10 CENTS PAY NO MORE

Chicago Sunday Tribune

THE WORLD'S GREATEST NEWSPAPER

FINAL EDITION

VOLUME LXXXIX.—NO. 16 [REG. U. S. PAT. OFFICE: COPYRIGHT 1930 BY THE CHICAGO TRIBUNE.] APRIL 20, 1930. A * PRICE TEN CENTS

U. S. CLAIMS BATTLE PARITY

BRITISH TROOPS START ROUNDUP OF INDIA REBELS

Pursue Raiders Who Killed Seven.

[Copyright: 1930: By the New York Times.]

CALCUTTA, April 19.—One hundred armed raiders last night swooped down on Chittagong, a river port of Bengal, killing seven men, burning and looting the police armories and telephone building, and then fleeing into the nearby hills.

Tonight 250 Gurkha troops under British officers were marching from Calcutta to Chittagong, the first troops called into action since Mahatma Gandhi's campaign of civil disobedience began. The troops, under Lieut. Col. Dallas Smith, are expected to reach Chittagong tomorrow.

The viceroy, Lord Irwin, announced he had reimposed an old ordinance enabling the state of Bengal authorities to arrest and intern any suspected persons without warrant or trial.

Start Wholesale Roundup.

The government's action coincided with the arrest of twenty-one Nationalist leaders here and is expected to foreshadow a wholesale roundup of revolutionaries throughout Bengal, of which Calcutta is the center.

The armed insurrection at Chittagong was the most ominous explosion since the start of the recent disturbances in India. The insurgents cut all telegraph wires, uprooted railroad tracks and derailed a train forty miles from Chittagong.

The attack began without warning about 10 o'clock last night, according to the district magistrate at Chittagong. The only defenders of the town were the native volunteers of the auxiliary force and the native policemen. Their arms all were stored in two armories, that of the auxiliary force containing ninety rifles and two or three Lewis machine guns.

Destroy Defense Arms.

"The telephone exchange and the auxiliary force and police armories were gutted," the magistrate said. "The police arms were battered and burned. Not more than sixty weapons remain serviceable.

"The raiders were fully equipped with modern arms, including many revolvers. The number of raiders is difficult to estimate, but it is believed to be about 100, and they are now believed to be in the surrounding hills. Armed police are trying to trace their retreat."

These police have a difficult task, however, for Chittagong is in a region of great waterways, with few roads and no direct railroad connections. Communication is chiefly by water and the rebels are believed to have at least an hour's start on the police.

Women Flee to Ships.

It is still not clear how much fighting occurred at the armories or how many casualties the raiders suffered. The district magistrate reported seven killed, including two Europeans, two native police and three taxicab drivers and several wounded. The European women and children in the town were placed on steamers, "to release the men for duty," according to the magistrate's account.

Sir Stanley Jackson, governor of Bengal, heard the news while at Siliguri, in the Himalayan foothills, on his way to Darjeeling. His trip to the hills was immediately canceled and the governor hurried back to Calcutta, where he arrived this afternoon.

Calcutta Under Heavy Guard.

Meanwhile, Calcutta seethed with police activity today. Armored cars were standing by at the police headquarters and all gun shops were heavily guarded. Airplanes circled over the city all day.

The Nationalists arrested here include seventeen Bengalese mostly members of the trade unions, students' associations and congress organizations. They were rounded up under the power given to the police officers "to arrest without warrant any person designing to commit recognizable offenses."

Tonight's decision of Lord Irwin, however, is of a more sweeping character and is designed to strike a death blow at sedition and violence in Bengal. In 1917, when terrorism threatened a serious outbreak in the midst of the world war, the British promulgated a law giving the Bengal authorities power to imprison any suspects and, if necessary, to exile or intern them indefinitely without trial. The ordinance expired this month. An announcement was made last month it would be allowed to lapse as the condition the situation remained peaceful.

NEWS SUMMARY of The Tribune

[And Historical Scrap Book.]

Sunday, April 20, 1930.

FOREIGN.

American envoys vision combat parity in proposed naval treaty as United States wins the right to elevate guns on battleships in lieu of a superdreadnaught. Page 1.

Two United States marine officers killed in Nicaragua by native sergeant who was demoted for drunkenness. Page 1.

Britain starts roundup of rebels in India after seven are killed in battle at Chittagong. Page 1.

Christians all over the world, even in Russia, celebrate Easter. Page 1.

Hundreds flock to German town for "Easter miracle"; await message from Christ through girl. Page 9.

Rome plans fêtes tomorrow to celebrate its founding by Romulus and Remus 2,683 years ago. Page 18.

LOCAL.

Reveal Capone gang is seizing control of labor unions in drive for city hall power. Page 1.

Cloudy skies, chilly winds, and showers predicted for Easter. Page 1.

Two children swept over dam in auto and boy, 5, is killed. Page 1.

Accountants reveal 31 buildings not listed for taxation. Page 2.

Woman is killed by gunman in shooting affray in café. Page 3.

Divorcée sues her former husband for breach of promise; asks for $100,000. Page 3.

Two gunmen raid postoffice in Homewood and get $7,000 in stamps. Page 4.

Census taker hears of "better days" in trip to flop houses. Page 8.

Study shows advance of 29 per cent in "real wages" since 1914. Page 24.

Death notices, obituaries. Page 16.

DOMESTIC.

Convicts fail to shoot way out of prison; leader kills self; one other dead, three wounded. Page 2.

Woman "life for pint" victim finally discharged by judge who sentenced her. Page 2.

Trial to oust Gov. Kohler of Wisconsin begins Tuesday; fight may go to Supreme court. Page 3.

More resignations from D. A. R. as result of its stand on international policies, are announced. Page 8.

Dr. Andrew Bass, dentist, admits slaying in $200,000 insurance plot at Bentonville, Ark. Page 12.

Last survivor of "Last Man's club" finds last bottle of wine has turned to vinegar. Page 16.

Chicago good will party visits San Antonio and the Alamo. Page 22.

WASHINGTON.

Friends of navy will ask Hoover if U. S. will build up to limit allowed by London naval treaty. Page 2.

Rep. Tinkham tells why he fights church dry lobby. Page 5.

Wet and dry issue will occupy large part of week in congress. Page 5.

SPORTS.

Cubs lose to Cincinnati, 2-1; Frey holds Bruins to five hits. Part 2, Page 1.

St. Louis Browns defeat White Sox, 7 to 2. Part 2, Page 1.

Two world's records tied in Kansas relays. Part 2, Page 1.

Four thousand boys attend TRIBUNE's first baseball school; Thomas explains how to pitch. Part 2, Page 1.

Red Sox surprise fans by beating Yankees twice. Part 2, Page 2.

Giants' rally in ninth defeats Phils, 3 to 2. Part 2, Page 2.

Texas nine wins from Northwestern, 2 to 1. Part 2, Page 2.

A mighty man was this Samson; could push over a skyscraper. Part 2, Page 4.

Inception wins $9,500 purse in Havre de Grace feature. Part 2, Page 5.

EDITORIALS.

Republican Presidents and the World Court; The Map of Life; Finish the Panama Canal; The Elders Are Coming. Page 14.

FINANCE, COMMERCE.

Britain's new budget is seen as vote lure. Part 2, Page 9.

April trade is improving, reports says. Part 2, Page 9.

Railways make Chicago easily accessible to millions. Part 2, Page 9.

Rail issue of $41,294,000 is sold in a day. Part 2, Page 9.

See investment trust struggle for leadership. Part 2, Page 11.

Plea to merge utilities denied by Hoosier commission. Part 2, Page 13.

Wheat belt rains influence further drop in prices. Part 2, Page 13.

FEATURES.

Part 2—Automobiles; real estate; finance; home builders' department; farm and garden.

Part 6—Women's and children's features; "Wedding Day," short story by Nevis Shane; "The Irish Beauties," serial by E. Barrington.

Part 7—Stage and screen; music; Philip Kinsley Tells How Ring of Boodlers Was Smashed in 1887.

Part 8—Society; travel; art; churches.

Rotogravure section—Twelve pages; sketches by W. E. Hill.

Comics—Eight pages in color.

AN ANSWER TO THE SOVIET CRUSADE

Copyright, 1930, by The Chicago Tribune

CAPONE SEIZING UNIONS IN DRIVE FOR CITY POWER

Gang's Hand Seen in Plumbing War.

Organized labor in Chicago stands in peril of being delivered into the hands of gangsters, according to labor leaders who expressed their fears yesterday.

Already several unions have been taken over completely by Al Capone and his crew, it was pointed out. Other leading unions are being forced to pay monthly tribute to stave off the gangsters.

In the background of the hoodlum aim for union rule lies the equally significant danger to the building trades industry, pointed out by builders and contractors who have a mental picture of the tribute they would be forced to pay if their chances of completing a job lay in the hands of Capone gangsters.

Aims at Political Jobs.

Beyond this rich field of plunder lies Capone's new harvest ground, the field of political patronage. For with the unions under his domination, it was pointed out, the gang boss would become a political power, able to swing many thousands of labor votes.

Capone's political maneuvers, which led to an attempt to seize control of the city street department and to jam through the city council an ordinance creating a plumbing bureau, are reported halted temporarily until the heat of exposure dies down. Still another city hall project in which gang threats and intimidations have figured was revealed yesterday.

This is the refrigerator ordinance. Last summer, after several persons were killed by refrigerants escaping from certain types of electric refrigerators, Health Commissioner Kegel prepared an ordinance regulating the installation of all such devices. Later the ordinance was changed and in its present form proposes that inspection of installations shall be under the control of the health department.

War of Unions Develops.

This would give the work of inspection to the plumbers' union, which has been exposed as under the direct supervision of Capone, through his henchman, William (Billygoat) Taglia. The steamfitters' union then induced the boiler inspection department of the city hall to present another ordinance giving them the right to install and inspect the refrigerator installations.

A war developed between the two unions, and it was waged fiercely at the meetings of the health committee of the city council. Finally the national organization of plumbers and steamfitters met in the east and after a conference awarded the work to the steamfitters. Still the plumbers refused to give in.

Health Commissioner Kegel reported receiving therats over the telephone, and being told that he must drop his ordinance or suffer a bomb. Both sides threatened aldermen on the health committee, it was reported.

44 Hearings; No Action.

As a result, Dr. Kegel said yesterday, the committee has held 44 hearings on the ordinance, and the aldermen have failed to commit themselves. While the war has been waging, the city of Washington has adopted an ordinance patterned after the Kegel ordinance.

Ald. John S. Clark [30th], chairman of the council finance committee, discussing the plumbing bureau ordinance yesterday, said that it could not pass. He declared the ordinance is bad, and that he will actively oppose it.

Capone's gang influence, now dominating the plumbers' union, the street sweepers' union and the newsboys' union, has also taken firm hold of the city hall clerks' union. It was learned yesterday that the dues in the union have been doubled, and that Danny Stanton, the Capone gunman who has assumed charge of the union, has begun working in the county building and at the sanitary district, to organize the office staffs of those governments also.

Building Trades Affected.

The Capone power has had its effect also on the leaders of the building trades council, according to reports which are to the effect that the labor men feel themselves helpless to stem the inroads being made by the gangsters in their organizations.

Some of the union heads, it is reported, have gone to Capone seeking his help in meeting the demands of other gangsters.

James McLoughlin of the marble setters' union, has been its business

(Continued on page 6, column 5.)

Unkindly Sky to Gloom Over Easter Parade

A forecast unpropitious for Chicagoans who hope to display their new spring raiment in an Easter parade today was issued by the weather bureau last night.

With showers and chilly temperatures predicted by the weather observer, W. P. Day, it appeared that this morning, as on two preceding Easter morns, fashionable persons would be compelled either to motor to church or, if determined on the time honored promenade, would require galoshes, umbrellas, and weatherproof coats.

"There's not a chance of sunshine," said Mr. Day with the proper note of regret. "A chilly east wind will be blowing and showers are almost certain to occur until noon."

Predict Clear Skies Tomorrow.

After hampering the Easter parade, the skies will probably clear by nightfall, Mr. Day said. Tomorrow, he predicted, would be warm and sunny—ideal Easter weather, were it not a day too late.

Not since 1927 has the city experienced a perfect Easter. Cold, rain, and hail dampened the spirits and chilled the ardor of last year's paraders, while the previous year's outstanding promenade of springtime fashions was obscured by flurries of snow. Winter wraps, galoshes, and umbrellas were pressed into service on both occasions for the dash from the cozy fireplace to the lily decked altars and back again.

Church Interest Grows.

In 1927 the city bloomed and the boulevards blossomed that morning with springtime styles. Churches were crowded and the entire festival was a grand success.

Each year the exterior aspect of Easter morning may vary from that of the preceding, but the religious celebration of the day remains always the same, though growing steadily, clergy aver, in dignity and significance. Estimates of the number of Chicagoans who will have some contact with religious services, either through personal attendance or the medium of the radio, reach 2,000,000, or two-thirds of the population.

To Show Change in Styles.

Modes for the post church parade will differ radically from those sported last year by the feminine element. While the tailored suit remains, perhaps, the most popular single fashion dictated this spring, its cut and its colors will distinguish it vividly from the costume of other seasons. Skirt lengths are longer by several inches, and proportionately more graceful, while the severity that spelled chic for a number of years has been abandoned in favor of flattering ornaments that are softer, but no less chic.

An Easter tradition in the family of Albert Wahl III. will be carried on this morning when 150 children gather at his home, 1129 Loyola avenue, for an Easter egg hunt about the grounds. Five hundred colored eggs, each bearing the name of a small guest, will be secreted, and a toy bunny given each arrival. Some of the children represent the second generation of guests at these functions.

CHRISTENDOM FETES EASTER.

MOSCOW, April 19.—(AP)—All the churches in Moscow were crowded tonight with tens of thousands of Christians eager to celebrate the resurrection with the fervor shown in by-gone days, before the atheistic movement got under way in soviet Russia. Long before the midnight masses the devout could be seen in the darkened streets, carrying lighted candles to guide them over the broken pavements to their favorite churches.

Seen against the battlemented towers of the Kremlin, now seat of the communistic government, and with the golden domes of the city's forty times

(Continued on page 4, column 2.)

"Please Change My Address"

If you intend moving, write or telephone your new address to The Tribune or notify your Carrier and your Tribune will be delivered to your new address without missing a single issue.

Don't Miss Your Tribune!

WINS DEMAND TO RAISE GUNS ON BATTLESHIPS

Tribune Gets Inside Navy Deal Story.

BY ARTHUR SEARS HENNING.

[Chicago Tribune Press Service.]

LONDON, April 19.—THE TRIBUNE learned today from an authoritative source the inside story of America's negotiations in the London naval conference. It throws a flood of light upon international policies and the national defense program of the Hoover administration, the reasons for the concessions made by the American delegation to Great Britain and Japan, and the results of the conference from the viewpoint of American national interest.

The members of the American delegation are unanimous in the opinion that all its major objectives have been attained in the navy limitation treaty. The last obstacle to the signing of the treaty next Tuesday was removed today when the Japanese delegation received instructions from Tokio to sign.

Preamble to Treaty.

As a result of the American delegation's objections to the ascription of the disarmament progress to the league of nations, as well as the Kellogg anti-war pact, the treaty preamble mentions neither the league nor the pact.

The preamble states that the high contracting parties, "desiring to prevent the danger of and reduce the burdens inherent to competitive armament, and desiring to carry forward the work begun by the Washington conference and contribute to the achievement of general disarmament, have resolved, with a view of accomplishing these purposes, to conclude the treaty for further limitation of naval armament."

President Hoover intends to submit the treaty to the senate as soon as the delegation brings it to Washington, according to a dispatch Secretary of State Henry L. Stimson received from the White House today.

Demands Right to Raise Guns.

The inside story of the conference includes the American delegation's version of Mr. Stimson's demand for the right of the United States to build a super-Rodney in order to establish a parity in the American and British battleship fleets.

It is now asserted that this demand was made only as an alternative to the right to elevate the guns of our battleships, thus equalizing their range to that of the British capital ship guns and to modernize our three newest battleships, the West Virginia, Colorado and Maryland, to an extent which might be construed contrary to the Washington treaty.

Admiral William V. Pratt, chief naval adviser to the delegation, and Rear Admiral Hilary P. Jones, according to the delegation, declared that, if these concessions were obtained, our battleship fleet would be the equal of the British despite the possession by the latter of the superdreadnaughts Rodney and Nelson, which were laid down after the Washington conference.

Prime Minister MacDonald made these concessions and Mr. Stimson withdrew his demands for a super-Rodney.

Americans Cite Advantages.

As a result of the treaty, the Americans see the following advantages:

1. A radical reduction in prospective naval expenditures by suspension of the battleship replacement program, calling for the laying down of ten battleships in the next five year.

2. The limitation of tonnage in all classes of warships by America, Great Britain, and Japan, if not by France and Italy also.

3. The establishment of Anglo-American parity, not in sea power but in the battle strength of the fleets.

Betters Anglo-American Relations.

4. The improvement of relations between Great Britain and America and the development of moral coöperation between them for the preservation of world peace.

5. Promotion of the cause of world disarmament under the joint leadership of America and Great Britain.

These objectives, it is explained, were envisaged by President Hoover when he took office a year ago. He immediately set about their attainment. To gain his end, it was stated, he was willing to recede from the uncompromising stand of former President Calvin Coolidge on cruisers at the Geneva conference of 1927 and make other concessions.

The question was whether the British government would meet him half

2 U. S. Marine Officers Slain in Nicaragua

MANAGUA, Nicaragua, April 19.—(AP)—Shot in their sleep, Acting Captain Veryl H. Dartt of Nashville, Tenn., and Lieut. James O. Young of Toledo, O., United States marines attached to the Nicaraguan National Guard, were killed at Jicaro yesterday by a disgruntled Nicaraguan sergeant.

The sergeant, who recently had been demoted to corporal because of drunkenness, overpowered a sentry and turned a machine gun on the officers' quarters, firing fifty-two shots before the awakened guardsmen surrounded and killed him. His name was given as Morales in reports received in Managua today.

Sergeant Is Wounded.

In addition to killing the two American officers, the machine gun fire seriously wounded Sergt. Gonzales, who is expected to die.

The tragedy took place at the Jicaro headquarters of the National Guard First battalion, which is stationed at the northernmost outpost, near the Honduran frontier. It was officially reported that all other sections were quiet.

Acting Captain Dartt was a lieutenant in the United States marine corps. His home was in Nashville, where he was recently married. His wife, Mrs. Ruth S. Dartt, now resides there. Lieut. Young, whose home was in Toledo, was a sergeant in the marine corps. His mother, Mrs. Susie B. Webster, lives in Toledo.

Plane Brings Bodies to Managua.

First reports of the shooting were received in Managua with the arrival of an airplane from Jicaro carrying the bodies of the two dead officers. The transport Chaumont sails on April 23 and the bodies probably will be sent home aboard it.

It was not known whether Morales was drunk when he committed his act, but it was inferred that his motive in opening the machine gun fire was revenge.

PASTOR WHO SHOT 2 GETS DEFENSE FUND

Peoria, Ill., April 19.—(AP)—The Rev. James Wilson of Mendota, Ill., who will go to trial in La Salle County Circuit court, in Ottawa, Ill., Monday, on charges of shooting two parishioners, will be defended by an attorney retained by his congregation. The attorney is C. E. McNemar of Peoria.

The defense will center on the assertion that the victims, Mr. and Mrs. Amos Elliott, had injured the preacher's reputation in his parish.

The shooting occurred Jan. 29 in the Elliott home. Mr. Wilson had written a letter to a woman of his congregation which the woman had given to Mrs. Elliott, police officials said at that time. When he went to the Elliott home to ask for it, words ensued, and he drew a pistol and shot both. The man was severely wounded, the woman slightly. Mr. Wilson went home and tried to shoot himself, but inflicted only minor wounds.

POPE APPOINTS NEW BISHOP OF PEORIA DIOCESE

A dispatch from Rome yesterday said that the Rt. Rev. Msgr. Joseph Schlarman of Belleville, well known central Illinois churchman, has been appointed bishop of the Roman Catholic diocese of Peoria by Pope Pius. Bishop Designate Schlarman will succeed Bishop Edmund M. Dunne who died about a year ago. Bishop Dunne, a well known figure in Illinois church affairs, was advanced to the episcopate from a Chicago parish.

The bishop-designate is a native of Belleville and has been vicar-general of the Peoria diocese for several years. The Peoria diocese has a Roman Catholic population of 125,000 with 275 priests and 240 parishes.

Another dispatch from Rome yesterday announced the elevation of the Rev. Dr. E. J. McGuinness, vice president of the Catholic Extension society, to domestic prelacy with the title of right reverend monsignor. Msgr. McGuinness will lead the Chicago delegation to the Eucharistic congress to be held this summer in Carthage.

Mr. Swigart Discovers His Watchdog Is a Fine Pet

Walter Swigart, owner of a loop printing establishment, thought until yesterday that his terrier, Peggy, was a fine watchdog. While Mr. Swigart was taking a nap during the afternoon in his flat at 8121 Ellis avenue, two burglars entered, made friends with Peggy, and got away with $40, overlooking $3,000 worth of jewelry in Mr. Swigart's bedroom.

Robbers' Squad of 6 Men and Woman Raid Store

Six men and a woman held up a United Tea store at 9001 Brandon avenue, last night. They arrived in a sedan and five of the men entered the store, shoved the manager, Henry Alperd, 5410 South Bishop street, and an unidentified customer into a rear room, and escaped with $375.

THE WEATHER

SUNDAY, APRIL 20, 1930.

Sunrise, 5:02; sunset, 6:36. Moon rises at 2:35 a. m. Monday. Mars and Saturn are morning stars. Venus, Mercury, and Jupiter are evening stars.

Chicago and vicinity—Showers and rather cold Sunday, probably clearing at night; Monday generally fair and somewhat warmer; moderate to fresh easterly winds Sunday.

Illinois—Showers Sunday, probably clearing in late afternoon.

TRIBUNE BAROMETER.

TEMPERATURES IN CHICAGO

MAXIMUM, 9 A. M. 48
MINIMUM, 3 A. M. 42

3 a. m. 42	Noon 45	8 p. m. 42
4 a. m. 43	1 p. m. 44	9 p. m. 42
5 a. m. 43	2 p. m. 45	Unofficial—
6 a. m. 43	3 p. m. 45	10 p. m. 43
7 a. m. 44	4 p. m. 44	11 p. m. 44
8 a. m. 47	5 p. m. 42	Midnight 44
9 a. m. 48	6 p. m. 42	1 a. m. 44
10 a. m. 47	7 p. m. 42	2 a. m. 44
11 a. m. 45		

For 24 hours ended at 7 p. m. April 19: Mean temperature, 46 degrees; normal, 48; excess since Jan. 1, 323.

Precipitation, trace; deficiency since Jan. 1, .32 of an inch.

Barometer, 7 a. m., 30.16; 7 p. m., 30.19.

[Official weather table on page 24, part 1.]

Children in Car Swept Over Dam; Boy Dies

Swept into the water when his father's automobile plunged from the top of the dam, Jeane Drouin, 5 years old, was drowned last evening in the Des Plaines river at the foot of Dam No. 4 in the forest preserve near Park Ridge, a half mile north of Higgins road. The boy's father, David Drouin, 11 Chester avenue, Park Ridge, made a heroic effort to rescue the boy, but the child was swept away by the swift current while Drouin was saving a 9 year old niece, Myrtle Dean.

Drouin, who is a janitor, and his brother-in-law, Joseph Hammer, the little girl's stepfather, were taking the two children for a drive through the forest preserve at dusk, and Drouin had started across the wooden drive which tops the dam. The flivver was halfway down the incline when Drouin noticed that, as a result of recent rains, the water was nearly three feet over the top of the roadway, and he stopped the car, attempting to back up to the shore.

Car Goes Over Dam.

When the engine failed to pull the grade, he and Hammer waded out into the water and tried to push the car, but failing in that, Hammer went to the shore in search of a rope. Drouin instructed Myrtle to keep her foot on the brake but the child released it, and the car shot down the incline and over the brink of the dam into five feet of water below it.

Both children were thrown from the car as it dropped and Drouin leaped in after them. He rescued the girl, but the boy slipped from his grasp as he was pulling Myrtle out.

Drag River for Body.

County highway, forest preserve, and Park Ridge police dragged the river for several hours last night but were unable to find the body. The boy's death and five others yesterday increased the Cook county motor toll for 1930 to 264. The other victims:

John Augustine, 30 years old, 8755 South Winchester avenue. Killed when his automobile was struck by a Chicago, Rock Island & Pacific railroad train at 89th street and Ashland avenue.

Charles Boschee, 50 years old, 721 West 17th avenue, Gary. Killed when he drove his car into the path of a South Shore electric train at Brainard and Baltimore avenues.

Ernest Walinski, 5 years old, 1351 North Campbell avenue. Died at St. Elizabeth's hospital of injuries suffered on Thursday when he was struck by the automobile of John Glowacki, 2748 North Artesian avenue, at Campbell avenue and Hirsch street.

Unidentified man, fatally injured when he was struck by a hit and run automobile at Leavitt street and Jackson boulevard. He died of a skull fracture on the way to the county hospital. The man had only one leg.

O. H. Kalvelage, 32 years old, 1258 Lake Shore drive. Died in the Rogers Park hospital of injuries incurred on Thursday when the automobile in which he and three others were riding crashed into a tree at Sheridan road and Devon avenue.

way. Two circumstances favored his program. One was the authorization by congress of the construction of 15 eight inch gun cruisers of 10,000 tons, which would give America 23 such ships, compared to Great Britain's 21 built, building, and provided for. The British government was already manifesting a desire for another conference to cut cruiser building in half.

The other circumstance was the victory of the Labor party in England on a platform including the repudiation of what was conceived to be an anti-American policy by the Conservative ministry at Geneva and the Anglo-French naval agreement. President Hoover found Mr. MacDonald as ready to repudiate former Prime Minister Stanley Baldwin's policy as President Hoover was Mr. Coolidge's policy at Geneva.

Mr. MacDonald came down to 50 cruisers from the 70 the Baldwin ministry insisted on at Geneva. Great Britain had only 54 cruisers and the estimate of a requirement of 70 had been recognized in England as a paper demand for trading purposes at Geneva. In addition Mr. MacDonald insisted on a greater aggregate tonnage for the 50 than for the 54 and got it in the treaty.

Recedes from Coolidge's Demands.

Nevertheless, the recession from the demand for 70 cruisers was accepted by President Hoover as a concession comparable to that he was making in receding from Mr. Coolidge's cruiser demands. Mr. Coolidge insisted on the right of the United States to put its entire allowance of cruiser tonnage into eight inch gun ships of 10,000 tons if so desired. The reason for this policy was that America, with few outlying naval bases, required big ships with long steaming radius for protection of its possessions and commerce in far distant regions, while the naval doctrine required the equipment of big ships with big guns.

Great Britain, having many outlying naval bases, needed few big cruisers, being able to protect its commerce with numerous six inch gun cruisers not exceeding 7,000 tons displacement each. The British government sought to limit the big cruisers to 15 each for Great Britain and America. Mr. Coolidge refused.

President Hoover has conceded nearly all the British demanded. Under the treaty the British will have 15 and America 18 eight inch gun cruisers, but the British will keep two seven and one-half inch gun cruisers until 1933 and 1934 and two others until 1935 or longer, while the Americans will undertake not to complete more than 15 by 1936. America can have eight other 10,000 ton cruisers, but can arm them with six inch guns only.

Drop 8 Inch Gun Cruisers.

Taken by and large, the concession made by the Hoover administration amounts to the abandonment of the American thesis for eight inch gun cruisers and the adoption of the British thesis for six inch gun cruisers.

To obtain technical support for this change in policy, President Hoover selected as the chief naval adviser of the delegation Admiral Pratt, who holds views contrary to those of Rear Admiral Jones, the leader of the eight inch gun school of thought.

The concession is rationalized by the view of the national defense policies held by the Hoover administration. This view is that our object is to defend continental United States, the Panama canal, and the Hawaiian islands, but not the Philippines or American commerce in far distant regions.

Protecting Cargoes Not Essential.

As to our foreign commerce, the American delegation's course of negotiations has been based on the theory that the protection of American cargoes in distant regions is not essential for an adequate national defense in time of war. Hence it is considered unnecessary for America to possess both a large number of outlying naval bases and big cruisers, capable of operating without them. The delegation proceeded on the theory that all America needs is a fleet, the equal of any other fleet in protecting continental United States, the Hawaiian islands, and the Panama canal from attack.

This, which is called combat parity, is what the American delegates believe they have attained in the treaty. Our fleet, when built up to the treaty limits, they assert, will be the equal in battle power, if not superior, to the British fleet. The aim at no time, our delegates assert, was to obtain a parity in sea power with Great Britain, which would entail balancing the British not only in fighting ships, but in naval bases and merchant ships capable of conversion into cruisers.

The Japanese Concession.

As to Japan, there was an understanding between the American delegation and President Hoover that, in order to gain America's objectives as outlined above, concessions might be made to the Japanese to diminish our superiority to their fleet, as fixed by the Washington conference, so long as such concessions did not threaten our competence to defend the continental United States, the Hawaiian islands, and the Panama canal. Japan was given a ten per cent greater ratio.

Foot Troubles
Cause Bad Health

They affect the body in many different ways. The feet swell, burn, ache, sharp pains under heels, ball of foot becomes sore and feels as if you are walking on marbles; corns, calluses, ingrown nails and bunions; excessive perspiration with offensive odor, overdeveloped ankles and legs; varicose veins; legs cramp, knees stiffen; pains in hips, small of back, shoulders and neck, poor circulation, with a weak and nervous feeling.
Most people think they have rheumatism, neuritis, arthritis, or kidney trouble when their troubles are all caused from their feet.
Do not be discouraged. Regardless of what your condition may be or what you have tried, or whom you have consulted, Dr. Pinkston guarantees to relieve all foot troubles and cure nine-tenths of them regardless of the nature or condition of the ailment.

Dr. Pinkston
Foot Specialist
159 North State Street
Suite 1303, Capitol Bldg.
CHICAGO, ILL. Established 1900

Chicago Sunday Tribune.
THE WORLD'S GREATEST NEWSPAPER

Vol. LXXXIX. Sunday, April 20. No. 16.

Published every Sunday at Tribune Square, Chicago, Illinois.
The Tribune company, publisher.
MAIL SUBSCRIPTION PRICE.
Mail subscriptions—Price to Ill. [outside of Chicago], Ind., Iowa, Mich., and Wis.—Daily with Sunday, one year $12.50.
Zones 3 and 4 in states other than Ill., Ind., Iowa, Mich., and Wis.—Daily, $7.50 per year.
Zones 5 and 8, inclusive—Canada, Mexico, and foreign—Daily, $12.50 per year.
Entered as second class matter Aug. 12, 1903, at the postoffice at Chicago under act of March 3, 1879.

FRIENDS OF NAVY ASK IF U. S. WILL BUILD TO LIMITS

Britten Questions Policy Under Pact.

Washington, D. C., April 19.—[Special.]—An attempt to smoke out the administration on the question of whether funds are to be furnished to build up and maintain the navy at the tonnage levels set by the London agreement will be the object of at least one of the three congressional committee investigations to be launched into various phases of the pact.

Chairman Fred A. Britten [Rep., Ill.], of the house naval affairs committee, stated today that prior to calling the first meeting of his committee for the purpose of investigating treaty provisions, he personally would go to the White House and ask President Hoover what the administration plans to do regarding naval building.

"I want to find out," Mr. Britten said, "whether the treaty is simply a paper pact or whether the administration intends to supply funds for needed new construction."

Will Question Admirals.

The Britten inquiry into the building intentions of the President will be the prelude to two congressional committee investigations into the naval phases of the pact and one committee inquiry into its diplomatic angles. The senate foreign relations committee, headed by Senator William E. Borah [Rep., Idaho], will begin an examination of the treaty as soon as it is submitted by the President.

While Senator Borah is studying the document, Chairman Frederick Hale [Rep., Maine] of the senate naval committee and Chairman Britten will be questioning admirals and other high ranking officials regarding technical aspects of the pact. Alterations which the pact would make in naval policy as outlined by the navy general board will be a special subject of inquiry.

Before the committee investigations get under way, it is probable that the pact will receive its first baptism of fire in the house when the naval appropriation bill is introduced this coming week, and the amount included for new naval construction is expected to reflect the administration attitude toward building up to tonnage parity with Great Britain in first class ships.

Investigate Reversal of Policy.

Public statements made by Chairmen Hale and Britten reveal that special emphasis will be placed on cruisers. Both charmen are on record as opposed to any change in present naval policy which provides that the United States should build only 8 inch gun cruisers in the future.

"I want to know," Chairman Britten said today, "what change has taken place in naval matters which warrants this country's ratifying an agreement which limits us to eighteen 8 inch gun cruisers and calls for our departing from naval policy to build ten 6 inch gun ships."

ASPHYXIATED IN HIS ROOM.

R. M. Hood, 35 years old, a salesman, was found asphyxiated by gas yesterday in his room at 925 Newport avenue. Gas was escaping from an open jet, but the police could find no motive for suicide.

OCEAN STEAMSHIP MOVEMENTS.

Arrived.	At.	From.
Paris	Plymouth	New York
Roma	Genoa	New York
Resolute	Yokohama	New York
Bremen	Bremen	New York
Duch. Bedford	Liverpool	St. John
Hamburg	New York	Hamburg
Emp. France	Southampt'n	New York
Statendam	New York	Rotterdam
Sailed.	**From.**	**For.**
Ile de France	New York	Havre
Albert Ballin	Southampt'n	New York
Mauretania	Southampt'n	New York
Lancastria	Southampt'n	New York
Am. Merchant	London	New York
Pres. Grant	Shanghai	Seattle
Scythia	New York	Liverpool
Oscar II	New York	Copenhagen
Lapland	New York	Antwerp
California	New York	San Francisco
Albertic	New York	Liverpool
Conte Grande	New York	Naples
Olympic	New York	Southampton
Aurenia	New York	London
Emp. Australia	New York	Southampton
Milwaukee	New York	Hamburg
Antonio Lopez	New York	Cadiz

Quell Riot of Rhode Island Convicts After Bloodshed

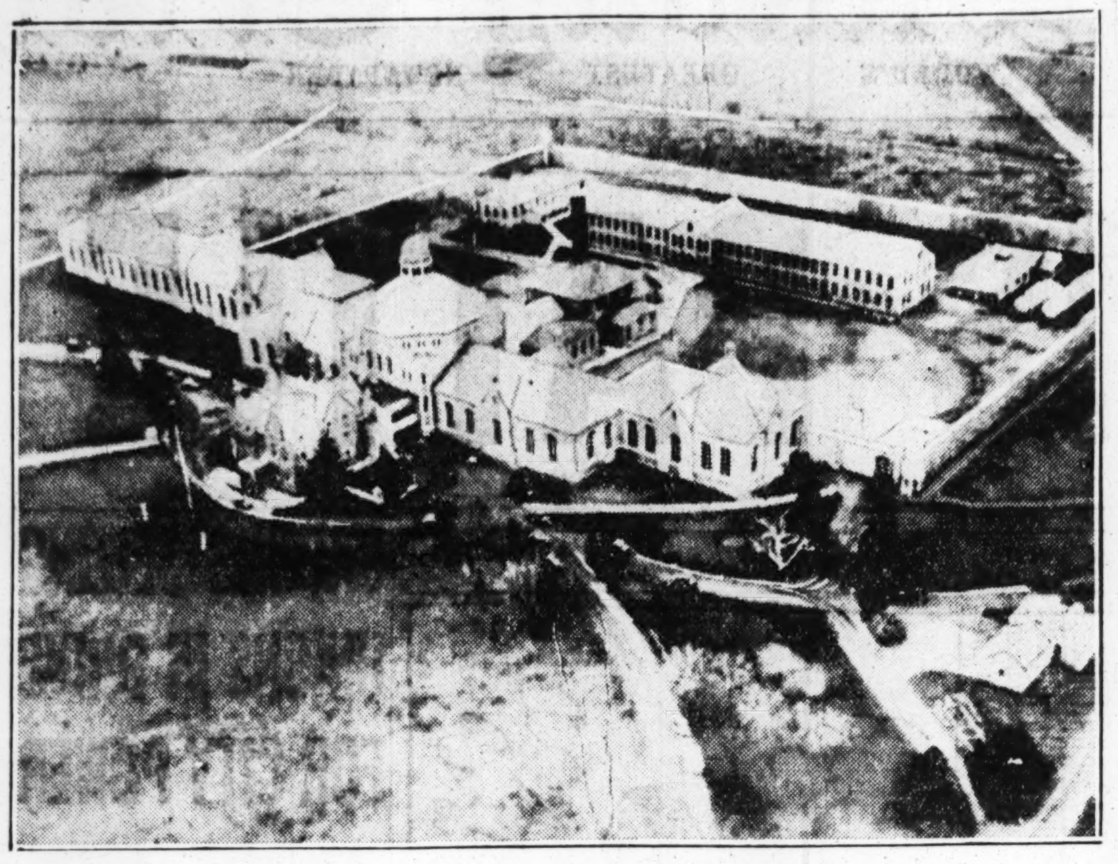

Aerial view of Rhode Island state prison where riot and bloodshed occurred yesterday when convicts attempted to escape with guns brought in from outside by confederates. The administration building is in the foreground with the workshop and infirmary at the rear wall. [P. and A. Photo: Sent by Telephone.]

CONVICTS FAIL TO SHOOT WAY OUT OF PRISON

Trusty Slain; Leader Kills Himself.

Providence, R. I., April 19.—[Special.]—A small group of convicts in Rhode Island state prison at Howard tried vainly to shoot their way to liberty this afternoon with pistols given them by outside gunmen, who shot and killed a trusty and seriously wounded a prison guard in one of the boldest attempts at jail delivery in recent prison history.

It was the seventh serious riot in the prisons of the country in nine months.

The prisoners' confederates, who arrived in a stolen automobile and gained admittance to the prison building by posing as visitors, covered their own escape with automatic pistols and escaped in the confusion which followed the first shots. On the way out one of them aimed his weapon at Warden Charles G. Linscott and pulled the trigger. His gun jammed and he fled.

Companions Surrender.

After more than an hour of desultory shooting by the convicts and a systematic bombardment with tear gas by state troopers and local policemen, the convicts' ringleader committed suicide and his companions indicated their wish to surrender. They were disarmed and locked in their cells.

The dead:

Felix "Peg Leg" Champlin, a second degree murderer serving a life term and described by prison authorities as "a trusted inmate."

John "Pretty" MacNeil, a bank robber, serving thirty-five years and alleged ringleader in the plot to escape; called a suicide by prison officials.

Guard Shot in Stomach.

The wounded:

James McVay, a guard, beaten about the head and shot through the stomach.

John Gilbert "Whitey" Miller, a bank robber serving thirty-five years, suffering from gunshot wounds.

"Nick" Casasso, a murderer serving life, suffering from gunshot wounds.

The trouble started a little after 2 o'clock when an automobile with Massachusetts license plates stopped outside the main gate. Two men got out, told the guard at the gate that they had come to see "Whitey" Miller and "Pretty" MacNeil. They were admitted to the reception room in the main building.

Gunman Shoots Guard.

One of the gunmen shot McVay. As the guard fell wounded he tossed his keys into the hallway toward the outer door. Unable to get the keys, the outsiders managed to thrust at least four and possibly more pistols to the convicts behind the wire screen in the visitors' room.

STIMSON TO REVIEW SEA PARLEY IN RADIO ADDRESS TOMORROW

LONDON, April 19.—(AP)—Secretary Henry L. Stimson, chief American delegate to the London naval conference, devoted much of his Easter recess to preparing the address which he will broadcast from London Monday to the luncheon of the Associated Press members in New York in connection with the annual meeting of the Associated Press.

The talk, which will begin at 1 p. m., Chicago time, will last half an hour, will be available to listeners throughout the United States and is expected to be the most important pronouncement on the five power conference Mr. Stimson has made. He will review and interpret the accomplishments of the London meeting.

The secretary's Easter headquarters are in his country home at Stanmore, but this afternoon he took a respite from work, and, with Mrs. Stimson, visited Cliveden, the country home of Lord and Lady Astor. In Scotland this morning Prime Minister Ramsay MacDonald and his daughter, Ishbel, motored from Lossiemouth to Forres for a round of golf. Mr. MacDonald will leave for London tomorrow, returning a day sooner than expected for the final plenary session, which has been fixed for 10:30 o'clock Tuesday morning.

HELD AS ROBBER; STOLEN JEWELRY FOUND IN POCKETS

Elmer Polan, 5231 Cornell avenue, was held yesterday on a robbery charge after jewelry stolen from Miss Jane Abbey, 15 years old, of Springfield, daughter of F. L. Abbey, secretary to Gov. Emmerson, and Mrs. Adele Smith, 1117 Hyde Park boulevard, was found in his pockets. Miss Abbey and Mrs. Smith signed a complaint against Polan, although they were unable to identify him as the bandit who held them up in the vestibule of the Smith home on Friday evening.

Polan was arrested in a flat at 1367 East 53d street after a newsboy who saw him swinging a revolver notified the police. In his pockets the police found the revolver and two diamond rings, valued at $1,700; a $200 bracelet, which had been taken from Mrs. Smith, and a string of pearls worth $25 taken from Miss Abbey.

MRS. DEBORAH SWEETSER FILES DIVORCE BILL

Mrs. Deborah M. Sweetser, daughter of the late Wiliam Russell Moorhouse, former commissioner of public works, yesterday filed a bill for divorce in the Superior court against Robert C. Sweetser, a broker, through Attorney George L. Schein of the law firm of Schein & Beckwith. The Sweetsers were married Jan. 15, 1927, and separated last March 25.

Mrs. Sweetser avers that she forgave her husband when he knocked her down March 15, 1929, when he dragged her from a canoe on their vacation to Woodruff, Wis., July 15, 1929, and beat her, and when he choked her during the Harvard-Michigan football game last fall. But when he hit her with a hairbrush last month she left him.

'LIFE FOR PINT' VICTIM IS SET FREE FOR GOOD

Discharged by Judge Who Sentenced Her.

Lansing, Mich., April 19.—[Special.]—Mrs. Etta Mae Miller, the grandmother who was Michigan's first "liquor law lifer," won complete freedom today.

Judge Charles B. Collingwood in Ingham county Circuit court granted a motion of defense counsel and dismissed the charge against the woman who was sentenced for life on Dec. 31, 1928. The Supreme court a few weeks ago ordered a retrial.

Judge Collingwood held today there could be no retrial because the law in effect at the time of Mrs. Miller's alleged offense had been repealed by the Culbertson act passed a year ago.

Winds Up Notable Case.

Action of Judge Collingwood, the trial judge, writes finis on one of the most noted cases in the history of Michigan. Nation-wide attention was directed to the plight of Mrs. Miller when she was arrested by Wm. Knapp and Frank Eastman, of the Lansing liquor squad.

The two officers claimed that she had sold a pint of liquor to Emmett Haynes and John Clark and the case against her was based on an illegal possession charge in connection with the sale. Haynes and Clark, witnesses against Mrs. Miller, were sentenced to the Ingham county jail for perjury by Judge Collingwood when he decided that their testimony was not in harmony with statements made earlier to him and the testimony offered by other witnesses.

Gets Life for a Pint.

The woman had three previous convictions for liquor law violations and the jury brought in a verdict of guilty under the Harris code of criminal procedure, then in effect. The mandatory provisions of that law left the trial court no alternative and Mrs. Miller was sentenced to a life term.

Pending a new trial Mrs. Miller was set free under $2,500 bond. Today her bondsmen were discharged by order of the court.

Today's action in the case of Mrs. Miller assured the discharge of Channie Tripp of Flint, first man to receive a life sentence for prohibition offenses.

RUM LIFER FREE

MRS. ETTA MAE MILLER.
[Pacific and Atlantic Photo.]

Duce's Daughter, Fiance Visit Italian King, Queen

[Chicago Tribune Press Service.]

ROME, April 19.—Accompanied by Il Duce and Donna Rachele Mussolini, Edda Mussolini and her fiancé, Count Galeazzo Ciano, son of the Fascist minister of communications, called on the king and queen to present their homage. The rulers made them a present in honor of their nuptials which will take place next Thursday.

WOMAN KILLS HERSELF.

Mrs. Juanita Williamson, colored, 22 years old, 509 East 44th street, shot and killed herself with a revolver in her home yesterday.

SURVEY REVEALS 31 BUILDINGS NOT PUT ON TAX ROLL

Auditors Say $85,000 Revenue Involved.

Omission from the assessment rolls of 31 buildings, valued at more than $1,600,000, was disclosed yesterday by Evans, Marshall & Pease, accountants. The firm is making an audit of the reassessment at the order of William H. Malone, chairman of the state tax commission. The properties represent a potential tax revenue of $85,000.

The improvements were omitted from the 1928 assessment roll on the ground that they were not completed on the legal date for assessment, April 1, 1928. The auditors found that in each case the building was completed before that date. Corrections must be made before the state board certifies the books, Claire H. Pease said. Among the listed properties are:

Building at 47th street and South Park avenue, which houses a drug store, the Regal theater, and the Savoy ballroom. The auditors learned that the theater and ballroom were opened in 1927. The board of assessors recommended no assessment, holding that the building was not complete on April 1, 1928. Taxes involved total approximately $22,000.

Building at 4541-43 Sheridan road. Records of the building department show the building was completed on March 6, 1928. Auditors state that the assessor's records were made to read Aug. 6, 1928. Tax revenue value is $3,310.

Patrician apartments, 401-11 Fullerton avenue. No taxes for 1928 as a result of information from board of assessors. Value of taxes involved $18,150.

Building at 6000-12 Stony Island avenue. Auditors declare the property was underassessed because of an erroneous recommendation by the assessors. Tax revenue value is $9,500.

Manor theater, 4059 West North avenue. Underassessed $66,413 through an error in measurement. Tax involved is $3,320.

Apartment building at 3533-35 Dickens avenue. Not assessed. Value of tax is $1,250.

Brompton garage, 3531 Broadway. Not assessed. Tax due is $17,100.

The items will be turned over to the board of review for correction tomorrow.

WOMAN SHOPPER DIES SUDDENLY.

While shopping in the basement of the Boston store yesterday, Mrs. Elizabeth Breisprecker, 50 years old, 3347 North Laporte avenue, collapsed from a heart attack and died within a few minutes in the infirmary of the store.

OMAN KILLE BY GANGSTER CAFE SHOOT

unman Flees with Police Scour North

Miss Sabina Pezza, 60 years own on the near north s ilful cook of Italian dis t and killed yesterday by r feudist during a shooti a night club masqueradin inary lunch room at 54 ells street. The killer and ion escaped in a taxica s parked in front of the p Miss Pezza, who was emp k in the place, became f d fled from the kitchen w nman started shooting as the service bar in the ni ich is situated in the rear taurant at the Wells street her flight the woman ac pped the gunman, who fe g. Angered, the killer, still the floor, took careful a oman as she ran through t or, and fired. Miss Pezza bullet through her body.

Flee in Taxicab.

The gangster, with an un panion, escaped in the ta panion acting as driver. Assistant State's Attorne chburne and Deputy Com n P. Stege found upon arr peared to be only a lunch hn Biancalana, holder of th nt license, and Tony Rom nlake avenue, were the s about.

"Two fellows held up th plained Biancalana. "Mi t scared and screamed. Th t her and ran away with s in the till."

"Well, where does this " demanded Stege and Di inting to the rear of the lu

Find Guns and Rum

Biancalana and Romano d er. Stege and Ditchbur en the door, revealing an wly decorated night club t bar. A search revealed shotgun, three loaded o barrels of beer and a cas all hidden behind the b After being questioned for icago avenue police station na told what Stege believ e true story of the murde us: The killer had entered h a companion and enga ercation with Romano, th who was formerly propri lian Village café on the n ddenly the gangster snat revolver and began firin no, who was behind the as borne out by the findin bullet holes in the wa ht club.

Miss Pezza, busy with her d pans in the kitchen eamed and rushed out, ipping the gangster and out her own slaying.

Arrest Is Ordered.

As a result of admissions ancalana, Stege ordered th o of the Mark Twain hote d Clark streets, be arreste oning. An auto, bearing te issued to Ruggio, was rked in front of the cafe ooting. Ruggio now is un nt, Stege said, on an assa ade on Feb. 14 by Josep rk of the Lurbana hotel, Salle street.

Eleven suspects were se e in the Little Sicily qu e scene of the shooting an icago avenue station fo g. Among them was Fran l Hein place, a brother o Stege said the café, sec t and opened to patrons ys ago, was a hango llo gang.

Miss Pezza is said to ulated a small fortune b y. Her brother, Louis hom she lived at 2312 No ld avenue, was part ow fé, according to police.

GEORGIA CAU OF G. O. P. S AND STAYS

Atlanta, Ga., April 19. mult and shouting the ate convention here toda ctions and chose two set The presiding officers o n conducted business fr platform, while pandemon mong the delegates on outs and boos greeted s ttempted to make thems ove the din.

The strains of "I S oved" and "Swing Low, the convention hall.

City and county polic the throngs, although th o be no spirit of anger c ident.

to permanent Guests...

The new 22 story St. Clair offers large, beautifully furnished hotel rooms at these unusually moderate rates . . .

$65 A MONTH

ROOMS WITH TWIN BEDS $75

Ideally located for a permanent home, the St. Clair is especially attractive for the spring and summer months. "Just a step from the Loop" when business or pleasure calls—apart from the noise and heat and grime—with in easy reach of the lake, beaches, parks, golf courses and all forms of entertainment.

You will enjoy the homelike atmosphere; the complimentary service of after dinner coffee, mints and cigarettes in the beautiful lobby; the newspaper at your door; the courteous attention of the well trained staff; the roof garden promenade 250 feet above the sidewalk.

Food Par Excellence

Prepared by a chef of famed renown. Served in our beautiful Spanish Dining Room and our Coffee Shop Moderne. Featuring a complete Table d'Hote Dinner at $1.00. Special Club Breakfasts reasonably priced.

BANQUET—WEDDING—DANCE FACILITIES
Plenty of Free Parking Space

The St. Clair
Ohio Street at Michigan Ave. Superior 4660

Headquarters for Gotham Gold Stripe Hosiery

GOTHAM
GOLD STRIPE
SILK HOSE

Chiffon hose that really wear

Exquisite new shades . . . fresh . . . beautiful . . . springlike. Few hose are as clearly woven as these and we're sure no chiffon will wear anywhere near as well. The garter welt and foot are reinforced. The famous Gold Stripe prevents all runs $1.95

Other Gotham Gold Stripe hose $1.50 to $2.95

Gotham Gold Stripe Hose for men also

Maurice L Rothschild
State at Jackson

Monday, in the O-G State Street Store!

IMPORTED GENUINE WATERSNAKE

SPECIALLY PRICED AT $5.50

BEAUTIFUL NEW STYLES JUST RECEIVED

600 OTHER NEW O-G SPRING STYLES AT
$5.50
$6.50
$7.50
$8.50
and up

O-G PICOT EDGE CHIFFON HOSE $1.00
Regular $1.65 hose in the new DULL FINISH
Featuring FASCINATION, SENSATION, GORGEOUS and HUNTER Shades.
EVERY PAIR PERFECT, FIRST QUALITY

O'CONNOR & GOLDBERG
205-207 STATE STREET, South (Republic Building at Adams Street)
And All Other O-G Stores in and Near Chicago

CALL, s smartness, blend well without cha

Schu "Glasses that

REVEALS ...DINGS NOT ...TAX ROLL

...Say $85,000 ...e Involved.

...ill be turned over to ...view for correction to-

...PER DIES SUDDENLY.

...t Store!

...UINE ...KE

...ICED AT

...50

...AUTIFUL ...Y STYLES ...JUST ...CEIVED

...00

...BERG

...dams Street)

...OMAN KILLED ...Y GANGSTER IN ...CAFE SHOOTING

...man Flees with Pal; ...lice Scour North Side.

...ss Sabina Pezza, 60 years old, well ...n on the near north side as a ...ful cook of Italian dishes, was ...and killed yesterday by a gang- ...feudist during a shooting affray ...a night club masquerading as an ...ary lunch room at 542 North ...s street. The killer and his com- ...n escaped in a taxicab which ...parked in front of the place.

...iss Pezza, who was employed as ...in the place, became frightened ...fled from the kitchen when the ...man started shooting as he stood ...the service bar in the night club, ...ch is situated in the rear of Bob's ...aurant at the Wells street address. ...her flight the woman accidentally ...ped the gunman, who fell sprawl- ...angered, the killer, still prostrate ...the floor, took careful air at the ...an as she ran through the front ...r and fired. Miss Pezza fell dead, ...llet through her body.

Flee in Taxicab.

The gangster, with an unidentified ...panion, escaped in the taxicab, the ...panion acting as driver.

Assistant State's Attorney Harry ...chburne and Deputy Commissioner ...n P. Stege found upon arrival what ...eared to be only a lunch counter. ...n Biancalana, holder of the restau- ...t license, and Tony Romano, 1506 ...rlake avenue, were the only per- ...s about.

"Two fellows held up the place," ...lained Biancalana. "Miss Pezza ...scared and screamed. The robbers ...t her and ran away with $25 that ...s in the till."

"Well, where does this door lead ..." demanded Stege and Ditchburne, ...ting to the rear of the lunchroom.

Find Guns and Rum.

Biancalana and Romano did not an- .... Stege and Ditchburne broke ...the door, revealing an elaborate, ...ly decorated night club with a 30 ...bar. A search revealed a sawed- ...shotgun, three loaded revolvers, ...barrels of beer and a case of whis- ...all hidden behind the bar.

After being questioned for hours at ...ago avenue police station, Bianca- ...told what Stege believes to be ...true story of the murder. It ran ...: The killer had entered the club ...a companion and engaged in an ...ration with Romano, the bartend- ...who was formerly proprietor of the ...an Village café on the north side. ...denly the gangster snatched out ...revolver and began firing at Ro- ...o, who was behind the bar. This ...borne out by the finding of three ...bullet holes in the wall of the ...t club.

Miss Pezza, busy with her pots and ...pans in the kitchen nearby, ...rmed and rushed out, accidently ...ping the gangster and bringing ...t her own slaying.

Arrest Is Ordered.

As a result of admissions made by ...calana, Stege ordered that Al Rug- ...of the Mark Twain hotel, Division ...Clark streets, be arrested for ques- ...ing. An auto, bearing a license ...e issued to Ruggio, was found ...ed in front of the cafe after the ...oting. Ruggio now is under indict- ...t, Stege said, on an assault charge ...de on Feb. 14 by Joseph Novak, ...k of the Lurbana hotel, 1232 North ...Salle street.

Eleven suspects were seized by po- ...in the Little Sicily quarter near ...scene of the shooting and taken to ...icago avenue station for question- .... Among them was Frank Romano, ... Hein place, a brother of Tony.

Stege said the café, secretly fitted ...and opened to patrons only a few ...ys ago, was a hangout for the ...ello gang.

Miss Pezza is said to have accu- ...lated a small fortune by her cook- .... Her brother, Louis Pezza, with ...om she lived at 2312 North Spring- ...d avenue, was part owner of the ...é, according to police.

...EORGIA CAUCUS OF G. O. P. SPLITS AND STAYS SPLIT

Atlanta, Ga., April 19.—(AP)—Amid ...mult and shouting the Republican ...te convention here today split into ...ctions and chose two sets of officers. The presiding officers of each fac- ...n conducted business from the same ...tform, while pandemonium reigned ...ong the delegates on the floor. ...outs and boos greeted speakers who ...empted to make themselves heard ...e the din.

The strains of "I Shall Not Be ...ved" and "Swing Low, Sweet Char- ..." could be heard in the noise of ...the convention hall.

City and county police and detec- ...es mixed with the standing, shout- ...g throngs, although there appeared ...be no spirit of anger or ill feeling ...ident.

Woman Killed by Gang Feudists in Night Club.

Capt. Alfred C. Christensen (left) and Assistant State's Attorney Harry Ditchburne examining weapons found in night club at 542 North Wells street yesterday after Miss Sabina Pezza had been shot to death.

[TRIBUNE Photo.]

FICKLE WEATHER FOUND HELPFUL TO OUR HEALTH

Dr. Reed Cites Drop in Deaths in 1930.

The extremities of weather, which Chicago experienced during the first three months of 1930, apparently enhanced the advantages of the city as a winter health resort.

This conclusion is drawn by Dr. Charles B. Reed, president of the Chicago Medical society, from a study of records compiled by the bureau of vital statistics of the health department.

Subzero waves of January, the unseasonable mild spells of February, and the March blizzard blended to afford Chicago's populace the best sort of weather from a health standpoint, Dr. Reed asserts.

Deaths Show Decrease.

Deaths from all causes during January, February and March of 1930 totaled 9,589, as compared with a total of 10,247 in a corresponding period of 1929. In spite of blizzards and wide extremes of temperature, pneumonia deaths dropped from 1,193 in the first three months of 1929 to 1,024 in 1930, a reduction of 14 per cent.

Conservative estimates show that for every death recorded there are 200 cases of chronic or acute illness. On the basis of a 6.4 per cent mortality reduction, there were 131,600 fewer cases of illness in the first quarter of this year than in the same period last year, Dr. Reed stated.

Doctors Not So Busy.

"Members of the medical profession have had less work than usual in the winter just passed," said Dr. Reed. "Business conditions may have had something to do with the situation, but the figures from the bureau of vital statistics indicate that the main factor was an unusually healthy winter season."

FRISCO DEFEATS RAID BY REDS ON CUSTOMS HOUSE

San Francisco, Cal., April 19.—[U.P.]—A mixed squad of federal deputies, police and plain clothes men repulsed an attempted cummunist attack on the United States customs house late today almost before it had begun.

One man was taken unconscious to a hospital and five men and one woman were arrested.

Federal officials were apprised several days ago by secret service operatives that the attack was to be made today and a cordon of guards had stood around the building since yesterday.

Plans of the communists to "wreck the building" in protest of possible deportation of eight of their number arrested after demonstrations in Bay cities on "Red Thursday," were checked by night sticks wielded by the officers.

Wrong Baby Operated On; So Parents Sue Everybody

Oakland, Cal., April 19.—(AP)—Billy Meredith, 8 months old, according to his parents, got an operation that wasn't coming to him. Billy's parents, Mr. and Mrs. W. R. Meredith, have filed suit against the Humboldt hospital of Albany, Cal., and two nurses and a physician, asking $1,000 on the ground that they operated on the wrong boy.

Miss Sabina Pezza, victim of night club shooting.

46 SCHOLARS GET ROCKEFELLER FUND AWARDS

New York, April 19.—(AP)—Awards aggregating $60,000 in value to forty-six scholars for study in America, as well as abroad, were announced today by the committee on fellowships and grants of the American Council of Learned Societies. Prof. Robert K. Root of Princeton is chairman of the committee.

Twelve of the awards are fellowships in the humanities, with a value of $40,000, and the remaining thirty-four are grants in aid of research. Both groups are financed by the Rockefeller Foundation.

Among the recipients of the fellowships are: Prof. Herrlee G. Creel, Lombard college; and Prof. Ernest L. Sabine, Ball State Teachers college, Muncie, Ind.

Those to receive research grants include Edwin P. Dargan and James F. Willard, University of Chicago; Catholic University of America; Arthur W. Hummel, Library of Congress; and Stith Thompson, Indiana university.

Says Britain Gives Russia Big Two Year Trade Credit

[Copyright: 1930: By the New York Times.]

MOSCOW, April 19.—The British government will guarantee $150,000,000 in credits for business with soviet Russia in the next two years, said Saul Bron, who is to be the new chief of Arcos, the soviet trading corporation in London, in commenting on the Anglo-Russian trade agreement today. Bron expressed satisfaction over the agreement, particularly over the point giving the Arcos premises diplomatic immunity.

KOHLER'S TRIAL BEGINS TUESDAY; U.S. TO LOOK ON

Governor Fights to Keep Office.

[Chicago Tribune Press Service.]

Sheboygan, Wis., April 19.—[Special.]—Gov. Walter J. Kohler will go on trial here Tuesday before Circuit Judge Gustave Gehrz for alleged violation of the corrupt practices act in his successful campagin of two years ago. Title to the highest state office is involved in the proceeding.

The trial involves leaders in both wings of the Republican party in Wisconsin and eminent lawyers will appear on both sides.

Started by La Follette Group.

La Follette faction leaders started the original proceeding last July, charging that the governor authorized the expenditure of more than $100,000 in his campaign and that money had been spent for purposes prohibited by the corrupt practices act. The governor has replied that his total authorized expenses were under $3,000.

In an action before Circuit Judge James Wickhan, attorneys for Gov. Kohler challenged the validity of the act and Judge Wickhan held the law invalid but on Feb. 4 this decision was overturned by the Supreme court and the records were sent back to Sheboygan county.

U. S. Interested.

The case has become one of national attention because of the prominence of Gov. Kohler in Republican party ranks.

The suit is a forfeiture of office action in the nature of a civil proceeding and requires only ten of the jurors to acquit or convict. Either side can appeal to the State Supreme court and the governor's counsel has indicated that the case ultimately might go to the United States Supreme court.

Similar proceedings against Lieut. Gov. H. A. Huber, Secretary of State Theodore Damman and Attorney General John Reynolds, all of the La Follette faction, are pending.

MOTHER SLAIN; WOUNDED SON SAYS HE DID IT

Toledo, O., April 19.—[U. P.]—The police broke into the locked home of Julius Goldman, 41, late today, and found a strange tragedy.

In her rocking chair in the living room sat Goldman's 73 year old mother, a rope bound tightly about her neck and knotted behind the chair. She was dead. On the floor nearby lay Goldman, still alive, his wrists slashed in a dozen places.

He hovered between life and death at a hospital tonight, unable to say anything except the muttered words, "I killed ma Thursday."

MRS. K. D. BLAKE, FORMERLY WIFE OF MACKAY, DIES

Divorced from Second Husband Last July.

New York, April 19.—[Special.]—Mrs. Katherine Duer Blake, former wife of Dr. Joseph A. Blake, distinguished surgeon, and before that the wife of Clarence H. Mackay, president of the Postal Telegraph company, died tonight of bronchial pneumonia.

Mrs. Blake belonged to an old New York family. Her father, William Alexander Duer, a lawyer, was descended from Col. William Alexander Duer who settled in New York in 1768. Her mother was Ellin Travers, daughter of William R. Travers and granddaughter of Reverdy Johnson.

The marriage of Katherine Duer to Clarence H. Mackay took place in 1898. Mr. Mackay inherited from his father, the late John W. Mackay, a large fortune. Of this marriage three children survive, Mrs. Irving Berlin, Mrs. Kenneth O'Brien, and John W. Mackay.

Divorced and Rewed.

Mr. and Mrs. Mackay were divorced in 1913 and Mrs. Mackay was married soon afterward in Paris to Dr. Blake. For twelve years this union appeared to be a happy one, but last July 24, Dr. Blake stated, at his summer home in Maine, that the week before he had married Florence M. Drake, a Toronto nurse, a divorce decree from Mrs. Duer Blake having just become final. The action had been started in April.

In the divorce decree that ended her marriage with the surgeon Mrs. Blake received the custody of the four Blake children, William A. D., Katherine, Joan, and Mary Blake.

A Society Leader.

While she was Mrs. Mackay, Mrs. Blake was prominent in New York society, entertained a great deal and was noted for her beauty, her distinctive taste in dress and in decoration, and also as a supporter and active worker in various causes that appealed to her, including woman suffrage.

During the world war years she lived in Paris with Dr. Blake, who was one of the chief American surgeons in France, subsequently highly honored for his services.

French Troops Repulse an Attack of 200 Moors

RABAT, Morocco, April 19.—(AP)—Dispatches reaching here today said that 200 Moors who attempted to surprise French troops at Tadichouat Thursday were defeated with heavy losses and forced to flee. Three Moors in service of the French were killed, twelve were wounded, and a French aviator was injured.

MRS. BLAKE DIES

MRS. K. D. BLAKE.

[Copyright: Underwood & Underwood Photo.]

PARENT-TEACHER CONVENTION WILL OPEN ON TUESDAY

The thirty-first annual convention of the Illinois Congress of Parents and Teachers, a branch of the National Congress of Parents and Teachers, will be held on Tuesday, Wednesday and Thursday in the First Methodist church and the parish house of the First Congregational, both of Evanston.

Miss Jane Addams of Hull house will be the principal speaker on Tuesday afternoon. She will discuss "Socialized Education for Young and Old." Miss Mary E. Murphy, chairman of child hygiene in the national association, will discuss "A Clean Bill of Health for the First Grader." Mrs. H. M. Lieber of the faculty of the National Kindergarten and Elementary college, Evanston, will speak on "Parents as Patterns" at a dinner Tuesday night.

Miss Edna Dean Baker, president of the National Kindergarten and Elementary college, Evanston, will address a general session on Wednesday afternoon. Her topic will be "Parents—Then and Now."

On Wednesday evening Mrs. Herbert W. Whitten of Carthage, president of the Illinois association, will speak on "The Challenge of the Changing World" at a banquet in the Edgewater Beach hotel. Dr. Lotus D. Coffman, president of the University of Minnesota, will discuss "Social Measures of Education."

Divorcee Sues Former Mate for Failure to Remarry Her

Mrs. Olive Anne Hall, 2644 Lunt avenue, yesterday filed a $100,000 breach of promise suit in the Superior court against her former husband, Harrie Lee Hall, president of the Chicago Case Manufacturing company, 213 South Morgan street. The bill, drawn by the law firm of Socrates & Davis, declares that Hall courted his wife while he visited her under a court order allowing him to visit his son, and that he proposed a second marriage.

MRS. OLIVE HALL.

The Halls were married on April 10, 1917. She won a divorce in December, 1926, and was awarded custody of the son, Harrie Jr., now 8 years old. Hall was granted permission to visit his son twice a week. At first the visits were attended by a marked coolness, she says, but later, according to the bill, Hall spent more than the allotted time chatting with her over his affairs.

A year after their separation he began to make love to her, Mrs. Hall declares. He is alleged to have declared that their divorce was a mistake. On Jan. 14, 1928, he proposed a second marriage, according to the bill. No date was set, however. Six months later Mrs. Hall learned, she says, that Hall had married Marjorie Braun, daughter of W. C. Braun of Wilmette.

When she charged him with breaking his word by his second marriage, Hall is alleged to have promised to obtain a divorce.

Last March 19 the second Mrs. Hall returned to her home after a two weeks' visit to relatives in Ripley, O., to find that all her belongings, including a wirehaired terrier named Rusty had been moved from her home at 900 Washington street, Evanston.

The first wife alleges that Hall sent his second wife on the Ohio visit so that he could move her belongings from their home as the first step toward a divorce. She says that Hall and his wife have since become reconciled.

Attorney Joseph Z. Wilner, representing Hall, denied the former wife's charges yesterday. He said that Hall's visits to his former wife were made solely for the purpose of visiting his son.

Report Standard Oil in Dutch Indies to Fire Yanks

[Chicago Tribune Press Service.]

THE HAGUE, April 19.—A dispatch from Batavia reports that the Dutch Colonial Oil company, a subsidiary of the Standard Oil company, has resolved to discharge all American employés in the Dutch East Indies and replace them with Dutchmen. Only the administrative posts will be retained by Americans. The head office of the company for the Dutch Indies, which is now in Batavia, is to be moved to Palembang, Sumatra.

Robber Bites Detective When He's Taken in Raid

Raiding a flat at 5504 South Michigan avenue yesterday, Police Sergt. Chris Callahan and his squad captured a Negro robber suspect, George Heyworth, alias Richardson, 25 years old, who bit Detective Edward White on the right hand before he was subdued. The detective went to the Chicago hospital for treatment, while Heyworth, questioned at the detective bureau, admitted robbing seven groceries, five drug stores, four real estate offices, seven tea stores and twelve delicatessens.

Correction!

In our ad, page 8, this section, we failed to state that we will also accept your

Old Piano

in trade toward a

New Radio!

If appraisal toward a Radio is desired—write "Radio" on coupon

CABLE PIANO COMPANY

301 So. Wabash Ave.

VICTOR—SPARTON—RCA—MAJESTIC—ERLA

Coupon for Special LIFE INSURANCE POLICY

Issued Exclusively to Chicago Tribune Readers

$1.00 a month, with coupon below, for a Life Insurance Policy which pays $1,000 Plus!

No Medical Examination! No Subscription Necessary!

Note: Included Are Valuable Total and Permanent Disability Benefits!

This means that Full Amount of Insurance is payable to the insured, WHILE LIVING, in event of Total and Permanent Disability, as stated in Policy. Open to men, women, boys and girls in normal health, between ages of 9½ and 44½. Only one policy to a person. Issued by the Federal Life Insurance Company through special arrangement with the Chicago Tribune.

FILL IN AND MAIL

COUPON

"Special Life Insurance Department"

FEDERAL LIFE INSURANCE COMPANY,

168 N. Michigan Avenue, Chicago, Ill.

I hereby certify that I am a reader of the Chicago Tribune and wish to apply for a Special Life Insurance Policy made available by the Chicago Tribune in the Federal Life Insurance Company, in the amount of $1,000 PLUS. I enclose check or money order for $.................. to pay for first Month's ☐ One Year's ☐ Premium.

Yearly Renewable Reducing Term to Age 45. Whole Life Thereafter. NOTE: The premium is $1.00 per month up to the policy anniversary nearest age 45 of the insured. Thereafter $2.50 per month. If you wish to pay for a full year, enclose $11.00.

My Name Is.............................. Print name in full Do not use initials

My Address Is.............................. Street City State

Date of Birth.............................. Day Month Year My Age Is..........

Beneficiary ....

Write here the full name of the person to whom you want Insurance paid at your death. NOTE: This Insurance will become effective if and when issued by the Federal Life Insurance Company at its Home Office in Chicago. A short-form application blank will be mailed to applicants in accordance with requirements. The Federal Life Insurance Company reserves the right to reject any application for this Insurance for any cause whatsoever, and in such cases will return to the applicant the full amount of the payment sent with this coupon. This offer open only to persons between ages of 9½ and 44½. Only one of these Life Insurance Policies to a person.

COUPON FOR TRIBUNE ACCIDENT INSURANCE POLICY.

For New Policy or Renewal

To secure the Chicago Tribune-Federal $7,500.00 Travel Accident Insurance Policy, or to renew for another year one previously issued to you, cut out and fill in the application below and send it with registration fee of $1.25 to Tribune Insurance Dept., **Federal Life Insurance Co., 168 N. Michigan Ave., Chicago, Ill.** Remit by money order or check payable to Federal Life Insurance Company. (As stated in the Policy, the value of all specific indemnities increases 10% each year your policy is renewed.)

☐ NEW POLICY OR ☐ RENEWAL

Check here if you wish new policy — Check here if you wish old policy renewed

APPLICATION for $7,500.00 TRAVEL ACCIDENT INSURANCE POLICY

If Renewal, write Policy Number here (as shown on notice). No. ....

Issued to Readers of the Chicago Tribune

(If you wish a new policy ALL QUESTIONS BELOW MUST BE ANSWERED. If you wish to renew a Policy previously issued to you, indicate above and fill in name, address and policy number).

Do you apply for a $7,500.00 Travel Accident Policy in the Federal Life Insurance Company, issued only to Readers of The Chicago Tribune?

What is your Full Name?..............................

Address? .... Number Street

.... City State

What is your Age?..........Place of Birth?..............

Date of Birth? Month..............Day..........Year..........

Are you Totally Blind or Deaf?..........Are you Crippled to the Extent That You Cannot Travel Safely in Public Places?..............

What is the name and address of person to whom you want this insurance paid in case you are killed? (If not answered insurance will be payable to your Estate.)

Beneficiary's Name?..............................

Relationship?............ Address?..............................

Do you certify that you are or will become a reader of the Chicago Tribune?........

Sign your name here ....

NOTICE: Not more than one policy will be issued to any one person.

Issued Only to Applicants Over 10 and Under 70 Years of Age.

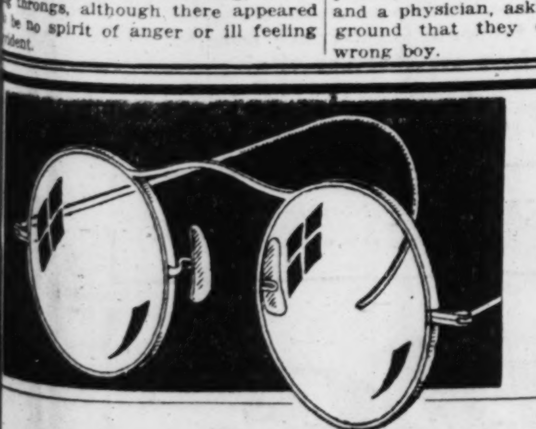

$8.50 and Upward

40 STYLES

CALL, see yourself in Eyewear with smartness, simplicity and grace—styles that blend well with modern dress. Examination without charge or obligation until 9 P. M.

Schulte "Glasses that Grace the Face"

*17 W. MADISON
*139 SOUTH STATE
*136 NORTH STATE
118 S. DEARBORN
*OPEN till 9 P. M.

AN OPPORTUNITY FOR BEGINNERS TRUMPET AND SAXOPHONE

(ORCHESTRA MODEL)

FREE

As a special inducement we will include a few free lessons by nationally known artists at the Wurlitzer Conservatory of Music, with your privilege to continue at reasonable rates.

$22.50

VERY EASY TERMS

Reg. $100 Value for

$49.50

Genuine ITALIAN

120 bass, 41 treble keys, a regular professional model.

PIANO Accordion

$199.00

Lessons by Mr. Lou Klatt, an NBC artist.

OPEN NITES — WURLITZER — OPEN NITES

329 South Wabash Ave.

ROTHMOOR COATS *and 3-piece suits*

Today is their big day. Today Rothmoors are parading... and wherever they parade they're scrutinized... and wherever they're scrutinized they're admired. And why not? Such feminine style lines, such rare overseas weaves, such fine needlework. Women just can't get over them.

Sizes 12 to 46

$50

Rothmoor 3-piece suits $50 to $85

Rothmoor coats $30 to $150

Maurice L Rothschild

State at Jackson

VILLAGE TO BURY 112 FIRE VICTIMS IN SINGLE GRAVE

Girl, 14, Hailed Heroine of Church Disaster.

[Chicago Tribune Press Service.]

BUCHAREST, Rumania, April 19.—Neighboring parishes of Costesci, small Rumanian village, today called off Easter day services and set to work with pick and shovel to recover the bodies of nearly 150 persons, who were trapped and burned to death in the tiny village church while kneeling in prayer at last night's Good Friday mass. The dead will be buried in a common grave tomorrow.

Bodies of 112 persons had been recovered at dusk tonight. The digging among the charred ruins of the church will be continued tomorrow, Easter morn.

Forty Escape Burning Church.

Forty escaped from the burning church. Nineteen are not expected to survive. How many more bodies lie in the ruins nobody knew tonight. Estimates ranged from ten to fifty. In order to obtain an accurate check, the governor of the province sent to Bucharest for the census figures. The hamlet, according to natives, had a population of 257. So, evidently, half of them are dead and many of the remainder injured.

A girl of 14, standing in the doorway of the church, proved to be the heroine of the tragedy. But for the incredulousness of the few villagers in Costesci she might have saved many more.

When she saw the flames she ran screaming into the village, the church being about a quarter of a mile outside.

Refuse to Believe Girl.

"The church is afire," she yelled to a group sitting about a café. They laughed at her. Finally they looked toward the church and saw the flames. By the time they had organized a bucket brigade, the church was a roaring furnace.

Costesci has no fire department, and after 6 o'clock in the evening no telephones to call the nearest apparatus from Pitesti, 5 miles away. At 9 o'clock a messenger was dispatched to Pitesti. It was midnight when the Pitesti firemen arrived.

Police from adjoining towns were called out tonight to quiet the crazed peasants, who milled frantically around the recovered bodies of their relatives, which were laid on the grass, and threatened to kill themselves.

PRISONERS GET 13,800 EGGS AT BRIDEWELL TODAY

The spirit of Easter will penetrate the bars of the Bridewell today, where the holiday will be observed with special church services and an elaboration of the usual prison bill of fare. Hard boiled eggs—13,800 of them—and raisin bread, along with the regular menu, will be served to the 2,300 prisoners at each meal.

Supt. James Curran yesterday obtained an extra supply of eggs from the county farm at Willow Springs, and these will be hard boiled in true Easter style in order that each prisoner may have two for each meal. The Easter dinner probably will consist of eggs and liver and onions, John Novak, head chef, said. The liver and onions was decided on because the prisoners favor that dish more than any of the others.

Separate hours of worship have been arranged for Catholic and Protestant prisoners, with a Catholic service for men at 8 a. m. and one for women at 9 a. m. Protestant services will be conducted for men at 2 p. m. and for women at 3 p. m. As the chapel seats only 1,000, Supt. Curran will weed out the prisoners as they enter, denying admittance to the men he knows are not churchgoers.

BOY ROBBERS ARE DROWNED.

Painesville, O., April 19.—(AP)—Two 10 year old boys were drowned in the Grand river here this evening trying to escape from police after they had broken into a Painesville home.

Girls Make Homeless Children Happy on Easter

Ruth Dixon (standing) and Bertha Fletcher and Florence Rosinski (seated in rear), members of Alpha Phi Epsilon sorority, as they distributed Easter baskets yesterday to children in the Chicago Home for the Friendless, 5059 Vincennes avenue. [TRIBUNE Photo.]

PREDICT DARK SKIES, RAIN FOR STYLE PARADE

No Sunshine, Says Forecaster.

(Continued from first page.)

forty churches in the background, this made a scene reminiscent of Russia of old.

Celebrate for Three Days.

Easter still touches the soul of the Russian as no other festival of the church year. For three whole days millions give themselves up to a celebration that makes Easteer a greater holiday than Christmas.

The only noticeable mark of changed conditions this year was the absence of bells and chimes. They were silenced by a recent decree of the government. But this was partly atoned for by the singing of the male choirs, whose deep voices, unaccompanied by instruments and heard upon the midnight air, imparted rare beauty to the services.

The observances began when scores of priests, in accordance with the ritual of the orthodox church, marched around the outside of their churches at the stroke of midnight. They were followed by thousands of the faithful carrying lighted candles and sacred objects. There were enough Americans in these processions to be noticeable at several places.

Exchange Easter Kisses.

After the congregations had circled the churches the priests greeted them as they reëntered with the words:

"Christ is risen."

And the people responded as with one voice:

"He is risen indeed."

Then they kissed one another ardently on both cheeks, this being the highest form of greeting in Russia and expressive of joy.

Here and there atheists gathered, sang ribald songs and derided the teachings of religion, but their activities were noticeably free from the harshness which characterized them in former years.

To divert the attention of workmen from the churches, the government distributed tickets to theaters, concerts and moving picture shows at greatly reduced rates. These entertainments were prolonged well beyond the hour set for the midnight mass.

Pope to Greet Pilgrims.

ROME, April 19.—(AP)—The Roman Easter will be ushered in tomorrow with renditions of the most impressive musical works in the Catholic liturgy, with pealing bells and altars banked with fresh flowers in all the churches, from the Cathedral of St. John Lateran, which dates from the fourth century A. D., to the most recent of suburban chapels.

Pope Pius will say a mass in the Sistine chapel in the presence of the diplomats accredited to the Holy See and members of the Roman aristocracy. In the afternoon and evening he will receive numerous pilgrims.

Show Sacred Relics.

The major basilicas will all have on display their most precious relics. At St. Mary Major the purported cradle of Bethlehem will be brought forth. Those attending mass at the Lateran will be able to view the skulls of Sts. Peter and Paul, and a bit of what is believed to be the true cross. Other pieces of the cross will be shown at Santa Croce in Gerusalemme, and at St. Peter's, the last named having in addition the reputed lance of the Roman centurion who speared the side of Christ, and the "holy veil" or napkin offered to Christ by St. Veronica.

The altar in St. Peter's near the one where the pope officiates will be adorned with all the precious ornaments usually kept zealously guarded. These include some priceless specimens of the goldsmith's art, done by Benvenuto Cellini and Michelangelo. The great black statue of St. Peter will be decked in pontifical vestments, with a gold crown on its head.

Indications tonight were that the weather would be pleasant tomorrow. The Romans hope so, for this holy week has been one of the coldest and rainiest on record considering that it comes so late in the spring.

American tourists who landed at Naples today and rushed for the Easter services in Rome were shivering tonight after the mild weather experienced in the Mediterranean.

Rain Mars English Easter.

LONDON, April 19.—(AP)—England had a variety of unpleasant weather today in preparation for Easter. A dozen rain storms, with bursts of hail, flurries of snow, and intervals of sunshine, visited the southern part of the country. Easter paraders on the famous Rotton Row tomorrow are likely to find winter garb more suitable than new spring outfits.

Devout Crowd Jerusalem.

[Copyright: 1930: By the New York Times.]

JERUSALEM, April 19.—After ten days of great anxiety the population of Palestine as well as the government is recovering from the tension caused by the Nebimusa Moslem pilgrimage to the site of the supposed tomb of Moses, near Jericho, which the Mohammedans worship. The pilgrims returned this week end without a clash.

Jerusalem is crowded with Greeks who have come to follow Jesus' path on the way up Mount Calvary to the place of his crucifixion. Several hundred Polish pilgrims, under the leadership of a Polish bishop, also have come to attend the services at Calvary and the church of the Holy Sepulchre.

Easter Empties Mexico City.

MEXICO CITY, April 19.—(AP)—Mexico City presented a virtually deserted appearance today, from 50,000 to 75,000 residents having left to spend the Easter holidays at various near by places. Most of the stores have been closed since Wednesday, and will remain closed until Monday. Government offices are closed also.

HOOVER TO ATTEND CHURCH; WIFE TOO ILL TO GO ALONG

Washington, D. C., April 19.—[Special.]—President Hoover, with his brother and sister-in-law, Dean and Mrs. Theodore Jesse Hoover of Stanford university, will head the list of notables attending Easter services in Washington churches tomorrow. Mrs. Hoover is still suffering from cold contracted a week ago and will not be in the White House party. The President and his guests will worship at Friends church. A bright and reasonably warm Easter has been promised by the weather forecasters. As usual at Easter time, Washington hotels are crowded to capacity. Every section of the country is represented among the city's visitors.

3 Gunmen Caught in Auto Chase After Police Shoot

Three gunmen who were on their way in a taxicab to steal a pay roll of $600 were captured by Sergt. W. J. Byrnes' detective bureau squad at Monroe street and Kedzie avenue yesterday after a two mile chase. The police fired a dozen shots at the fleeing gunmen who threw their revolvers from the cab. The guns were recovered. The three prisoners gave their names as Harry Tudor, 1348 Jackson boulevard; Jeff Burlison, 1848 Jackson boulevard, and Julius Sugden, 319 Stanley terrace, the driver of the taxicab. They admitted that they were on their way to rob the Vondey Glass company at 2511 North Crawford avenue.

Waukegan Mayor Seized in Lake Forest as Speeder

Mayor L. J. Yager of Waukegan was one of the first motorists caught yesterday as the police of Lake Forest started a campaign against speeding and reckless driving. Mayor Yager was arrested while driving on Western avenue through Lake Forest on his way to Chicago to spend Easter. Policeman Richard Bennis said Mayor Yager was driving 75 miles an hour. He will be arraigned tomorrow with ten other alleged speeders in the court of Justice of the Peace Edward Burgess.

GUNMEN LOOT POSTOFFICE IN DAYLIGHT RAID

Steal $7,000 in Stamps at Homewood.

Two bandits robbed the postoffice in Homewood yesterday afternoon and escaped with $7,100 worth of stamps, $100 in cash, and a mail sack containing registered mail. The contents of the sack of mail will not be known until the postal officers go over the records.

The robbers, a tall slim man with a sawed off shotgun and a short, stout man armed with an automatic revolver, walked into the postoffice, which is located at the busy intersection of the Dixie highway and Ridge road, and ordered Joseph Tobias, the clerk, to put up his hands.

Use Mail Sack as Hoodwink.

One of the empty mail sacks was picked up by the bandits and placed over Tobias' head. His legs were then strapped with one of the straps used to keep the mail together. The bandits then rifled the various compartments in the office, taking stamps and cash. They picked out the pouch containing the registered mail and dragged it to their automobile, which was parked in the alley at the rear of the building.

The police believe the bandits were familiar with the system of handling mail by the way they picked out the sack containing the registered mail. They also seemed to be familiar with the building.

Eight Men Near During Raid.

Eight men seated in an adjoining real estate office did not know of the daring daylight raid until the bandits had escaped.

The police believe that the men are the same ones who recently held up the Frankfort State bank and the bank at Monee. The car used by the bandits yesterday, a blue sedan, answers the description of the one used by the bank robbers.

FIVE POUCHES FOUND

The five air mail pouches taken in Thursday night's holdup at the municipal airport were found yesterday beside the embankment of the Chicago and Eastern Indiana railway tracks between Lowe and Parnell avenues. All were empty.

Harry Wright, a conductor of the line, found the mail bags as he passed the spot in a switch engine.

Chief Postal Inspector Aldrich announced yesterday that the records show the total loot was only $62.

Sid Hall, an aviator of Gary, was arrested as a suspect by police yesterday and turned over to postal inspectors. Some fifty checks, believed to have been stolen, were found in his possession. Adolph Stehno, the air mail truck driver, however, failed to identify the suspect, and Inspector Aldrich turned him back to the police.

Bound by Bandits

Joseph Tobias, clerk in Homewood postoffice who was bound by bandits in $7,000 robbery. [TRIBUNE Photo.]

PHOTOS TO SHOW REAL CHICAGO AT SPECIAL EXHIBIT

Chicago in all its diverse aspects is shown in the first annual pictorial Chicago and Chicagoland salon, which will open tomorrow in the narcissus room of Marshall Field & Co.

Sponsored by the Women's Chicago Beautiful association as part of the club's drive to counteract what is believed to be a widespread misinterpretation of Chicago as a city, the exhibition is one of 350 photographs selected from 1,000 because judges agreed they best told the story of Chicago. They were submitted by newspaper photographers, members of the Chicago and the Fort Dearborn camera clubs, individual camera artists, and commercial photographers.

The exhibition will continue to May 7. George W. Dixon will formally open the affair at a tea and reception at 3 o'clock Monday afternoon. Mrs. Louis L. Emmerson, wife of the governor, will be the guest of honor. A number of prints showing Chicago as it was in early days will be shown, as a loan from the Chicago Historical society.

6,500 Tokio Street Car and Bus Workers Strike

TOKIO, April 20.—[Sunday.]—(AP)—The tramway and bus strike called today in Tokio by the Transport Workers' union was only half successful. Some of the 13,000 workers refused to walk out and joined volunteers in operating a partial service. The strike was called following a wage cut by the municipality.

500 Miners and Families on Hunger Strike in Mine

MEXICO CITY, April 19.—(AP)—The newspaper El Universal today reported that 500 miners and their families had gone down into the depths of the Cinco Minas mine, state of Jalisco, and announced they would refuse to come to the surface until either their jobs were guaranteed to them or they were promised indemnities. Their leaders said the miners preferred to die of hunger in the depths of the earth rather than lose their jobs without payment of an indemnity.

Man and 2 Girls Feared Drowned in Auto's Plunge

Toledo, O., April 19.—[U. P.]—The Maumee river tonight held the fate of a young man and two girls, whose automobile plunged over the open draw of a bridge into 28 feet of water. All three are believed to have been drowned, but when the sunken car was raised late today no bodies were found in it, although all the doors were tightly closed. The car was identified as that of Tom Knighton, who started home from a party with Gertrude Chadwick, 21, and Lillian Burdock, 19, early Friday morning.

A Great Store in a Great City
THE FAIR
State, Adams and Dearborn Streets
PURE FOODS
We wish to thank our customers, who made it possible for us to sell tons and tons of smoked meats for the Easter holidays. We are the largest handlers of this item in the city and it is indeed gratifying to know that the many thousands we served enjoyed their Easter meal with perfect satisfaction. Visit us every day for your pure food requirements.
ROMAN GOLD APRICOTS — This brand is famous for its quality. The apricots are put up in rich syrup with the kernels intact, giving them a wonderful, original apricot flavor. No. 2½ size can. 25c
ROYAL ANN CHERRIES — Kaysville brand; large No. 2½ can, 25c
PRESERVES — Sweet Girl brand pure preserves of many flavors. 1 pound net weight jar, 23c
ROASTED CHICKEN — Elmwood Farm Roasted Stuffed Chicken. 2 pound 10 ounce can, $1.99
ARCADIA RELISH — 12 ounce bowl delicious home-made relish. Bowl, 25c
GRAPEFRUIT — Extra large Florida, for juice. 6 for 59c
ORANGES — Extra large Florida. Dozen, 65c
HOCKS — Fresh cut; medium size. Pound, 12½c
SPARERIBS — Small size; fresh cut. Pound, 15c
CHICKEN A LA KING — Limited stock of Begley's. Three 10½ oz. cans, $1.00
CHOW CHOW — C.&B. Made from imported pickles. 10 ounce jar, 43c
AMMONIA — Old Witch milky white ammonia. 1 quart and 1 pint bottle, both for 32c
SLICED BACON — Wrapped in celophane paper. ½ lb. net weight pkg. None delivered. 15c
FAIRVIEW COFFEE — Fresh roasted. 3 pound net weight can, $1.35
NEW POTATOES . . . . Peck, 59c
The Fair Downtown Only—Food Dept.—Downstairs Store

PIANO
CLEARANCE SALE
ONLY 6
OF THESE BEAUTIFUL NEW
BABY GRANDS
Left to Be Sold
Monday and Tuesday
Fully Guaranteed
SALE PRICE
Only $285
TERMS AS LOW AS $10 PER MONTH
Let us move your old piano FREE! Highest cash value allowed.

Below are listed just a few of our many wonderful Used Piano Bargains.
Vose & Sons Grand...$465
Chickering Grand...$550
Conover Grand...$550
Schubert Grand...$645
Krell Grand...$425
Steinway Grand...$595
Bellman Grand...$310
A. B. Chase Grand...$645
Chickering Grand...$390
Electric Grand...$395
MOIST PIANO COMPANY
309 South Wabash Avenue
Webster 3346 Open Evenings

The Lake becomes a boulevard . . . and we're brought close to you!
The "loop" moves closer to Hotel Shoreland! Step into your car . . . swing into Grant Park. Head South. It's amazing where 10 minutes will bring you!
Down the boulevard . . . quick, beautiful travel. Not a stop light. Only Lake, Park, and Boulevard. You're at the doors of Hotel Shoreland. Come and see!
Here's a home Kings might envy . . . a setting that rivals the "show places" of Europe. A hotel-home near everything . . . yet beautifully secluded.
Distinguished . . . luxurious . . . acknowledged Chicago's outstanding residential hotel . . . the home for those who appreciate the very best!
HOTEL SHORELAND
On Leif Erikson Drive (the outer drive)
55th Street at the Lake
Phone Plaza 1000

at DEAUVILLE . . . Smart French Resort . . .
Afternoon pump . . . Midnight Blue . . . long vamp and spike heel, $3.95.
Afternoon shoe in Beige with tan and brown trimming. Kid. French heel. $3.95.
A stylish walking Oxford in black and white calf . . . Cuban heel, $3.95.
Walking shoe of beige buckskin and tan calf with all leather heel, $3.95.
The WINNING SHOE STYLES of Deauville . . .
Now Offered Chicago Women
Deauville . . . the smartest resort of France, The Palm Beach, the Atlantic City of Europe, where Wealth and Royalty from all the world meet. Here style is supreme . . . King. And what is accepted at Deauville is accepted all over the world.
Bata style experts watch the trend at Deauville. What Deauville accepts Bata accepts and copies. Now the opportunity is given Women of Chicago. If you want the last word in shoe styles, the styles being enjoyed by European women, then come to the Bata Salon. Note the attractive offerings to the left. Enjoy the accepted shoe styles of Deauville . . . Bata Shoes.
SPECIAL HOSIERY $1.65 full-fashioned and silk chiffon hose with picot tops. 95c
Bata
WORN THE WORLD OVER
165 No. State St.
CAPITOL BUILDING
6352 S. HALSTED ST.
342 E. 47TH ST.
1252 MILWAUKEE AVE.
3519 W. 26TH ST.
5623 W. 22ND ST.
2769 MILWAUKEE AVE.

TINKHAM TELLS WHY HE FIGHTS CHURCH BOARDS

Says Theocracy Fattens on Dry Law.

OPPOSES LOBBIES

GEORGE H. TINKHAM.
[Pacific and Atlantic Photo.]

BY JAMES O'DONNELL BENNETT.
[Chicago Tribune Press Service.]

Washington, D. C., April 19.—[Special.]—Thrice in a week Tinkham of Massachusetts—Harvard man, Episcopalian, and of Mayflower stock—has been sitting before the lobby investigation committee in a white marble room of the senate office building and discharging accusations that land on the east side of the green plaza amid the card indexes and secret files of church lobbies which make their will known in the senate and house wings of the capitol.

At the close of the first day of Tinkham's testimony, and his incorporation into the records of pounds of photostats, charts, and tables of dollars spent, Senator Caraway of Arkansas, chairman of the investigation, a Methodist and a dry—"never took a drink of liquor in his life," they say—smiled benignly on Tinkham, and later remarked:

"The member from Boston is performing a great public service."

A Rare Tribute.

Thaddeus Caraway's benign smiles are infrequent. He is by nature suspicious and in manner acrimonious. His state is dry. He has to be careful. But he loves a fighter and he would not withhold his tribute to fighting Tinkham.

The church lobby buildings are within a stone's throw of the capitol and the senate and house office buildings.

Tinkham of Massachusetts says that such propinquity is scandalous; Bishop McDowell of the board of temperance, prohibition and public morals of the Methodist Episcopal church said it was "fortunate" and "strategic," adding, "and I think God himself kept those lots vacant for Clarence True Wilson to see when the time came for a Methodist building in Washington."

Mr. Tinkham Retorts.

Representative Tinkham replied: "The location of their headquarters in the immediate vicinity of the capitol is neither 'fortunate' nor 'strattegic' except for the purpose of maintaining close surveillance upon congress and intimate contacts with members of congress."

Irked, too, by the bishop's inclusion of the Almighty in this real estate option, Mr. Tinkham, whose reading is wide, said that his reading led him to suspect that the bishop and his kind represented a psychic type moved by "fanatic religious emotionality."

Thereupon Clarence True Wilson, for whose inspection a higher power had reserved the "strategic" lots, and who is a somewhat ecstatic letter writer, declared that Mr. Tinkham's methods were so "loathsome" that "silent contempt" was the only medicine for him.

Where the fur is flying, there should a reporter be. So I was sent to interview Tinkham.

Short and Direct.

He is a short, portly man of 60, who has sat for fifteen years on the Republican side of the house of representatives, although for two years he should have sat on both sides, because in 1926 the Democrats as well as the Republicans of his district nominated him for congress. "And so," said he, "I was once here as both Democratic and Republican representative."

George Holden Tinkham's Boston home is on Commonwealth avenue, a few doors from the old home of Oliver Wendell Holmes. Like the autocrat of the breakfast table, Tinkham is a wet, for prohibition, you will recall, was a subject on which the autocrat made some extremely withering utterances, both in prose and verse.

Mr. Tinkham began this interview by compacting his J'Accuse on prohibition and on the ecclesiastical intrusion into legislation, which, he maintains, is the most serious consequence of prohibition.

Calls Church Boards Menace.

He charged that the board of temperance, prohibition, and public morals of the Methodist Episcopal church; the commission on temperance and social service of the Methodist Episcopal church, South; the Federal Council of the Churches of Christ in America, and the Anti-Saloon league abuse and menace legislators who disagree with them, influence the appointment of federal judges, and meddle in foreign and domestic policies, and that two of these organizations expend enormous campaign funds, and, in violation of the federal corrupt practices act, make sometimes none and sometimes incomplete reports on these expenditures.

"In short," said Representative Tinkham, "my thesis is not primarily national prohibition, but ecclesiastical meddling with legislation. Unchecked, such meddling means the setting up of theocratic government—and history is full of the tyrannies and horrors perpetrated by theocratic government."

But an Anti-Volsteadian, Too.

"Then," said I, "this is an interview on maintenance of the separation of church and state rather than on prohibition?"

"Precisely!"

"But you are an anti-prohibitionist—an emphatic wet, indeed."

"Yes, I have been against national prohibition from the beginning. I took my position in 1920."

"Why that haste, congressman?"

"'Tinkham,' I was frequently asked in the early days of the eighteenth amendment, 'what's your objection to prohibition, for you are not a slave to your appetite'? This was my reply: 'I was born of free blood, and coercion and espionage, which are the essence of prohibition, are revolting to free blood.'

"Later in the annals of bogus prohibition came the intrusion of the church into legislation and with it prohibition per se ceased to be the important issue with me. The vital issue now is the maintenance of the separation of church and state. I am more concerned now with the fundamental principles and institutions of government than I am with the effect of laws. I am more concerned with the separation of church and state than with Volsteadism—a sumptuary law which will pass away because it is so contrary to normal human conduct and so beyond the capacity of government to execute.

His 1920 Prediction.

"I say 'beyond the capacity of government to execute.' It is only hindsight to say that now. But here is a prediction I made in 1920."

Groping reminiscently in his formidable whiskers, the member from the back bay deployed these words:

"Such is the nature of man, such are the limitations of government, and such the nature of alcohol that total compulsory prohibition is doomed to be a tragic failure."

"Since this is an interview on separation of church and state, Mr. Tinkham, may I make bold to ask about your church affiliations?"

"Certainly, I am an Episcopalian and I believe in the maintenance and teaching of religion. I cannot imagine anything worse for society than the destruction of religion. But I also cannot imagine anything worse for society than the intrusion of the church into the political arena. For that, too, means the destruction of society.

"How well our forefathers understood that!

"Confronted with Congregationalists as the dominant element in Massachusetts, Rhode Island, and Connecticut, with the Dutch Reformed as the dominant element in New York, with the Quakers as the dominant element in Pennsylvania, with the Roman Catholics as the dominant element in Maryland, and with the Church of England as the dominent element in Virginia, the founding fathers said, 'Here is a situation we must take account of.'

"And with that picture of possible peril along their Atlantic seaboard they promptly provided against the peril. They did it by making the most conspicuous and salutory contribution to civil government which the Uinted States has ever made—the separation of church and state.

"Far greater will be the peril now if the line of separation they laid down continues to be encroached upon, for now what have we?

Millions Against Millions.

"We have, counting the membership of the Methodist Episcopal church and the Methodist Episcopal church South, more than than eight million Methodists, very political-minded, politically organized, and dry. We have more than a million and a quarter Baptists in the northern convention and more than three and a half million in the southern convention. We have nearly two and a half millions in the main bodies of the Presbyterian church, and nearly two million Protestant Episcopalians.

"And we have twenty mililon anti-Volsteadians. Now, if religious contention over a sumptuary law develops these millions upon millions, the potentialities are appaling. Even now the situation is fraught with peril."

Analyzes His Critics.

"As you have been laying about you," said I, "with this two edged sword of anti-prohibition and anti-theocracy you must have been severely criticized by the religionists."

"I have," he responded, "received many abusive letters. The writers of them interest me, for—speaking psychopathically—they seem to be a type that is moved by a fanatic religious emotionality which, when carried to its ultimate, lights the fires at the stake. History is full of fearful proofs of the extremes to which this type of emotionalist will go—as in the case of Thomas Torquemada, with his record of two thousand burnings in eighteen years, and as in the case of Massachusetts when, under the domination of ecclesiastics, the commonwealth drove men, women, and children to the limits of the colony and left them to the wolves. Let every American who would understand the horrors of that kind of domination read Brooks Adams' 'The Emancipation of Massachusetts'—a book that is almost a Bible of freedom to me."

As to Bishop Cannon.

I put to Mr. Tinkham this blunt question:

"Is Cannon money mad?"

He made this velvety reply:

"The fellow is very much more interested in money than what the normal mind would conceive of as fitting in a spiritually correct character."

"Are you in favor of modification of the Volstead law or of repeal of the eighteenth amendment?"

"The eighteenth amendment should be repealed. It never should have been put in the constitution. It should now be repealed absolutely. There can be no middle ground about that.

"What substantial progress, if any, has been made toward a solution of the problem of bogus prohibition?"

Recounts Wet Progress.

"The answer," he replied, "must be largely speculative just now. However, I think we can fairly maintain that these three things have been accomplished by sincere, sober-minded, and sober-behaving anti-Volsteadians:

"1. Revelation of the intrusion of church bodies into state business.

"2. Exposure of the failure of national prohibition.

"3. Disclosure of the vast sums of money and the methods, at once lawless and coercive, employed to enforce Volsteadism.

"Such proofs of menace on the one hand and fiasco on the other will inevitably bring amelioration.

"The greater the number of people who come in contact with the abuses of Volsteadism, and the longer we have national prohibition, the more opposition there will be to it. Thus, finally and automatically an informal public opinion will reject it."

His "Fourteen Points."

Among the accusations based on data in Tinkham's copious files is the charge that the federal council of the Churches of Christ in America has attempted to influence congress on both domestic and foreign policies, including Japanese relations, the 1927 navy building program, Mexican relations, increase of armament, league of nations, world court, the peace pact, extraterritoriality in China, Pan-American arbitration treaty, arms embargo, war debts, naturalization, appropriations for the bureau of Indian affairs, and compulsory military training in high schools and colleges. Fourteen policies in all.

The most engaging fact about Tinkham's present activities is that it was the Anti-Saloon league that made him an anti-theocracy and anti-prohibition crusader.

In 1910, when he was a candidate for the Massachusetts senate, a representative of the league came into his law office in Boston and, after argument to which Tinkham gave civil attention, said that if the candidate did not come out for the league's program he would be denounced from every Methodist and Baptist pulpit in the senatorial district as "the friend of vice and crime."

"Get out of my office," said Tinkham, "or I'll knock your head off."

Then he wrote to every Methodist and Baptist minister in the district that if he were denounced from their pulpits "as the friend of vice and crime" he would demand the right to rise in their churches and reply.

Only one minister—Herbert S. Johnson, a Baptist—denounced him. Years later Johnson ran in the Republican primaries against Tinkham for the nomination as congressman. Tinkham beat him four to one.

Tinkham's district, the Eleventh Massachusetts, with a population of 300,000, is the most amazing slice of cosmopolitan life on this continent. The first eighth of it is occupied by an old colonial stock, multi-millionairies, high salaried corporation executives and Russian Jews; the second eighth by the sporting element, fly by night lodging houses, and the Mother church of Christian Science; the third-eighth by one-half of all the Negroes in Boston and by Irish-American Catholic tenement dwelling workmen; the fourth eighth entirely by Irish-American Catholic tenement dwelling workmen; the fifth eighth by the same and by half of all the Germans in Boston; the sixth eighth almost wholly by Jewish Americans of somewhat better class than the Russian Jews in the first eighth; the seventh eighth by the other half of the German population of Boston and colonial families, well to do but not rich, and the eighth eighth by well to do Irish-Americans and two-thirds of the Methodists, Baptists, Presbyterians, prohibitionists, league of nationites, feminists, and pacifists of Boston.

"Tinkham," say members of the house to the man who has successfully represented this strange constituency for 15 years, "there's nothing else like it in the country! How do you manage it?"

Once George Holden Tinkham, whose family on his father's side has been settled on these shores since 1620 and on his mother's side since 1634, answered that question with this sentence:

"I do not care whether I am in public life or not—that is, I do not care so keenly that I am willing to continue in public life at the cost of stultifying myself."

DR. WILSON THE DRY AND TINKHAM THE WET APPRAISE EACH OTHER

Clarence True Wilson:

Personally, I have such a contempt for Mr. Tinkham, for everything he stands for and believes in, for his methods, for his reckless and misleading utterances, for his appeals to sectional prejudice and religious bigotry, that I take small pleasure in answering him. His motives are so obvious and so loathsome to every right thinking man that I would prefer to treat his attacks with silent contempt.

Representative George Holden Tinkham:

The ecclesiastics and lobbyists of the Methodist board of temperance, prohibition and public morals and similar organizations seem to me a type that is moved by a fanatic religious emotionality which, when carried to its ultimate, lights the fires at the stake.

Legislator's Daughter on Honeymoon

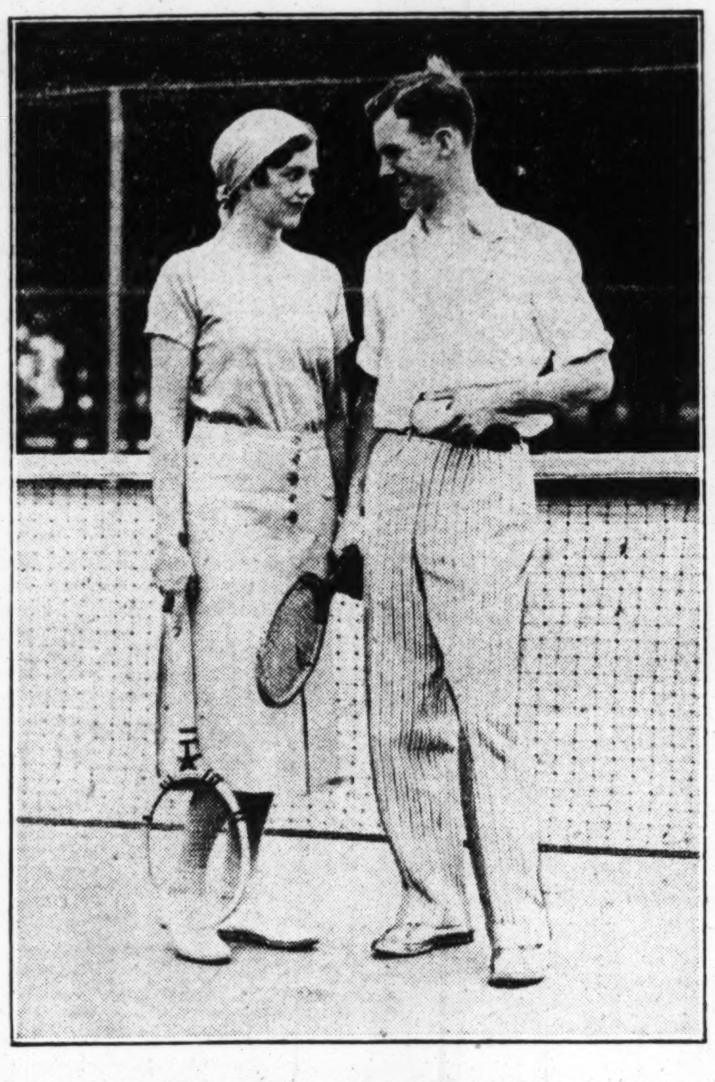

Mr. and Mrs. Robert Patterson Jr. of Dayton, O., on honeymoon at Edgewater Park, Miss. The bride was Miss Mary Barr, daughter of Senator Richard Barr of Joliet.

WET-DRY ISSUE TO OCCUPY MOST OF WEEK'S WORK

Congress Will Hear and Discuss Question.

Washington, D. C., April 19.—[Special.]—Prohibition will hold the center of the stage in both houses again next week with the senate lobby committee continuing its inquiry into the activities of the Association Against the Prohibition Amendment, while the house judiciary committee concluding its dry law repealer hearings hears notables marshalled by the house wet bloc as rebuttal witnesses.

In the senate committee, interest will center on W. H. Stayton, chairman of the board of the wet association, who is to be called on to name the senators, house members and other high officials from whom he gained the impression, expressed in a letter before the committee, that President Hoover "is beginning to believe prohibition cannot be enforced."

Five witnesses, among them W. W. "Bill" Roper, famous Princeton university coach and Maj. Gen. Clarence Edwards, retired, commander of the 26th New England division in the world war, are expected to appear before the house committee on Wednesday and Thursday, the two days allotted for the wet rebuttal testimony.

Roper is counted upon by the wets to refute the testimony presented several weeks ago by A. Alonzo Stagg, veteran University of Chicago coach, and Fielding H. Yost, University of Michigan coach, who, in a brief telegram to the committee, endorsed prohibition and asserted that tales of drinking in colleges are greatly exaggerated.

The other witnesses invited to appear are Pierce du Pont, millionaire official of the E. I. du Pont de Nemours company, and a director of the Association Against the Prohibition Amendment; Representative Robert H. Clancy [Rep., Mich.], and Dr. F. W. Buck, secretary of the federal dispensary tax reduction league, whose proposal of a government liquor control system is embodied in a bill, sponsored by Representative A. J. Sabath [Dem., Ill.], and pending before the committee.

7 MORE TOWNS VOTE TO REPEAL IN DIGEST POLL

New York, April 19.—[U. P.]—Incomplete reports on several cities in The Literary Digest's poll on prohibition were issued by the magazine today as follows: Seven of them showed pluralities for repeal, four for enforcement, and one for modification. Two showed majorities for repeal.

FIRST REPORT.

	Enfmt.	Modfn.	Repl.	Totals.
Albuquerque, N.M.	270	296	248	814
Quincy, Mass.	853	711	1,065	2,629
Malden, Mass.	888	524	815	2,227
Yakima, Wash.	740	609	520	1,869
Lynchburg, Va.	362	246	473	1,081
Woonsocket, R. I.	199	511	933	1,643
Lebanon, Pa.	651	559	818	2,028
McKeesport, Pa.	599	681	1,062	2,312
Memphis Tenn.	1,888	1,675	3,120	6,683
SECOND REPORT.				
Evansville, Ind.	732	1,386	2,693	4,811
Okla. City, Okla.	2,456	1,866	1,602	5,924
Fort Worth, Tex.	2,098	1,367	1,858	5,323

TOBEY

Michigan Avenue at Lake Street

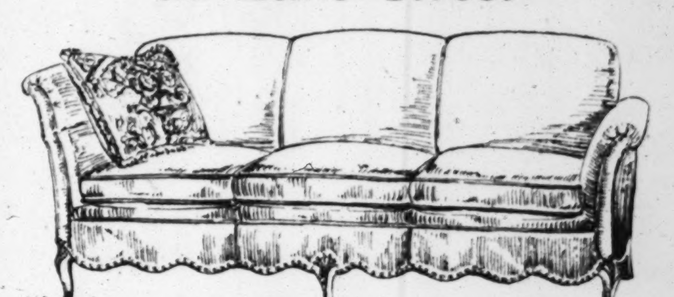

Mahogany Sofa, $195

A sofa of unusual French design. The distinctive feature is the excessively high end, which forms a rest for the pillow. It is covered in antique velvet, and is priced regularly at $300.

A Great Purchase of Chairs *and* Sofas *at* 1/3 to 1/4 Below Regular

The furniture in this purchase is marked at 25% to 33 1/3% discount from prices that have already reached the lowest level of a decade. Each piece is the last word in style and fabric.

We List a Few of the Many Patterns:

$95	Medium sized down back and seat easy chairs in assorted covers	$55
$135	Large down pillow back and seat arm chairs in velvets or brocatelles	$89
$58	Upholstered tapestry arm chairs with a loose cushion seat	$29
$150	English type of down seat and loose cushion back chairs in assorted covers	$98
$185	Carved arm chairs, down cushion	$95
$175	Queen Anne arm chairs in antique velvet	$125
$215	Renaissance carved high back arm chair in frieze	$158
$125	Queen Anne sofa in tapestry	$78
$165	Queen Anne sofa in Ramie with reverse cushion of frieze	$98
$165	Chesterfield sofa in tapestry	$110
$235	Sheraton mahogany sofa in velvet or damask	$125
$250	Duncan Phyfe mahogany sofa, one large down cushion on seat	$175
$275	Sofa in antique velvet, down cushions	$190
$325	Large luxurious English type sofa, down pillow back covered in frieze or antique velvet	$225
$385	Charles of London type of sofa, covered in antique frieze velvet	$275
$675	English type of luxuriously cushioned sofa, covered in hand made verdure tapestry	$425

High Pile Plain

Broadloom Carpet

Seamless, woven with twisted sturdy wool. An inspection of these carpets will reveal what extraordinary buys they are.

Gold, Raisin, Prune, Jade Green, Henna, Rose, Orchid, Rose Taupe, Burgundy and Blue

	Regularly	Sale
9x6-ft.	*$ 48*	$ 38
9x12	*93*	74
9x13½	*105*	84
9x15	*116*	93
9x16½	*127*	101
9x18	*138*	110
9x20	*153*	122
9x22	*168*	134
9x24	*183*	146

Gold, Raisin, Burgundy, Prune, Jade Green and Henna

12x12-ft.	*$124*	$ 99
12x13½	*139*	111
12x15	*154*	123
12x16½	*169*	135
12x18	*184*	147
12x20	*204*	163
12x22	*224*	179

Raisin Color

15x18-ft.	*$240*	$185
15x21	*268*	215
15x24	*305*	245

Heather Mist Color

	Regularly	Sale
9x12-ft.	*$ 87*	$ 60
12x15	*144*	100

Jade Green, Henna, Prune, Raisin, and Sand Taupe

	Regularly	Sale
10½x12-ft.	*$109*	$ 87
10½x13½	*122*	97
10½x15	*135*	108
10½x16½	*148*	119
10½x18	*161*	130
10½x20	*179*	143
10½x22	*198*	158

One Third Off

Odd Rolls and Part Rolls

27-In. Carpet

Imported and domestic, plain and figured.

Regularly $3.75 to $9 a Yd.

Now

$2.50 to $6 a Yd.

Full line of Gulistan Rugs in the latest designs and colors. 9x12 ft. $150.

Oriental Rugs

A Direct Importation of

Super Kandahars

Just arrived—these fine patterns with their beautiful colorings. They are in unusual sizes.

9.9x15.0	$675	11.0x21.7	$1050
10.6x16.3	765	11.5x24.0	1280
9.11x19.0	845	11.9x24.6	1350
10.9x16.11	835	10.9x20.0	1000

The Tobey Furniture Co.
Michigan Avenue at Lake Street

HANAN PRESENTS

—*in the*

DEPARTEMENT MODERNE

Second Floor, South Room

The subtle inspiration of the modern in expertly styled footwear exalts these new HANAN offerings above the plane of the merely smart. The woman who is truly of today will find especial satisfaction in this suavely different Strap Pump in Black Moiré edged with Silver or Brown Moiré edged with Blue; in this Pump of Black Satin Kidskin with its sophisticated touch of Snakeskin trimming (it also may be had in Brown Kidskin and in the new Spring tones of Russet); and finally, in the adroit combination of Black Moiré and Black Crepe de Chine that distinguishes this exceedingly smart Step-in. These new models were styled especially for HANAN.

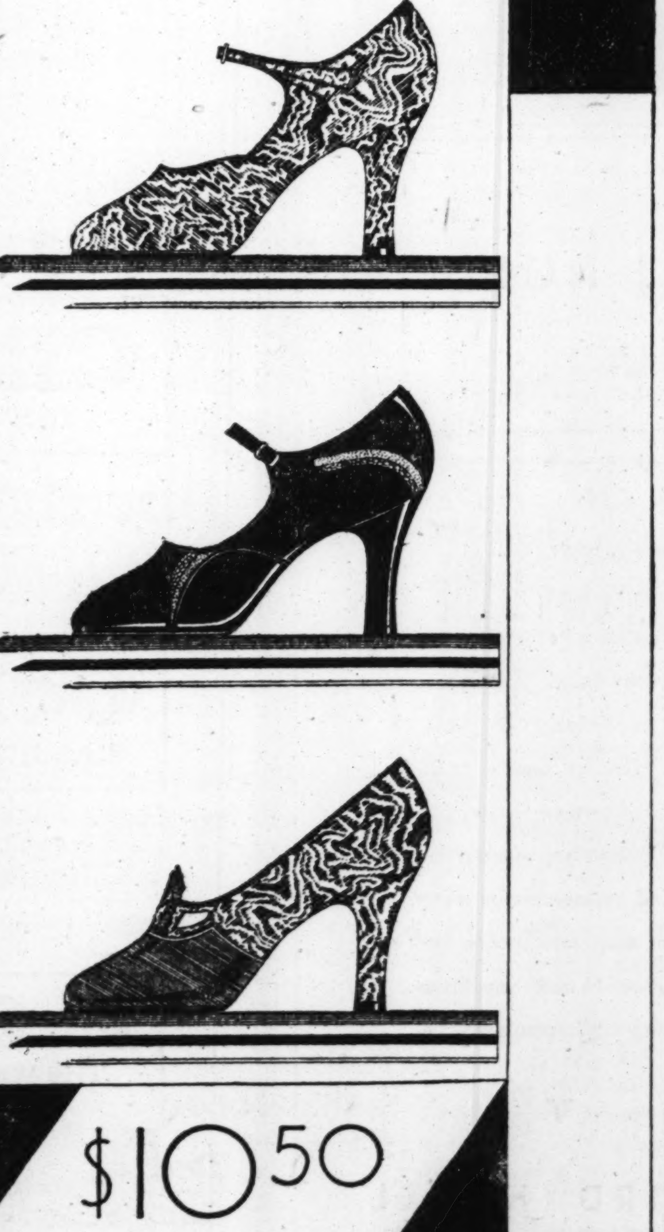

MOST ATTRACTIVE VALUES

$10.50

HANAN & SON
STATE AND WASHINGTON ONLY

New Super **Starck** Screen Grid

ZENITH RADIO

This beautiful new Zenith Electric Radio will be sent to your home for trial and test with the understanding that at the end of 30 days if you are not satisfied you can select any other Radio or we will refund all money paid.

30 Days' Trial | **$5 Down**

Save the Cost of Moving
TRADE IN YOUR OLD RADIO OR PIANO

If you are going to move soon or on May 1, we will call for your old instrument now and deliver the new Zenith to your new home when you are ready. Absolutely no expense to you.

NOW! Less Tubes **$155**

P. A. Starck Piano Co.

Manufacturers of Starck Grand, Upright and Player-Pianos

LOOP STORE—STARCK BUILDING, 228 S. WABASH AVE.

Uptown Salesrooms **4744 Broadway** One Door South of Riviera Theater

All Stores Open Evenings

South Side Salesrooms **859 E. 63d St.** Two Doors East of Maryland Theater

Factory Salesrooms—39th St. and S. Ashland Ave.

All Dresses Cleaned

PRESSED—FINISHED
PLEATED OR PLAIN
(No Exceptions)

6 Dresses $5 **$1** 6 Dresses $5

Also Men's Suits or Overcoats
Every Garment Insured
Work Strictly Guaranteed

MADISON-STATE Quality Cleaners
7 W. Madison St., Suite 1209
Phone FRANKLIN 2577
Opposite Boston Store

URGE 'GATEWAY' PLAN TO AMEND STATE BASIC LAW

Judicial Councils Would Speed Up Revisions.

BY ARTHUR EVANS.

A proposed "gateway" amendment to the constitution to allow changes in three articles, instead of one, as now, to be put to a popular vote at one time was submitted to Gov. L. L. Emmerson yesterday by the Judicial Advisory councils of Illinois and of Cook county, with a suggestion that he include it in his call for the special session of the legislature.

Senator A. S. Cuthbertson of Bunker Hill, chairman of the Illinois council, called upon the governor at Mount Vernon to arrange an appointment for tomorrow or Tuesday, at which the members of the advisory councils who for months have been investigating modern methods of court machinery and of caulking up the loopholes for criminals are to present their arguments.

Seek Vote in November.

The joint council takes the view that if a "gateway" proposal were placed in the call and submitted by the special session it could go to a vote in November and, if passed, a concerted drive might then be made at the regular session of the legislature which starts in January to have three amendments submitted, covering revenue, judicial reform, and court consolidation.

Members of the joint councils argue that if a revenue amendment, which the governor says is the first step towards real tax reform, is submitted alone, it might have a rocky road if the cry were raised that it might increase taxes. They suggest that if three measures went to the people at one time, they would have the combined support of groups which otherwise might not be enthusiastic for revenue changes.

Provides for Special Elections.

The draft of the "gateway" proposal provides that amendments may be submitted at a special election as the legislature directs, and if this were adopted, the sponsors say all the proposed amendments might be submitted to a popular vote in June, 1931.

The "gateway" submitted by the council proposes to amend the amending clause of the constitution in four ways. Some of its friends concede that, as written, the draft is far broader than the last "gateway" which was submitted and defeated in 1924. They say, however, it will afford plenty of suggestion to the legislators, and if part of the proposed changes should prevail, it would tend to reduce the present restrictions.

Four Changes Analyzed.

The four changes suggested in the "gateway" amendment may be analyzed as follows:

1. The constitution now requires that an amendment when it has been voted for by two-thirds of all members elected to each house shall be submitted to the voters at the next general election of members of the general assembly.

The "gateway" proposes that such amendments shall be submitted to the voters at the next general election of state officers or the next general election of judicial officers held in all counties of the state, whichever shall occur first, or at a special election to be called for the purpose and held within a year from the date of the vote in the assembly, as the general assembly may direct.

Vote Requirement Revised.

2. The constitution now requires that in order for an amendment to be adopted it must receive a majority of all votes cast at the election.

The "gateway" proposes that a majority of those voting on the amendment itself shall be sufficient for adoption.

3. The constitution now provides that the legislature shall have no power to propose amendments to more than one article of the constitution at the same session. The "gateway" proposes that this be increased to not more than three articles at one time.

4. The constitution now says amendments shall not be submitted to the same article oftener than once in four years. The "gateway" proposes to change the word "article" to "section."

Proposal Gets a Criticism.

One criticism voiced last night was that if all these changes went through it might expose the constitution to easy changing.

The last "gateway" amendment was voted on in November, 1924, and it proposed only two changes. These were to permit amendment of two articles at a time instead of one, and to prohibit amendment during war-time. The amendment received 704,665 votes in favor and 397,835 against. As the total vote was 2,579,861, and a majority of this was required for adoption, the amendment was defeated by a constitutional majority of 585,266.

In 1896 an amendment to allow three articles at a time to be changed was defeated and in 1892 an amendment proposing the changing of two articles at a time was defeated.

Ask Widened Scope for Call.

Officials of the city, county and school board yesterday urged that Gov. Emmerson widen his call for a special session of the legislature so that the taxation problems of Cook county can be solved—so far as possible under the state constitution as it stands—at the same time that emergency relief measures are adopted to permit the governments in the county to function through the year.

Ald. John S. Clark [30th], chairman of the council finance committee, estimated that the city will need a $50,000,000 bond issue to put its fiscol affairs on a cash basis. Michael O'Connor, clerk of the county board, is working on a setup for $11,000,000 that will give the county relief for the remainder of the year. The school board's deficit at the end of this year, according to estimates of President Caldwell, will be approximately $7,000,000.

Word was received by Controller Schmidt yesterday that the citizens' committee will advance pay roll money for the city and schools on May 7. The teachers' pay day is April 25 and the council at its session on April 30 will authorize the controller to buy school board warrants when the citizens' committee funds arrive so the teachers can be paid.

Widow and Attic Man Indicted for 8 Year Old Murder

Mrs. Walburga Oesterreich, who, with Otto Sanhuber, "ghost of the garrets," has been indicted for the murder of wealthy Fred Oesterreich in Los Angeles, eight years ago, shown with lawyers. Left to right: Attorney Meyer Wilner, Mrs. Oesterreich, Attorney Jerry Geisler, and Capt. J. B. Fox of sheriff's office (seated).

[Pacific and Atlantic Photo.]

Asks Trial Alone

Los Angeles, Cal., April 19.—[Special.]—Otto Sanhuber, the little mild looking ex-sewing machine mechanic, who told police here that he shot Fred Oesterreich after Mrs. Oesterreich had hidden him in her garret unknown to her husband, for more than ten years, today, through his attorney, said he will seek a separate trial. Mrs. Oesterreich will appear in court Monday to enter a plea to the murder indictment against her.

NAMELESS FRIEND GOES BOND FOR ERRING DUCHESS

[Chicago Tribune Press Service.]

LONDON, April 19.—An anonymous guardian angel today ended the trials and tribulations of the Duchess of Leinster, the former May Etheridge, one time stage star. On April 1 she had made an attempt to asphyxiate herself.

Her protectress is a wealthy woman who does not desire that her name be known. She offered to take the duchess to her spacious country home and keep her as long as she wanted to stay. On the strength of this offer the court placed the duchess on probation for two years.

"But no more nonsense," the judge warned. "There will not be any," the duchess replied earnestly. She appeared to be overjoyed at the kind offer, saying as she left the courtroom with her mother and aunt, "I have been very unhappy, but I am going to be happy **now.**"

Two Boys Snatch Woman's Purse; Get $1,125 in Gems

Mrs. A. R. Slaughter, 5840 South May street, was robbed of a pair of diamond earrings valued at $1,125 last night by two boys who snatched her purse as she passed an alley near 59th street and Racine avenue. Besides the earrings the purse contained $15, she told the Englewood police.

Operate on Oskar Hansen, Sculptor, for Appendicitis

Oskar J. W. Hansen, a sculptor of 10 West Elm street, underwent an operation for appendicitis yesterday at the Illinois Masonic hospital. The attending surgeon, Dr. Harold W. Miller, said that although his patient rallied well from the anaesthetic, his condition remained serious. Mr. Hansen was formerly president of the Allied Arts association.

CAPONE SEIZING UNIONS IN DRIVE FOR CITY POWER

Building Trades Reveal Fear of Gang Rule.

(Continued from first page.)

agent for years. The union is associated with the building trades council. Several weeks ago McLoughlin was called to the headquarters of George [Bugs] Moran, head of a north side hoodlum band.

"What's the take in your union?" Moran asked McLoughlin. The "take" is the income. McLoughlin was forced to discuss his union affairs, and finally explained that the income varied. Then Moran told the union leader that $200 a month must be paid to the gang, on the first of every month.

McLoughlin Goes to Stanton.

McLoughlin took his troubles to Stanton, Capone's lieutenant, who has had wide experience in taxi warfare and union lawlessness. Stanton carried the case before Capone, with the result that Capone called Moran and advised the latter to cease his demands on McLoughlin.

Stanton, according to labor leaders, took charge of the Capone gang's political headquarters in the recent primary. Reports were that the order was given by Daniel Serritella, 1st ward Republican leader and Capone henchman, to deliver the support of the gang-labor element to Senator Deneen. Serritella's ward was the only one in the city to deliver a majority to Deneen.

A disgruntled faction in the Electrical Workers' union is said to have been negotiating to obtain the support of Capone in a fight against Michael J. Boyle, head of the union.

Moran has sought to take over the Hebrew Chicken Killers' union, and to pacify him the leaders of this union are said to have placed Max Weiner, Moran lieutenant, in charge of the Associated Hebrew Butchers' association.

CLEVELAND TUG LINE TO HELP CITY KEEP ITS BRIDGES CLOSED

Hope for a decrease in the number of bridge openings was expressed yesterday by R. C. Yeoman, secretary of the Chicago Waterways association, after a conversation with officials of the Dunham Towing company of Cleveland. In reporting the conversation in a letter, Mr. Yeoman said:

"The Chicago Waterways association has the assurance of the officials of the Dunham Towing company that it will coöperate with the association, the war department, and the city in every way to relieve the interference or conflict between street traffic and navigation at the bridges on the Chicago river and its branches.

"The company will, if necessary, cut the tugs down to fourteen feet above the water and will avoid opening bridges with tugs except when called by lake going vessels. This proposal means that they will not open the bridges by a movement of tugs for the purpose of changing crews or for other avoidable reasons. This assurance was given us verbally, but will be confirmed by letter."

By cutting down the tugs to a height of fourteen feet it is believed that they will be able to pass under the bridges when closed except in case of unusually high water in the river.

Rockefeller Back North After Winter in Florida

Lakewood, N. J., April 19.—(AP)—John D. Rockefeller Sr. was back at his estate here today after a winter in Florida.

APRIL CLEARANCE

All You **PAY** Is the **BALANCE DUE** ON THE VARIOUS **ALL-ELECTRIC RADIOS** LISTED BELOW

One of the Many BARGAINS

THE HOUSE OF SUPER VALUES

Many of these all-electric radio can hardly be told from new. Every set has been reconditioned and has been equipped with new tubes. The savings shown below are genuine and we are making this tremendous sacrifice as a final step to clear our floors. You must hurry to get first choice.

ALL SETS COMPLETE AND FULLY GUARANTEED

Original Price		You Save This	All You Pay Is
$146	Atwater Kent	$ 83.00	$ 63.00
$179	Buckingham	120.00	59.00
$185	Kennedy	100.00	85.00
$169	Wurlitzer	138.00	31.00
$159	Radiola	86.00	73.00
$550	RCA-Victor Comb	400.00	89.00
$298	Victor Comb	103.00	195.00
$425	Lyric Comb	300.00	125.00
$179	Sparton	62.00	117.00
$185	Wurlitzer	105.50	79.50
$155	Sentinel	86.00	69.00
$142	Steinite	75.00	67.00
$365	RCA-Victor Comb	305.50	59.50
$185	Temple (9-tube)	100.00	85.00

MANY OTHERS

LIBERAL TERMS

OPEN EVENINGS

WURLITZER

TRADE MARK REGISTERED

329 South Wabash

Do Not Miss the First

Chicago Antiques Exposition

April 21st to 25th

Drake Hotel Ball Room

Admission $1.00

Remarkable Loan Collection from Private Collectors

NATIONAL TEA CO — QUALITY GROCERS SINCE 1899 — **PIGGLY WIGGLY**

Courteous Personal Service — *Convenient Self Service*

"Clean-Up Week" Sale

National Tea Co. and Piggly Wiggly Stores are cooperating with the Chicago Association of Commerce and the School Children of Chicago in their "Clean-up, Paint-up Week" Campaign by offering housewives well known cleaning helps at savings, made possible by our economical methods of distribution.

AMERICAN FAMILY SOAP FLAKES For safe washing of delicate silks, laces and linens — 2 lge. pkgs. 35c

Argo Gloss Starch 2 1-lb. pkgs. 15c

Climax WALL PAPER Cleaner 3 cans 25c

Climalene IT CLEANS SO QUICK — lge. pkg. 19c

Burnishine Metal Polish ½-pt. can 18c

Johnson's PREPARED LIQUID Wax 16-oz. bottle 59c

Gold Dust WASHING POWDER — large package 20c

Brooms STRONG AND DURABLE each 65c

Scrub Brushes Palmetto Fibre each 18c

Borax 20 MULE TEAM 1-lb. pkg. 14c

Flash Hand Soap can 8c

S.O.S. Cleanser Magic Scouring Pads pkg. 22c

Nu-Dex RUG AND CARPET CLEANER can 23c

P&G Soap THE WHITE NAPHTHA PRICED LOW — 7 bars 25c

Drano CLEANS DRAINS can 23c

Sani Flush can 19c

Ammo AMMONIA CLEANSER can 11c

Brillo CLEANS POTS AND PANS 2 pkgs. 17c

Novite SAL SODA pkg. 8c

Lewis Lye can 12c

Chicago Piggly Wiggly owned and operated by National Tea Co.

A charming home for you

PARTIES! For dinners, dances, luncheons, weddings—social functions and parties of every size and kind—we offer facilities—and an unexcelled cuisine under the direction of Arnold Shircliffe.

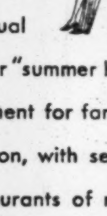

A "FRONT YARD" more beautiful than any other Chicago location boasts ... Lincoln Park at your door ... with all its recreational facilities, its lovely lawns and gardens ... and then the Lake! Rooms, suites or complete apartments ... individual homes of many sizes and arrangements. Ideal for "summer bachelors" ... a safe, wholesome, healthful environment for families with children. Hotels of distinction, with service of the highest order. And restaurants of many types, with table d'hote or a la carte service and excellent food. Truly the place to make your home ... no matter what your living requirements may be.

BELDEN-STRATFORD HOTEL
2300 Lincoln Park West · Edward Smith, Mgr.

WEBSTER HOTEL · PARKWAY HOTEL
2150 Lincoln Park West, G. W. Claussen, Mgr. · 2100 Lincoln Park West, J. S. Niles, Mgr.

FRED M. CROSBY · GENERAL MANAGER

MODERNIZE YOUR HOME

BUILD OR REMODEL — SPRING IS HERE

FOUNDATIONS RAISING, MOVING, SHORING — Cement Blocks, Brick or 12-inch Concrete. We do a complete job.

PLUMBING NEW PLUMBING and Bathrooms installed. Tile floors and tile walls.

PORCHES Our Porches and enclosures are designed to harmonize with the rest of the house.

$10 DOWN 3 Years to Pay

GARAGES Our garages have satisfied hundreds of customers for years. They are warm and well constructed. Low prices, many styles.

REMODELING We are remodeling specialists, interior and exterior.

HEATING Heating systems and furnaces installed. Steam or hot water.

New hardwood floors, plastering, re-roofing, new windows and siding, electrical work and painting

Save ⅓ by Remodeling Now

Special 20x20 Brick Garage, $595

Open Daily 8 A. M. to 8 P. M.; Sundays 10 A. M. to 2 P. M.
Lowest Prices—Expert Workmanship—Brand New Material
Honest and Efficient Service

COMMERCIAL LUMBER AND BUILDING SUPPLY COMPANY
2653 Washington Blvd.
5911 S. Ashland Ave.—3411 Irving Park Blvd.
ALL PHONES WEST 0234 T-4-20

Name ....
Address ....
Phone .... Have Representative Call ....

For Free Catalog on Remodeling Mail Coupon

State 0040
Joshua R. H. Potts
Patent and Trade-Mark Lawyer
Monday Evenings until 8:30
160 North La Salle St., Chicago

Subscribe for The Tribune

CAR FRANCHISE FACES REVISION ON EXTENSIONS

Plan Equipment Renewal from Special Fund.

BY OSCAR HEWITT.

A revision of the tentative plan for spending $200,000,000 in the next ten years for extensions and improvements in Chicago transit systems will probably be necessitated by the text of the proposed indeterminate franchise, it was said yesterday. The franchise is to be given a new company, which will consolidate the surface and elevated lines and operate subways through the central business district and feeder buses in the outlying areas.

The estimated cost of the subway program, which the city is to carry out, is $85,610,000. A general view of the proposed expenditure of $200,000,000 by the new company for betterments and extensions is as follows:

Subway equipment	$ 5,340,000
Additional "L" tracks	28,243,000
Elevated extensions	62,952,000
Surface line extensions	17,675,000
Cars and other improvements	54,050,000
Contingencies, replacements and betterments	31,740,000
Total	$200,000,000

That plan of expenditures was recommended by four engineers: George M. Wisner, R. F. Kelker Jr., David A. Wallace, and Edward J. Noonan.

The Present Provisions.

The proposed franchise, as now worded, provides that repairs shall be paid as an operating cost, and that renewals, depreciation and obsolescence shall be paid from a special fund. This fund is to be established by putting into it 7 per cent of the gross receipts initially, but may be increased or decreased from time to time by the regulatory commission as the period requires.

This obviates the charging to capital account of "replacements and betterments," in the opinion of the aldermen, and consequently eliminates the item of $31,740,000 so far as it was to have been spent for replacements and betterments, and it also eliminates part of the $54,050,000.

Fisher Tells His View.

"It has been my theory for years that depreciation and renewals include obsolescence," explained Walter L. Fisher, attorney for Federal Judge Wilkerson, yesterday. "I have given effect to my theory in legal opinions. That there may be no mistake whatsoever about it, the pending ordinance says that the fund of 7 per cent shall care for renewals, depreciation, and obsolescence."

As argued between the companies and the city, there are two kinds of depreciation, commonly called physical depreciation and functional depreciation. The latter is sometimes called obsolescence.

According to the aldermanic view of the ordinance draft, the replacement of a principal part must be charged to this 7 per cent fund and must not be added to capital account.

To illustrate, the company has an old street car, which will run satisfactorily, but has only 34 seats. It is replaced with a car having 70 seats. The original car cost $8,000 and the new car $16,000. As councilmen look at it, all the cost of the new car must be charged to the 7 per cent account, and none of the cost added to the capital account on which to obtain a return. However, if any additional car is added to the system its cost is part of the investment.

The financial setup, presented above, proposes the retirement of old cars and the substitution of new equipment on both surface and elevated lines. It has been contended that this is necessary to meet the demands for improved service as well as to have proper equipment for operation in subways. The engineers classed these purchases as "major replacements," and the old equipment is looked upon as "functionally depreciated" rather than physically worn out.

If there is to be a saving of $31,000,000 in capital expenditures for replacements and betterments, Ald. J. B. McDonough [13th] wants to know why that sum cannot be spent for extensions, lines into new territory. The answer involves the answer to the question of whether the renewal and depreciation fund can supply enough money to make the replacements and betterments, and no one was ready yesterday to make an authorized statement on that subject.

See Subways in Three Years.

The aldermen assume that the subways can be built and placed in operation in three years after they are started, which would mean that the equipment must be made suitable for subway equipment in that period.

Originally it was planned that the new company should spend about $43,000,000 in the first three years. The ordinance obligates them to spend $65,000,000 in that period. That also will cause a revamping of the plan of spending the $200,000,000 in the first 10 year period. Work on that subject will start this week.

It is now thought that the text of the ordinance will be finished and sent to the printer tomorrow, although that is not certain. Two sections were being rewritten yesterday.

Movie Director Sued for Divorce

BETTY COMPSON.

JAMES CRUZE.

Charges Cruelty

Los Angeles, Cal., April 19.—(AP)—The sheriff's office revealed today that deputies had served James Cruze, film director and producer, with a copy of a complaint for divorce filed by his wife, Betty Compson, film actress. Mental cruelty was charged.

Miss Compson, who separated from Cruze a year ago but was reconciled, alleged in her complaint that her husband's habit of entertaining large crowds every day in the week and at all hours, prevented her from obtaining rest and seriously interfered with her profession of acting.

"You can leave it if you don't like it," she quoted Cruze as replying when she asked him to entertain on a smaller scale.

The sheriff's deputies said they served Cruze with a copy of the complaint while he was poised on a diving board over the swimming pool at his Flintridge estate. Accepting the papers, he was said to have remarked, "O, well."

CONTRACTORS TO GIVE UP BOOKS FOR CANAL QUIZ

Seven large contracting concerns through their lawyers told Chief Justice Normoyle of the Criminal court yesterday that they have no objection to allowing First Assistant State's Attorney Northup to examine any records or papers they have pertaining to subcontract work given to the U. S. A. company, electrical contractors, in connection with sanitary district jobs. They announced that they would not oppose the issuance of a subpoena duces tecum if it was confined to these records, but that they would object to a general examination of their books.

Prosecutor Northup thereupon withdrew the general part of his petition for the subpoena and it was agreed to submit the records, if the companies have any, to the grand jury when wanted. Attorneys John Campbell and Thomas D. Nash, however, made the provision, which was granted by the judge, that the records submitted were not to be seized by the state's attorney.

A new duces tecum petition for the so-called whoopee records of the Central Auto service in connection with the sanitary district investigation was filed yesterday. This petition, which will be opposed, will be argued next week.

County Treasurer Pleads Guilty to $26,000 Theft

Flint, Mich., April 19.—(AP)—Bunnell G. Bowles, former treasurer of Genesee county, who was arrested last November on a charge of embezzlement of $26,000 of county funds, pleaded guilty in Circuit court today. Sentence was deferred for two weeks.

faster time
effective April 20th
Rochester
Saint Paul
Minneapolis
on the
MINNESOTAN

CHICAGO GREAT WESTERN RAILROAD

Lv. Chicago	. .	8:00 p. m.
Ar. Rochester	. .	7:00 a. m.
Ar. Des Moines	. .	7:20 a. m.
Ar. St. Paul	. .	7:30 a. m.
Ar. Minneapolis	. .	8:10 a. m.

$18.00 ROUND TRIP
to St. Paul-Minneapolis. 15-day limit—on sale daily. Good in coaches or chair cars.

Saves 90 minutes, the fastest overnight train, to Rochester, 70 minutes to St. Paul-Minneapolis and 90 minutes to Des Moines.

All-steel equipment. Modern Pullmans, club-lounge car, chair car, coaches.

Tickets and details at
179 W. Jackson Street, Chicago, Phone Wabash 2661
Grand Central Station, Harrison and Wells, Phone Harrison 2393

Chicago Great Western
73A

• IF YOU ARE NOT SLENDER •
Lane Bryant
Points the Way to Smartness

Three ways to smartness, in
COATS
49.75
Many other models, also 49.75
Other coats—29.75 to 195.00
Women's sizes 38 to 56. Misses'-Plus and Little Women's sizes 18+ to 28+ and 35½ to 47½
Second Floor
101 North Wabash Ave.

$10.50 and
as new as tomorrow's mode

They've been made with such consummate skill—they're so soft and flexible—so faultlessly styled for perfect smartness—certainly these shoes are the most beautiful you've seen in many a season, even at $15. For women of discriminative taste we have supplied the answer to a Spring shoe problem.

Priscilla
Rose beige, blue, and black kidskin forms this perfect fitting pump—entirely hand made. $10.50

Dorothy
Another hand made shoe—the charming oxford tie in rose beige or black kidskin. $10.50

Barbara
An exclusive custom-made strap slipper of rose, beige, blue or black kidskin. $10.50

Luxurious Chiffon Hose $1.35
Fresh, new, perfect hosiery of exquisitely transparent chiffon. All the sparkling Spring colors are here, at a remarkably low price.

HASSEL'S
dearborn and van buren
PORTRAYERS OF THE SPIRIT OF YOUTH IN SHOES

At Our Price — A Hat for Every Frock

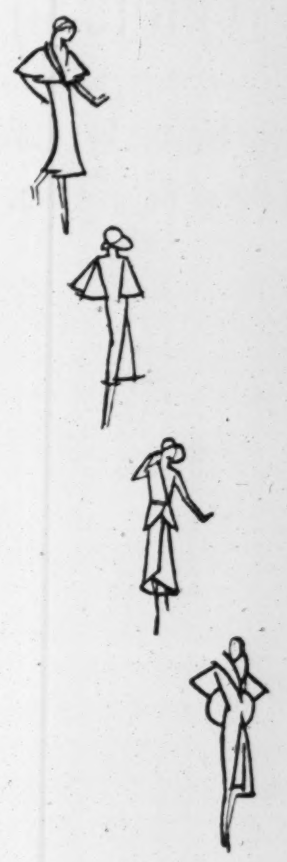

A Bangkok Toyo Adapted from Agnes

Wyle Hats Score High In the Easter Parade

You'll see Wyle Hats well represented today in the Easter parade—the most important fashion event of the season. Smart women recognize in these attractive chapeaux the correct lines, the new materials and chic details that Paris endorses. A Wyle label is an assurance that your hat is fashion-right—made by those who understand millinery and who take pride in presenting modes that are new and successful.

Interesting collections of new fashions in Baku Braid, Straw, Bangkok Toyo, Penit Toyo, Perle Hemp, Hair, Lacy Hair, Lacy Straw, Combinations, Felt and Taffeta. The accepted new shades.

Matron's Hat, adapted from Reboux, in Bangkok Toyo. (Sketched above.)

Youthful Brimmed Hat in Penit Toyo, adapted from Alphonsine. (Shown at right.)

A sophisticated type adapted from Talbot in Bangkok Toyo. (Below, at right.)

$1.88
NONE HIGHER
WHY PAY MORE
WYLE HAT Co

WYLE HAT COMPANY

101 STORES IN CHICAGO AND SUBURBS

On sale at our 101 stores in Chicago and suburbs: Oak Park, Evanston, Elgin, Kankakee, Fond du Lac, Chicago Heights, Milwaukee, Racine, Madison, Oshkosh, Kenosha, Joliet, La Grange, Gary, Waukegan, Streator, Aurora, La Salle, Hammond, Ottawa, Maywood, Berwyn, Forest Park, Mont Clare and Edison Park.

NINE WYLE HAT SHOPS IN THE LOOP:

71 W. MONROE ST. — 53 E. JACKSON BLVD. — 212 W. ADAMS ST.
188 N. STATE ST. — 72 W. WASHINGTON — 63 E. ADAMS ST.
106 N. WELLS ST. — 172 W. VAN BUREN ST. — 159 W. WASHINGTON

Important—Look for the Wyle name on the window

Open Tues., Thurs. and Sat. evenings until 10 (loop stores excepted)

Phone our factory—Victory 5000—for address of Wyle Hat Shop nearest you

SHOW CONTINUED EXODUS FROM TOWN TO CITY

Census Figures Bare Drop in Rural Populations.

Incomplete census reports from territory surrounding the Chicago metropolitan district indicate that the movement of population from villages and farms to the city has continued during the last decade.

Figures from eight states surrounding the 1920 population center near the Indiana-Illinois line show that 92 of the 161 small towns counted have suffered, during the last decade, population reductions ranging from 5 to 100 per cent. Incomplete figures from the territory adjacent to Chicago also appear to bear out this general tendency away from the hamlets and farms.

Towns' Populations Drop.

Rutland township, just beyond the Fox river on the Higgins road, was cited as an example. In 1920 Rutland had 945 inhabitants; now it has only 830. The village of Gilberts, in the same district, with a present population of 139, has lost 22 since 1920.

The populations of several La Salle county rural townships were revealed to be gradually decreasing. Kearney, near Ottawa, Ill., had 261 people in 1920, but yesterday 236 was all that township could muster. Wallace township, in the same region, dropped from 616 to 556, but the nearby township of Fall River gained 19 people during the 10 year interval, and a third township in the locality increased from 655 in 1920 to 712.

Sharp decreases were noted in several Grundy county country districts. South Wilmington in 1920 had 1,362 people, but now has only 722. Carbon Hill dropped from 281 to 165, and East Brooklyn from 204 to 79, but Braceville showed a gain of 16 persons.

Number of Farms Decreases.

Custer township in Will county now has a population of 442, as against 473 in 1920 and 610 in 1900. The same township shows a decrease of 23 in the last 10 years in the number of its farms. Shirland township, in Winnebago county, has only 414 persons this year, compared with 444 ten years ago.

Other Illinois country towns showed population decreases as indicated: Oglesby, La Salle county, 273; Eldorado, Saline county, 521; Crossville, White county, 50; Piper City, Ford county, 65; Cuba, Fulton county, 6; Ellisville, Fulton county, 80.

Some increases were: Mills Shoals, White county, 108; Metamora, Woodford county, 24; and Ladon, Marshall county, 82. Three Will county villages showed increases, Manhattan gaining 102 inhabitants; Elwood, 44, and Plainfield, 279.

Louisville, in Clay county, now has 803 people, an increase since the 1920 census of six; Colfax township, Champaign county, showed an increase of one person, now having 728; and St. Joseph, Champaign county, increased from 772 to 777.

A number of suburban towns showed substantial gains. In 1920 Naperville, Du Page county suburb, had 3,830 people, but now it has 5,112. Batavia gained 636 persons in the 10 year period, jumping to 5,031 from 4,395.

Census Enumerators Visit City's "Flop Houses"

A. T. Smith, 6111 Ellis avenue, census enumerator, asking questions of men who live in hotel at 807 South State street. Reports from the census show thousands of persons leaving the country to reside in the city.

[TRIBUNE Photo.]

FLOP HOUSE AREA TELLS CENSUS MAN OF "BETTER DAYS"

Lists Former Deeds for U. S. Count.

BY KATHLEEN McLAUGHLIN.

For the first time in ten years, a fine tooth comb is being pulled through the flop house district. Grotesque fragments emerge each day from these avenues of anonymity as Uncle Sam's census takers rake the city's ports of missing men, where your past can be your own and only the color of your money counts.

Yesterday, for instance, was typical for A. T. Smith, 6111 Ellis avenue, census taker, who, to date, has listed more than 3,000 individuals. His progress down South State street had brought him to the "State House," below Polk street, a "flop" of the better class—for even at this strata special distinction is no myth. It shelters 520 men each night and charges a maximum of forty cents for a night's lodging.

Dodge Press Photographer.

Smith was listing the lodgers when a press photographer arrived. As the camera and tripod appeared a number of the loiterers disappeared through adjacent doorways and down stairs. A few others stood their ground, one with the observation:

"Sure, I'll stay. They don't want me for nuthin'."

A white haired man with a short beard rose from his chair, tucked his cane beneath his arm and prepared to depart.

"No picture of me," he asserted. "They had scores of me in my day." And he disappeared upstairs.

Have No Occupations.

"Most of them haven't any occupation," explained Smith, glancing down the columns of the blank sheet he was filling. "Out of thirty-five, thirteen have jobs as peddlers, or laborers, or distributors of handbills. This old chap beside me just told me he'd made $4.95 in two hours this morning panhandling.

"There are an astounding number of lost trades. Quite a few of these men were bartenders or brewers. Some were beer bottle blowers—they mold the bottles now, they tell me. Yesterday I even got one who said he was a tummer. It seems that was a man who had some kind of a special job on a whaling vessel.

"One man I listed had been with the British government during the war. He said he was a deep sea diver, who laid mines in the English channel. His health was wrecked by the depths he went to—anyway, that's his story, and I guess he'll stick to it. He looks awful.

Men with High Pasts.

"Another man told me he was the captain of Sergt. Alvin York's company in the world war. I took that with a grain of salt, but he talked like a man who could have held the job easily.

"Another fellow insisted he had been the commissioner of public health for Florida during the war. Maybe he was and maybe he wasn't, but unquestionably he was a man of excellent background.

"Most of these men are here because of moonshine, but the management doesn't allow a drunk in the place. If one comes in, he either goes up to bed or back on the street. They average from 45 years up to 75. Here's one old Irishman, for instance, 83 years old. He came to this country in 1854."

Sentence Killing Suspect to Year on Gun Charge

George Thomas, 25 years old, 1944 Harrison street, who is being held in connection with the slaying of Andrew Lucas, a barber, was sentenced to a year in the Bridewell and fined $100 yesterday by Judge Joseph L. McCarthy on a charge of carrying concealed weapons. Thomas was arrested when three guns were found in his automobile. Subsequent tests made by Col. Calvin Goddard, ballistics expert, showed that the bullet which killed Lucas had been fired from one of Thomas' guns. Lucas was found shot to death last Sunday in a field near 83d street and Karlov avenue. He had been dead about six weeks.

GARY MEMBER OF D. A. R. RESIGNS TO PROTEST POLICY

Says Organization Forgets Original Aims.

Mrs. John O. Bowers, a charter member and former regent of Pottawatomie chapter of the Daughters of the American Revolution, of Gary, yesterday announced that she had resigned from the D. A. R. as a protest against the stand of the organization on questions of international relations and national defense.

"Had the D. A. R. confined its activities to the terms of its charter and to the high purpose for which it was incorporated, I would not entertain a thought of withdrawal," Mrs. Bowers' letter to Mrs. Harriet V. Rigdon, treasurer general of the organization, said.

Pittsburgh Member Resigns.

Pittsburgh, Pa., April 19.—[U. P.]—Mrs. Carrie Miller, well known in Pennsylvania political circles, resigned from the Daughters of the American Revolution today as an aftermath of resolutions condemning the world court and naval disarmament adopted by the D. A. R. in convention during the last week in Washington.

3 Held After Attempt to Pass Stolen Money Orders

Al Kavalis, A. W. Brown, and Mrs. Helen Brown, arrested when they attempted to pass money orders stolen from an East Chicago postal station last Jan. 5, were held in bonds totaling $22,500 by United States Commissioner Walker yesterday for removal to Indiana. The burglary of the postal station netted $97 in money orders and $140 in cash. Brown and Kavalis were arrested in the Greenview hotel and Mrs. Brown was arrested in a loop apparel shop by Postal Inspectors C. R. Gant and E. L. Jackson.

EASTER DINNER AND CONCERT

at

Hotel La Salle

EASTER SUNDAY, APRIL 20, 1930

Appropriate musical programs of exceptional excellence by

JOE RUDOLPH AND HIS ORCHESTRA
LOUIS LATIN TRIO
HAZEL SIMMS AND LINDA SOOL
JESSIE PRINGLE AND FLORENCE ROSHEGER

Easter Menu at $2 Per Person

From 12 Noon to 9 P. M.

CHOICE OF
Supreme of Fresh Pineapple, Cantaloupe, Argentine Grapes, Orange and Strawberries
Blue Point Oysters on Half Shell, Cocktail Sauce
Fresh Shrimp Cocktail, Pensacola
Stuffed Eggs with Caviar a la Russe

CHOICE OF
Cream of New Asparagus, Marguerite
Chicken Consomme Chiffonade
Clear Green Sea Turtle Soup au Madere

Golden Heart Celery — Ripe Jumbo and Queen Olives
Garden Radishes — Assorted Salted Nuts

CHOICE OF
Grilled Whole Baby Lobster Hoteliere, Monaco
Southern Pompano Saute Veronique, Cucumbers Farcie
Soft Shell Crabs Saute Belle Meuniere, Salad Alsacienne
Fried Spring Chicken (Half) with Creamed Mushrooms, Fedora
Broiled Sirloin Steak Minute, Algerienne
Medaillon of Sweetbreads with Virginia Ham Diane in Chafing-dish
"1930" Spring Baby Lamb Roasted, Mint Jelly, New String Beans
Roast Stuffed Minnesota Turkey, Cranberry Sauce

Baked Idaho, La Salle, French Fried, New Potatoes in Cream or Jersey Sweet Potatoes

Easter Spring Salad or Magnolia Salad
French, Centennial or Chantilly Dressing

CHOICE OF
Apple Pie — Blueberry Pie with Whipped Cream
Special Easter Cake
Easter Ice Cream — Old-fashioned Strawberry Shortcake
Maple Eclair — Peach Melba — Creme de Menthe Sherbet
Chocolate, Vanilla or Pistachio Ice Cream
Roquefort or Swiss Gruyere Cheese with Crackers

Coffee — Tea — Milk — Chocolate

LA SALLE EASTER PUNCH

Easter Souvenirs

Hotel La Salle

La Salle at Madison Street — Chicago

IS YOUR OLD PIANO *Worth Moving?*

You will want to think twice before paying fifteen or twenty dollars to have your old Piano moved to your new Home.

Why not "cash in" on it instead? We will give you its full fair value in a Credit Voucher, which you may use any time within a year. The old Piano will be out of your way—and your Voucher will be a substantial payment toward an instrument you will be proud to own.

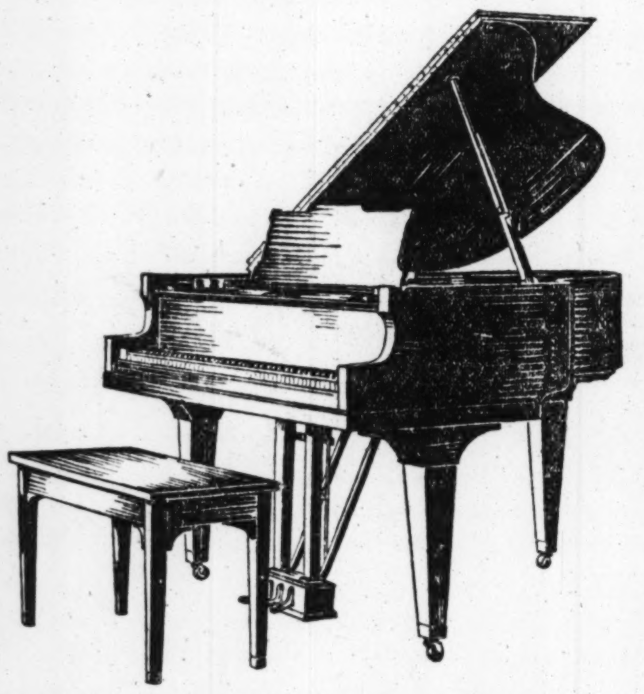

The New CONOVER GRAND

This small Grand is so exquisitely designed, with its simple modern lines, that it will add a distinctive charm to your Home. Because it is a Conover, superb tone and craftsmanship are assured.

CABLE
Piano Company
WABASH and JACKSON
Open Evenings

Send the coupon or phon. Harrison 1644 for information concerning the trad -in value of your Piano

Please give me an appraisal on my Piano which is a—

(make)........................ How old?....................

☐ Upright ☐ Player ☐ Grand

Name..

Address...

MANDEL'S SUBWAY STORES

Join the Throngs of Satisfied Wearers of

Mandelbilt 2-Pant Suits Topcoats Golf Suits Tuxedos

$14.90

Your dollars go farther when you buy Mandelbilt clothes. They're STYLED-RIGHT and PRICED-RIGHT as hundreds of fashion-wise men will attest. You'll find an excellent range of new spring patterns and colors and you'll be mighty pleased at the manner in which these garments FIT. Sizes 34 to 46 in the lot.

Mandel Brothers, Upper Subway, Wabash.

Great Spring Sale.

HEATING—PLUMBING
OIL BURNERS

Special Price Now Offered

on nationally known All-Electric Oil Burner installed complete.

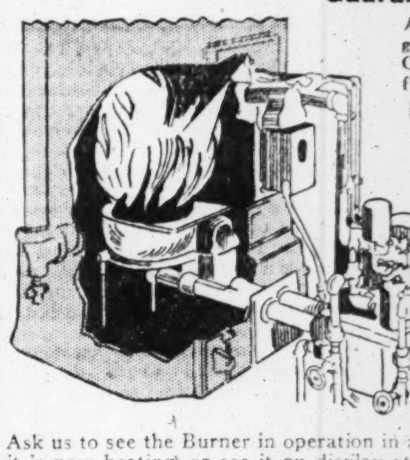

Guaranteed for 10 Years

A Guarantee for 10 years is given every purchaser of this Oil Burner and free service for one year.

For Any Type Heating System

Can be used in Hot Water, Steam, Vapor or Warm Air Systems from bungalow to large apartment size.

Burns Cheaper Grades of Oil

Completely atomizing oil under pressure makes possible the successful burning of cheaper grades of oil.

Ask us to see the Burner in operation in any of the hundreds of homes it is now heating, or see it on display at our sales offices.

Complete Bathroom Outfits as Low as $55.00

All A-grade beautiful snow-white enamel ware. A complete line of all type bathroom outfits and plumbing material at attractive sale prices. Licensed plumbers can be furnished to install our material.

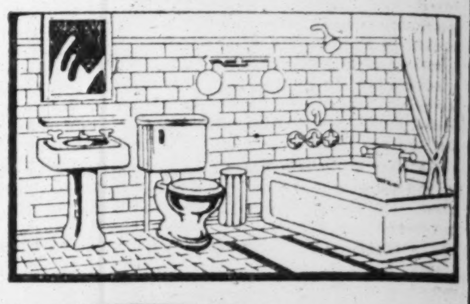

HEATING SYSTEMS

$280 All material, including boiler, radiation, pipe, fittings, etc., for a complete, guaranteed Hot Water Heating System for the average 5-room bungalow at special price of $280.00.

See the new 1930 model boiler on display at our sales offices.

All Hardin-Lavin Radiation is of the new slender art type construction, honestly rated and tested.

FREE ESTIMATES—No Obligation

$5.00 DOWN—24 MONTHS TO PAY

Take advantage of the special prices. PHONE BOULEVARD 2500 or mail coupon below. Our trained engineer will call at your home, study your individual needs and give you free estimate on anything in Heating, Plumbing or Oil Burners. Absolutely no obligation.

Repairs for All Types of Heating

Mail Coupon or call today

Please send me information on:

☐ Hot water or steam system.
☐ Plumbing outfits.
☐ Warm air or pipeless furnace.
☐ Oil burners.

NAME ....

ADDRESS ....

HARDIN-LAVIN CO.

123-33 W. Pershing Rd. (39th St.)
TEL. BOULEVARD 2500

Open Thursday Night Until 9 P. M. Saturday Until 4 P. M.
GARY BRANCH—790 BROADWAY—Room 208.
CHICAGO HEIGHTS BRANCH—18 ILLINOIS ST.
WESTMONT BRANCH—931 CHESTNUT ST.

DEFECTIVE SPEECH CORRECTED

By the successful methods practiced in the Famous Vienna University Clinic.

The remedy lies entirely in the educational development and training of the muscular vocal apparatus. No operations—no medicine.

Stuttering
Stammering
(Lisping and the Like)

Incomprehensible speech from operation for Cleft Palate or due to deafness.

Children who do not speak.
High-pitched voices lowered.
Weak voices strengthened.
Lost voices restored.

Consultation Free

The VIENNA School for Speech Defects

B. LEWIS, *Director*

Suite 1013, De Paul Bldg., 64 E. Lake St. Telephone Central 3353.

Send for Free Booklet

FOR SALE BY OWNER LEAVING CITY

Unusual 7 room house. East of tracks, Ravinia, phone Highland Park 1931. Built and occupied by owner. Sunroom, open fire-place, 4 bedrooms, tile bath, 4 lavatories, oil burner, electric refrigeration, attached garage. Lot 85x165. Landscaped, rock garden. Six minutes' walk to station. Special insulation and construction throughout. Open for inspection.

Terms or Cash. Chicago Address 565 W. Washington Blvd., Rm. 308. Phone State 5491.

Advertise in The Tribune

at
ng
e.
MBING
ERS
ffered
Burner installed
or 10 Years
tee for 10 years is
purchaser of this
and free service
ar.
y Type Heat-
g System
n be used in Hot
ter, Steam, Vapor
Warm Air Systems
m bungalow to
ge apartment size.
urns Cheaper
Grades of Oil
mpletely atomizing
under pressure
kes possible the
cessful burning of
aper grades of oil.
hundreds of homes
offices.
its as Low
TEMS
aterial, including
radiation, pipe,
complete, guaran-
ating System for
bungalow at spe-
new 1930 model
on display at our
ffices.
ardin-Lavin Radi-
of the new slen-
der art
type con-
struction,
honestly
rated and
tested.
Obligation
S TO PAY
PHONE BOULE-
ined engineer will
eeds and give you
nbing or Oil Burn-
ting
mation on:
am system.
less furnace.
N CO.
9th St.)
00
Until 4 P. M.
oom 208.
NOIS ST.
UT ST.

ALE BY OWNER
AVING CITY
Cash. Chicago. Address
shington Blvd., Rm. 308.
one State 5491.
in The Tribune

HUNDREDS FLOCK TO GERMANY FOR 'EASTER MIRACLE'

Priests Guard Girl Who Shows Stigmata.

BY SIGRID SCHULTZ.
[Chicago Tribune Press Service.]

BERLIN, April 19.—"The miracle of the twentieth century" has again drawn hundreds of Catholics to the little village of Konnersreuth, northern Bavaria, where Theresa Neumann during Easter week for the last five years is said to have gone through the sufferings of Christ at His crucifixion. Again this year her relatives and Catholic prelates have listened for a message from the Savior through her.

The stigmata, which are said to be visible on Theresa's hands, feet and arms all year around, are said to begin to swell shortly before Easter week. Tears of blood, it is said, start from her eyes and blood pours from the stigmata.

Nobody Allowed to See Her.

None of the curious who flocked to Konnersreuth, some of whom were armed with passes from archbishops, have been allowed to see Theresa, who is said to be weak from loss of blood.

Five years ago Theresa was given up by doctors because she was in the last stages of consumption. She is said to have scarcely eaten during these years, and no longer to have strength to leave her bed. But her mind is clear and churchmen who watch by her side are convinced, they declare, that "the Supreme Master is trying to convey a message to humanity through Theresa as soon as she frees herself of the last vestiges of human weakness."

Postman Steals Contributions.

From all parts of the world Theresa has been receiving presents from believers, including Americans. The contributions are given to the church for distribution to the poor.

These letters proved to be too great a temptation to the young assistant postman, Steinbaur, who extracted money from them. He was caught red handed today and later hanged himself in the Regensburg jail.

Konnersreuth's religious fever has grown to fanatic pitch since Theresa, when she saw the postman several months ago, implored him to "mend his evil ways" and warned him of a terrible death.

Race Track Superintendent Shoots Employe; Is Jailed

Clay Hopper, 48 years old, a carpenter of Steger, was shot in the chin yesterday afternoon at the Washington Park race track by Joseph Montgomery, superintendent of the track. Montgomery, who was arrested on his way to his home at Crete, told the Chicago Heights police he had discharged Hopper for intoxication and fired in self-defense when Hopper attacked him with a knife. Hopper, who was taken to St. James' hospital in Chicago Heights, is expected to recover. Montgomery was jailed on a charge of assault with intent to kill.

Body of Missing Man Is Found in Drainage Canal

The body of Edward T. Russell, 40 years old, 1340 West 52d street, who disappeared from his home a week ago, was found yesterday in the drainage canal near Harlem avenue at Lyons. Russell left home on the night of April 12, saying he would return in a half hour, his wife told the police. She said she did not think he committed suicide.

Yeggs Blast Insurance Company Safe

Sergt. D. B. Lindstrom (left) with finger print camera, and Sergt. Arthur Linderman looking over tools left by safe bandits in office of Mutual Life Insurance company of Baltimore. [TRIBUNE Photo.]

Loot Is $1,000

A safe in the offices of the Mutual Life Insurance company of Baltimore at 7914 South Halsted street was blown open with nitroglycerin Friday night by yeggs who obtained a blank pay roll check and about $1,000 in cash and checks. The burglary was discovered early yesterday by C. W. Bowen, the manager.

Capt. Killeen to Command Racine Avenue District

To fill the vacancy arising with the recent resignation of Police Captain Patrick Gallery, Police Commissioner Russell yesterday assigned Capt. William H. Killeen to command of the Racine avenue district. Capt. Killeen had recently been in charge of records at the detective bureau.

Liggetts
BUCK & RAYNER BUCK & RAYNER
EYEGLASS SALE
MONDAY and TUESDAY
Private Test Rooms
Latest Optical Examination
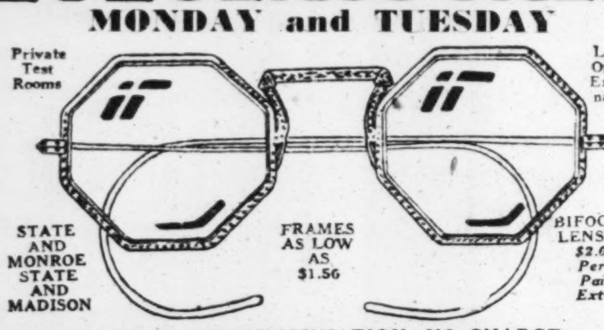
STATE AND MONROE STATE AND MADISON
FRAMES AS LOW AS $1.56
BIFOCAL LENSES $2.00 Per Pair Extra
EXPERT EYE EXAMINATION—NO CHARGE
Reading, Distance or Sewing Lenses—Fitted to Your Eyes by Our Registered Doctors of Optometry—Including Eye Examination
Genuine Toric Spherical Lenses
$2.45 Per Pair
OPTICAL DEPT. HOURS: Daily, 8 A. M. to 9 P. M.; Sunday, 10 A. M. to 3 P. M.
OPTICAL DEPARTMENTS ONLY AT
STATE and MONROE—STATE and MADISON

Now
if never before
The week of April 20th to 27th has been set aside all over the land as National Foot Health Week. During this week make it a point to stop in at Lane Bryant's and let a competent salesman explain how Adapto Shoes stamp out foot troubles and yet keep step with style.

BIANCA
$10.50 up

BERNICE
$13.50 up
See, for yourself, why every woman should wear these scientifically constructed shoes—both to correct foot ills and to safeguard foot-health... Our Foot Service Department, staffed by experienced Podiatrists under the personal direction of Byron Schindler, will accord you free foot examination and advice—and will supervise your fitting... Don't put it off... Come in this week!
THIS IS NATIONAL FOOT HEALTH WEEK
try a pair of
ADAPTO SHOES
and keep health in your feet
Sizes to 11
Widths AAA to EE
LANE BRYANT 101 North Wabash Ave.

Come Tomorrow with $25

Come with the expectation of having one of these magnificent Grand Pianos built by the internationally famous Aeolian Company for the charming homes of Chicago women . . . .

YOU will see just the piano you have been picturing in your mind—just the piano you want for your home. In fact, you will be so delighted with them that you will be *irresistibly* compelled to select one *for your very own* . . . . We don't care how skeptical you may be. When you see the Grand pianos offered in this cooperative sale, you will appreciate that they are the greatest bargains ever offered at the price of $435—to say nothing of the many advantages of the cooperative plan through which they are being sold.

You will be surprised—agreeably surprised. We expect you to be. For you will see pianos which *in design, in finish, in tone,* and *in action* will equal—*if not surpass*—those of your friends, costing anywhere up to $575 and even more.

$25 IS ALL YOU PAY DOWN UNDER THIS COOPERATIVE PLAN

If it were possible for enough persons to walk into this store tomorrow morning and each buy one of these pianos—*spot cash*—we could cut a great, big slice off the regular selling price.

But such a thing is impossible. The best that can be done is to *come as nearly* to this condition as possible. And that is just what is being done through this cooperative plan.

First of all, we are cooperating with the manufacturers themselves. We have paid *cash* for these pianos. They stand on our floors at as small a cost as pianos of like grade can be produced. This plan will save big sums of money on such items of expense as rent, light, clerical help, insurance, salesmen's salaries, advertising, etc.

Selling so many pianos of one grade would regularly be spread over a period of several months, while under this plan, the sale of these 400 instruments will be narrowed down *to a few weeks at the longest.*

There is no thrill to match her glow of pride when first she sees her living-room touched with the glory of a Grand Piano.

HERE ARE THE SIX OUTSTANDING ADVANTAGES YOU SHARE

1 . . . . Instead of paying $50 to $100 as a first payment, and $20, $30 or $50 a month as you will in the regular way, during this cooperative sale you pay but $25 to join in this cooperative movement and then *but $12.50 a month, plus a small carrying charge.*

2 . . . . You get the strongest guarantee ever put on a piano; a joint guarantee signed by the manufacturers—The Aeolian Company—and Lyon & Healy, giving you protection for five years that is as safe as a government bond.

3 . . . . So confident are we as to the value of these instruments that within one year from the day you get your piano through this cooperative plan, you may exchange it for any of the celebrated makes of instruments we handle, without so much as a penny's loss.

4 . . . . All payments remaining unpaid are voluntarily cancelled in the event of your death—thus leaving the piano free of encumbrance to your family.

5 . . . . You are given opportunity to secure others to cooperate in this plan. This still further reduces the cost of your instrument.

6 . . . . Under this plan, delivery within 150 miles is included without extra expense.

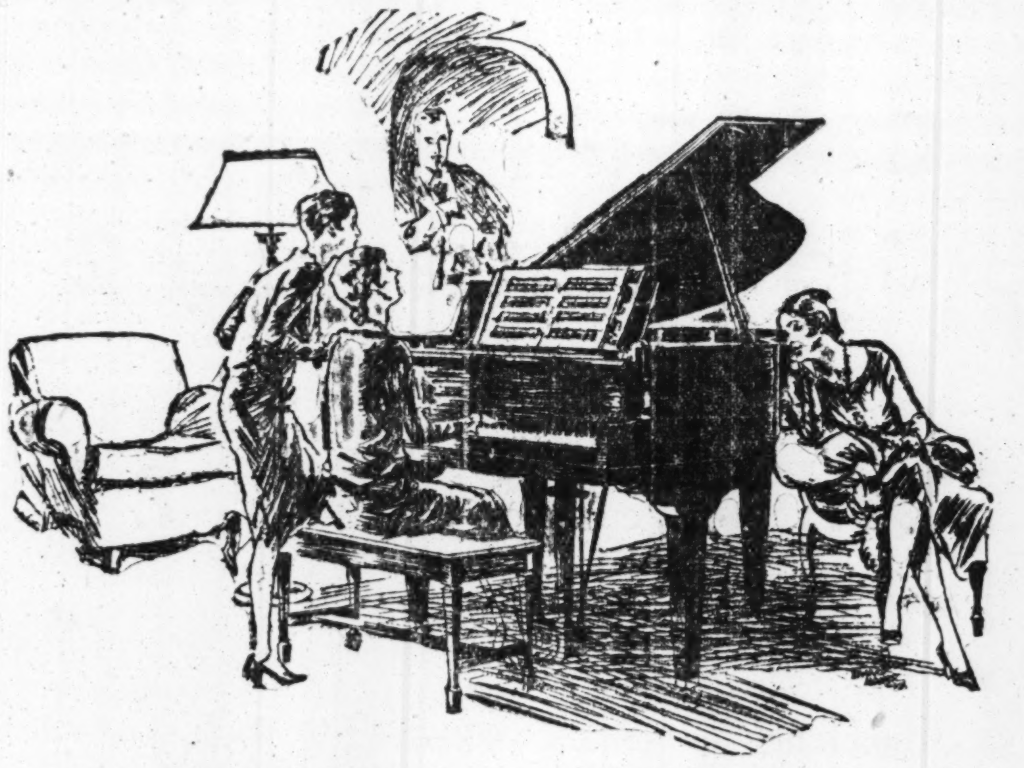

IN ALL RESPECTS . . . A TRULY FINE PIANO

The pianos that go into this Sale would grace any home. The materials are excellent; the woods that go into the case; the ivory that goes into the keys; the felt that goes into the hammers; and the steel wire that goes into the strings, and so on. They possess a beautiful, resonant tone, smooth, well balanced action and for downright durability they are as good as any piano made. See them tomorrow.

$12.50 MONTHLY
The initial payment necessary to obtain one of these pianos is $25. The $25 is deducted from the price, leaving $410 to be paid at $12.50 a month plus a small carrying charge.
YOUR OLD PIANO TAKEN IN TRADE

Lyon & Healy
Open Evenings
Wabash at Jackson
870 East 63rd Street
4047 Milwaukee Avenue
Evanston: 615 Davis Street
4710 Lincoln Avenue
4646 Sheridan Road
2410 Devon Avenue
Oak Park: 123 Marion Street

LYON & HEALY
WABASH AT JACKSON
Without any further obligation whatever, on my part, mail photographs and full descriptions of the Grand Pianos being sold on your cooperative plan.
NAME.................
STREET.................
CITY.................
STATE.................

VIENNA PERKS UP FOR FORD'S VISIT ON AUTO DEAL

Wants Steyr Works to Build Spare Parts.

BY WILLIAM SHIRER.

[Chicago Tribune Press Service.]

VIENNA, April 19.—Lackeys busied themselves today in dusting out the royal suite of the Park hotel at Schoenbrunn, right across the street from the former imperial summer palace, where Henry Ford is due to arrive within the next few days.

The former crown prince of Germany at one time occupied this suite during the summer months when visiting Vienna. But, since the war, according to the hotel management, it has been mostly used to house America's industrial captains.

While Mr. Ford's visit is ostensibly for pleasure, it was learned here that he will try to complete a deal, in which the now inactive Steyr industrial and automobile works may be put to work turning out spare parts for the automobiles and tractors Mr. Ford sells in Europe.

To Confer With Vienna Bank.

An announcement in the evening newspaper divulges that Mr. Ford is to confer with the directors of the Kredit Anstalt bank during his visit. The Kredit Anstalt bank is dominated by the Rothschild interests, and thus one of the most powerful banks of Europe owns the Steyr works. It has previously held out against the Ford offer in fear, according to the claims of Socialists, that his high wage scale might cause a revolution in Austria, where wages are very low.

Demands Free Auto Duty.

According to the negotiations, which were begun here in January by Sir Percival Perry, the Ford company's general European manager, Mr. Ford is willing to contract for $5,000,000 worth of spare parts annually from the Steyr works. But he demands that his automobiles, which are regarded as a luxury car here, be admitted to Austria duty free as a concession.

CHAUFFEUR DIES OF POISON.

Edward Hare, 27 years old, 2416 North Campbell avenue, a chauffeur, who swallowed poison in a telephone booth in a delicatessen store at 513 Madison street, Oak Park, on April 9, died yesterday in the Oak Park hospital.

Talks on Orient

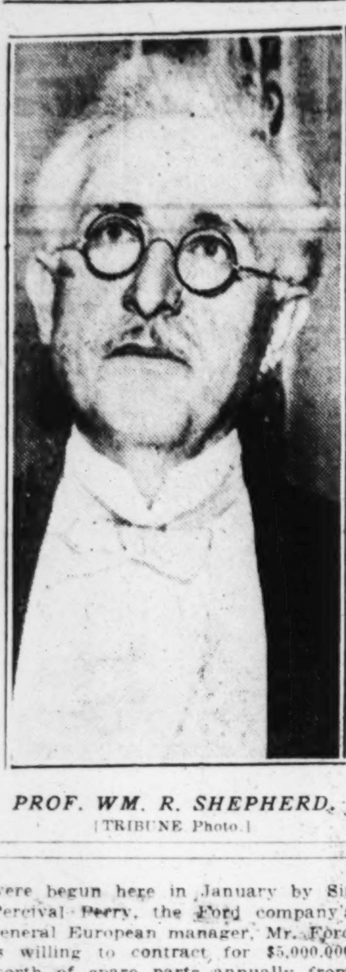

PROF. WM. R. SHEPHERD.
[TRIBUNE Photo.]

IF WEST MEETS EAST BOTH WILL GAIN, SAYS FRANK

Speaks at Inaugural of Orient Society.

BY PHILIP KINSLEY.

Shall the future of America be dominated by the spiritualism of the east or the materialism of the west, or shall a merger of the two be achieved, by which spiritual power may be wedded to material prosperity?

This suggestion for Easter morning was given last night at the inauguration dinner of the New Orient Society of Chicago at the Palmer house by Dr. Glenn Frank, president of the University of Wisconsin.

A joint audit of the two opposing philosophies of life, he said, might bring the confession that the brooding easterner and the bustling westerner were alike only half men, and that together they might master the secret of complete, creative living.

Society's Purpose Explained.

The purpose of the new society, which has branches in New York and San Francisco, was explained by Dr. William R. Shepperd, senior member of the history department of Columbia university, and by Mrs. Hollister Sturges, one of the organizers. It is, by several practical methods, to interpret the culture of the Orient to the west, an effort to learn more, in order to foster more cordial relations.

Dr. Frank discussed the tension that now exists between the east and west, its causes, the possibility of conflict, and the whole problem of "the rising tide of color."

"The ideals of the west and the east are at a tension," he said. "I hope such a creative tension never disappears. I hope India never trades her faith for a Ford, and that the west never trades dynamos for futile day dreaming.

Looks Into the Future.

"This tension promises to dominate world politics for the next half century. We Americans may be either isolationists or internationalists politically, but our actual lives will be definitely affected.

"The current revolt is far deeper than military retaliation inspired by economic hunger and exclusion acts. The revolt of the east is inspired by a profound dislike for the white man's philosophy of life. It is a political, social, cultural revolt. A cultural chasm is the major factor in the tension. It is a rebellion against the philosophy of a machine civilization.

"Gandhi is its great exponent. They cannot understand why we are not willing to give up bodily luxury for spiritual adventure. They want to know what benefit there is in broadcasting when there is only drivel to send out. Gandhi says we are only children playing with razors and that some day we will come back to Asia for another way of life. These orientals resent having western civilization shoved down their throats.

Discusses "Tide of Color."

"I am aware of the part that raw materials and the race for power and position may play in the next world war, but back of this is the philosophic divergence. I hesitate to speak of the possibility of conflict. I do not belong to the peril school of foreign affairs. The rising tide of color theory gets short shrift at the hands of realists. While there is at the moment a higher tide there is not a rising tide.

"There are one billion forty million colored people in the world and seven hundred and ten million white. A detailed study by an American scientist establishes that there are six hundred and fifty million white people of European origin with an annual increase of 12 per thousand, and sixty million white of non European origin with an annual increase of 8 per thousand. The first will double in 58 years, the second group in 87 years. Studies of the colored races show they will double in from 139 to 278 years.

Sees a White Majority.

"Two-thirds of the annual increase of world population is white. This means that before 1950 the white race will constitute a clear majority of the world's population, unless there occurs some radical and relatively permanent overturn of world affairs.

"The invincible, militarized east theory is exploded also. The materials of war are simply not on hand in the east. Their minerals are scattered and there is a political chaos which will probably prevent for generations any unified control.

"In the absence of a conscious effort at comprehension we may fall into conflict, even if suicidal from the point of view of the ultimate interests of the orient. Neither east nor west stand to realize any gain from conflict.

"The method of comprehension, which the Orient society advocates, will work a marked advantage to both."

The society is not for propaganda and favors no nation, speakers declared. Among those at the tables were Dr. James H. Breasted of the University of Chicago, President Walter Dill Scott of Northwestern university, Miss Jane Addams, Mrs. Paul Welling, president of the Friends of China, and Suyd Hossain, East Indian lecturer.

DRESSES CLEANED
Pleated — Plain — or Ensemble
PRESSED FINISHED
$1
48-Hour Service
Garments Insured—Work Guaranteed. Special Offer:
6 DRESSES FOR $5
Free Pickup and Delivery in Loop
Phone Harrison 2991 About Out of Loop Delivery Service.
Universal Cleaners
220 South State
Room 728 Consumers Bldg.
Out of town patrons simply mail pkg.

TOMORROW
THIS
LATEST MODEL
RCA Screen-Grid
RADIOLA "46"
ORIGINALLY $179
$71 LESS TUBES
$89.50 COMPLETE

THE finest of all Screen-grid instruments, RCA tuned radio-frequency circuit, RCA Electro-Dynamic Speaker, local-distance switch which maintains equality between strong local and weak-distant stations, magnified station reader. Cabinet of Walnut veneers and Maple overlays. You save $108. Low down payment. Easy terms.

★

Special for a limited time only, we offer $76 for your old Victrola or Radio in trade on a new Victor-Radio Electrola Combination.

ALL BRANCHES OPEN EVENINGS
Lyon & Healy
Wabash at Jackson — 870 East 63rd Street
4646 Sheridan Road — 4047 Milwaukee Avenue
4710 Lincoln Avenue — 2410 Devon Avenue
Evanston: 615 Davis St. Oak Park: 123 Marion St.

aids to SPRING CLEANING!

Brooms
BRUSH SEWED FIVE TIMES — EACH 39c
These are sturdy brooms. They will stand the "housecleaning test" without weakening.
FANCY PARLOR 7-SEWED, EACH . 59c

FREE! ONE FULL-SIZE CAN OF
Babbit's Lye
WITH EACH CAN PURCHASED
Babbit's Lye is a handy thing to have during cleaning days—and every day. CAN 12c

Clorox
Saves time and labor. During housecleaning time, it's priceless—use Clorox for bleaching, removing stains, destroying odors, killing germs. BOTTLE 19c

It's really quite a task, this job of housecleaning. We've done it, too. But when warm Spring days roll around, it isn't so bad—not if you have enlisted these real aids. All this week your nearby A&P Store is offering practical materials to lighten your cleaning job. Lay in a sufficient supply even though you won't begin housecleaning for weeks. If you check over this list you'll find lots of useful household necessities, things you use every day. You can enjoy worthwhile saving on them, too, by buying them at A&P this week.

A&P ESTABLISHED 1859 "WHERE ECONOMY RULES"

Quick Arrow SOAP CHIPS 2 PKGS. 35c
Gold Dust . . . LGE. PKG. 21c
Old Dutch Cleanser 2 CANS 15c
Lux Flakes . . . LGE. PKG. 21c
Brillo "THE LIGHTNING CLEANER" . 2 PKGS. 17c
Mops COMPLETE WITH HANDLE AND HEAD EACH 44c

Climalene . . LGE. PKG. 23c
Drano . . . CAN 21c
Climax WALL PAPER CLEANER . 3 CANS 25c
Tobey FURNITURE POLISH 4-OZ. BOTTLE 23c
STAR NAPTHA Powder . LGE. PKG. 19c
LITTLE BO PEEP Ammonia QT. BOTTLE 23c
Rex MINERAL SOAP . . 3 SMALL PKGS. 23c
Peacock SILVER POLISH JAR 18c

GOLDEN HARVEST
Grass Seed
Cover those "bald" spots in your yard with thick velvety grass. A little time plus Golden Harvest Seed will do it. It'll make your place look ever so much better! POUND 29c

EIGHT O'CLOCK

Coffee
And while you're housecleaning, relax with a cup of mellow Eight O'clock Coffee. More families use this fine full-flavored coffee than any other high-grade coffee. You'll like it, too. And at A & P's low price it represents an outstanding coffee value.
POUND 21c

THE GREAT ATLANTIC & PACIFIC TEA CO.
MIDDLE WESTERN DIVISION

LOVE AFFA[...] MURDERE[...] CLERK REV[...]

Two Men Ques[...] Washington [...]

LOVE AFFAIRS OF MURDERED GIRL CLERK REVEALED

Two Men Questioned in Washington Mystery.

[Chicago Tribune Press Service.]

Washington, D. C., April 19.—[Special.] — Love trysts kept by Mary Baker came to light today as authorities grilled two salesmen arrested in connection with the slaying of the pretty young navy department clerk, but otherwise the case remained as baffling as ever. Miss Baker was raped and shot to death on the lonely outskirts of Arlington cemetery a week ago last night.

Mervin S. Sisson, 35, a married hardware salesman, and Julian E. Gallagher, 28, both of Warsaw, Va., were arrested late yesterday, after their friendship with the slain girl was traced through her letters and the testimony of her housemates, Olga Skinner and Mildred Sperry. Both appeared today, however, to have established airtight alibis.

Grilled from midnight until 4 o'clock this morning, Sisson admitted relations with Miss Baker, according to W. C. Gloth, Arlington county prosecutor.

Describes Hotel Party.

Gloth said Sisson told of a party on March 22 at a Baltimore hotel with Gallagher, Miss Baker, and another girl. Gallagher was said to have taken two rooms, registering as J. Morgan, wife, and daughter. Sisson later joined Gallagher and the two girls in their suite, Gloth said. It was developed that Sisson first met Miss Baker when she was on a visit to her home in Oak Grove, Va. Sisson told Gloth he had written the girl many notes and spent several week-ends with her in Washington and elsewhere. He said he did not come forward with his story because he did not want his wife to know.

Man's Glove Best Clew.

The most valuable clew in the hands of the investigators are the dead girl's effects, discovered yesterday stuffed in a sewer manhole near the culvert where the body was found. These include a man's glove and scarf.

In the bundle also was found the girl's coat and hat and handbag containing bank book showing a balance of $843 and a receipt for eight shares of Curtiss-Wright common stock.

Becomes Countess

COUNTESS OF MORAY.
[Pacific and Atlantic Photo.]

FORRES, Scotland, April 19.—[U. P.]—An American girl became countess of one of the oldest earldoms in Britain today with the death at Darnaway castle of the 17th earl of Moray. The earl was succeeded by his son, Lord Francis Douglas Stuart Doune, whose wife is the formar Barbara Murray, daughter of J. Archibald Murray, socially prominent in New York. They were married in 1924 and have two daughters.

The history of the Morays is romantic, and their ancestry is traced back to Celtic times. The earldom was founded in 1561, the first earl of the present series being a natural son of King James V. One of the line was mother of the Admirable Crichton, 15th century scholar and adventurer, noted for his prodigious memory.

TAILOR OF MILAN CLAIMS U. S. GOLD MINE MILLIONS

[Chicago Tribune Press Service.]

MILAN, Italy, April 19.—Aurelio Lippi, tailor, today claimed he had documents to prove he is the direct descendant and heir to $4,000,000 which was left in California 20 years ago by Giuseppe Battista Lippi, an Italian emigrant, who got rich during the California gold mine bonanza.

The Italian consulate in San Francisco has been trying to find the heirs of Giuseppe Lippi ever since he died in 1910. The search started here last month and five brothers, named Lippi, all bargemen, claimed they were entitled to the fortune. They began work making a documentary research to prove relationship. The new claimant, the Milan tailor, no relation of the five brothers, appeared today with documents obtained from the town of Vernik in Tuscany. According to authorities his documents upset the claims of the others.

The miner, who died rich, is known to have come from Vernik originally, and Aurelio Lippi asserts he is the miner's grand-nephew.

NORTHERN CHINA HOLDS HOLIDAY TO ASSAIL PRESIDENT

[Chicago Tribune Press Service.]

PEIPING, China, April 19.—The workers of this city were given a full holiday today to permit them to participate in "anti-Chiang Kai-shek" day. Ten thousand people assembled on the parade grounds where speakers assailed President Chiang's alleged dictatorship, charged him with illegal seizure of the government, and described alleged corruption in the Nanking cabinet.

Resolutions were passed demanding that Wang Ching-wei, leader of the left wing of the Kuomintang, come here immediately and assume direction of the "purged party government."

Meanwhile, the northern and southern armies are moving slowly but steadily into place along a line from northern Hupeh province to southern Shantung province.

The Shansi headquarters today reported that Gen. Feng Yu-hsiang had arrived at Chengchow and assumed command of the combined northern armies. This is his first personal participation in civil wars since 1926.

BALDWIN

when the Baldwin enters your home there enters with it the *certainty* of distinction and the *possibility* of musical greatness

Grands from $1,450

Baldwin Piano Co.
323 So. Wabash Ave.

TUNE IN WGN—1:30 P.M. SUNDAY

You Now Get BOTH

at a price usually asked for a Washer Alone!

Thor AGITATOR WASHER

Thor ROTARY SPEED IRON

WHEN you buy a THOR you are really getting the ironer free, for BOTH ironer and washer are now offered at a price usually asked for a washer alone. You change it from washer to speed iron as easy as changing a phonograph record. The THOR is truly a QUALITY washer—built to give years and years of continuous service.

TRADE-IN YOUR OLD WASHER during this sale and get an extra liberal allowance. Phone for estimate.

ALL STORES (Except Loop Store) OPEN EVERY EVENING

Removing Wringer from Washer

$1 DOWN $1.85 Weekly

Placing Iron on Wringer Shaft of Washer

PHONE for FREE TRIAL
If you cannot come in at once 'phone Wabash 7945 or any THOR Shop. DO IT NOW as there are only a limited number of washers to be used for demonstration purposes.

Spring Clearance! A real buy for thrifty shoppers—Thor No. 2 demonstrators—only a few left . . $79.50

WARNING: New, Improved Models on Display Only at Authorized Dealers and

Thor ELECTRIC SHOPS
DIRECT FACTORY STORES . . . HURLEY MACHINE CO.
24 EAST JACKSON BLVD. (WABash 7945)
(The Only Exclusive Washing Machine Store in the Loop)

3004 Lincoln Ave. BUCkingham 0900 — 4831 S. Ashland BOUlevard 6610 — 1950 Lawrence LONgbeach 6228 — 2610 Milwaukee Ave. ALBany 2124 — 6051 S. Halsted NORmal 0224 — 11444 S. Michigan PULlman 2640

EVANSTON 1521 Sherman GREenleaf 4646 — WAUKEGAN 226 N. Genesee ONTario 6812 — OAK PARK 1122 Lake St. VILlage 5158 — 1120 W. 95th St. BEVerly 6340 — MAYWOOD 7 N. 5th Ave. MAYwood 511 — BERWYN 6241 W. 22nd BERwyn 4636 — HAMMOND 643 Hohman St. HAMmond 6086

All MAKES of washers REPAIRED. Phone for FREE estimate

RICHARDSON'S QUALITY FURNITURE

at Money-Saving Prices!

Richardson's has always been accepted as a place of fashion and quality in Furniture and Floor Coverings. And now, when fashion demands Usefulness, Charm, and Quality at popular prices, Richardson's step forward with outstanding values in Furniture and Floor Coverings of Taste, Individuality, and Distinction. Our Convenient Budget Plan of monthly payments makes these offerings accessible to every home. On sale at both stores.

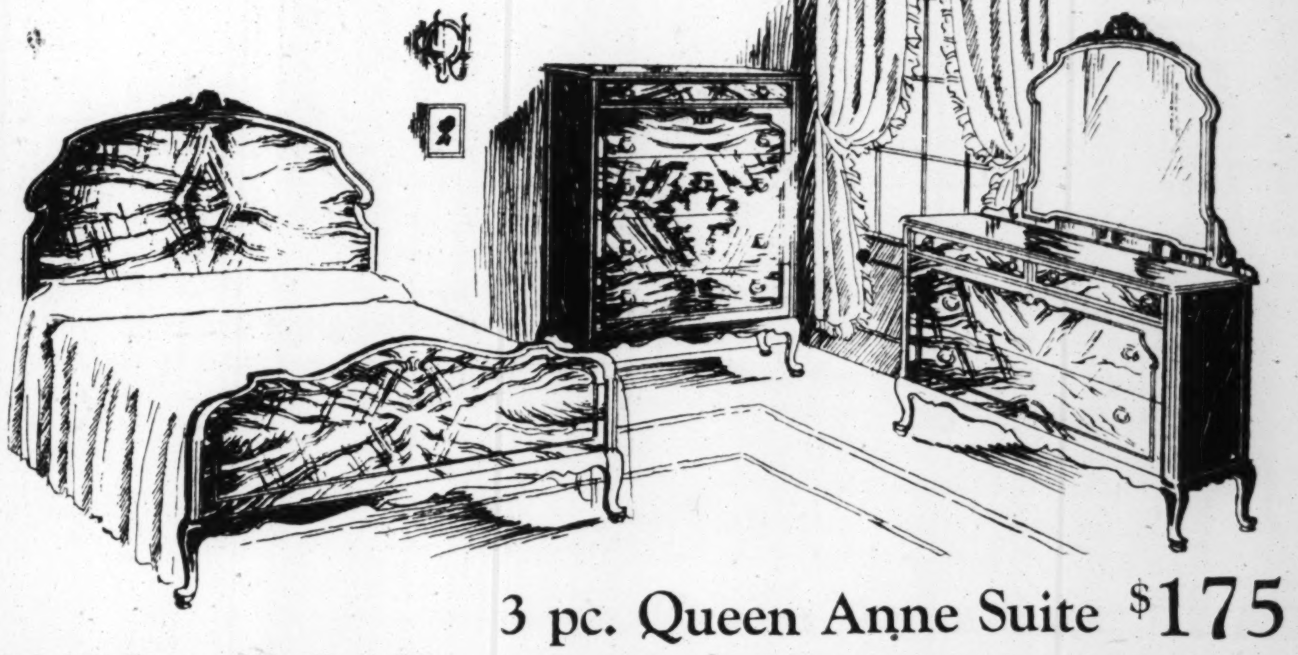

Bed, $47; Dresser, $69; Chest, $59; Vanity, $59; Bench, $12.50; Chair, $14.75; Night Stand, $17.50.

3 pc. Queen Anne Suite $175

The pleasing simplicity created by the Queen Anne design in this well constructed Bedroom Suite will find immediate favor in the eyes of Fashion-wise and Value-wise people. Fashioned in beautifully matched Combination Walnut with Butt Walnut Veneers on fronts and tops of all pieces. Sold separately, if desired.

Chair $36.50

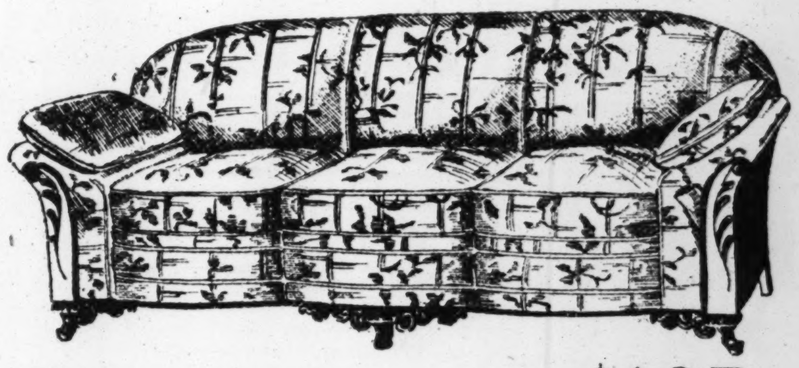

Pillow Arm Davenport $127

We will cover this highly desirable Davenport in your own selection of Brocatelles, Damasks or Tapestries at no additional cost. The deep, luxurious pillows, the obvious solid comfort of this sofa proves that usefulness and beauty are achieved in newest fashion.

Table and 6 Chairs, $185; Buffet, $82; China, $75; Server, $45

7 pc. Dining Room Suite $185

A number of the most appealing Early American motifs have been combined in this Dining Room group of Combination Walnut or Mahogany. The Duncan Phyfe Table, and the unique Shield Back Chairs will do much in giving your Dining Room an atmosphere of dignity and individuality. If you have been seeking a Dining Room we urge you to see this value.

Persian Lilahan Rugs
3½x5 ft. $49 Reg. $64

The soft, shimmering colors and intricate designs of these hand woven rugs adapt themselves to any interior.

Linoleum
"A" Inlaid Quality, in a variety of styles. Reg. $2.95 sq. yd., now $2.35

Marbleized Quality, many delightful color combinations to suit your home. Reg. $3.80 sq. yd., now $2.95

Telephone State 8860 for representative to call with samples
Oak Park Store, Village 8600

½ Off Drapery and Curtain Materials

We are discontinuing our drapery materials department, and everything in it is to be sold at or below cost. Here is a wonderful chance to get your new spring curtains and draperies at a great saving.

See first floor display tomorrow. Loop store only.

Ruffled Curtains
Damasks
Made-Up Drapes
Cretonnes
Fringes
Silk Gauzes

Also new 2½ yd. sample lengths in Damasks, Cretonnes, Linens, Panels, Glass Curtain materials.
Consult our interior decorators without obligation

Domestic Oriental Rugs
9x12 ft. $84 Reg. $120

Exquisite patterns woven through to the back coupled with long wearing sturdiness make this an outstanding rug value. Save $36.

Carpets
12 patterns of Figured Worsted Wilton Carpets, 27 in. wide. Reduced from $5.50 yd. $4.50

3 patterns of Figured Saxony Wilton Carpets, 27 in. wide, reduced from $7.50 yd. $6.00

Telephone State 8860 for representative to call with samples
Oak Park Store, Village 8600

O. W. Richardson & Co.

Lake, Near Marion, Oak Park — (Est. 1875) — 125 So. Wabash Ave. Just North of Adams

RECTOR WHO WED CATHOLIC FACING TRIAL BY CHURCH

Lexington Congregation Backs Pastor.

Lexington, Ky., April 19.—[U. P.]—The Rev. Julius Arnold Velasco, 31 years old, rector of St. John's Episcopal church, Dayton, Ky., who was married to a Catholic girl by a Catholic priest, will go on trial before an ecclesiastical court here Wednesday, charged with conduct unbecoming a minister.

The charge was filed by the Rt. Rev. H. P. Almon Abbott, bishop of the Lexington diocese, who alleges Velasco, at his ordination last September, pledged he would not marry a Catholic girl with a priest officiating. The young clergyman, at the time, was engaged to Miss Catherine Rogers of Ellicott City, Md., who on January 25 became his wife.

Given Support by Congregation.

Upon his return from Ellicott City, the comparatively youthful minister was suspended, but unexpectedly receiving the support of his vestry and congregation, refused to relinquish his ministry. Bishop Abbott subsequently announced he would be tried on joint charges of disobedience, violating a pledge, and unbecoming conduct.

"I have done nothing dishonorable," Velasco said at the time, "nor have I jeopardized the ministry, as charged by Bishop Abbott. The church cannot regulate the passions and emotions of its members, and I believe I can be just as good a minister to my people with a Catholic wife as I could with an Episcopalian mate."

When the Rev. Mr. Velasco refused to resign Bishop Abbott appealed to the St. John's vestry for summary action, but the members refused, saying they could not see where Velasco had done any wrong.

Met During Seminary Days.

Velasco met Miss Rogers, now Mrs. Velasco, while attending the Virginia Theological seminary. They were betrothed, and married when Velasco obtained a brief leave of absence. Meanwhile it had been known before his ordination that he was engaged to the Catholic girl.

"We realized before we were married," Velasco said, "that we would probably have to face a great deal of criticism. Catherine's only concern was that she might be a hindrance to me in my work, because of her religion. I hate to think that it might ever come to a choice between my wife and my ministry. I can't see why it should. I bear the bishop no ill will. I think he acted to the best of his judgment. I am guilty of no offense."

The standing committee of the diocese continued to support Bishop Abbott.

Springfield Mayor Quits to Edit a Newspaper

Springfield, Ill., April 19.—(AP)—Mayor J. Emil Smith of Springfield gave his resignation to the city council tonight to become editor of the Illinois State Journal, owned by Ira C. Copley of Aurora. The change will become effective May 1.

POSITIVELY THE LOWEST PRICES IN YEARS

COAL

MONDAY ONLY!

Chicago's Largest Independent Coal Merchants Established 1872

You Can Buy Your Coal

One of 3 ways from ALWART

(1) **PAY CASH** at these very low prices if you wish.

(2) **CHARGE IT** if you like.

(3) **Buy and Pay** for it within six months without additional charges of any kind at the lowest prices.

ANY WAY YOU BUY YOU GET

Always Dependable Quality Independently Priced and Correctly Weighed

POCAHONTAS

Mine Run **$6.25** Per Ton

The above prices on orders for Fifty Tons or more for immediate delivery to one or more buildings in 10-ton loads.

10-ton load	$6.50 per ton
5 to 10 tons	6.75 per ton
2 to 5 tons	7.00 per ton

POCAHONTAS Lump or Egg

10-Ton Load (Loaded from Cars)	$8.00 Per Ton
5 to 10 Tons	$9.00 Per Ton
2 to 5 Tons	9.50 Per Ton
Range	9.00 Per Ton
Small Nut	7.50 Per Ton

CLEAN COAL

SOLVAY **COKE** KOPPERS

$11.00 PER TON

STOVE OR NUT

YOU SAVE $3.50 ON TWO TONS OR MORE

ECONOMY EGG AND NUT

Best Quality So. Illinois, So. Indiana and Kentucky Coal

Egg, 6x3"	$6.50 Per Ton
Nut, 3x2"	6.25 Per Ton

(Two Tons or More)

The above prices are for deliveries north of 22nd St. Trifle higher for 10-ton loads south to 55th St.

ALWART BROS. COAL CO

(of Delaware)

PHONE BRUNSWICK 4200

15 Phones—No Waiting

T-4-20-30

INTERESTING LETTERS

If you have received a letter from an interesting or little known place, send the envelope to The Tribune, stating name of place where it was mailed and some information about the writer of the letter. The sender of every envelope which is reproduced will be paid one dollar.

FROM TIRANA, ALBANIA

(Picture in rotogravure section.)

Tirana is the capital of Albania. It has a population of about 16,000.

Albania is a mountainous country, bordering on the Adriatic and Ionian seas. It gained its independence in 1912 and was made a republic after the world war, but adopted the monarchial form of government in 1928. Its population is estimated at 833,000.

The Albanians are a warlike people, much given to robbery and brigandage. They are mostly Moslems.

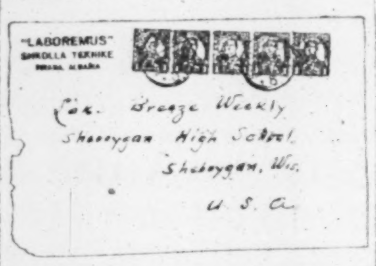

Letter received by Lake Breeze Weekly, Sheboygan High school, Sheboygan, Wis.

Increase Flow in River to Keep Oil Out of Lake

A fire menace and danger of pollution of Chicago's drinking water supply was seen yesterday by Health Commisioner Kegel in the mysterious seepage of oil into the river. At Kegel's request officials of the sanitary district increased the flow of water from the lake into the river by 500 cubic feet per second temporarily to eliminate any chance of the oil washing into the lake. City employés, seeking the source of the oil, traced it nearly to the mouth of the river. Oil was seen also in the north branch.

DENTIST ADMITS SLAYING MAN IN INSURANCE PLOT

Confesses Gangsters Did Not Aid Him.

Bentonville, Ark., April 19.—(AP)—Dr. A. J. Bass, retired dentist of Columbia, Mo., held in jail here on a first degree murder charge, tonight in a "clean breast of the whole affair," confessed he alone shot William Robert Pearman to death to collect $200,000 on his life.

His attorney, John R. Duty of Rogers, Ark., in announcing that the confession had been made, said Dr. Bass asserted St. Louis gangsters had no part in the affair.

Pearman had assigned the insurance to Bass as collateral in a purported land deal.

Mr. Duty expressed belief tonight that his client would be removed to Missouri for trial and intimated that extradition would not be resisted.

Bass, in his latest confession, recounted that the Pearman plot was the outgrowth of one in which gunmen had been hired to kill M. J. Dorsey of Indianapolis, Ind., head of the Northern States Life Insurance company, who had assigned $100,000 insurance to Bass as collateral for a loan on land he owned near Texarkana, Ark. This plot collapsed when Dorsey canceled the insurance, Bass was quoted as saying. Bass recounted a tale of financial reverses, and of threats he said had been made against him after the Dorsey plot failed.

Duty said if he is brought to trial, Bass probably will plead insanity.

Bass, who is 55 years old, formerly was wealthy. He once was regarded as a large land speculator.

INSANITY PLEA OF 'WHIM SLAYER' RUNS INTO SNAG

CRIMINAL COURT.

Arthur Stern and Henry Berman, robbery, sentenced to 1 year to life each in the penitentiary by Judge D. J. Normoyle.

August Vogel, so-called "whim slayer," may find himself without alienists to testify that he is insane at his insanity trial to start April 28 unless Judge Walter P. Steffen of the Criminal court or Warden David Moneypenny of the county jail recedes from the position each took yesterday. Attorney Tyrell Krum, representing Vogel, appeared at the jail yesterday with Dr. James Whitney Hall and Dr. H. S. Hulbert to examine Vogel as to his sanity.

Warden Moneypenny refused them access to Vogel, saying they must have an order from the court. Judge Steffen ruled that a court order is not necessary for defense alienists to examine a man and therefore he would not issue one.

Vogel was to have been electrocuted last Friday for the murder of Lyle Perrenoud, but was saved by an insanity petition filed in his behalf. He must now prove himself insane in order to escape the electrocution which is set for May 9.

DEATH IS HELD ACCIDENTAL.

Kewanee, Ill., April 19.—[U.P.]—A verdict of accidental death was returned by a jury impaneled by Coroner A. S. Young to probe circumstances surrounding the electrocution of Edwin Strom, 23, an employé of the Illinois Power and Light company, who was killed late yesterday. Strom was a football star.

IF YOU DOUBT THIS FISH YARN, AUTHOR'LL SHOW YOU THE RIVER

Waterbury, Conn., April 19.—[U.P.]—A trout which had picked up a pair of false teeth and was using them to chew his food put up a terrific battle and dragged Lester Green seven miles, the Waterbury Republican's Prospect correspondent reported today.

The battle occurred in Roaring Brook, near Bethany, according to the report.

"Finally, bracing himself against a rock, Lester pulled the line with all his strength," the story says. "Suddenly something gave and Lester fell backwards in the water and the fish disappeared. Examining the line, Lester discovered he had hooked a perfect set of false teeth."

46 DRY RAIDERS SWEEP WHITING; TAKE PRISONERS

A raiding party, led by Deputy United States Marshal H. E. Miner of Hammond, Ind., and Sheriff Joseph Kyle of Crown Point, and including 41 deputy sheriffs and three prohibition agents, spread through Whiting last night. Within an hour the raiders had entered 18 resorts. In eight of these liquor was confiscated and the proprietors were arrested. The prisoners were taken to the county jail at Crown Point and held without bond for arraignment tomorrow on charges of violating the state prohibition law.

Save Garden of Gods from Threat of Forest Fires

Colorado Springs, Colo., April 19.—[U. P.]—A forest fire which for a time threatened the scenic beauties of the Garden of the Gods was believed under control tonight.

GILT EDGED INVESTMENT

FOR INDIVIDUAL OR ESTATE

One of the most prominent corners in New York City; plot containing approximately 13,000 square feet which lessee has improved with a twenty-five-story high class business building. Will show a net return up to expiration of present lease of from 7 1-10% to 8½%; renewal will return approximately 14%. $750,000 cash required.

Thoens & Flaunlacher

INCORPORATED

330 FIFTH AVENUE . . . NEW YORK

MEMBER N. Y. REAL ESTATE BOARD
" FIFTH AVENUE ASSOCIATION
" N. Y. REAL ESTATE SECURITY EXCHANGE
" MERCHANTS ASSOCIATION and Others

NAMES

HOTEL Knickerbocker was introduced but a year ago. Yet today the company we keep . . . the names of the companies we serve . . . are the measure of our astonishing progress.

To us has come the patronage of leaders in industry . . . the patronage of their executives and representatives . . . the privilege of serving their Salesmeetings and Conventions. And prominent women's clubs and societies make constant use of our facilities.

We are a public servant . . . alert to our responsibilities . . . determined that clean, efficient policies in management . . . cheerful, smart service . . . and fair prices shall make Hotel Knickerbocker ever greater in Chicago's esteem!

HOTEL KNICKERBOCKER
CHICAGO

Adjoining Palmolive Bldg.—Opposite The Drake

J. I. McDonell, Manager

Buy a set of bath towels with what it saves you

On the basis of a tube a month, Listerine Tooth Paste at 25c costs you $3 a year as compared to $6 for dentifrices in the 50c class. That's a clear saving of $3 a year. Buy things you need with it.

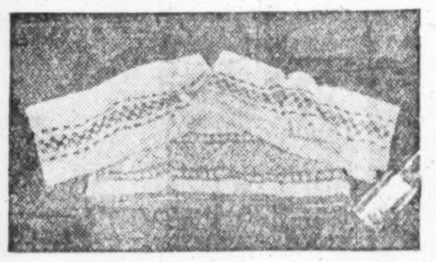

Teach her the secret of *healthy* teeth and *economy*

This dentifrice saves $3 per year

HERE'S something for young heads and old to remember:

It isn't necessary to pay an extravagant price for a dentifrice, to have lustrous, white teeth and firm, healthy gums.

You can get the same result with Listerine Tooth Paste—and it costs but 25c the large tube.

Knowing that Listerine Tooth Paste is made by the makers of Listerine, you cannot question its quality. Its gentle action; its swift cleansing, its invigorating after effects have been acclaimed by nearly a million people. They choose it now instead of costly dentifrices that accomplish no more.

Such a tooth paste at such a price is made possible only by extraordinary power to buy raw material, and by mass production—the same system that makes the Ford automobile a shining example of merit at low price. Get a tube of Listerine Tooth Paste today and judge its quality for yourself. Lambert Pharmacal Company, St. Louis, Mo., U. S. A.

LISTERINE TOOTH PASTE 25¢

GOING OUT OF BUSINESS SALE!

DOORS OPEN at 9 A.M. MONDAY — DOORS OPEN at 9 A.M. MONDAY

This is a bona fide SALE offering bona fide VALUES. WE MUST CLOSE OUT AT ONCE OUR $257,000.00 STOCK OF FINE FURNITURE. After 10 years' selling to FURNITURE Stores, WHOLESALERS, DECORATORS, etc.

Every conceivable piece of quality furniture is to be found in this immense assortment. ALL FURNITURE IN STOCK is REDUCED . . . EVERYTHING MUST GO . . . YOU SAVE . . . WE LOSE . . . Bedroom, Living Room, Dining Room suites, Occasional pieces and objets d'art of rare beauty SACRIFICED IN THIS GIGANTIC CLEAN-UP.

DO NOT MISS THIS SALE! SHOP HERE TOMORROW!

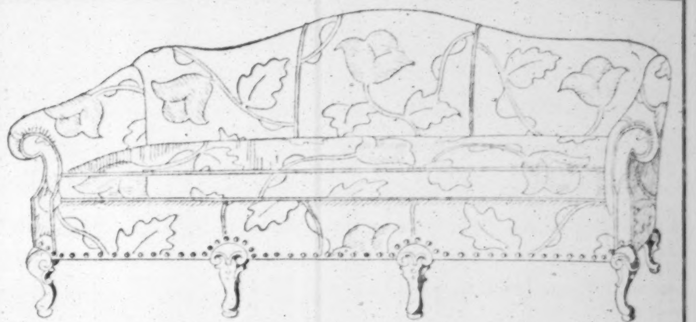

$325 Fine Queen Ann Davenport

Here is your opportunity to buy a fine piece at less than wholesale price. Something new and different, you'll like it at first sight. Custom hand built; one large cushion; all down. Upholstered in a very fine tapestry. While they last . . . **$165**

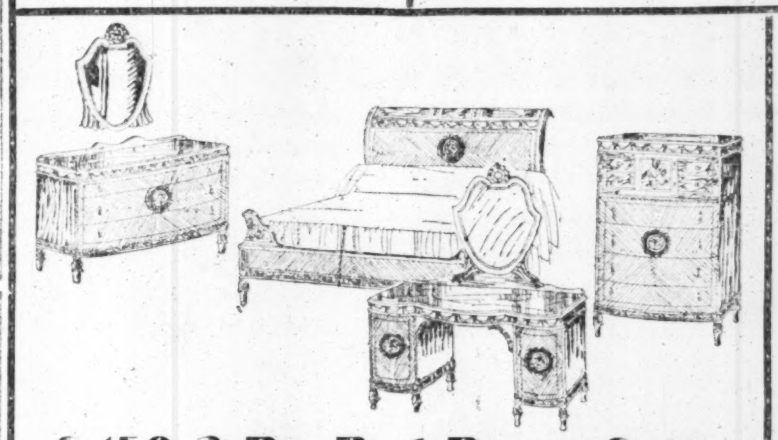

$450 3-Pc. Bed Room Suite

For beauty, for charm, for workmanship, this bedroom suite excels them all. Only the finest inlays of woods are used; a very high class style, discriminating buyers will snap these suites up quickly at this price. Regular price $450. Dresser, chest and bed. For this sale . . . **$219**

Dining Room Specials

$125 7 pc. Dining Suite	$ 59.50
$195 7 pc. Dining Suite	89.50
$195 8 pc. Dining Suite	95.00
$298 8 pc. Dining Suite	139.50
$395 8 pc. Dining Suite	169.50
$395 8 pc. Dining Suite	169.50
$375 9 pc. Dining Suite	179.50
$450 9 pc. Dining Suite	225.00
$425 10 pc. Dining Suite	197.50
$475 10 pc. Dining Suite	225.00
$600 10 pc. Dining Suite	275.00

Living Room Specials

$125 Davenport	$ 65.00
$175 Davenport	89.50
$250 Davenport	124.50
$295 2 pc. Suite	149.50
$325 2 pc. Suite	159.50
$450 2 pc. Suite	224.50
$525 2 pc. Suite	267.50
$650 2 pc. Suite	324.50
$750 2 pc. Suite	347.50
$1,000 Imported Davenport	475.00
$1,200 Imported Davenport	495.00

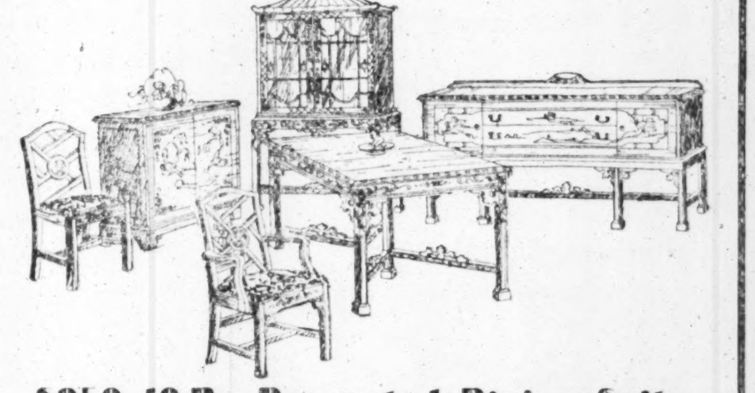

$950 10-Pc. Decorated Dining Suite

What a bargain! What an opportunity! Waiting here for you on this hand decorated dining suite. It cost us more to decorate this suite than we are asking for it complete. Only 4 suites in stock and no more after these are gone. Buffet, china cabinet, server, table, 5 side and 1 arm chair. Hand raised work. Complete . . . **$350**

Bedroom Specials

$195 3 pc. Bedroom Suite	$ 98.50
$250 3 pc. Bedroom Suite	127.50
$295 3 pc. Bedroom Suite	147.50
$350 3 pc. Bedroom Suite	179.50
$425 3 pc. Bedroom Suite	199.50
$495 3 pc. Bedroom Suite	247.50
$300 4 pc. Bedroom Suite	149.50
$350 4 pc. Bedroom Suite	169.50
$450 4 pc. Bedroom Suite	224.50
$495 4 pc. Bedroom Suite	237.50
$775 4 pc. Bedroom Suite	399.50

$150 Imported Hand Carved Love Seat

$49.50

A world's wonder value; Just imagine; solid walnut, hand carved imported frame, in choice of fancy covers at 33 1-3 cents on the dollar while 12 last.

$115 Hand Carved Occasional Marble Top Table

We mean what we say, that this hand carved, marble top occasional table, is the biggest "buy" in Chicago. Made of solid walnut throughout. While the quantities last, at only . . **$54.95**

Convenient Terms Can Be Arranged

ARTHUR A MARER & COMPANY

1322-26 So. Michigan Ave.

Plenty of FREE Parking Space

Open Every Evening Until 10 P. M.

This is 20 21 22 23 24 25 26

COME SEE THE HUNDREDS OF BARGAINS THROUGHOUT THE STORE NOT ADVERTISED!

REVELL WEEK

and OUR 54th ANNIVERSARY CELEBRATION!

And Revell's are celebrating both events with VALUES! Extra special bargains have been gathered and special purchases have been made so that this six-day party will be exceptionally interesting to you! This is an event of recognized values! Quality, style and savings were never more emphasized! Join us in this double celebration!

EXTRAORDINARY VALUES in EVERY DEPARTMENT EVERY DAY . . . with a Special Department Featured Each Day!

Tomorrow is Living Room Day!

Tomorrow is the first day of this extra special celebration, and we have been positively relentless in getting prices that will prove mighty interesting to you! But price was not our only aim . . . we insisted that every piece be of the best in construction . . . and the newest and most authentic in design!

THE BIG ATTRACTION for Tomorrow—Special Purchase of FLOOR SAMPLES of the JAMESTOWN UPHOLSTERING CO. Included at Sharp Reductions!

Luxuriously designed furnishings interpreted in lovely fabrics and rich woods, some are floor samples shown in the recent furniture marts and will not be offered in the retail field for some time . . . surely a wonderful opportunity to secure some really good furniture . . . at prices that are exceedingly low.

TUESDAY WILL BE ORIENTAL RUG DAY

Watch Tuesday's paper for special bargains featured in beautiful Oriental Rugs and Carpets!

WEDNESDAY WILL BE CURTAIN AND LAMP DAY

Wonderful values made possible by special purchases . . . watch for them in Wednesday's paper!

THURSDAY WILL BE DINING ROOM DAY

If you need anything in suites or odd pieces for your Dining Room . . . watch for Thursday's offerings!

FRIDAY WILL BE DOMESTIC RUG DAY

Sensational happenings in fine Domestic Rugs will be featured on Friday!

SATURDAY WILL BE BEDROOM DAY

As a climax to this gala week . . . Bedroom suites and pieces will meet new low price levels on Saturday!

165 LOUNGING CHAIRS, full size and in a choice of coverings, the style shown above is one of them, values to $135, your choice........ **$59.75**

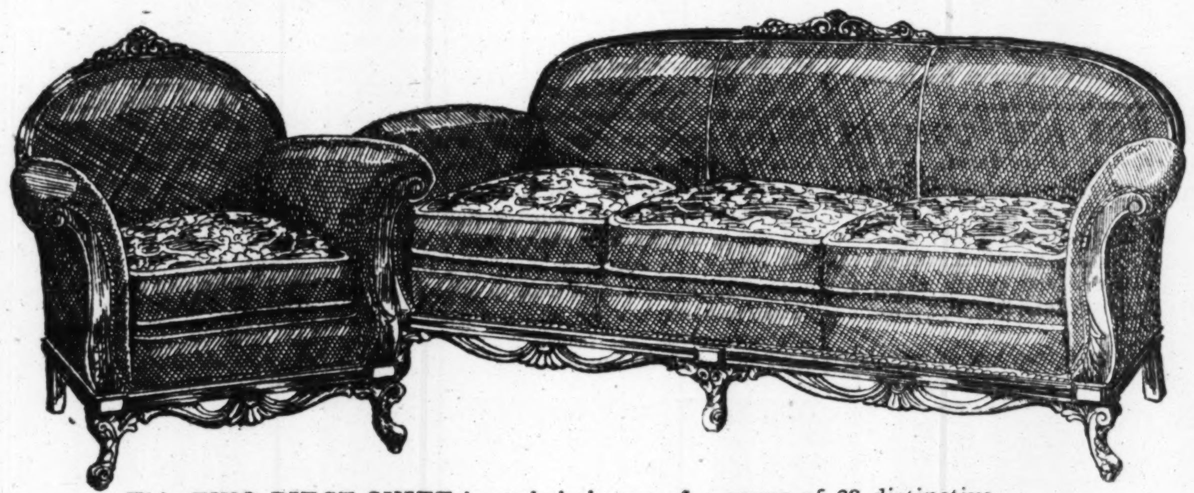

This TWO PIECE SUITE in mohair is one of a group of 28 distinctive styles in overstuffed and frame models offered in this feature selling. Sofa and chair, $250 VALUE for.......... **$129.75**

275 PULL UP CHAIRS or OCCASIONAL CHAIRS, exclusive designs and covered in velvets and tapestries, values to $35, your choice.......... **$17.50**

COFFEE TABLES, this style and many others, values to $35 go on the bargain counter at **$19.75**

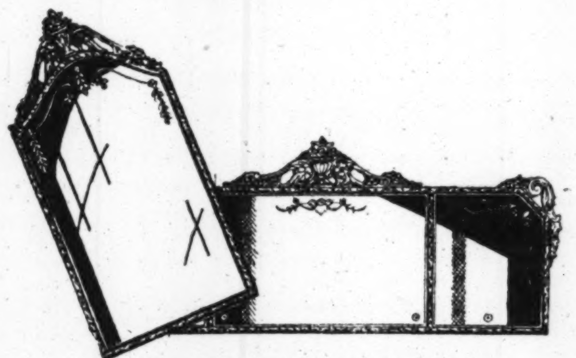

A group of LIVING ROOM MIRRORS that join in this bargain party . . . values up to $30, take your choice at.......... **$8.75**

PIER CABINETS are also included in this value event, this regular $18 value now priced at **$12.50**

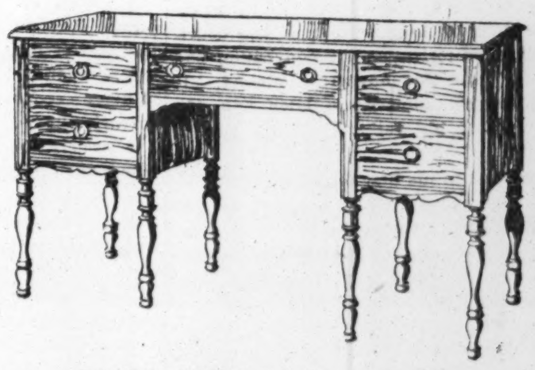

TABLE DESKS are the smart thing for the smart living room, would regularly be priced $60, in combination walnut, now, **$39.75**

CLEVER DRUM TABLES that have a hint of the Colonial in the design, come in walnut, and are Regularly $32, now, **$19.75**

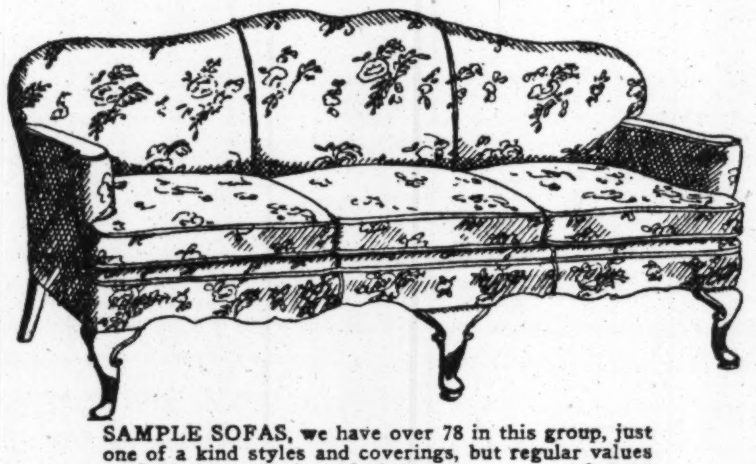

SAMPLE SOFAS, we have over 78 in this group, just one of a kind styles and coverings, but regular values to $225, your choice of the group at.......... **$95**

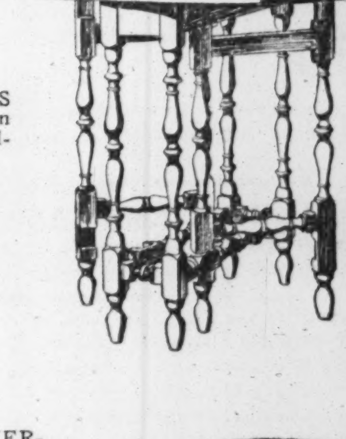

GATELEG TABLES with top 24x32 when open, regular $26 values, your choice, **$16.50**

GENUINE WALNUT BOOK TABLES as you can see are now convenient places for books and these $28.50 values are now **$12.75**

OCCASIONAL TABLES, rich in carving and design, with walnut top rubbed to mellow finish, values to $28, now **$21.75**

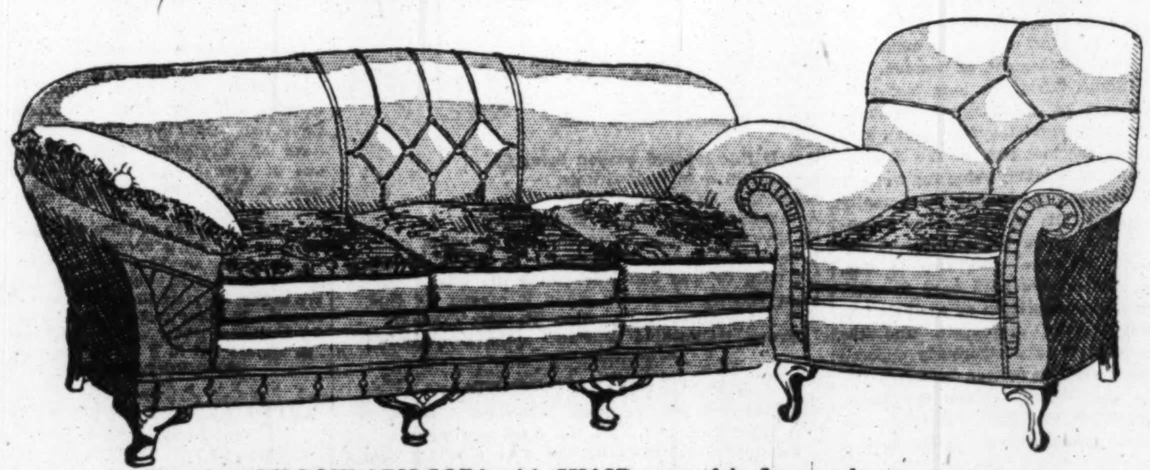

Luxurious PILLOW ARM SOFA with CHAIR covered in fine wood rose, green or rose taupe mohair and high grade linen frieze, reversible seat cushions. Note the interesting tufting on back and arms and the button tufting on bottom.
SOFA, $204 VALUE, $159 CHAIR, $65 VALUE, $48

A group of OVERSTUFFED LIVING ROOM CHAIRS, full size, covered in tapestries, mohairs and damasks, values to $95, choice, **$35**

Plenty of FREE Parking Space

ALEXANDER H. REVELL & CO. . . . . . . at WABASH and LAKE

Chicago Sunday Tribune.
THE WORLD'S GREATEST NEWSPAPER

THE TRIBUNE COMPANY, PUBLISHER.

ENTERED AS SECOND CLASS MATTER AUG. 12, 1902, AT THE POSTOFFICE AT CHICAGO, ILL., UNDER ACT OF MARCH 3, 1879.

All unsolicited articles, manuscripts, letters and pictures sent to The Tribune are sent at the owner's risk, and The Tribune company expressly repudiates any liability or responsibility for their safe custody or return.

SUNDAY, APRIL 20, 1930.

THE TRIBUNE OFFICES.
CHICAGO—TRIBUNE SQUARE.
MILWAUKEE—616 TRUST COMPANY BUILDING.
NEW YORK—220 EAST 42D STREET.
WASHINGTON—815 ALBEE BUILDING.
BOSTON—718 CHAMBER OF COMMERCE BUILDING.
ATLANTA—1825 RHODES-HAVERTY BUILDING.
LONDON—72-78 FLEET STREET, E. C. 4.
PARIS—1 RUE SCRIBE.
BERLIN—69 UNTER DEN LINDEN.
RIGA—ELIZABETES IELA 15/3.
ROME—GALLERIA COLONNA (SCALA A).
VIENNA—8 ROSENBURSENSTRASSE.
WARSAW—PLAC KRASINSKA 6.
GIBRALTAR—HOTEL CECIL.
PEKING—GRAND HOTEL DES WAGON-LITS.
SHANGHAI—4 AVENUE EDWARD VII.
TOKIO—IMPERIAL HOTEL.
MEXICO CITY—HOTEL REGIS.
PANAMA CANAL—HOTEL TIVOLI.
SPECIAL REPRESENTATION.
SAN FRANCISCO—820 KOHL BUILDING.

THE TRIBUNE PROGRAM

FOR AMERICA

Maintain an American foreign policy.
Repeal the Volstead Act.
Restore constitutional representation.
Uphold the American standard of living.

FOR THE CENTRAL STATES

Finish the Waterway to the Gulf.
Encourage regrowth of our forests.
Secure Western control of Western railroads.
Build highways to meet the need of traffic.

"Give me liberty to know, to utter and to argue freely according to my conscience, above all other liberties."
—Milton.

REPUBLICAN PRESIDENTS AND THE WORLD COURT.

A few days after the defeat of Senator Deneen in Illinois on the world court issue President Hoover spoke in Washington advocating the adoption of the Root formula by which it is proposed that the United States adhere to the international judicial system under the league of nations. The Republican Presidents since Wilson have not been greatly influenced in this respect by the Republican votes.

Eighteen senators who voted for the world court when the protocol was adopted with reservations have been defeated for renomination or reëlection. Illinois has had two of these defeated senators, the late Mr. McKinley and Mr. Deneen. Political causes are not always so simple that one reason will explain a defeat, but these world court cases are not complex. Mr. McKinley and Mr. Deneen were challenged for their support of the court and retired because of it. In other states there may have been more or less weight to it as a political burden, but obviously it has been an issue, and the record is one of political disaster.

President Wilson was broken for his uncompromising support of the league of nations and successive Democratic candidates have been overwhelmed at the polls. The taint of internationalism has pervaded the party to its misfortune. It is true, as Mr. Hoover said in his speech, that the Republican Presidents since Wilson have advocated the world court. It is also true that only one of them has found any authority for this in the party declarations. That one declaration was compelled because the candidate to be nominated, Mr. Coolidge, had forced the hand of the nominating convention by his adoption of the court. To indorse his administration the convention had to follow him into this adventure abroad. It dropped the subject four years later and Mr. Hoover cannot find his authority in his party's platform.

Mr. Harding died in his first term. Mr. Coolidge was renominated and reëlected, and Mr. Hoover has not been subjected personally to the electoral test again, but the senators who have followed the court policy of these Republican Presidents have been severely punished by the Republican voters.

They have been the whipping boys, who have taken the lashing for the mistakes of the Presidents they have supported. The Presidents themselves have been blind to the consequences. They have seen their friends retired to private life and have continued to offer the survivors to similar hazards, just as if there had been no warning given. There is, of course, no assurance that this international policy persisted in by the chief of the party against the expressed will of the party voters will not in the end have consequences for the head of the Republican national ticket some day.

It is not frequently the case that the chief of a party can go opposite to the wishes of the party voters and retain their confidence or their support.

FINISH THE PANAMA CANAL.

Until the job at Panama is done the canal at Nicaragua well may be postponed. Though ships are transiting the divide at Panama from the Atlantic eastward to the Pacific and vice versa at the rate of 30,000,000 tons a year, the whole job at Panama still is unfinished. Commercially, the canal is working. The giant undertaking has masterfully been done. As a defensive instrument, however, joining our coasts and fleets, the Panama canal is far from finished.

Today our project on the isthmus has three requisites to completion: provision for a greater air force, fortification of the Taboga islands in the Pacific, building a road system across the isthmus from one ocean to the other. With the new air field at the Pacific end the first need will in part be satisfied. On the problem of additional fortifications much has been said, thus far, with no results. The islands now could shield an attacking fleet against the direct fire of our batteries. On the transisthmian road action immediate and constructive is possible.

Today military opinion as well as commercial need demand a road across the isthmus. Save by ship or plane or railroad or the old trails of Morgan and the forty-niners, no way is available to cross. Motor cars and trucks at either end have but few miles of road to go on. They cannot cross the forty miles of isthmus. By motor car the small republic's capital is farther from Colon than New York is from San Francisco. With inside communications, with recent war experience, with the growing use of trucks for transport, the military men at Panama have reversed their attitude towards roads. They hold that the canal's defense demands them.

A road within the zone along the railroad right of way is possible. It would entail long bridges over the flooded river basins, and its safety from attack in war would not be great. Nor is a road combining rail and motor transportation over one roadbed entirely impossible. But such a plan has obvious disadvantages.

More feasible is the plan to build a road along the higher land within the territory of Panama. To this the Panamanians are favorable. The costs would fall in great part on the United States. From Panama City on the Pacific to Gamboa on the Chagres river a road within the zone already is in being. From Summit, on this road, to Alhajuela, where the new dam will be built, a twelve mile road is nearly finished. A survey and an estimate for a road from Alhajuela, in the headwaters of the Chagres, to connect with Porto Bello and with Colon 30 miles away on the Atlantic coast lacks only a little to completion. That the surveys and the estimates will justify a road along this route where the old high land trail went through Panama is certain.

The costs are small in relation to the value, and if the United States must bear them rights in return may be obtained for the use of the road in war that will be a compensation. A road across Panama is needed urgently. Delay should go no further.

THE MAP OF LIFE.

Life is a continuous event that started fifteen hundred million years ago, or thereabouts, and still is going strong. It is a process, from the scientific point of view, without break in time or in material, that has spread upon the world for a billion or two billion years. A map of life, projected by the Field museum, will have wide comprehension. It will reach deep in time and wide in space, and a broad diversity of forms and tendencies will find articulation.

In three rooms the museum will lay the sequence of the living stream. The panorama of our evolution down to the age of man, then man's prehistory, then man from 10,000 years ago down to this day, will be built up from painful detail and research; and in three rooms by 1933 will be two billion years of growing. Life is an old story on this earth that bears well the retelling.

The things that live still come and go, but the life process is unbroken. Never, so far as science knows, has the line parted. The complex forms of life that now swarm upon the earth bear in themselves their aged pasts and their billion years of changing. Man has changed most—the most radical of creatures—but his body now and mind, when we can read them, show all the restless urgings and transitions and the relics of the ages long gone by. Man has changed most, though no older than the tadpole, the conservative amœba, or the small house fly in life history. Man is a panorama of living more informing, if we could read him, than three rooms at the museum.

THE ELDERS ARE COMING.

Death is an old habit of the human race that undergoes an alteration nowadays under the new conditions. Man dies as usual, it is true, but he dies later. He wears more years upon his back. His births decline; his life by wearing longer requires few replacements and society moves towards an elderly constituency that will affect all our institutions.

Seventy years ago more than half of our Americans were under twenty. Forty per cent lay between twenty years and fifty. Nine per cent were beyond fifty. Ten years ago forty per cent were under twenty. Forty-four per cent were between twenty and fifty. Sixteen per cent were over fifty. In 1975, say Thompson and Whelpton in the Mercury, thirty-one per cent probably will be under twenty. Forty-three per cent will lie between twenty years and fifty. Twenty-six per cent will stand beyond fifty. The change goes on. High living standards and enlightened medicine, increasing fixities of property favor the older human being. Though the savings made may still be in the field of infant deaths, the turnover nowadays is less drastic. Man moves towards an age greater in human economy, static in this respect, more conservative.

A society that creates and maintains elders in increasing ratio will adjust itself to older people. Industry and business, say the experts, must have more room for workers over forty. Schools and child welfare agencies will find their tasks less hard. Estates will go more to heirs collateral rather than to direct descendants, and the opposition to inheritance taxes may decline. With more deaths and fewer births in ratio to the population, with a declining increase in our numbers, habits of buying will be altered and our general temperament in society and economics well may change. Industry will be less daring. Dry rot will be a danger.

If age comes with years, these things, no doubt, will happen. The western world will move towards fixed structures and material, and youth and play, the love of change, imagination, and adventure will decline. But age may not be years so much as point of view, and with new conditions the point of view of older folks may change. Already this is evident, and scientists already claim that medicine will find a way, through new hormones or other deep devices, to keep man young up to the very last. Society becomes more elderly in years. But the old may be getting younger. The balance may hold fast.

Editorial of the Day

SUFFRAGE IN SOUTH AFRICA.

[New York Herald-Tribune.]

March may come to rank as a historic month in the history of the enfranchisement of women, for early in the month South Africa at long last took her place with the rest of the English speaking world in introducing a bill providing for woman suffrage. South Africa is the last part of the English speaking world to hold out against votes for women. The history of the women's movement there really goes back only as far as 1912, in which year a proposal was put up to the Union legislature and defeated by a majority of more than two to one. Prejudices in South Africa have been hard to overcome; the Dutch speaking population as a whole has taken little interest in the movement, and the people of the "back veldt" have vigorously opposed it. By 1928 no fewer than seventeen women's enfranchisement bills had been before the South African house of assembly, and the seventeenth was rejected by a narrow majority only after it had passed its second reading stage.

At that time Gen. Hertzog, the prime minister, undertook, if he were again returned to office, to reintroduce the same measure. Now he has redeemed his promise, and though the measure has not yet definitely become law, there is little likelihood that it is going to be defeated this time. The Women's Enfranchisement league in South Africa has risen to such an important position in recent years that its influence and support at election time are no longer to be disregarded.

Search the Scriptures
"—Read, Mark, Learn, and Inwardly Digest Them"

The following Bible reading begins at the 24th chapter of Luke. The American standard version is used. This edition is copyright 1929 by the International Council of Religious Education. The only change is in paragraph form and punctuation method.

THE EASTER STORY

And on the sabbath they rested according to the commandment. But on the first day of the week, at early dawn, they came unto the tomb, bringing the spices which they had prepared. And they found the stone rolled away from the tomb. And they entered in, and found not the body of the Lord Jesus. And it came to pass, while they were perplexed thereabout, behold, two men stood by them in dazzling apparel, and as they were affrighted and bowed down their faces to the earth, they said unto them, "Why seek ye the living among the dead? He is not here, but is risen; remember how he spake unto you when he was yet in Galilee, saying that the Son of Man must be delivered up into the hands of sinful men, and be crucified, and the third day rise again."

And they remembered his words, and returned from the tomb, and told all these things to the eleven, and to all the rest. Now they were Mary Magdalene, and Joanna, and Mary the mother of James, and the other women with them told these things unto the apostles. And these words appeared in their sight as idle talk; and they disbelieved them. But Peter arose, and ran unto the tomb; and stooping and looking in, he seeth the linen cloths by themselves; and he departed to his home; wondering at that which was come to pass.

And behold, two of them were going that very day to a village named Emmaus, which was three score furlongs from Jerusalem. And they communed with each other of all these things which had happened. And it came to pass, while they communed and questioned together, that Jesus himself drew near, and went with them. But their eyes were holden that they should not know him. And he said unto them, "What communications are these that ye have one with another, as ye walk?" And they stood still, looking sad. And one of them, named Cleopas, answering said unto him, "Dost thou alone sojourn in Jerusalem and not know the things which are come to pass there in these days?" And he said unto them, "What things?" And they said unto him, "The things concerning Jesus the Nazarene, who was a prophet mighty in deed and word before God and all the people and how the chief priests and our rulers delivered him up to be condemned to death, and crucified him.

"But we hoped that it was he who should redeem Israel. Yea and besides all this, it is now the third day since these things came to pass. Moreover certain women of our company amazed us, having been early at the tomb; and when they found not his body, they came, saying, that they had also seen a vision of angels, who said that he was alive. And certain of them that were with us went to the tomb, and found it even so as the women had said; but him they saw not." And he said unto them, "O foolish men, and slow of heart to believe in all that the prophets have spoken! Behooved it not the Christ to suffer these things, and to enter into his glory?" And beginning from Moses and from all the prophets, he interpreted to them in all the scriptures the things concerning himself. And they drew nigh unto the village, whither they were going: and he made as though he would go further. And they constrained him, saying, "Abide with us; for it is toward evening, and the day is now far spent." And he went in to abide with them.

And it came to pass, when he had sat down with them to meat, he took the bread and blessed; and breaking it he gave to them. And their eyes were opened, and they knew him; and he vanished out of their sight. And they said one to another, "Was not our heart burning within us, while he spake to us in the way, while he opened to us the scriptures?" And they rose up that very hour, and returned to Jerusalem, and found the eleven gathered together, and them that were with them, saying, "The Lord is risen indeed, and hath appeared unto Simon." And they rehearsed the things that happened in the way, and how he was known of them in the breaking of bread.

And as he spake these things, he himself stood in the midst of them, and saith unto them, "Peace be unto you." But they were terrified and affrighted, and supposed that they beheld a spirit. And he said unto them, "Why are ye troubled, and wherefore do questionings arise in your heart? See my hands and my feet, that it is I myself—handle me, and see, for a spirit hath not flesh and bones, as ye behold me having." And when he had said this, he showed them his hands and his feet.

FAVORITE POEMS

WHAT DOES EASTER MEAN?

What does Easter mean to you?
Stately church with cushioned pew,
Where, Lenten season gone at last
And days of self-denial past,
Richly clad, devoted throngs
Of worshipers unite in songs
Of praise in lily scented air?
Is this what makes your Easter fair?

Does it means the end of winter's reign
Bright skies and welcome warmth again
Singing of birds, budding of trees,
Sweet spring odors on the breeze
From daffodil and crocus bed
And balsam branches overhead?
Sad is the world and cold and gray
If this is all of Easter day.

But if this blessed season brings
A firm faith in holy things;
Assurance of a living Lord;
A strengthening of the tender cord
Of love that binds us to the life to come
Where loved ones 'wait us in the heavenly home,
No pain or loss can e'er efface the bliss,
Dear friend, of Easter when it means all this.

MAY RICKER CONRAD.

From "Quotable Poems" [Clark-Gillespie.]

FROM DIVINA COMMEDIA.

Oft have I seen at some cathedral door
A laborer, pausing in the dust and heat,
Lay down his burden, and with reverent feet
Enter, and cross himself, and on the floor
Kneel to repeat his paternoster o'er;
Far off the noises of the world retreat;
The loud vociferations of the street
Become an undistinguishable roar.
So, as I enter here from day to day,
And leave my burden at this minster gate,
Kneeling in prayer, and not ashamed to pray,
The tumult of the time disconsolate
To inarticulate murmurs dies away,
While the eternal ages watch and wait.

—Henry Wadsworth Longfellow.

How to Keep Well
By Dr. W. A. Evans

To the limit of space questions pertinent to hygiene and prevention of disease will be answered in this column. Personal replies will be made to inquiries, under proper limitations, when return stamped envelope is inclosed. Dr. Evans will not make diagnosis or prescribe for individual diseases.

[Copyright: 1930: By The Chicago Tribune.]

ACIDS AND ALKALINES.

S. R. ASKS for an article discussing acid and alkaline foods, from their several standpoints.

The popular mind now runs to one phase of this question. It is: Which foods, after being burned, result in acid ash and which in alkali? The process of utilization, commonly called burning, results in chemicals which are used in making energy; the gaseous products are thrown off without being neutralized.

The same holds true of certain of the solids—for instance, urea. After all this has been taken into account, there remain the minerals, which are commonly dubbed "ash." Those which are acid are combined with alkalis of the body to make salts. This lowers the body reserve of alkali. The alkali bodies in the ash add to that reserve. The foods which burn to form alkali are practically all vegetables and fruits. Those which form acids are all the meats, including eggs, and all the grain products, such as breads and cereals. The milks are nearly on the neutral line, though most authorities place them slightly on the alkaline side. The sugars are neutral. So are the pure fats from this standpoint, though they come in for considerable from another angle.

And now to consider some of these other angles. The fruit juices and some of those of vegetables are acid in reaction. These sour organic acids are burned into carbonic acid, thrown off by the lungs as gas, and alkali base added to the reserve. While this is true of most of them in any animal body, some of them will not burn into alkali. Some will usually do so but not always. Some will burn to alkali in some bodies but not in others.

Among those which are not always nor easily so burned are oxalic acid and tartaric. The foods which are rich in oxalic acid are: Rhubarb, pie plant, tea, cocoa, pepper, spinach, and sorrel. Most vegetables and fruits contain oxalic acid in some quantity, though the quantity is small. Among other fruits and vegetables in which the conversion or burning sometimes goes wrong are cranberries, pineapples, plums, prunes, apricots. It is understandable that even the very readily burned acids of oranges, lemons, limes, and apples might go wrong with some people.

The fats of greasy foods on the way toward the end product—ash—are liable to split into fatty acids. This is a temporary or passing phase, but while it lasts may produce an acidosis of another kind. And just a word or two as to another phase which scientists bent on studying ash and its effects sometimes overlook.

Even a fruit acid may be unpleasantly sour in the mouth and stomach, that is, before the burning starts. That we instinctively recognize that is shown by our habit of mixing sugar, charged water and other neutralizers in our lemonades.

DRUG ADDICTS AND DOCTORS.

J. L. writes: I have long wanted a frank answer to this, to me, vital question: Out of 1,000 average drug addicts in this country, what number probably received their first dose from a physician?

REPLY.

The public health report for March 14, 1930, gives the result of a study of 2,407 drug addicts made by Dr. W. L. Treadway of the United States public health service in coöperation with L. G. Mett, United States deputy commissioner. This study was made in 1929.

Of a total of 1,593, 285, or about 18 per cent, claimed that they acquired the habit in this way. It is generally agreed that about one out of five who make this claim are telling the truth.

EYE MAY BE STRAIGHTENED.

J. N. writes: Can an eye that has turned to the side due to not wearing glasses be straightened by an operation?

REPLY.

Yes.

FRIEND OF THE PEOPLE

Letters to this department must be signed with names and addresses of writers.

TO ATTEND SCHOOL IN AMERICA.

Chicago, April 9.—[Friend of the People.]—I have a relative in the old country, a young lad who last year graduated from high school and is prepared for the university. It is both his desire and mine that he study in the University of Chicago. Since my financial conditions cannot provide all the necessary school expenses, he would be compelled to work while attending the school. Kindly advise the necessary arrangements to accomplish this? D. A.

A person who desires to enter the United States for the purpose of attending some school must convince the American consul and also the immigration officers at the port of entry that he is financially able to maintain his student status while in this country, otherwise he should apply at the American consulate for a visa to enter the United States for permanent residence.

S. D. SMITH,
District Director of Immigration.

DISSOLVING INJUNCTION.

Chicago, April 10.—[Legal Friend of the People.]—An injunction was filed two and a half years ago without results to date. 1. What must be done to dissolve this injunction? 2. Is it better to have an injunction case settled in or out of court? 3. What causes settlement to be delayed for so long a time? A. T.

1. Make a motion to dissolve in the court which issued the injunction.
2. It makes no difference where a settlement is arrived at, but if there are court proceedings they are likely to cost additional money. In some cases it is wise to spend the additional money and in some cases not.
3. We are not in a position to say.

TRIBUNE LAW DEPARTMENT.

PAYS DESERTING HUSBAND'S INSURANCE.

Chicago, April 10.—[Legal Friend of the People.]—A wife has not heard from her husband for about seven years, but has been paying insurance. Is there any possibility of collecting this insurance or the money she has paid in? What procedure should be taken? C. M. F.

Rights depend on the wording of the policy. If the policy does not expressly stipulate against payment in the event of disappearance, then you would seem to be in a position to collect upon the presumption of death. TRIBUNE LAW DEPARTMENT.

FOLLOW THE GUIDE BOOK

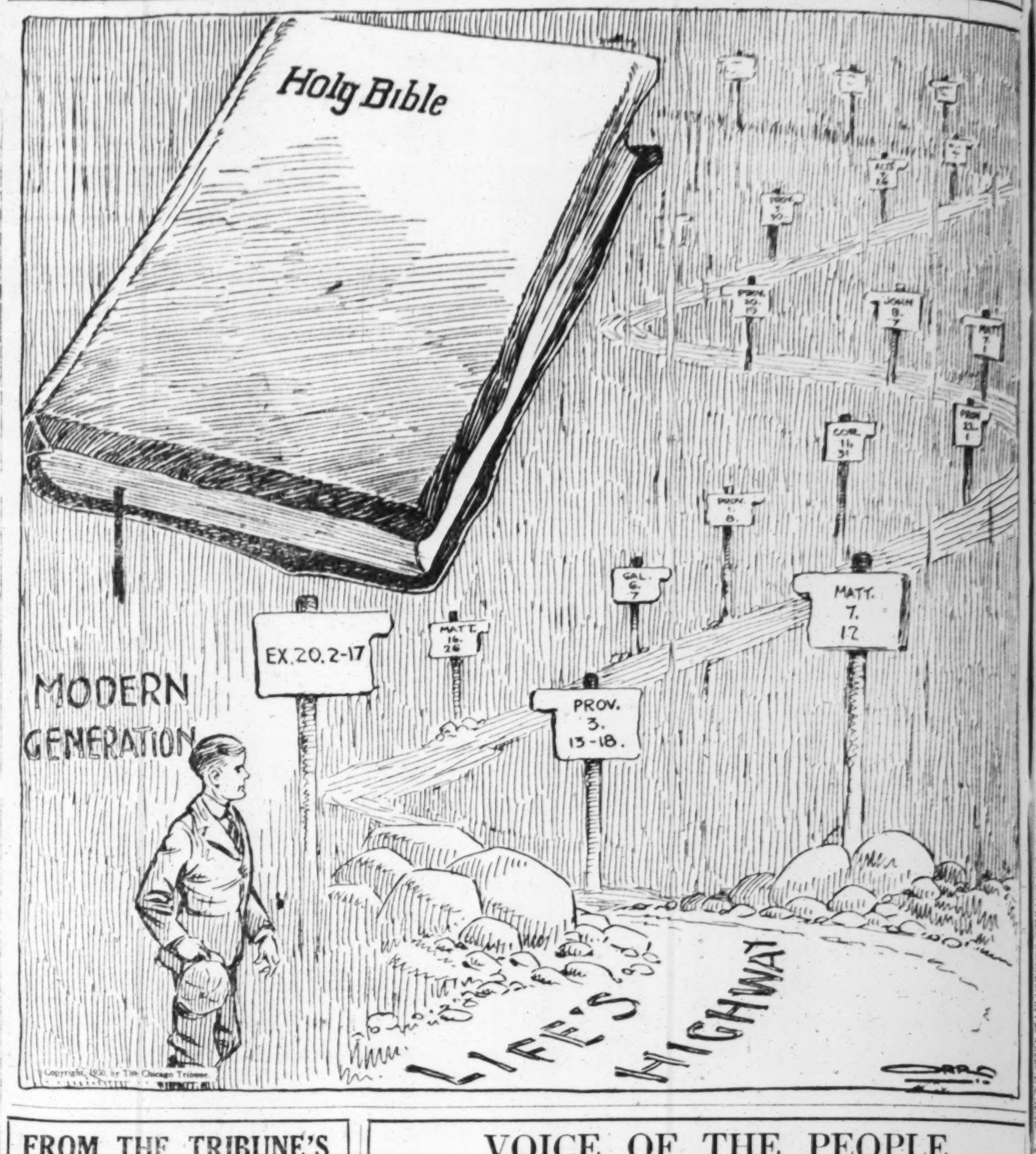

FROM THE TRIBUNE'S COLUMNS

65 YEARS AGO TODAY

APRIL 20, 1865.

WASHINGTON.—Never before in its history has Washington presented so mournful or grand a scene, and never before has a great nation offered such a heartfelt tribute to the memory of a deceased ruler as that paid to the mortal remains of Abraham Lincoln by the American people today. At an early hour the vicinity of the White House was thronged with people of all ages and colors, preparing to view the funeral pageant. The colored people, of which the crowd was largely composed, were on the ground first and the iron fence surrounding the mansion was perfectly black with their faces. The morning trains brought in large crowds from New York, Philadelphia, Boston, Baltimore and other cities.

Within the mansion the great crowd that filled the rooms seemed for hours scarcely to stir. In the center of the east room, which was hung with black, stood the imposing catafalque on which the coffin was placed, surrounded with flowers, crosses and anchors. Grouped around the casket were President Johnson, Chief Justice Chase, Lieut. Gen. Grant, Vice Admiral Farragut and all the high officers of government. Just before the ceremonies began Capt. Robert Lincoln entered, but Mrs. Lincoln with her younger son, preferred to mourn in private. Behind the chairs for the family stood the Illinois and Kentucky delegations as chief mourners.

The Rev. Dr. Gurley of the old school Presbyterian church, who has been the President's pastor, read the funeral sermon. The Rev. H. H. Gray, pastor of the E Street Baptist church, closed the solemn ceremonies with prayer. The various dignitaries then moved out of the east room and the procession was formed at 2:10 p. m. Amid the booming of guns and the tolling of bells the cortège moved from the executive mansion.

The procession was over two miles in length and occupied one hour and forty-five minutes in passing a given point. The remains were escorted to the capitol where final service was read. The body now lies in state in the magnificent rotunda in charge of the Illinois delegation for the journey to Springfield. Dispatches from cities and villages throughout the land from Maine to Oregon tell of suspension of business for the day while the people mourned their martyred President.

WASHINGTON.—Gen. Grant received a dispatch from Gen. Sherman to the effect that Gen. Johnston had made a proposition for an armistice.

30 YEARS AGO TODAY

APRIL 20, 1900.

NEW YORK.—The latest development in the tangled steel situation is the rumor that the Carnegie company will absorb the American Steel and Wire company, and that H. C. Frick will succeed John W. Gates as chairman of the board. Gates' political friends admit getting caught in the recent slump. It is estimated that he made $1,700,000 in the manipulation of 77,000 shares. Col. John Lambert, Isaac Ellwood, John Drake, and William Edenborn, all connected with the American company, arrived here from Chicago and it is said they intend to conduct a strict investigation of Col. Gates' action in closing twelve mills recently.

CHICAGO.—Mrs. Charles W. Brega, 2816 Michigan avenue, gave a dinner for Miss Marie Owen and John Crerar, whose wedding will take place in June. Other guests were Mr. and Mrs. H. C. Chatfield-Taylor, Mr. and Mrs. Charles B. Pike, Victor Elting, James Crerar, Miss Louise Brega, Miss Dibblee, and John King.

10 YEARS AGO TODAY

APRIL 20, 1920.

SAN REMO.—The sultan will stay in Constantinople despite President Wilson's proposal that he be expelled. Turkey will remain an independent state under the league of nations. The "Big Three"—Lloyd George, Millerand and Nitti—decided this and other important details of the Turkish treaty.

CHICAGO.—President Wilson may be asked to establish a federal fuel administrator in Chicago under the Lever act unless the coal shortage growing out of the railroad strike improves materially within the next few days, Fred W. Upham, head of the Consumer company, said last night.

VOICE OF THE PEOPLE

Writers should confine themselves to 200 or 300 words. Give full name and addresses. No manuscripts can be returned. Address Voice of the People, The Tribune.

UP ON THE FARM.

Charleston, Ill., April 9.—The answers which the Inquiring Reporter received to the question, "Would you marry a farmer?" made me feel that the city girls need considerable enlightenment on present day farm life. They evidently think the farmers still go into the city, dressed in jeans with a carpet bag in hand and buy a gold brick or the Masonic temple. They forget or are unaware that concrete highways, electricity, radios, power machinery, education and automobiles have completely revolutionized farm life.

I feel that we are average farmers, but we have every comfort and convenience. I have my own car in which I take the children and do my shopping just as the city women do. I go into market and select fresh fruits and vegetables and our food is of the best throughout the year.

Our home—equipped with running hot and cold water, furnace and electricity—is as comfortable as any city apartment and I have most of the labor saving devices run by electricity. My husband, children and I have all had some lovely trips in the last few years and when we go we stop at good hotels. My husband even wears silk underwear when he goes stepping out. He belongs to the chamber of commerce in the nearby town, to the farm bureau, and goes to many meetings and social gatherings. I belong to a bridge club and entertain in my home several times during the year. Our radio brings in the best of entertainment and our magazine rack is full of interesting and instructive magazines.

Furthermore, we are independent. If my husband wants to take an afternoon, a day or a week off he may do so and ask no one. If I feel that I should help more with the financial end I can do so by raising more chickens, more garden, making cottage cheese, etc.

I and most of the farmer's wives of today are as interested and occupied with their homes and children as the average city dweller. We visit the beauty parlors for finger waves, permanents, facials, see that our own and our children's teeth are taken care of by a good dentist, study the value of foods so that our family may be properly fed, and make our homes as beautiful and colorful as possible. Aren't our lives full of interesting things?

In addition to all this, the birds, the sunsets and sunrises, the fresh stirring breezes, the flowers, trees and shrubs may all be enjoyed from one's own doorstep, or back yard. Where else could you find all this on an average salary except on the farm?

FARMER'S WIFE.

PIGEON HISTORY.

Chicago, April 9.—The pigeons of Chicago's loop have aroused my curiosity. If any one can tell me the name of a book written about them, please do.

Or if none such is written, I—and I'm sure many others, too—would appreciate knowing their history. When did they first settle in Chicago's loop? What sources have they for food? Where do they make their homes for breeding? Do they stay in Chicago for the winter or go to Palm Beach? Surely these winged citizens who make the loop so picturesque have a glamorous story.

EDWARD SMITH.

PROGRESS.

Chicago, April 8.—A few days ago mention was made of the buildings planned for the coming World's Fair. This list comprised mostly monuments and temporary fair buildings to be erected on the new lake front.

This fair is intended to commemorate a century of progress. Is the expenditure of lavish sums on the further beautification of the lake front, when there are other much more needed improvements within the city itself, intended as a measure of progress? The original plans for the fair, if my mind serves me, did not include extensive beautification of the lake front, but were to cover improvements within the city which would make it the most modern, progressive, and ideal city in the world. The lake front, from upper Lake Shore drive to Jackson park, with its new buildings and without any further extensive improvements, will provide a sufficient background and congregating space for the fair. It should concede any further efforts at beautification and progress to other and more humble parts of the city.

The first and most needed improvement is the subway. Has it occurred to the fair builders that our present modes of transportation are far too inadequate to serve the millions expected for the fair? Also, wouldn't the subway be the first and most modern advance in urban passenger transportation to be expected by visitors to a century of progress exposition? A subway is essential, and Market street or State street would provide the logical place to start.

Other improvements should include the extension of Grant park north to Randolph street, obliterating the present unsightly rows of parked cars; the Randolph street bridge, the continuation of 12th street to the Field museum, the new Illinois Central station, and the building up of the corners of State and Wacker, La Salle and Lake, and Madison and Wells streets. The cleaning of the Art institute, the library, and the postoffice might tend also to create an idea of worldly progress and growth.

R. W. DANON.

WOMEN ON THE FACULTY.

Champaign, Ill., April 8.—Inasmuch as the number of women undergraduate students at the university is constantly increasing, it is interesting to note a present tendency at the state institution. That is, to fail to employ, and even to force out, women instructors in departments where their work is in competition with men instructors. This does not apply to extremely youthful graduate students, who teach some in connection with their studies, or women close to the retiring age. It is a general policy, however, openly being put into force in some departments which should be noted by women taxpayers and voters in Illinois. In a state co-educational institution, supported by public funds, much may be said in favor of a just distribution of positions and of deserved promotions between men and women instructors. Such a distribution in departments in which both men and women students enroll in large numbers might well be based on the proportion of women to men students in the entire university.

M. E. S.

OUT OF THE PAST

[Punch (Copyright).]

Film Star (newly married): "And is this the ancestral home?"
Bridegroom: "It is, precious."
Film Star: "Say, it looks mighty familiar. Are you sure I haven't married you before?"

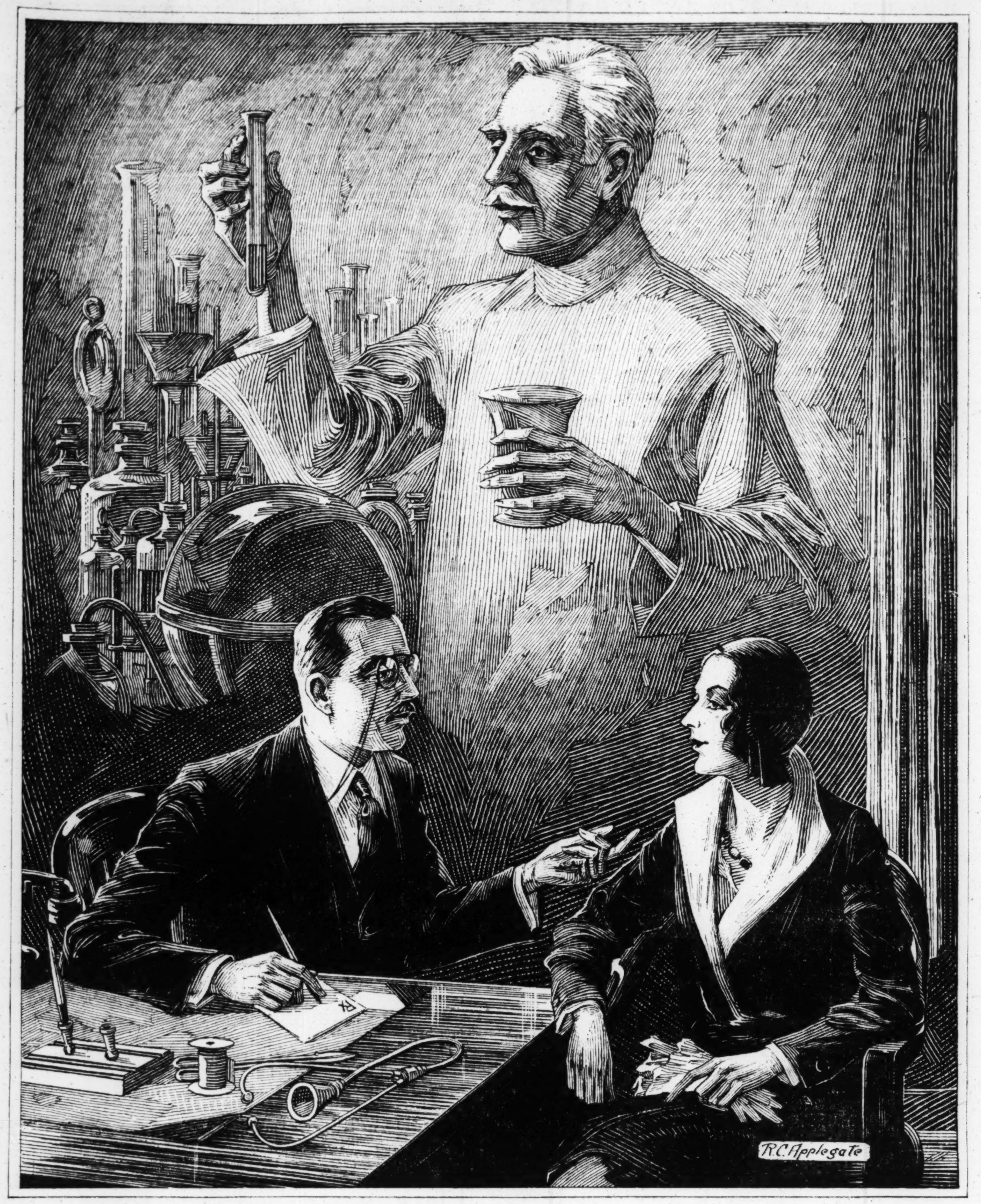

CONSULT YOUR DOCTOR FIRST

His advice is based upon years of technical training, exacting scientific information and priceless experience. His is a profession devoted to but one thing: Good Health. It is a very wise plan to see your doctor at least three or four times a year rather than when nature gives warning. In this way you can insure against any unforeseen complications, and prevent much unnecessary expense, worry, and loss of valuable time.

BACK OF YOUR DOCTOR'S PRESCRIPTION

STANDS SARGENT'S SEVENTY-EIGHT YEARS EXPERIENCE

GOOD health, and oftentimes life itself, depends upon every word in your doctor's prescription. Behind his pen are years of patient study, meticulous experimentation, and invaluable information. But his work is for naught if you do not give him the proper co-operation—by having his priceless prescriptions filled by recognized pharmaceutical authorities. In other words, insure your doctor's prescription with Sargent's seventy-eight years of wide experience.

Sargent's is the largest prescription drug store in America, employing 17 registered pharmacists to render you the most complete service. The guiding men behind this outstanding drug store have stuck to the original policy of the founders, which means that when Sargent's fills your doctor's prescription you can rest assured that men of long experience and thorough training serve you and that only drugs of the highest standards are used.

Many of the world's leaders in the medical profession as well as famous institutions engage Sargent's service exclusively. Ask your doctor what he thinks about Sargent's.

The medical profession of Chicago pays Sargent's its highest respects every day with its patronage. Sargent's 78 years of experience is your guarantee of satisfaction. Why not profit by this experience when you have a prescription to be filled?

Proprietors
Edward Merz
L. Breckwoldt

Sargents

DRUG STORE

23 N. Wabash Ave.

Phones Central 0758 and 0759
Near Pittsfield Bldg.

FOUNDED 1852

LAST MAN CLUB'S LAST WINE HAS TURNED VINEGAR

So Sole Survivor Must Drink Sour Toast.

Mitchell, S. D., April 19.—(AP)—A bottle of Burgundy, purchased in 1886 to be used as a toast to his departed comrades by the final survivor of the famous "Last Man's club" of Stillwater, Minn., has turned to vinegar.

This secret was revealed in Mitchell today by Charles Lockwood, 87, the last survivor, who stopped here en route from his home at Chamberlain, S. D., to attend the funeral of Peter O. Hall of Atwater, Minn., who died Friday night. The latter's death made Mr. Lockwood the only remaining veteran of the club, which originally numbered 33 members.

"In attending Mr. Hall's funeral, I am saying farewell to a comrade I've known for 69 years," Mr. Lockwood said. "It saddens me, but I also am proud of the sacred honor of being the last man."

Reveals Horrid Truth.

When asked if he would drink a toast to his comrades on next July 21, in accordance with plans of the club when formed in 1886, Lockwood smiled.

"Yes, I will drink the toast," he said, "but I'll use the smallest wine glass I can find. Now, I'll let you in on a secret. When we met two years ago there were three of us. Peter Hall, John Goff of Stillwater, and myself. One of us tasted the Burgundy and found it sour.

"I found out later the seal had eaten through. That, with the fact the bottle hadn't been kept in a wine cellar, made it turn into vinegar."

Ugh! But He'll Drink It.

"I'll drink the toast to the other boys, but it will be just a sip. That will be on July 21, anniversary of the battle of Bull Run. That was the date we always met. After I drink the toast I'll give the bottle and records of the club to the public library of Stillwater, and there will no longer be a Last Man's club."

Funeral services for Hall will be held at the First Lutheran church Tuesday with the American Legion in charge. Business in the community will be suspended.

Mrs. Margaret Thresher Is Buried at Rosehill

Mrs. Margaret Thresher, widow of David Thresher, was buried yesterday at Rosehill cemetery following funeral services at her home in Belvidere, Ill., where she died on Thursday. Mrs. Thresher had been a resident of Chicago for nearly 60 years, having come here from England in 1869. She moved to Belvidere four years ago. She is survived by one son, Charles J. Thresher, an official of the wholesale division of Marshall Field & Co.

FOUND DEAD ON STEAMER.

Christopher Doran, 44 years old, 121 Dole street, Michigan City, Ind., an oiler employed on the Steamer Hutchison, was found dead in his bunk on the boat Friday night by members of the crew.

Publisher Dies

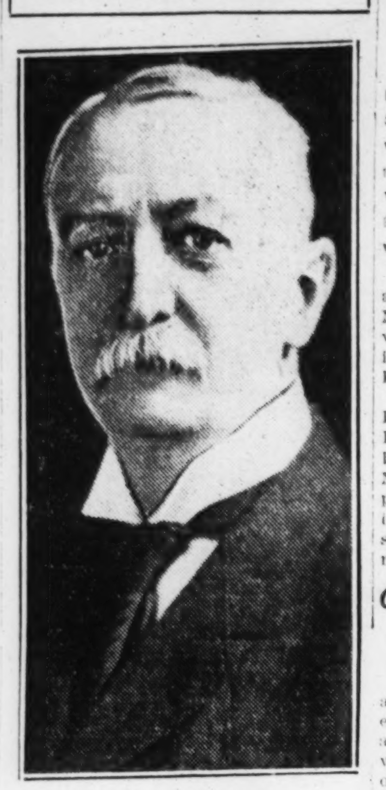

CHARLES SCRIBNER.

New York, April 19.—[Special.]—Charles Scribner, chairman of the board of directors of the publishing house of Charles Scribner's Sons, 597 5th avenue, which was founded by his father, died suddenly this afternoon of heart disease at his home. He had been at his office as usual on Thursday, but yesterday a fainting spell, alarming on account of his age, 76 years, led to the summoning of a physician, who placed a nurse in attendance.

Mr. Scribner is survived by his widow, Louis Flagg Scribner, a daughter of the Rev. Dr. Jared B. Flagg; a daughter, Mrs. George R. D. Schieffelin; a son, Charles Scribner Jr., of Far Hills, N. J., vice president of the firm; and a brother, Arthur H. Scribner, president of the firm.

Funeral services will be held Tuesday morning in St. Bartholomew's church.

James Morton Funeral Rites to Be Held Tuesday

Funeral services for James Morton, 70 years old, 4500 North Winchester avenue, veteran horticulturist, will be held at 3 o'clock Tuesday at the chapel of Rosehill cemetery. Mr. Morton died on Friday at the Ravenswood hospital, after an illness of three weeks. He had been engaged in the florist business for many years in Clarksville, Tenn., but since coming to Chicago 20 years ago he had devoted his time entirely to writing on horticultural subjects. He was a widower and is survived by one sister.

Mrs. Evelyn Baldwin Dies at Residence in Wilmette

Mrs. Evelyn Baldwin, 44 years old, 622 Washington avenue, Wilmette, died of heart disease yesterday at her home. She was the wife of Harry Baldwin, secretary and treasurer of the Baldwin Perfumery company, 412 Orleans street. Besides her husband she is survived by a son, Harry K., and a daughter, Cecilia. The body will be cremated at Graceland cemetery.

FUNERAL RITES FOR DR. KIRK TO BE TOMORROW

Funeral services for Dr. James M. Kirk, 63 years old, a director of James S. Kirk & Co., soap manufacturers, who was killed Tuesday afternoon in an auto accident near Dade City, Fla., will be held at 2:30 o'clock tomorrow afternoon at Rosehill chapel. Burial will be in Rosehill cemetery.

The Masonic fraternity will officiate at the services. The body will arrive Monday morning, accompanied by the widow, Mrs. Anne Kirk, of Howey-in-the-Hills, Fla., where she and Dr. Kirk had made their home.

Dr. Kirk was the son of John B. Kirk, who was the son of James S. Kirk, founder of the soap company. Dr. Kirk was a nephew of the late Milton W. Kirk, president of the company until his death in 1915. Surviving Dr. Kirk are the widow and one sone, and three daughters by a former marriage.

Canadian Senator, 102, U.S. College Graduate, Dies

[Chicago Tribune Press Service.]

MONTREAL, Que., April 19.—Senator George Casimir Dessaulles, oldest member of the Canadian senate and perhaps the oldest senator in the world, died today in his home town of St. Hyacinthe, Que. He was 102 years and 6 months old. For the last year he had been bedridden. Death was hastened by effects of a fire on Thursday of this week, which destroyed his home. He was taken from the burning building in his bed and removed to the local hospital. He is survived by seven children, seventeen grandchildren, and nineteen great-grandchildren. He was the oldest alumnus of Georgetown college, Washington, D. C., where he received his B. A. degree.

Kathryn L. Horigan, First Nurses' School Head, Dies

News of the death of Mrs. Kathryn L. Horigan, 65 years old, of Ravinia, first superintendent of Chicago public school nurses, at Miami Beach, Fla., was received here yesterday by friends. Mrs. Horigan died suddenly of a heart attack while spending a vacation at her winter home. Funeral services were held Tuesday with burial at Miami Beach. Mrs. Horigan was the widow of Sergt. Jerry Horigan and is survived by a sister, Miss Nell Carlin, former public guardian of Cook county.

Deaths of a Day

ANN ARBOR, Mich.—Dr. Joseph L. Markley, professor emeritus of mathematics at the University of Michigan, in his 81st year. He was a native of Pennsylvania and had been on the Michigan faculty for 39 years.

LOUISVILLE, Ky.—(AP)—William Black, 53, president of the B. F. Avery and Sons, agricultural implement manufacturers, died at St. Petersburg, Fla.

NEW YORK.—(AP)—Charles P. Stack, 48, biographical editor of the Associated Press, died after an illness of several weeks.

FORT PLAIN, N. Y.—(AP)—Thomas Pailey, 73, pioneer of knit goods manufacturing in the Mohawk valley, is dead.

PHILADELPHIA, Pa.—(AP)—John P. Dwyer, 65, former president and managing editor of the Philadelphia Record, died.

DR. ROWLANDS, NOTED BAPTIST PREACHER, DIES

The Rev. Dr. H. O. Rowlands, noted Baptist pastor, died at his home yesterday at 621 S. Elmwood avenue, Oak Park. He was 85 years old and had been retired from active pastoral work since 1913. Since his retirement Dr. Rowlands had been supplying Baptist pulpits throughout the Chicago area and had missed only 11 Sundays from active work in the last 17 years.

Dr. Rowlands was graduated from Colgate university in 1873 and entered immediately into pastoral work. His first pastorate in this section was at Elgin. He was the pastor of the La Salle Avenue Baptist church, and later ministered to Baptist congregations in Lincoln, Neb., and Davenport, Ia.

Funeral services will be held on Tuesday from the First Baptist church of Oak Park, with the Rev. Dr. Johnston Myers of Immanuel church and the Rev. Dr. Harold S. Stewart, pastor of the First church, in charge. Baptist clergymen will be pall bearers.

James W. Thomson, Grain Man Here 30 Years, Dead

James W. Thomson, who joined the Chicago Board of Trade in 1898, died yesterday at his residence, 1317 Greenleaf avenue. He was about 70 years old. He came to Chicago about 40 years ago from Peoria, where he was in the cash grain business. For 30 years he had been connected with the J. Rosenbaum Grain corporation. Interment will be at Forest Home.

64 Year Old Duchess Ends 1st Half of 18,500 Mile Hop

CAPETOWN, Union of South Africa, April 19.—(AP)—The duchess of Bedford, 64 year old aviatrix, landed here today and thus completed the first half of her projected 18,500 mile round trip between England and Capetown. She is accompanied by two men, the pilot, Capt. Barnard, and a co-pilot, Robert Little.

New U. S. Envoy to Poland Leases Famous Palace

WARSAW, Poland, April 19.—(AP)—John N. Willys, newly appointed American ambassador to Poland, has leased the famous Potocki palace in Cracow suburb for his private residence. The palace is one of the most magnificent residences in Warsaw.

DEATH NOTICES

In Memoriam.

BAKER—Etta Baker. In cherished memory of our beloved daughter and mother, who passed away three years ago.
MOTHER AND CHILDREN.

DAWES—James J. Dawes. In sad memory of my beloved husband, who passed away April 20, 1929. ELSIE DAWES.

EPSTEIN—Solomon Epstein. In memory of our dearly beloved husband and father, who passed away 7 years ago today.
LOVING WIFE AND CHILDREN.

GOLDBERG—Julius S. Goldberg. In loving memory of my dearest and only brother.
HEARTBROKEN SISTER.

LUNARDI—Henry Lunardi. In loving memory of our dear husband and father, who passed away one year ago today.
LOVING WIFE AND CHILDREN.

MASSMANN—Paul Massmann. In loving memory of our dear husband and father, who entered eternal rest eight years ago today, April 20, 1922.
LOVING WIFE, SON, AND DAUGHTER.

Hursen's North Side New Chapel a World Triumph

IT has taken eight months to complete the remodeling of the Hursen North Side Funeral-Home on Belmont Avenue, a few doors east of the Belmont Station of the Northwestern "L."

No similar institution in America may begin to approach this new masterpiece, in size or artistry! Certainly, none in all the world!

For years "Hursen's" has been the unquestioned leader in the technique and elegancies of funeral direction. The 3 Hursen "funeral-homes" in Chicago, one each on the North, South, and West Sides, are palatial triumphs. They have left far behind and forever to be forgotten all depressing environment and inelegant arrangement so often currently seen.

This North Side Hursen Funeral-Home, as well as each of the other Hursen establishments, is able to accommodate many hundreds of visitors without crowding. There are many private salons set apart for intimate family use, and for lodges and societies. Every home facility and comfort is at hand. Hursen Organ-Chapels are each designed especially for clear transmission of sound and speech. There is no echo. No outside din creeps in!

Yet, with all these facilities and elegance, the charge for Hursen funerals is actually less than that made anywhere else! There is no charge for the use of any of the Organ-Chapels.

Hursen automobile equipment, the most beautiful in America, was especially designed for Hursen use. The charge for it is no greater than that made for equipment not so desirable!

At Hursen's, every creed is served. Each dominates every detail completely for the time.

So, call Hursen, of course!

Hursen

3 HURSEN "FUNERAL-HOMES"

North Side—920 Belmont Ave. WEL. 1724
Few Doors East of Belmont "L" Station

West Side—2346 W. Madison St. WESt 0100
Immediately East of Western Ave.

South Side—1820 S. Michigan Ave. CAL. 4030
Immediately South of 18th St.

Chicago's Independent Funeral Director

DEATH NOTICES

In Memoriam.

SCHWAAN—Walter A. Schwaan. In loving memory of my darling husband, who was called to rest 1 year ago today.

Nothing but memories since that sad day
When the one I loved was called away.
Just when our life was happiest,
Just when our hopes were best.
Sincere and true in heart and mind,
What a beautiful memory he left behind.
LOVING WIFE, DOROTHY.

Fraternal Notices.

EMBLEM LODGE, NO. 984, A. F. & A. M.—Harry Stein, late of 632 Addison-st. Masonic services at chapel, 4437 Broadway, Monday, April 21, at 2 p. m.
MORRIS S. PRICE, Master.

ADAMS—Amanda Adams, April 19, 1930, of 29 S. Menard-av., wife of the late John Quincy Adams, mother of Jessie Adams. Funeral Monday, 10:30 a. m., from funeral home, 318-320 N. Central-av., Austin. Interment Woodlawn.

BALDWIN—Evelyn Kriete Baldwin, of 622 Washington-av., Wilmette, April 19, age 44 years, beloved wife of Harry G. Baldwin, mother of Cecelia A., and Harry K. Baldwin. See Monday's Tribune for funeral arrangements.

BARRETT—James J. Barrett, late of 1749 N. Lotus-av., beloved son of the late James and Mary Barrett, fond brother of Mrs. Mary Lahey, and the late Mrs. Joannes McGann. Funeral Monday, April 21, at 9:30 a. m., from funeral home, 5350 W. North-av., to St. Peter Canisius church. Interment Holy Sepulchre. Member of Joan of Art court, No. 1129, C. O. F.

BEECHER—Dr. Frederick E. Beecher, late of 1218 Hood-av., Friday, April 18; beloved husband of the late Addie Beecher, brother of Mrs. Joseph Jupiter and Lyman C. Beecher. Member of Macon lodge, No. 8, A. F. & A. M., of Decatur, Ill., and Macon chapter, No. 21, R. A. M., of Decatur, Ill.; Apollo commandery, No. 1, K. T.; Oriental Consistory, Mystic Shrine, Medinah Temple. Services Monday, at 3 p. m., at funeral home, 6222 Broadway. Knight Templar services at 4 p. m., Rosehill chapel, and interment.

BERWANGER — Herman Joseph Berwanger, residence, 9341 S. Racine-av., husband of the late Ida, fond father of Henry Berwanger and Mrs. Floyd F. Kirk. Remains at chapel, 2700 E. 75th-st., until Tuesday morning. Funeral services and burial at Michigan City, Ind., Tuesday.

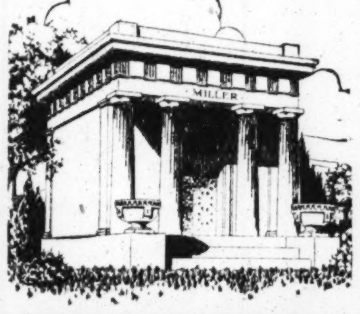

MAUSOLEUM Monument Headstone

Erected Anywhere in the U. S.

WILLIAM J. BLAKE MEMORIALS

Properly interpret the sentiment you wish to express. Send for our FREE booklet.
□ Mausoleums □ Monuments □ Headstones

WILLIAM J. BLAKE Monument Company

Distinctive Designs

WILLIAM J. BLAKE, Pres.

With Over 30 Years' Continuous Service

Studio 35th Floor PITTSFIELD BLDG.

55 EAST WASHINGTON ST.

At Wabash Ave., Chicago

Tel. Central 2917-2957

DEATH NOTICES

BETZ—Margaret Betz, nee Dirkes, beloved wife of the late Jacob Betz, fond mother of Jacob C. and Foster, mother of Charles J. Butzen. Funeral from chapel, 1918 Taylor-st., Tuesday, April 22, at 9:30 a. m., to St. Agatha's church, Independence-blvd. and Kedzie-av. Interment St. Joseph's cemetery.

BITTNER—Clementine Catherine Bittner, nee Reb, late of 6127 Byron-st., beloved wife of Carl, fond mother of Clementine, Irma Schneider, Elsie Benning, and Carl Jr., loving grandmother of John, William, and Charlotte Schneider and Adelle Benning. Funeral services Monday, April 21, at 2:30 p. m., at funeral home at 2157 Irving Park-blvd., corner N. Leavitt-st. Interment Mount Olive.

BLINCO—Mary Heelan Blinco, April 17, 1930, dearly beloved wife of John W., fond daughter of the late James and Ellen Hickey Heelan, fond sister of Nellie and James Heelan. Funeral Monday from late residence, 3716 S. Union-av., at 9 a. m. to Nativity church, solemn requiem mass. Interment Calvary. For information Yards 0586 or Beverly 9180.

BOWERS—Emily Bowers, April 18, 1930, wife of the late W. P. Bowers, mother of Mrs. Isabel B. Smith and Mrs. Jessie B. Thomson. Funeral Monday, 2 p. m., at chapel, 720 Lake-st., Oak Park. Interment Forest Home.

BRADY—Evelyn Brady, nee O'Leary, April 17, 1930, at Los Angeles, Cal., beloved wife of George E. Brady, daughter of Peter and Amy O'Leary, sister of Louis. Funeral Tuesday at 3 p. m. at funeral home, 318-20 N. Central-av., Austin. Interment Forest Home.

BROWN—Margaret Brown, nee Hogan, beloved wife of Robert Brown, fond mother of Mrs. Irene Kaske, George, Robert, Harold, and Le Roy Brown, sister of Mrs. J. Cushing and Mrs. J. Adjootian. Funeral Monday, 10:30 a. m., from 3819 Arthington-st., to Presentation church, thence to Mount Carmel cemetery. Member of St. Mel's branch L. C. B. A.

BROWN—Mary A. Brown, beloved wife of John J. (retired police sergeant), mother of Joseph J. and the late John E. Funeral Monday, April 21, at 9:30 a. m. from chapel, 3153 W. Harrison-st., to Our Lady of Sorrows church. Interment Mount Carmel.

BUCHANAN—Frank Buchanan, late of 2607 N. Ridgeway-av., beloved husband of the late Minnie, nee Murphy, loving father of Mrs. Evelyn Olsen, Edwin and James, brother of Mrs. Clemina Mathis. Funeral Tuesday, April 22, at 9 a. m., from funeral parlor, 4550 Milwaukee-av., to Cathedral Shelter church, 117 N. Peoria-st. Interment Irving Park Blvd. cemetery. Member of American Brotherhood of U. S. A. and K. of P. lodge. For information call Kildare 2115.

CALZARETTA—Angelina Calzaretta, nee Calabrese, wife of the late Michael, mother of Anthony [Hershey], Mrs. Frank Latronica, Mrs. Joseph Buglio, and Peter, sister of Dominic Calabrese. Funeral Tuesday, April 22, 9:30 a. m., from residence, 7006 S. Wood-st., to Our Lady of Mount Carmel church. Burial Mount Olivet.

CAMERON—Joseph M. Blue Cameron, beloved husband of Sadie, father of Joseph M. Funeral Monday, 2 p. m., at chapel, 3159 Jackson-blvd. Interment Forest Home.

CHRIST—Emilie Christ, nee Codeaux, wife of John Christ, mother of Emil and Alfred Christ and Helen Boehm, mother-in-law of Martha and Elsie Christ, Hugo Boehm, grandmother of LeRoy, Melvin, Lawrence and Berenice Christ and Beatrice Boehm. Funeral Monday, April 21, at 2 p. m., at daughter's residence, 1456 N. Luna-av. Interment Forest Home.

CORNELL—Martha Angela Cornell, wife of the late Edwin F. Cornell, mother of the Rev. Walter G. Cornell, S. J., Edwin F. and Theodore E. Cornell, Mrs. John F. Finn, and the late Helen Cornell Koenig. Funeral Monday, April 21, at 9:30 a. m., from her late residence, 6444 Lakewood-av., to St. Ignatius church. Interment Calvary.

CROCKER—Frank L. Crocker, husband of Della, at Masonic hospital, April 18. Member of Englewood lodge No. 690, A. F. & A. M. Also West Palm Beach Elks lodge, No. 1352. Funeral Monday, 3 p. m., at chapel, 415 W. 63d-st. Interment Detroit. Detroit papers please copy.

CUNNINGHAM—Rose Cunningham, nee Doran, beloved wife of the late Michael, fond mother of Dennis Vincent, Irene, and the late Joseph Cunningham, sister of Ellen, Hugh, William, Mrs. Sarah Anderson and John Doran. Funeral Monday, April 21, from her late residence, 6442 S. Marshfield, 9 a. m., to St. Theodore's church. Burial Mount Olivet. Member of Boulevard council, No. 1123, Security Benefit association. Information, call Prospect 3889.

DAHLSTROM—Andrew M. Dahlstrom, 7008 Dante-av., beloved husband of Sigrid, fond father of Mrs. A. Bedworth and Vivian Dahlstrom. Funeral Monday, April 21, at 3 p. m., at chapel, 7350 Cottage Grove-av. Interment at Cedar Park. Phone Stewart 0076. Member of I. O. V. and Painters' union, local 225.

DAWSON—Patrick H. Dawson, April 18, son of the late Patrick and Hanora Hanly Dawson, beloved brother of Mrs. Mary Connery, Mrs. Margaret Ryan, Hanora Dawson, and the late John Dawson. Funeral from his home, 133 N. Menard-av., Austin, Monday, April 21, at 9:30 a. m., to St. Catherine's church, Washington-blvd. and Humphrey-av., where solemn high mass will be celebrated. Interment Mount Carmel.

DESSIMOZ—Camille P. Dessimoz, late of 2238 Eastwood, beloved husband of Ida Dessimoz, fond father of Jeanette and Rene Dessimoz. Funeral Monday, April 21, at 9 a. m., from funeral home, 4642 N. Western-av., to Queen of Angels church, where high mass will be celebrated. Interment All Saints cemetery.

DOERING—Edward A. Doering, April 19, age 61 years, beloved husband of the late Anna, nee Herb, fond father of Alice Glaudin, Martha Pressler, and Edward Doering, brother of Charles, Frank, Max, and Henry. Funeral Tuesday, April 22, at 2 p. m., from funeral home, 1237 N. Ashland-av., at Milwaukee-av. Interment Waldheim cemetery. Peoria papers please copy.

DU CHARME—Charles D. Du Charme, April 19, of Homewood, Ill., dearly beloved husband of Bridget Kerr Du Charme, devoted father of Mrs. Gertrude Kruse, Vincent, and the late Raymond Du Charme, fond brother of Mrs. Claude Grant. Funeral Tuesday April 22, at 9 a. m., from funeral home, 2349 W. 63d-st., to St. Rita's church for solemn requim high mass. Interment Calvary. For information call Prospect 8300.

EKLUND—Eliza Eklund, April 18, 1930, age 89 years, aunt of John B. Sorlie. Funeral Tuesday, 1:30 p. m., at funeral home, 318-320 N. Central-av., Austin. Interment Forest Home.

ELKIN—Robert A. Elkin, late of 2734 Southport-av., April 18, at age of 60 years, beloved husband of Laura B., dear son of Sarah Elkin, fond brother of Charles E., Margaret Ruffner, Ella Ruffner, Mary E. Patterson, Herbert B., and Sherman J. Elkin, and Ida McGregor. Funeral Monday, April 21, at 2 p. m., at sister's residence, 2204 N. California-av., to Irving Park Boulevard cemetery.

FAHEY—John T. Fahey, beloved son of the late Anthony J. and Mary, nee Collins, fond brother of Michael, Mrs. Margaret Gibbons, Anthony, Mrs. Mae Mills, Mrs. Ella Kearney, Sister Mary Loretto, Order of St. Joseph, and Richard. Funeral Monday, 9 a. m., from brother's residence, 3022 N. Kostner-av., to St. Viator's church. Interment Mount Carmel. Please omit flowers.

FITZGERALD—Nellie Fitzgerald, April 17, daughter of the late Michael and Ellen, nee Bennett, and sister of ex-County Commissioner Joseph M. Fitzgerald and the late John. Funeral Monday, at 9:30 a. m., from 4837 S. Union-av., to St. Gabriel's church; interment in family lot at Mount Olivet. Particulars, Yards 0703.

FURNAN—Pauline Furnan, April 19, 1930. General services at chapel, 200 E. Erie-st., Tuesday, 10:30 a. m. Interment private.

GALVIN—Catherine McKenna Galvin, beloved wife of Cornelius Galvin, fond mother of John, Cornelius Jr., Thomas, Charles, Mary, and Rita Galvin. Funeral Tuesday, 8:30 a. m., from late residence, 648 W. 31st-st., to St. David's church. Interment Mount Olivet. Information Victory 1158.

GARICH—Stanley Garich, April 18, of 859 N. Clark-st. Funeral services Monday at 1:30 p. m., at chapel, 1158 N. Clark-st.

GEIJER—Enes E. Geijer, April 18, beloved wife of Harry A. Geijer, fond daughter of Elin O. Anderson, sister of Mrs. E. E. Collins, Mrs. O. A. Anderson, Mrs. R. G. Rydin, Mrs. F. Bringman, Ethel, and Oscar Anderson. Funeral services at Swedish Bethany Mission church, Garfield-blvd., at S. Wells-st., Monday, April 21, at 2 p. m. Interment Oakhill. Information Fairfax 0120.

GLICKIN—Mrs. Ida Glickin, age 61, beloved wife of David, beloved mother of Morris, Abraham, Rose, Charles, Jerome, Annette, Joseph, Estelle, and Maxwell. Funeral to take place Monday, 2 p. m., at chapel, Ogden and Kedzie.

GOESSL—Augusta Goessl, nee Schmidt, April 19, 1930, dearly beloved wife of John, fond mother of Mrs. Ida Doerk, mother-in-law of Harry Doerk, devoted daughter of Peter Schmidt, dear sister of Mrs. Ida Tennes, Mrs. Mary Eckebrecht, and Mrs. Louise Leonard, grandmother of John, Ralph, Robert, and Howard Doerk. Funeral Tuesday, April 22, at 1:30 p. m., at her late residence, 1428 Juneway-ter. Interment at Acacia Park.

GRESKY—Harold B. Gresky, late residence, 4719 N. Lawndale-av., beloved son of Morris and Carrie, fond brother of Shirley, Mrs. Ruth Bachman and Melvin. Funeral Monday at 10 a. m., at chapel, 3021 Lawrence-av. Interment P. O. W. cemetery, Waldheim.

DEATH NOTICES

GROVER—Jennie S. Grover, widow of the late David Grover, April 19, at residence, 3017 Fulton-blvd., sister of Ella W. Chantrill. Remains at 1502 Madison-st. Services at Graceland cemetery chapel, Tuesday afternoon. Time announced later.

GWINN—Susie F. Gwinn, nee Frasher, April 17, 1930, of the Chicago Beach hotel, wife of William R. Gwinn, mother of John Frasher Gwinn and the late Louise Gwinn Mills, sister of Edward Frasher. Services Monday, 2:30 p. m., at chapel, 5203 Lake Park-av. Interment at Oakwoods. Burial private. Please omit flowers.

HACKETT—Ellen M. Hackett, 5535 Ellis-av., Friday, April 18, sister of Laura Logan, Evanston, Ill. Funeral services Kansas City, Mo., Monday, April 21.

HARRY—John Harry, April 16, 1930, at Melbourne, Fla., husband of the late Barbara Harry, father of William W. and John P. Harry Jr., and Mrs. Anna Mrasek, brother of Fred Harry, Chippewa Falls, Wis.; Mrs. Margaret Mais of Colby, Wis.; Mrs. Dorothy Schweiger of Glencoe, Ill., and Mrs. Mary Westfhal of Sheboygan, Wis. Funeral from residence of son, 124 N. Green Bay-rd., Highland Park, 8:30 a. m., to Sacred Heart church, Hubbard Woods, 9 a. m., Monday, April 21, 1930. Interment Sacred Heart cemetery.

HITE—Ella R. Hite, April 19, 1930, of 709 Barry-av., beloved wife of St. Clair L. Remains at chapel, 2701 N. Clark-st., until 8 p. m., Sunday. Services and interment Monday at Salem, Ill.

HOFFSTETTER—Regina Hoffstetter, beloved wife of the late Peter, fond mother of Dora Schmidt, Christ, Peter J., and the late Benjamin, fond sister of Christ Reidl. Funeral Monday, April 21, at 9:15 a. m., from daughter's residence, 4817 N. Karlov-av., to St. Mathias church. Interment St. Joseph's cemetery.

HOOD—Newham Hood, April 18, at home, 7423 South Park-av., beloved husband of Esther R. Hood, father of Arthur, Mrs. Ruby Cummings, Mrs. Mary Fingal, Mrs. Rachel A. Smith, and the late Harry Hood, son of Jessie and the late William Hood. Funeral services at Englewood Baptist church, Englewood and Stewart-avs. Tuesday at 2 p. m. Interment Fairmount.

HURLEY—Walter Hurley, beloved husband of Catherine Stearms Hurley, fond father of George Marvin and the late Walter, son of the late Dennis and Mary, brother of Mrs. A. Hayden, Mrs. M. Madigan, Thomas, Mrs. J. Ellis. Funeral Monday at 9 a. m. from his late residence, 5256 Emerald-av., to Visitation church. Interment Mount Olivet cemetery. Member of division No. 241, Chicago Surface Lines. Information Stewart 7700.

JANTZ—August H. Jantz, April 18, 1930, dearly beloved husband of Emma, nee Kriesel; fond father of Mrs. Ella Timreck, William, and Arthur Jantz; father-in-law of Mrs. Lillian Jantz and Mrs. Alma Jantz; grandfather of William Jantz Jr. and La Verne Jantz; brother of Mrs. Hulda Wedel and Mrs. Theresa Hoffman. Funeral Tuesday, April 22, at 2 p. m., from residence, 2204 W. Walton-st., to Christ Evangelical Lutheran church, at Richmond and McLean-avs. Interment Concordia cemetery.

JOHNSTON—Charles H. Johnston, April 18, beloved husband of Sophia Johnston, father of Mrs. E. A. Smith and Stanley O. Johnston, brother of Mrs. Carl E. Carlson, William and Victor. Funeral Tuesday, 2 p. m., at late residence, 6120 N. Washtenaw-av. Interment Rosehill. Member of Keystone lodge No. 639, A. F. & A. M.

KALVELAGE—Oscar H. Kalvelage of 51 E. Goethe-st., employe of Sincere & Co., brokers, suddenly, auto accident. Burial at Erie, Pa., from his mother's home, Tuesday, April 22, 1930.

KEES—John M. Kees, beloved husband of the late Magdalen, fond father of Mrs. Constance Stucker, Adolph, Joseph, Mrs. Rosella, Engeln, Harry P., and Mrs. Katherine Finn. Funeral Tuesday, at 9 a. m., from daughter's residence, 2456 Wentworth-av., to St. Anthony's church, where solemn requiem high mass will be celebrated. Interment St. Boniface. Information call Victory 1859.

KIRK—Dr. James M. Kirk, son of the late John B. Kirk, suddenly at Eustis, Fla. Funeral services at Rosehill chapel Monday afternoon, April 21, at 2:30.

KOPPEL—Louis Koppel, aged 43 years, late residence, 4823 N. Troy-st., beloved husband of Anna, nee Shanker; father of Elaine; fond son of Joseph and the late Ida Koppel; brother of Benjamin, Harry, Meyer, Ben, and Paul. Services Monday, 2 p. m., at chapel, 3021 Lawrence-av. Interment Bickur Cholem cemetery, Waldheim. Member of Columbia lodge, K. of P.; Pilgrim lodge, No. 1079, A. F. & A. M.; Lincoln Park chapter, Royal Arch Masons, and Bickur Cholem.

LA MOTTE—Anton H. La Motte, April 18, suddenly, late of 1714 Granville-av., beloved son of the late Anna B. La Motte, fond brother of Mrs. Louise Reich, Mrs. Augusta Schwarz, Mrs. Anna Henning, William J., and Mrs. Clara Hohn. Services Monday, April 21, at 2 p. m., at chapel, 6338-40 N. Clark-st. Burial Memorial Park.

LEWITAN—Sam Lewitan, fond husband of Clara, brother of Celia Brody, and the late Anna Rubenstein, beloved father of Margaret Morwitz, Leo, Gertrude Schurman, and Alice Chiprin. Funeral at chapel, 4437 Broadway, Monday at 10 a. m. Interment Waldheim.

LORD—Harry M. Lord, April 19, 1930, late of 637 Addison-st., beloved husband of Ethel M., fond father of John and Dorothy Lord, brother of Charles of Austin, Tex.; Richard of Glendale, Cal., and the late Mrs. Cora Wright. Member of McKinley post No. 3 Spanish-American Veterans. Funeral Monday, at 2 p. m. from chapel, 929 Belmont-av. Interment Woodlawn.

LUDWIG—Jacob J. Ludwig, age 72 years, late residence, 3818 N. Keeler-av., dearly beloved husband of Mrs. Caroline Ludwig, nee Bartels, loving father of Mrs. Pearl Delfosse, brother of John and Louis Ludwig. Funeral services at chapel, 4411 Elston-av., Tuesday, April 22, 1930, at 2 p. m. Interment at Forest Home cemetery. Member of Landmark lodge, No. 422, A. F. & A. M., Ancient Accepted Scottish Rite, also the National union. For information call Palisade 6420.

LUNDQUIST—Charles E. Lundquist, April 19, 1930, beloved husband of Mary, nee Malloy; fond father of Mrs. Agatha Dicksen, Clara, Evelyn, Charles, and Joseph. Funeral Monday at 9 a. m., from his late residence, 7251 Perry-av., to St. Carthage's church, where solemn requiem high mass will be celebrated. Interment Holy Sepulchre. Member of Electrical Workers' union No. 9, I. B. of E. W.; Municipal Employes' society, and Chicago Theatrical Protective union, No. 2.

LUURS—Rudolph Luurs, formerly of 519 N. 12th-av., Melrose Park, beloved husband of Augusta, nee Bendler, father of Mildred, Rudolph, Ella, and Kenneth. Member of Maywood lodge, No. 185, I. A. of M. Funeral Monday at 1:30 p. m. at funeral home, Lake-st. at 2d-av., Maywood. Interment Forest Home.

MAC NIVEN—Esther E. MacNiven, widow of the late James A. MacNiven and mother of Mrs. Mary Varley and Hope E. MacNiven, April 18, at the home of her daughter, 2028 W. Harrison-st. Remains at chapel, 1656 W. Ogden-av., near Monroe-st. Funeral services Monday, April 21, at 2 p. m., at Calvary Episcopal church, 3160 W. Monroe-st. Interment Forest Home cemetery.

MANEY—Margaret Maney, nee Hallinan, April 19, 1930, dearly beloved wife of the late Felix, fond mother of Patrick, Mrs. T. J. Rider, Michael, Mrs. A. Jarvis, Thomas and Mrs. W. Tero. Funeral Tuesday, April 22, at 9 a. m., from funeral home, 3734-6 Archer-av., to St. Agnes' church, where solemn requiem high mass will be celebrated. Interment Mount Olivet. Member of St. Agnes Sanctuary society. For information call Lafayette 0067 or 0068.

MARKEL—Mrs. Anna Markel, beloved wife of Kalman, daughter of Mrs. Gittle Gusovsky, mother of Mrs. Bessie Price, Dora Slifkin, Mrs. Mildred Weisman, Mrs. Frances Rothbart, Sam, and Milton Slifkin, Joe and Bernard Markel. Funeral Monday, April 21, at 10 a. m., from chapel, 3 E. Garfield-blvd., to Jewish Waldheim. Please omit flowers.

MASON—John Mason, April 18, at 1526 E. 68th-st., husband of the late Mary Brazil Mason, fond father of Lillian, Anna, Josephine, and the late James and John Mason. Funeral Monday at 8:30 a. m., sharp, to St. Laurence's church. Interment at Mount Olivet. Particulars Yards 0703.

McMAHON—Patrick McMahon, late of 4421 Grenshaw-st. Solemn requiem high mass Monday, April 21, at 10 a. m., at Presentation church. Kedzie 2394.

McNAMARA—Patrick J. McNamara, beloved husband of Margaret McMullen, nee McCarthy, beloved brother of James and Mary McNamara and the late Annie Brown, stepfather of Mrs. J. J. McDermott. Funeral Tuesday at 9 a. m., from late residence, 5423 S. Racine-av., to Visitation church. Interment Mount Carmel. Yards 0662. Member of Lafayette council, K. of C., and International Union of Steam and Operating Engineers, local 556.

MEEHAN—Mrs. Mary Liston Meehan, April 18, at Mercy hospital. Remains at chapel, 1820 S. Michigan-av. Member of Third Order of St. Francis. Funeral Monday, 10 a. m., at St. James' church, 29th and Wabash. Interment Mount Olivet. Burial private.

NEALY—Leslie Burr Nealy, 7214 East End-av., April 19, 1930, son of Eva and the late Elton J. Nealy, brother of Mrs. William M. Borland, Arthur E. and Nelson T. Nealy. At chapel, 63d and Harvard, until 11:30 a. m. Monday. Services Monday, April 21, at 2 p. m., at Congregational church, Western Springs, Ill. Interment at Mount Emblem.

DEATH NOTICES

NICHOLSON—Katherine Nicholson, nee O'Hara, April 18, 1930, beloved wife of the late Joseph M., fond mother of Mrs. Ruth Mack, Joseph V., and Katherine ... sister of John and Rosa O'Hara. Funeral from the residence of her daughter, Mrs. Ruth Mack, 1139 N. Ridgeland-av., Oak Park, Ill., Monday, April 21, at 9 a. m., to St. Giles' church, where solemn requiem high mass will be celebrated. Interment Calvary.

NORDSTROM—Enoch E. Nordstrom, April 18, beloved husband of Johanna Nordstrom, father of Mrs. E. Jackson and Kenneth Nordstrom. Funeral from late residence, 7744 S. Michigan-av., Tuesday, April 22, to Swedish Bethany Mission church, Garfield-blvd. at South Wells-st., 2 p. m. Interment Oakhill. For information call Fairfax 0120.

NUGENT—John J. Nugent, April 19, fond brother of Mrs. Mary A. Connell, Mrs. Agnes B. Nugent, Catherine Baker, Rose ... Graham. Funeral Monday from residence, 6137 Langley-av. Requiem high mass, 9:30 a. m., Holy Cross church. Interment Holy Sepulchre.

O'GORMAN—Ellen O'Gorman, beloved sister of Mrs. K. McGrath, Mrs. N. Kennedy and the late Mrs. M. Mackey. Funeral Monday, April 21, at 8:30 a. m. sharp, from her late residence, 3625 Lowe-av. Solemn high mass at Nativity church. Interment Mount Olivet. Phone Yards 0926.

OLSON—Mrs. Anna Olson, suddenly, of ... S. 58th-ct., Cicero, dear mother of Mrs. Mayme Balousek. Funeral notice later.

PALUMBO—Lucia Palumbo, nee ..., beloved wife of the late Peter, fond mother of Joseph, Marie Gorgo, and Emilia ..., Cicero. Funeral Wednesday, at 10 a. m., from late residence, 515 S. Aberdeen-st., to Our Lady of Pompeii church, where solemn high mass will be celebrated, thence by auto to Mount Carmel cemetery.

PEDRICK—Fred L. Pedrick, April 18, ... of 730 N. Lotus-av., husband of ..., Pedrick, father of Roy C. Funeral Monday, 3 p. m., at funeral home, ... N. Central-av., Austin. Interment ... ridge.

PEZZA—Sabina Pezza, sister of Louis Pezza. Funeral notice later.

ROWLANDS—Hugh O., D. D., husband of Sadie Caldwell Rowlands, father of ... E., and Louise C., brother of Mrs. Griffith ..., at his home, 621 S. Elmwood-av., Oak Park. Services at First Baptist church, Oak Park, Oak Park-av. and Ontario-st., Tuesday, April 22, at 2 p. m. Interment Forest Home.

ROY—Franz Roy, April 19, age 73 years, late home, 9047 Escanaba-av.; beloved husband of Mrs. Helen Roy, father of Herman and Walter. Funeral services Tuesday, April 22, 2 p. m., at parlors, ... Commercial-av. Interment Cedar Park cemetery.

RUSSELL—Edward Russell, 1340 W. 52d-st., beloved husband of Charlotte Hall Russell, brother of James, Mrs. Timothy Finn, Mrs. T. Breen, and Mrs. K. Barker. Funeral from chapel, 1503 W. 51st-st., Monday, April 21, at 8 a. m., to St. Augustine church. Reservations call Yards 4765.

RYAN—Gregory A. Ryan, at Denver, Colo., dearly beloved son of Dr. John F. and Almira M. Ryan, brother of Virginia, Robert, Elinor, Justin, Mrs. C. C. ..., Eileen, Janet, and John F. Jr. Funeral from residence 67 N. Couley-rd., Riverside, Ill., Monday, April 21, at 10 a. m., to St. Mary's church, Riverside. Interment Mount Carmel.

SHOW—Mary Show, 4729 W. Huron-st., beloved wife of the late John A., mother of Frank O. Show. Funeral from chapel, 649 N. Cicero-av., Tuesday, at 2 p. m. Interment Forest Home.

SIGLER—William Sigler, age 78 years, late residence, 7620 Coles-av., dear husband of Mrs. Henrietta Sigler, father of Claude ... Sigler, brother of Schuyler Sigler, Mrs. O. W. Lange, and Mrs. T. Boles. Remains at funeral parlors, 8044 Commercial-av. Funeral Monday, April 21, 10 a. m., at above parlors. Interment Lowell, Ind.

SPRAGUE—Julia E. Sprague, April ..., widow of the late Tobias A. Sprague, mother of Mrs. Edna Peach, sister of ... L. Gourley. Services Monday, April 21, 2 p. m., at late residence, 521 S. ...land-av., Oak Park. Interment Cornell, Ill.

STAES—Lea Staes, April 19, 1930, beloved wife of the late Charles Staes, fond mother of Josephine Burtain and Adele Klein. Funeral services Tuesday, 2 p. m., at late residence, 3430 N. Normandy-av. Interment Montrose cemetery.

STEIN—Harry Stein, suddenly, April 18, at his late residence, 632 Addison-st., beloved husband of Belle Stein, nee Friedman ... neral at chapel, 4437 Broadway, Monday, April 21, at 2 p. m., to Jewish Waldheim.

STRASBURG—Isaac Strasburg, suddenly, April 18, beloved husband of Rose, fond father of Mrs. H. Wasserman, Mrs. ... H. Katz, Harry, Rebecca, and Helen. Funeral Monday, 10 a. m., at chapel, ... W. Division.

STUMP — ...

SWEENEY— ...

THOMSON— ...

THORUD— ...

UTES— ...

WHITE— ...

WIEGAND— ...

YIRREL— ...

YOUNG— ...

CEMETERIES.

FOR SALE— ...

ONE OR TWO CHOICE LOTS ...

ONE 4 GRAVE LOT ...

FOR SALE— ...

TWO 8 GRAVE LOTS ... Oakridge ...

4 GRAVE LOT ...

Lain & Son UNDERTAKERS

MAUSOLEUM OR MONUMENT
THE OLD AND RELIABLE
CHAS. G. BLAKE CO.
120 South La Salle St.

CHAS. G. BLAKE CO. . . THE OLD AND RELIABLE

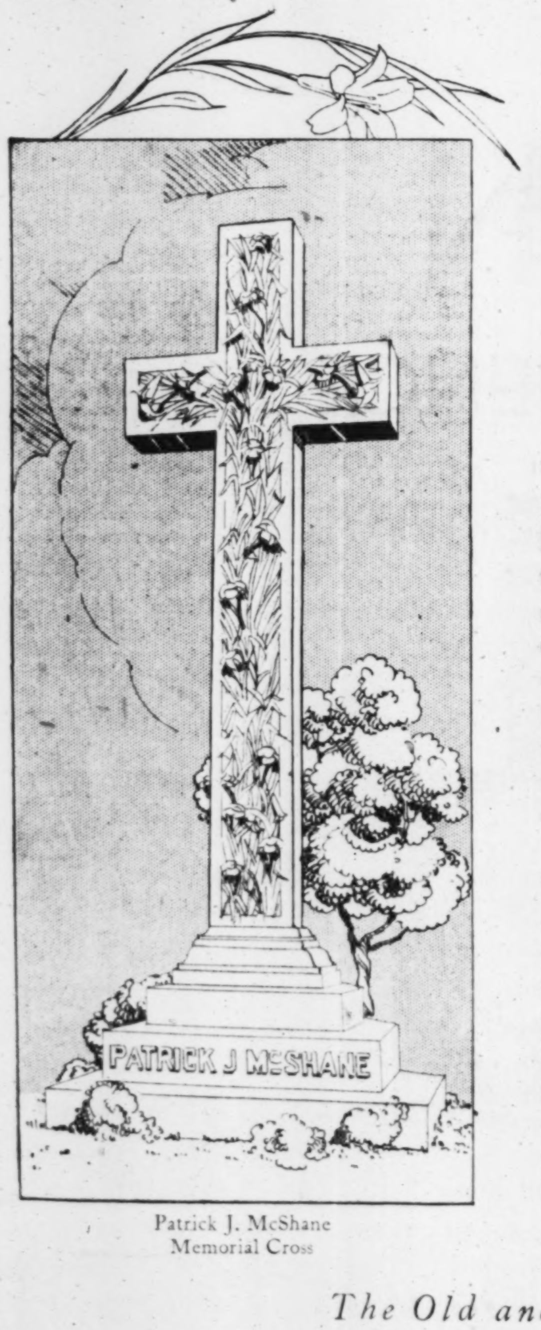

Patrick J. McShane Memorial Cross

BEAUTY To Surround Us Forever

We are happiest among beautiful things. If we try, during our lives, to create harmony in our surroundings, certainly to be true to ourselves we must make similar provision for the future. We can look to no one else to sound out our innermost preferences and give them expression . . . we must personally think of and arrange for that material manifestation of our lives and character which will immortalize both.

This realization has brought hundreds of people into the offices of the old and reliable Chas. G. Blake Co. to work out with our artists the type of memorial that will give eloquent evidence of their individualities through all time to come. People with this foresight are aware, too, that nothing falling short of the true mark of perfection will suffice. They are the ones to call Chas. G. Blake Co.

BOOKLET ON REQUEST

The Old and Reliable

Chas. G. Blake Co.

Designers, Manufacturers and Builders of BLAKE MEMORIALS and BLAKE MAUSOLEUMS

OAKWOODS DISPLAY 1000 East 67th St. Open Sundays | 120 S. La Salle St. | MT. HOPE DISPLAY 115th St. at Fairfield Open Sundays

All Phones: FAIRFAX 9876

EXCELLENCE AND QUALITY—VERY LOWEST PRICES

...ATH NOTICES

OPEN A HARTMAN CHARGE ACCOUNT . . . TAKE 1 TO 18 MONTHS TO PAY AT YOUR CONVENIENCE

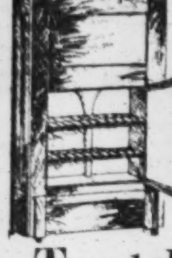

Less Than ½ Price

30-POUND TOP ICER; genuine ash cabinet, golden oak finish; provision chamber "Porceloid"—enamel lined. EASY TO CLEAN. Tomorrow you save MORE THAN ½—REGULARLY $19.98. NOW ONLY $7.95

Bridge Lamp

$12.50 Value!

BEAUTIFUL plated base, heavy for firmness; finely pleated GEORGETTE SHADE to match. A chance to get a charming lamp complete for less than one-half price. $5.95

$2.25 End Table

WALNUT FINISH; convenient shelf that can be used for magazines and papers. NEW LOW PRICE for such an End Table value. Buy for ONLY . . $1.25

$5.50 Phone Set

AN EXCEPTIONAL Bargain for the Last Week! 2 PIECES. Table and strong Chair in walnut finish. Convenient shelf for phone book. Marvelous value. Priced at $3.69

$12.50 Storage Chest

FOUR SPACIOUS drawers for storage. American walnut finish on selected red gumwood. REGULARLY $12.50, a great bargain now for ONLY $6.98

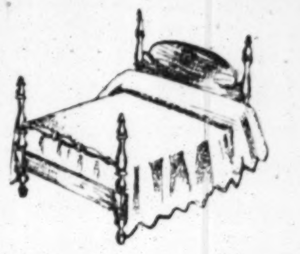

$25 Poster Bed

TRUE COLONIAL design; gracefully turned posts and shaped panels; combination walnut or mahogany veneers. Full size bed. At one-half price! ONLY . . . $12.98

$15 Pull-Up Chair

REGULARLY $15. Green velour seat, with colorful figured moquette back. Walnut finished. Stylish and comfortable. Save almost one-half. Priced at ONLY $8.50

8-Cup Percolator

GREEN ENAMEL finish; enamel inset that will not rust, corrode, or cause coffee to taste bitter. EASY TO CLEAN. $1.29 value. Priced at . . . 65c

All Hartman Stores Open Monday Night and Tuesday Night

LAST WEEK
65TH ANNIVERSARY

HUNDREDS OF BARGAINS IN EVERY DEPARTMENT!

BARGAINS . . . *hundreds of them . . . in every department!* This is a STORE-WIDE sale! Limited space permits us to show only a few of our amazing values, but there are HUNDREDS of others!

"Let Hartman's Feather Your Nest"

DOORS OPEN DAILY AT 10 A. M.

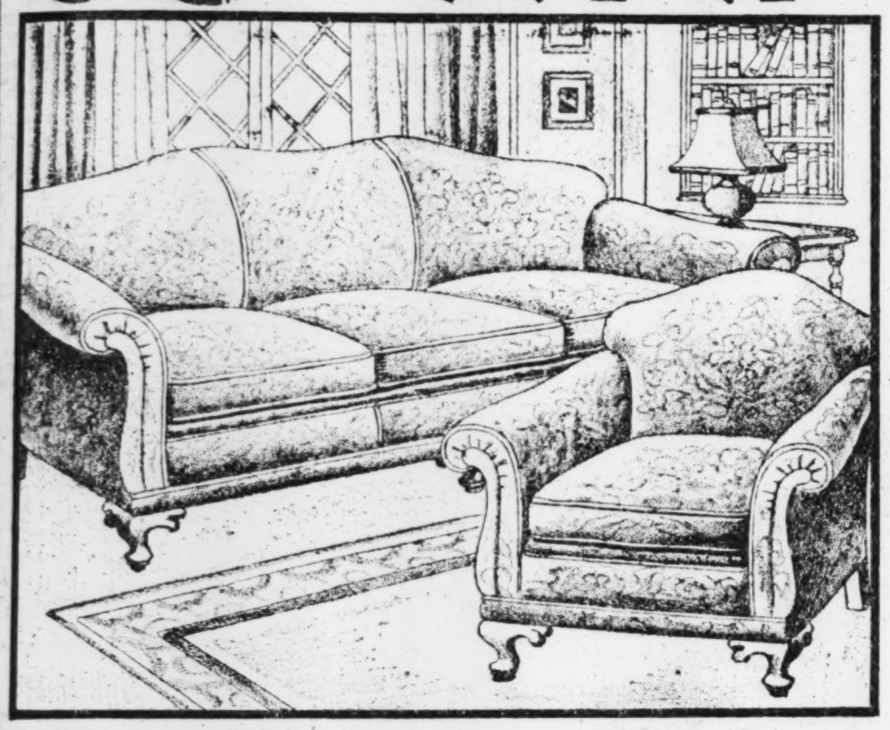

"Concord" Two-Piece Suite! NEW STYLE!

REGULARLY $250! *Choose your cover*—mohair, damask, brocatelle, or tapestry—*in choice of the smartest colors of the season! Have just the suite you want—in fabric and color.* Unusual sloping arms are a smart note; beautifully shaped backs make both pieces more comfortable. SOFA and matching CHAIR. TWO PIECES, wonderfully comfortable and restful. Buy them tomorrow for the amazingly low price of ONLY $189

Other Living Room Suites, $65 to $750

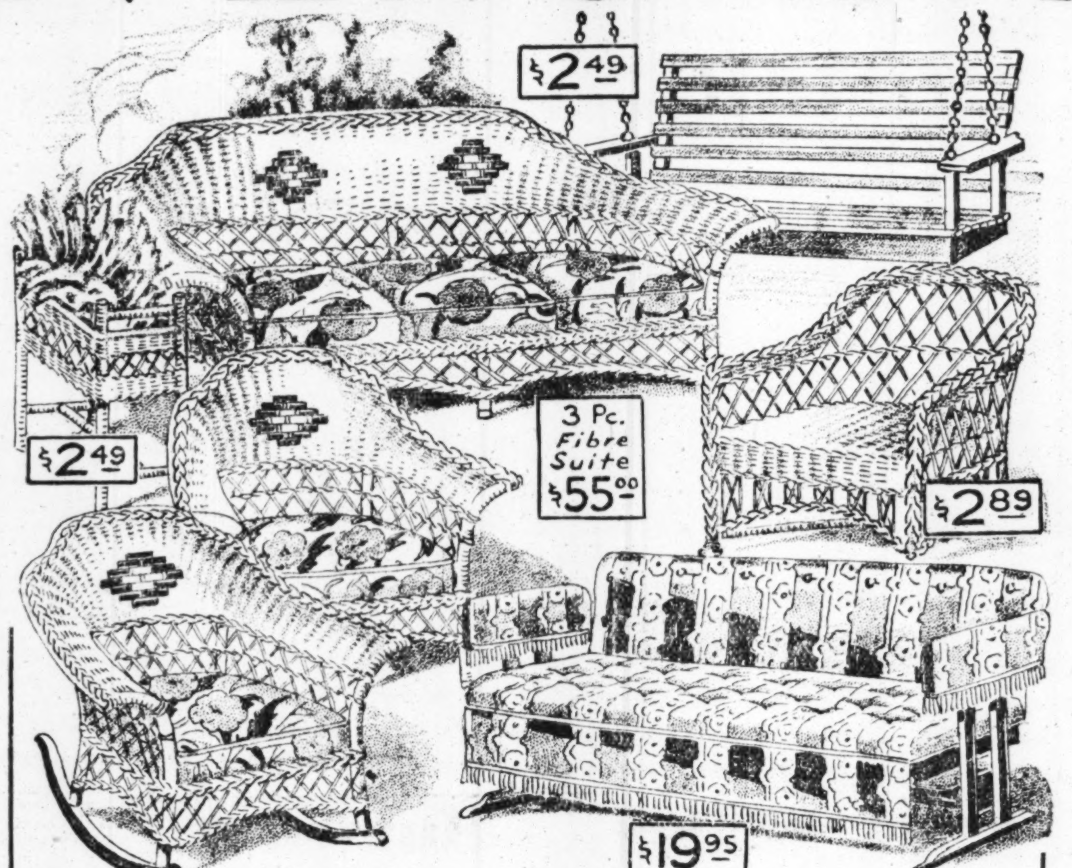

Attractive 3-Pc. Fiber Suite! $74.50 Value!

JUST ONE of the many bargains in our great Sale! Strong woven fiber in cool tan and green with chocolate decoration. Auto spring cushions with harmonizing cretonne covers; strongly braced steel frame. THREE PIECES, Sofa, Rocker, Chair; *worth $74.50*, at the amazing price of $55

Other Occasional Pieces for Summer Comfort in a Wide Range of Prices!

$4.50 Fiber Fernery

TAN FIBER; removable galvanized pan; very strongly constructed. Specially priced tomorrow, ONLY $2.49

$4 Bar Harbor Chair

NATURAL WILLOW, ready to paint; deep and comfortable; strongly braced. $4 quality! Buy tomorrow! JUST $2.89

$4 Porch Swing

SOLID OAK; fully bolted; dovetailed corners; shaped seat, rounded slats; chains and hooks. A bargain at ONLY . . . $2.49

Regular $25 Glider

STEEL FRAME; mattress and back padded with fine cotton felt for comfort. Think! JUST $19.95

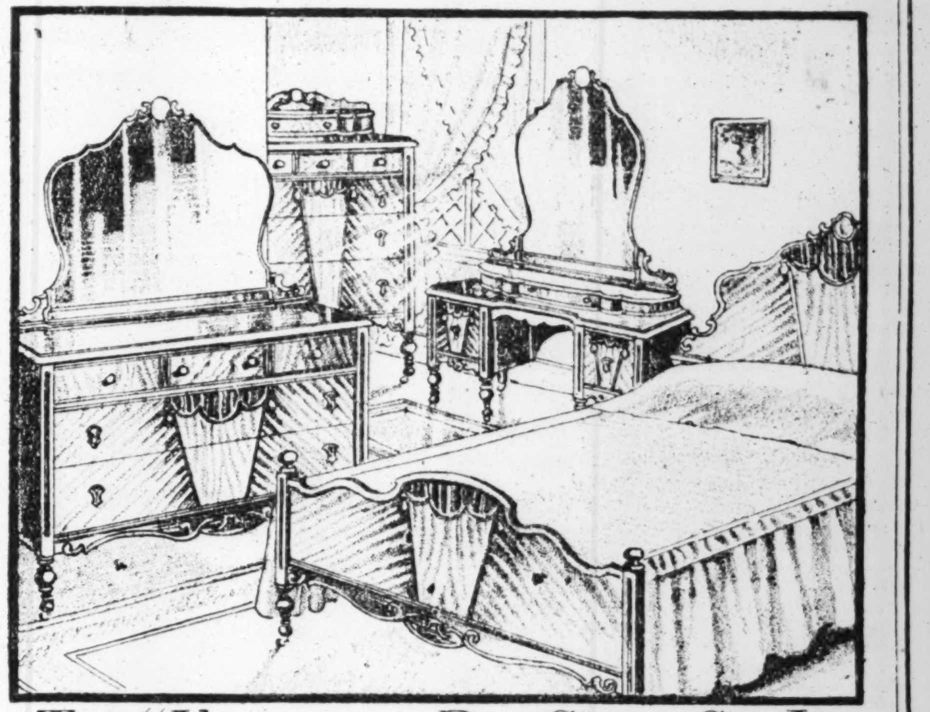

The "Venetian"—a Best Seller! See It!

YOU'LL REALIZE, when you see this Suite, that it would HAVE to be a best seller! For it represents the very UTMOST . . . in Beauty, Style and Quality . . . that it is possible to offer for this price! Beautiful walnut veneers, with ash overlays; post and frame of walnut-finished gumwood. Dust-proof construction; center drawer guides; oak interiors. Bed, Chest, and Choice of Vanity or 50-inch Dresser, 3 pieces, regularly $175. Tomorrow at this low price of ONLY $136.75

Other Bedroom Suites, $55 to $395

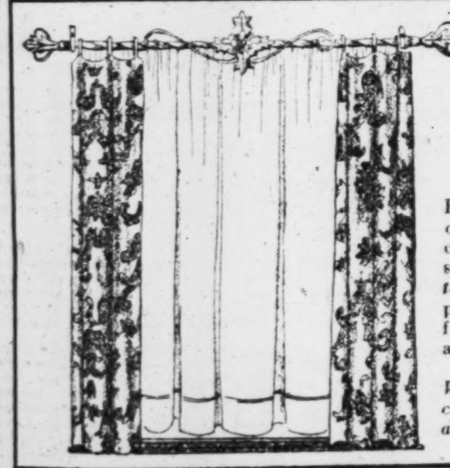

Rayon Damask for Spring Draperies

Worth Up to $4 Yard

RAYON DRAPERY DAMASK in a wide choice of beautiful patterns and a range of color combinations that include two-tone and self-color effects—*exceptionally beautiful.* Every piece is guaranteed sunfast. Buy now! Anniversary price, ONLY, yard, $2.95

WE WILL MAKE your draperies, free of charge, from any Drapery Fabric purchased at Hartman's, costing $1.59 per yard, or more.

9x12 Oriental Rugs! HALF-PRICED!

$330 Values

MAGNIFICENT *Chinese and Persian Arak Rugs*—that sell REGULARLY for $330! *Just 50 Rugs to sell!* Never before have we been able to offer such values! Here are magnificent Oriental Rugs, in radiant colors and gorgeous designs—at a price that is little more than you would pay for a good domestic rug. *Get here early!* THEY CAN'T LAST VERY LONG! $165

Loop Store Only.

7-Piece Heppelwhite Dining Suite! Buy Now!

CHARMING English designs of Heppelwhite are *remarkably smart this season* and HERE'S YOUR OPPORTUNITY to secure a Suite in this fashionable style. Quarter-matched crotch walnut veneers combined with straight-grained walnut veneers and maple overlays; gumwood base. 8-foot Extension Table; Host Chair and 5 Side Chairs with upholstered seats. 7 pieces; WORTH $125; at ONLY . . $99

Buffet to match, $59

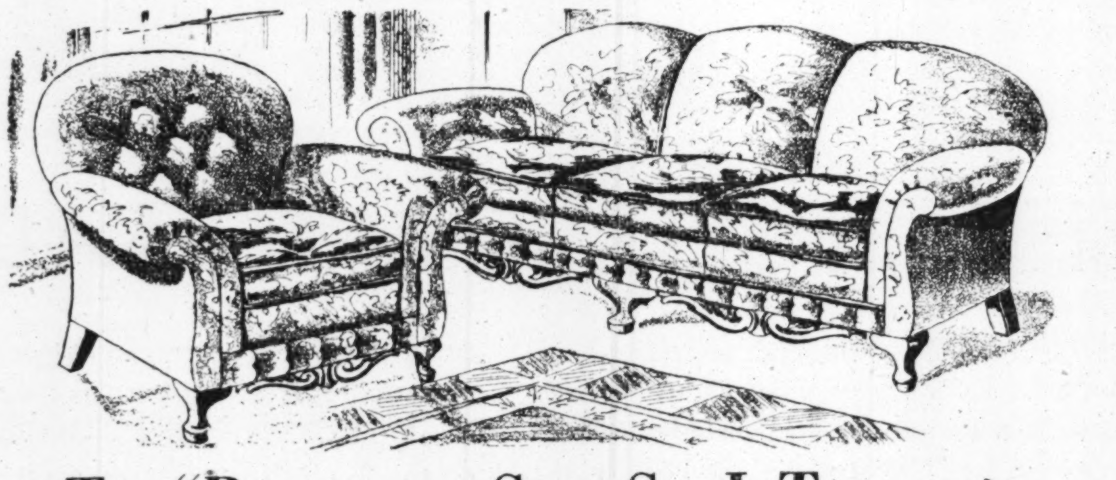

The "Beaconsfield" Suite! See It Tomorrow!

WHAT A BARGAIN! And there are scores of others, *just as unusual*, waiting for you at Hartman's! Deep, spring-cushioned Sofa and matching Chair are luxuriously upholstered in two-toned Jacquard velour, combining taupe and rose. Tapestry reverse cushions and black welts for smart contrast. Button-tufted fronts, drop carvings. Sofa and Chair; REGULARLY $89; for TOMORROW, 2 PIECES, a remarkable bargain at THE LOW price of $65

Pay as Little as $6.50 Down

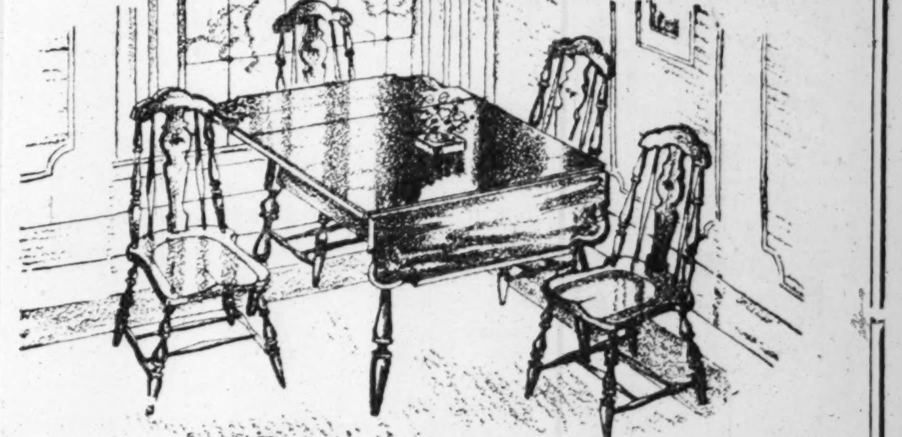

Dinette Bargain! Sturdy 5-Piece Oak Suite!

THE "DRUID"! See this *sensational value!* Built of STURDY OAK finished in attractive silver gray with blue striping and floral decoration. It's just the kind of Suite you need to bring *color and life* into your small dinette! Table has folding leaves; four panel-back Windsor Chairs. REGULARLY, $29; 5 pieces, priced complete, for JUST $17.75

Other Dinette Suites, $13.75 to $100

Merchandise Held for Future Delivery if Desired

IF YOU'RE MOVING May 1, don't let that keep you from taking advantage of the astounding bargain opportunities of this Sale. WE'LL HOLD ALL MERCHANDISE FOR FUTURE DELIVERY. Buy now, we'll send it to your new home May 1.

Trade In Your Old Furniture for New

at HARTMAN'S

A National Institution . . . Everything for the Home . . . Builders of Homes

. . . On Sale at Our Loop and All Our Community Stores

SHOP AT YOUR NEAREST HARTMAN STORE

LOOP STORE . . Wabash at Adams
Our own "L" Entrance

COMMUNITY STORES

1272-78 MILWAUKEE AVENUE
2550-58 WEST NORTH AVENUE
3801 WEST 26TH STREET
3510-12 W. ROOSEVELT ROAD
3210 LAWRENCE AVENUE
3043-45 LINCOLN AVENUE
6160 SOUTH HALSTED STREET
11232 MICHIGAN AVENUE *Roseland*
157-59 EAST 154TH STREET *Harvey*
717-23 BROADWAY *Gary*

CEMETERIES.

...MAUSOLEUM ...MONUMENT ... OLD AND RELIABLE ...S. G. BLAKE CO.

ROMANS TO FETE FOUNDING OF CITY 2,683 YEARS AGO

Will Honor Romulus and Remus, Pagan Fathers.

BY DAVID DARRAH.
[Chicago Tribune Press Service.]

ROME, April 19.—After the solemn observances of Holy week and Easter the city of the Tarquins will pay tribute on Monday to the memory of its pagan founders, Remus and Romulus, and thereby celebrate the 2,684th anniversary of its foundation. According to the ancient Roman author Tacitus on April 21, 753 years before the birth of Christ Romulus plowed a furrow around a plot of ground which included the Palatine, Aventine and Capitoline hills and thus marked the early boundaries of the Eternal city.

For the rest of Italy Monday will be Labor day. Since the advent of Fascism the usual European Red festivities on May 1 have been banned here.

Warn Against Mass Meetings.

In celebrating Labor day and the anniversary of the founding of their city the Romans have been counselled by Augustus Turati, secretary of the Fascist party, to play games, sing songs, and make excursions to the country but warned also against holding mass meetings or making public speeches.

A varied program of events is scheduled for Monday. Chief among them will be the inauguration of public buildings and works completed during the year. Some of these will be public utilities such as roads, streets and three schools. Others are artistic and archeological. The new Lictorial Fascio museum given to Premier Mussolini by Count Bonacossi will be inaugurated.

Of principal interest will be the inauguration of Piazza Bocca Della Verita and the excavated zone lying between the three historic Palatine, Aventine and Capitoline hills. Old structures and dilapidated buildings near the zone are being torn down so as to give a more dignified perspective to the historic monuments excavated. It is intended to restore the entire zone to something like the appearance it had during the time of the Caesars.

Inaugurate New Council.

Premier Mussolini has also chosen the anniversary day to inaugurate his new national council of corporations. This formal inauguration will take place in the municipal palace on Capitoline hill in a hall where a bust of Julius Caesar will look down on the gathering. The 150 members of this new council who will advise Il Duce in his new job of economic dictatorship were named yesterday by a royal decree.

Six thousand school children will march on Monday afternoon and sing national anthems and 70 couples who are to be married tomorrow at Trieste will arrive in Rome for a free honeymoon sponsored by the Fascist party. They will be received by Premier Mussolini.

Honor Duce's Bodyguard.

King Victor Emanuel, renewing the custom of awarding honors which has been suspended for four years, today conferred the grand cross of the order of the crown of Italy on Arturo Bocchini, chief of police. One of Chief Bocchini's chief tasks for the last three years has been protecting the life of Premier Mussolini. This has been one of his tasks ever since the attempt made on Il Duce's life at Porta Pia in Rome over three years ago.

BANDITS GET ST. LOUIS PAY ROLL.

St. Louis, Mo., April 19.—(AP)—Two officials of the Mississippi warrior service were held up by three men at the east approach to Eads bridge this afternoon and robbed of a $2,000 pay roll they were talking to East St. Louis to pay off laborers at the company's dock. George Cutterer, local agent for the company, and Edward Fogarty, cashier, were the victims. The robbers escaped.

CHICAGO SAILORS GET BOATS READY FOR SUMMER

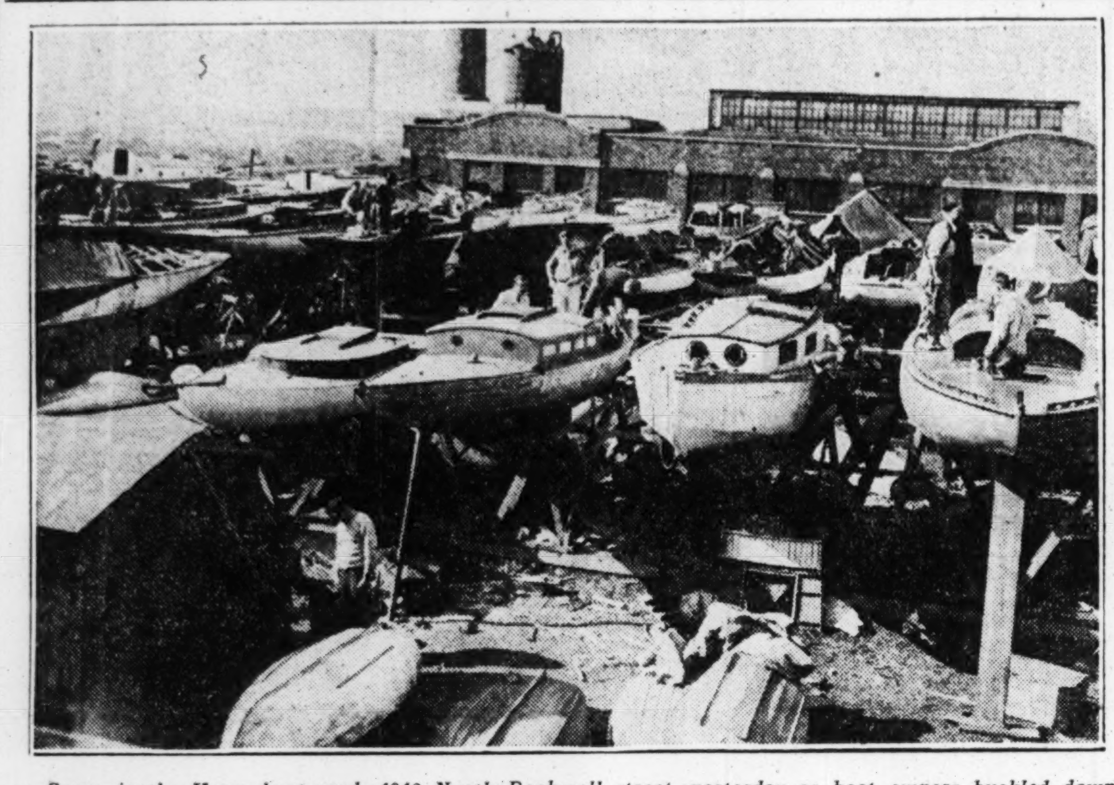

Scene in the Karas boat yard, 4040 North Rockwell street, yesterday as boat owners buckled down to the task of getting their craft ready for the summer. Much paint is being spread after repairs on all types of boats are made. [TRIBUNE Photo.]

PARKER TO FACE HIS CRITICS AT SENATE HEARING

Washington, D. C., April 19.—[Special.]—Judge John J. Parker of North Carolina, whose nomination to the United States Supreme court is bitterly opposed by labor and Negro associations, today volunteered to appear before the senate judiciary committee to answer the attacks upon him.

In a telegram to Senator L. S. Overman [Dem., N. C.] the judge, denounced by labor organizations for his decision upholding the so-called "yellow dog" labor contract and accused by Negro associations of harboring intense racial prejudices, asserted his willingness to appear for examination "if the committee desires my presence and requests it."

Senator Overman, acting, it is said, in response to a desire of both President Hoover and Attorney General Mitchell that Parker be given a hearing, will offer a motion, when the judiciary committee meets Monday, inviting the judge to appear April 28. Friends of Parker have insisted that if given an opportunity he can explain his position in the "yellow dog" contract decision and also answer the race prejudice criticism which, they contend, is based largely on misquotations of the judge's statements during a political campaign years ago.

New Expansion Is Planned by Presbyterian Seminary

Dr. John Timothy Stone, president of the Presbyterian Theological seminary, will announce expansion of the institution at the annual commencement exercises, which are to begin next Sunday. At that time President Stone expects to report that all legal obstacles have been removed in order that Lane Theological seminary of Cincinnati may become a part of the Chicago seminary.

GEORGIA SHERIFF SOUGHT AS SHORT IN HIS ACCOUNTS

Bloodstained Car Held to Be "Plant."

Donaldsonville, Ga., April 19.—(AP)—Discovery of evidence that Sheriff L. K. Horn, whose blood stained automobile was found yesterday near Tallahassee, Fla., has fled to Louisiana to avoid an alleged shortage of $12,000 to $15,000 in his accounts was reported today by Deputy Sheriff C. L. Chandler of Seminole county.

The Florida State News of Tallahassee gave the authorities information that the disappearance of the Seminole sheriff was a "plant." The State News made an investigation after reports that the Georgia sheriff's car had been found abandoned and containing a bloody blanket and a brick and with a pair of handcuffs locked to the steering wheel. Members of the paper's staff followed the situation closely and informed officials that the parked car was a "plant." The State News also obtained a confession from Dick Bolton, a deputy to Horn, of his part in the hoax.

Chandler said that the automobile, containing a blood stained blanket, a brick and a pair of handcuffs locked to the steering wheel, had been "planted" where it was found, as the result of previous arrangement between Horn, his chief deputy; Bolton, and Charles Tipton of Recovery, Ga. Bolton and Tipton, according to Chandler, have confessed their part in the alleged plot.

Before leaving here last Monday, Sheriff Horn said he was going to Arcadia, Fla., to bring back Amos Harlowe, wanted on a liquor law violation in Seminole county. Discovery of his automobile yesterday in a swamp near the Ochlockonee river, together with a report from Arcadia police that Horn had never arrived there, gave rise to the belief he had been attacked or killed on the trip south.

Roy Robinson, chairman of the board of commissioners of Seminole county, said he was not prepared to confirm the alleged shortage in Horn's accounts until an audit of the books had been made. The board, which holds a $10,000 bond for Horn, met this afternoon to decide what action should be taken in the case.

U. S. SEIZES SONG DISTRIBUTOR IN COPYRIGHT CASE

William G. Newbould was arrested yesterday on a federal bench warrant charging violation of the copyright laws in the distribution of reprints of the latest songs from the stage and screen.

Federal Judge Woodward issued the warrant on information filed by United States Attorney Johnson, on complaint of E. S. Hartman, attorney for the Music Publishers' association. Newbould was held for trial in bond of $3,000.

Newbould's wife, Margaret, who refused admission to Deputy Marshal Joseph Spizzirri when he called at the home, 7706 Bennett avenue, to serve the bench warrant and writs of seizure, was arrested on a resisting charge and held in $500 bail. A large supply of the song sheets, which are distributed at ten cents a copy, were seized at Newbould's home.

Penalty for violation of the copyright laws is a fine of not more than $100 and a jail term of not more than one year.

Starck BRAND NEW and Just the Size for the Small Apartment or Home

GRAND PIANO

Latest New Model
Regular $600 Value, Now
$295

The very latest in piano construction, built especially for small apartments, yet with all the quality and tone volume of a large piano.

You SAVE $305 and here is the REASON

In order to increase our sales and in that way keep ALL OF OUR FACTORY HELP EMPLOYED, we are REDUCING our PRICE on this wonderful instrument to LESS THAN HALF. Be sure to see this grand piano ON SALE AT BARELY MANUFACTURING COST, and if you EVER INTEND to own a grand piano, BUY NOW.

Pay Only $2 Per Week

Save the Cost of Moving
TRADE IN YOUR OLD PIANO
If you are going to move soon or on May 1, we will call for your old piano now and deliver the new piano to your new home when you are ready. Absolutely no expense to you.

P. A. Starck Piano Co.
Manufacturers of Starck Grand, Upright and Player-Pianos
LOOP STORE—STARCK BUILDING, 228 S. WABASH AVE.
Uptown Salesrooms 4744 Broadway One Door South of Riviera Theater
All Stores Open Evenings
South Side Salesrooms 859 E. 63d St. Two Doors East of Maryland Theater
Factory Salesrooms—39th St. and So. Ashland Ave.

SUBSCRIBE FOR THE CHICAGO TRIBUNE

TWIN-IGNITION EIGHT *Coupé for 5*

In Style and in PERFORMANCE

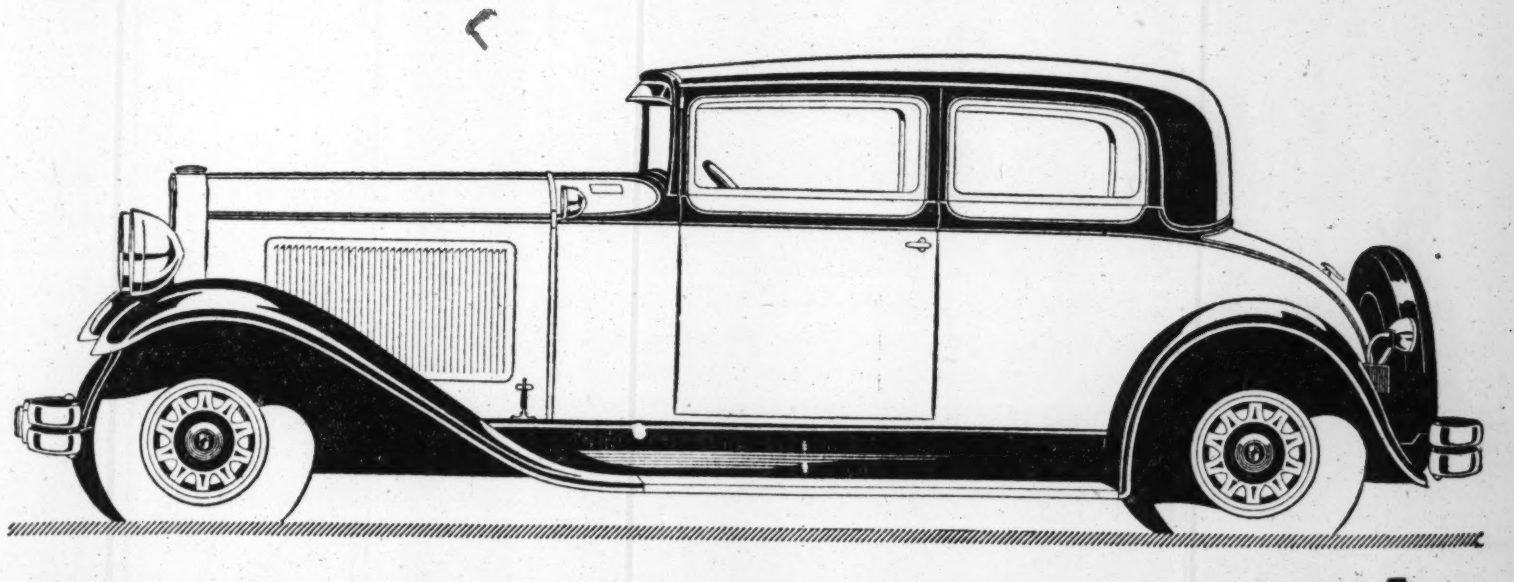

THE EIGHT THAT *LEADS THE LEADERS!*

THE DEMANDS of modern motoring have produced the *Twin-Ignition* Eight. ¶ Nash has built it for those who demand the finest money can buy. ¶ Nash designers have given it beauty and style and low-swung grace. ¶ Nash engineering has developed it to outperform, *and outperform it does!* ¶ You would hardly believe that a car could pick up so much speed in such a short distance. Nor that any car could climb a steep grade so promptly and powerfully. *It outperforms, and we can prove it!* ¶ The *Twin-Ignition* Eight Coupé for 5 on the 133 inch wheelbase is an exceptionally attractive car which should be seen before you buy. ¶ Its exclusive design is indicated by such details as: Duplate non-shatterable plate glass, throughout; Bijur centralized chassis lubrication; permanently lubricated springs; steel spring covers; thermostat-controlled radiator shutters. ¶ The Coupé for 5 is one of 10 *Twin-Ignition* Eight models priced from $1675 to $2835 f. o. b. factory.

NASH

CHICAGO NASH COMPANY (DISTRIBUTORS)
H. T. HOLLINGSHEAD, *Pres.*
Telephone—All Departments—Calumet 2000

Sales, Service and General Offices
2360 Prairie Avenue, Corner 24th Street

Michigan Ave. Display Room
2501 Michigan Ave.

SOUTH
South Side Auto Sales, 1210 E. 63rd St.
Kulberger Motor Sales, 1441-53 E. 75th, 7923 Exchange Avenue
Southwest Nash Sales, 7616 S. Halsted St., 6047 S. Halsted St.
Balzekas Motor Sales, 4030 Archer Ave.
Antonsen Motor Sales, 6710-28 S. Western Ave.
Beverly Nash Sales Co., 1714 W. 95th St.
Roseland Motor Car Co., 10857 Michigan Ave.
Harvey Nash Sales Co., 15327 Broadway, Harvey, Ill.
Lindix Nash Motor Sales, 2015 Chicago Road, Chicago Heights, Ill.
Arthur Mahler, 3rd St. and Locust, Matteson, Ill.

WEST
Barrow Bros., 316 Madison St., Oak Park, Ill., 1008 South 5th Ave., Maywood, Ill.
Kaplan Bros. Sales, 3152 Ogden Ave.
Rowe-Young & Cooley, 4660 Washington Blvd., 3937 Washington Blvd.
Smason Nash Motor Sales, 7306-08 W. Grand Ave., Elmwood Park, Ill.
Berwyn-Cicero Nash Sales, 6420-24 West 22nd St., Berwyn, Ill.
Breen Motor Company, 716 W. Burlington Ave., LaGrange, Ill.

NORTH
Isaacson Motor Sales, 3020 Broadway
Illinois Motors Sales Corp., 5300 Broadway, 1928-30 Irving Park Boulevard
Emich Motors Corp., 6501-07 N. Western Ave., Corner Arthur
Evanston Nash Co., 1735 Benson Ave., Corner Clark, 1033 Davis St., Evanston, Ill.
Suburban Nash Sales, Winnetka, Ill.
Suburban Nash Sales, 111 North St. Johns Ave., Highland Park, Ill.

NORTHWEST
Logan Square Motor Car Co., 2468-78 Milwaukee Ave., 1515 W. Chicago Ave., 3239 W. North Ave.
Rome Motor Sales, Inc., 4110-14 Milwaukee Ave.
Nash Park Sales, 2954-56 Lawrence Ave.
Gran Nash Motor Sales, 5140-48 W. North Ave.
Towle Nash Sales, Inc., 6713 Northwest Highway
Poyer Nash Sales, 1586 Miner St., Des Plaines, Ill.

Palatine, Ill.—Harry E. Kruse
McHenry, Ill.—G. A. Stilling Garage, Riverside Drive & Elm St.
Algonquin, Ill.—Algonquin Nash Sales
Elgin, Ill.—Hopp Motor Sales, Wellington & Lake
St. Charles, Ill.—H. Kohlert, 426 Second St.
Elmhurst, Ill.—Sperry Motors, 151-53 W. First St.
Glen Ellyn, Ill.—Newton-Laing Motor Sales, 474 Crescent Blvd.
Wheaton, Ill.—Wheaton Nash Company, 108-110 N. Wheaton Ave.
Hinsdale, Ill.—McNeal Motor Sales
Downers Grove, Ill.—Downers Grove Garage, Inc.
E. Chicago, Ind.—Hawkins Nash Sales
Gary, Ind.—Leever-Val Motor Co., 2133-43 Broadway
Hammond, Ind.—Graver-Bartlett Nash Co., 800 Hohman St.
Aurora, Ill.—Nash Aurora Co., 37-41 Holbrook St.
Joliet, Ill.—Joliet Nash Co., 647 Jefferson St.
Plano, Ill.—Plano Garage Company
Hobart, Ind.—Hobart Nash Sales
Valparaiso, Ind.—Lincoln Highway Garage Co., 212-216 Lincolnway
Michigan City, Ind.—Stark Nash Sales
La Porte, Ind.—Super Sales & Service, Inc., 208 Lincolnway
Beecher, Ill.—H. W. Bockelman
Braidwood, Ill.—Davito Nash Sales
Manteno, Ill.—O. C. Shreffler & Son
Morris, Ill.—Hal Osmanson, 715-717 Liberty St.
Minooka, Ill.—Shields Bros. Hdwe.
Naperville, Ill.—Central Garage, 33 S. Washington St.
(1907)

DRESSES CLEANED PRESSED FINISHED
SILK—WOOL—VELVET
PLEATED and PLAIN
(NO EXCEPTIONS)
$1
NO HIGHER PRICE
Garments Insured—Work Guaranteed
CASH and CARRY
6 DRESSES $5 Cleaned and Pressed
Sterling Cleaners
202 S. State St 11th Floor Cor. Adams
Phone Harrison 1506
Above Liggett's Drug Store
Out of town patrons simply mail package

Clear vision

Why suffer with poor vision when we can fit you perfectly with the finest glasses at moderate costs, on our convenient payment plan.

Scientific Eye Examination
The examination of your eyes by our Registered Optometrists is given free of charge or obligation.

Olsen Ebann
209 S. State St.
4th Floor Republic Bldg.
S. E. Corner State & Adams
N. Side, 3306 Lincoln Ave.
So. Side, 6520 S. Halsted
Evanston, 614 Davis Street

LA
56 Years in Business
"Near-the-Loop" Factory 1500-20 W. Monr
OPEN
MONROE ST. SALESROOM
Monday, Wednesday and Thursda
Open Tuesda
$74
The beautiful floor specially for this ev newest and the ch yarns, they possess of fine rugs. A m really want the bes to $35 more.
For Homes
Kenwood Room and Stair Carpet
Olson High Pile Belmore
$145
Furn
This display, on west side, includ dining room, an play. Here you nishings for spr to you. Special

LAST WEEK! Spring Opening

RUG SALE

56 Years in Business

Free Parking Space

Over 6000 Rugs Reduced! Wiltons, Velvets, Axminsters, Orientals!

Our "Near-the-Loop" Factory and Retail Salesroom 1500-20 W. Monroe Street

OPEN 3 EVENINGS

MONROE ST. SALESROOM open Monday, Wednesday and Thursday Till 10. CRAWFORD AVE. open Tuesday, Thursday and Saturday Till 10. HALSTED ST. BRANCH Open Tuesday, Thursday and Saturday Till 10.

NOW, after two weeks of the most enthusiastic response ever witnessed in all our 56 years of selling, this great annual event comes to a close. Hundreds thronged our Factory Salesrooms to take advantage of these amazing bargains, which any keen shopper will recognize as values to be unequaled. And so, as a fitting climax to this annual event, we have added to our already great display thousands of new, perfect rugs—rugs that are priced now at our customary sale price, but which will soon be selling for $10, $20, $30 more. Don't delay any longer. Buy your new rugs NOW. The difference you save will buy something else. Pay a small deposit. We will hold the rug you select for you. Sale includes every known grade, in every conceivable size, color and pattern. Open Three Evenings Till 10 o'Clock.

Our Factory and Retail Salesroom 2800-48 N. Crawford Avenue

OPEN 3 EVENINGS

MONROE ST. SALESROOM open Monday, Wednesday and Thursday Till 10. CRAWFORD AVE. open Tuesday, Thursday and Saturday Till 10. HALSTED ST. BRANCH Open Tuesday, Thursday and Saturday Till 10.

$74.50 Royal Wiltons

The beautiful floor coverings in this group have all been reduced specially for this event. They include the finer rugs in the season's newest and the choicest creations. Woven of only the choicest yarns, they possess that rich and lustrous sheen so characteristic of fine rugs. A most unusual opportunity to save for those who really want the best. After this sale these rugs will sell from $30 to $35 more. Fringed. 9x12 ft size.

$43.75

8¼x10½ ft. $41.40

New! A Branch Store for the South Side! 6032-36 S. Halsted Street

At last, the same low prices, the same mammoth display are available to every thrifty home manager on the South Side. Visit this new store! South side's largest display! Take advantage of these low sale prices!

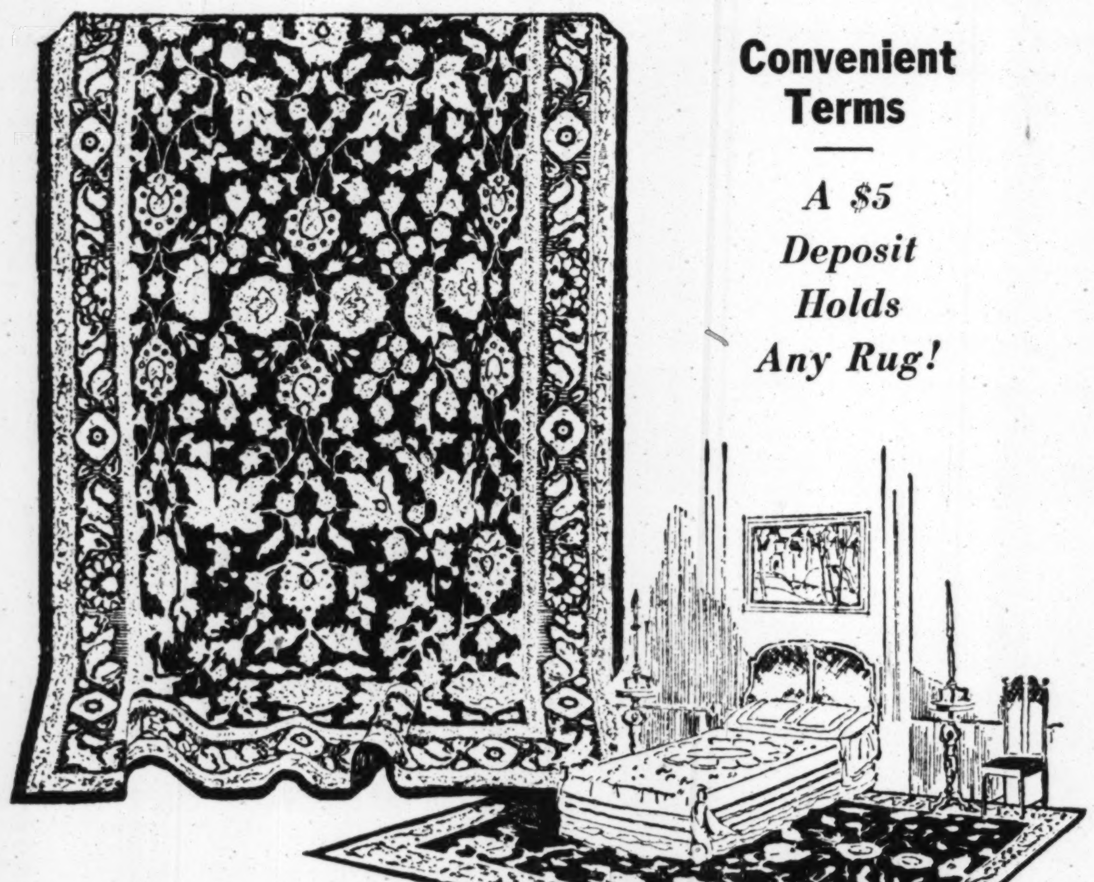

Convenient Terms

A $5 Deposit Holds Any Rug!

Save ½ on Genuine CHINESE RUGS

Offered Only at Our Crawford Ave. and Monroe St. Salesroom

Never before, to our knowledge, has such a magnificent collection of genuine Chinese rugs been offered at such drastic price reductions! Think of it! Imported, hand made Orientals at scarcely more than Domestic rug prices! Imagine an exquisite, hand-tied, 9x12 foot Chinese rug—washed and guaranteed—with its silky sheen and glorious color for only $170.00. Don't confuse these remarkable values with shop-worn, inferior grades. Each piece was selected by our own buyer. Every rug is washed and guaranteed. All are that deep pile, luxurious grade worth twice the price. Variety of patterns and colors to choose from. Examine these rugs before you buy. They are the greatest value ever offered in Chinese rugs.

9x12 ft.	$170.00	10x14 ft.	$275.00
8x10 ft.	140.00	10x16 ft.	350.00
3x5 ft.	30.00	10x18 ft.	440.00
27x54 in.	13.00	9x15 ft.	305.00
10x17 ft.	400.00	11x15 ft.	440.00
9x18 ft.	400.00	4x6 ft.	45.00
12x16 ft.	540.00	12x20 ft.	670.00

Extra Large Sizes

Here at Olson's you will find the largest, most complete display of large sized rugs in Chicago—up to 15¾x24 feet and larger.

11¼x12 ft. Wilton...Now	$ 86.00	11¼x15 ft. Worsted Wilton...Now	$188.00
9x18 ft. Wilton...Now	103.20	11¼x13½ ft. Velvet...Now	69.75
9x15 ft. Wool Wilton...Now	86.00	11¼x12 ft. Velvet...Now	63.50
11¼x13½ ft. Wilton...Now	96.75	11¼x15 ft. Wilton...Now	162.30
11¼x15 ft. Wilton...Now	107.50	9x15 ft. Wilton...Now	129.75
11¼x18 ft. Wilton...Now	129.00	10½x13½ ft. Worsted Wilton...Now	170.00
11¼x21 ft. Wilton...Now	150.50		

Carpets from our factories

For Homes, Offices, Apartments, Clubs, Etc.

Kenwood Room and Stair Carpet 27 inches wide. $2.75 grade. Factory price, yard..... $1.65

Olson High Pile Belmore In all colors. $4 qual. Yard, $2.60

Belmar Broadloom Carpet Heavy $6.50 grade. Seamless. 9 feet wide. Deep pile. Nine beautiful colors. Made completely in our factory. Sold retail at factory prices. Square yard, **$3.60**

Olson Dixon Wilton Heavy grade. $4.85 grade. All colors. Yard..... $3.65

Olson Jewell Wilton Newest patterns. $3.95 grade. Heavy quality. Yard. $2.65

$145 Worsted Wiltons

Fortunately, these beautiful rugs arrived in time for this sale. All are new, choice and heavier than any Worsted Wiltons we ever offered at such a low price. These beautiful floor coverings were manufactured from nothing but the finest grade of worsted wool. We know positively it would cost you $25 to $35 more to duplicate them elsewhere. 9x12 ft.

$68.75

8¼x10½ ft.	$65.75	27x54 inches	$ 9.60
36x63 inches	15.25	4½x7½ ft.	33.75

OLSON SULTANA RUGS

From Our Factories to You at Low Factory Prices

Gleaming Oriental Colors! Persian Patterns!

NOW . . . for only $89.00, you can enjoy the same beauty of Oriental colorings and patterns! The same intricate, delicate designs of those priceless hand-woven masterpieces of the Orient. Here are rugs that will transform your home into a dream of beauty! Manufactured in our own Chicago mills, where you can choose them at Factory Prices so low they are within the means of every one. Rugs that give Oriental beauty at but a fraction of the cost. Offered in all sizes up to 11¼x18 feet.

9x12 Ft. **$89**

9x12 ft.	$89.00	9x15 ft.	$132.00	11.3x12 ft.	$132.00
8¼x10½ ft.	84.25	9x18 ft.	158.50	11.3x15 ft.	165.00
6x9 ft.	58.75	36x63. in.	17.50	11.3x18 ft.	198.00
4½x7½ ft.	33.00	27x54 in.	10.85	12x18 ft.	211.20

Best Axminster and Velvets

As a special feature of this event we have reduced to these low prices rugs that sold regularly for $59. The soft colorings and the rich Oriental patterns are unusually attractive and will lend charm to any room. The deep, high pile gives to these rugs that luxuriously soft feeling under foot, so characteristic of good Orientals. Seamless. Velvets are fringed. 9x12 ft. size specially priced at

$37.60

8¼x10½ ft.	$34.75	6x9 ft.	$23.50
7½x9 ft.	24.80	27x54 inches	3.70

Visit Our Furniture Department

2800-48 N. Crawford Ave.

This display, one of the largest, most complete on the Northwest side, includes everything in furniture for the living room, dining room, and bedroom. Before you buy, examine our display. Here you will find all that is new and authentic in furnishings for spring. The low prices will prove a revelation to you. Special reductions for this annual celebration.

Walter E. Olson, President *Joseph E. Heckel, V.-P.*

OLSON RUG CO.

1500-20 W. Monroe St. *(East of Ashland)* 2800-48 N. Crawford Ave. *(Corner Diversey)*
6032-36 South Halsted Street

$45 Axminsters and Velvets

Specially grouped and priced for this Sale. The product of one of the best rug mills in the country, these rugs are the most outstanding bargains we have ever offered in Velvets and Axminsters. The colorings are most exquisite, beautifully set off by rich Persian, Turkish and Chinese designs. Seamless. Velvets are fringed. 9x12 ft., $45 grade.

$27.65

8¼x10½ ft.	$25.00	4½x6½ ft.	$11.50
36x63 inches	4.75	6x9 ft.	17.30

BISHOP'S SON IS JAILED WITHOUT BAIL IN SLAYING

Can Recall Brawl, but Not Fatal Blow.

New York, April 19.—[Special.]—James Matthew Maxon Jr., 21 year old student, was held without bail in the West Side jail today charged with homicide as the result of a liquor incited rooming house brawl, while his father, the Protestant Episcopal bishop coadjutor of Tennessee, was coming from Chattanooga to aid in his defense.

Cannot Recall Striking Man.

Bishop Maxon is due to arrive in New York tomorrow and will confer with Martin W. Littleton, attorney for the youth, who at the student's arraignment in the West Side court denied that Maxon had killed David Paynter, 73, a fellow lodger in the rooming house on West End avenue, early Friday morning.

Mr. Littleton, retained by the friends of the bishop, admitted that Maxon had been drinking before the brawl that ended in Paynter's death from a blow over the head with a chair. But he insisted that according to the story the youth told him, there had been a general melee and Maxon could recall nothing of striking Paynter.

Family Friends in Court.

In the court room at the time were the Rt. Rev. N. S. Lloyd, Suffragan bishop of the New York Protestant Episcopal diocese, friend of the family, and the Rev. Joseph H. Ivie, chaplain of the Tombs prison.

Two fellow lodgers have told the police that they saw Maxon hit Paynter over the head with the chair in a frenzy of intoxication.

BISHOP'S SON HELD

JAMES MATHER MAXON JR.
[Pacific and Atlantic Photo.]

CENSUS MAN COUNTS HIS LAST FAMILY BY RADIO

Decatur, Ill., April 19.—[Special.]—Elmer Davenport, census enumerator here, was in a hurry to finish his census taking. Only one family remained to be counted, but it had proved elusive. The man was a power plant lineman, always out of town. The wife was a nurse, likewise away.

Elmer locates the man at Champaign. The power plant substation here communicates with another substation at Champaign, fifty miles distant, by short wave radio lengths.

The uncounted man was called to the Champaign end of the radio. Elmer asked his questions. In three minutes, one more census district had been completely counted.

SPRING CLEANUP CAMPAIGN WILL OPEN TOMORROW

Chicago's 500,000 school children will open the annual clean-up, paint-up and plant-up campaign tomorrow morning. Boy Scouts of the city and suburbs received their instructions yesterday from John R. MacGregor, general chairman of the campaign which is sponsored by the Chicago Association of Commerce. The campaign against dirt will continue until May 5.

Students of the Harrison Technical High school will hold a parade Tuesday in which pupils from all other schools in the district will participate. Three short plays with clean-up themes were broadcast over the radio yesterday.

STORE MANAGER KILLS SELF.

Fred D. Butler, 48 years old, 252 Chicago avenue, Oak Park, committed suicide yesterday in the bedroom of his home by slashing his throat with a razor. Butler was manager of the basement departments of the Oak Park Fair store. He had been ill for six months.

Easter Special

One Dollar will buy the following guaranteed products:

$1.00 size Furniture Polish.
75c size Silver and Pewter Polish.
40c size Noninflammable Fabric Cleaner.
Total value of $2.15 for $1.00.

Send $1.00 today for this introductory offer. Money refunded if not satisfied.

FREE Samples of other Basic Products will be included.

Basic Manufacturing Co.
934 W. Huron St. Monroe 2460.

FOES OF HUNGARY UNEASY; BETHLEN CHATS WITH DUCE

Premier's Visit to Rome Causes Speculation.

BY WILLIAM SHIRER.
[Chicago Tribune Press Service.]

VIENNA, April 19.—Count Stephen Bethlen, prime minister and firm ruler over the kingless kingdom of Hungary, returned to Budapest this week from his visit to Rome and simultaneously diplomats, who preside at the foreign offices at every capital in central Europe and the Balkans lifted their ears from the ground, where they have been firmly glued for the last week, and asked almost in one accord:

"What is Premier Mussolini up to now in eastern Europe?"

Prime Minister Bethlen divulged little. He admitted he had talked things over with Il Duce and that they had agreed to "continue the policy of hearty friendship between Hungary and Italy."

"Naturally we discussed the general political conditions in central Europe," said Count Bethlen, "but that was all and any journalist who adds to that is inventing things."

Praises Italian Fascism.

Then he launched into stanch praise of Italian Fascism, which showed, he said, "how a country can rise through the power of will and work of love."

But how far is Italy prepared to back up Hungary and Bulgaria, not to mention Austria, with whom she recently negotiated a treaty of friendship against the little entente composed of Czecho-Slovakia, Jugo-Slavia and Rumania, backed up as they are by French gold, French enterprise and the Paris government itself?

That is the question every little chancellery in central Europe and the Balkans is asking today, and with some nervousness, for whatever else may have been the result of Premier Mussolini's policy in eastern Europe, one thing is certain and that is it has engendered fear, especially in Prague, Belgrade, and Bucharest.

It was from these capitals, which are closely linked in a military alliance against Hungary, that most of the protests came this week against the manner in which Count Bethlen and Premier Mussolini are joining hands "at the expense of peace" in eastern Europe.

Wins Backing for World Loan.

Count Bethlen is said to have officially thanked the Italian leader, as did Chancellor Johann Schober in the behalf of Austria, for Italy's aid in helping Hungary at The Hague reparations conference. He also obtained promise of Italian backing for floating an international loan of $105,000,000 and discussed the general lines of a new trade treaty with Italy made necessary by recent commercial agreements Italy made with Rumania and Austria.

He particularly pledged Hungary's aid in helping Italy develop the former Hungarian port of Fiume which the poet, Gabriel D'Annunzio seized for Rome.

Finally Count Bethlen is reported to have discussed the general situation regarding a treaty revision, which Hungary never ceases to demand in the name of 3,500,000 Hungarians and their rich lands, which were transferred by the allies into Czecho-Slovakia, Rumania and Jugo-Slavia.

But while France and Italy struggle to maintain their respective influences in the Balkans, Great Britain is not sleeping at the post.

Next week, THE TRIBUNE learns, the British minister at Sofia, R. A. C. Sperling, will visit Belgrade, Bucharest, Athens, and Ankara to pay a personal visit to his diplomatic colleagues, but also to bring about a settlement of the outstanding problems between Bulgaria and her neighbors.

CITY CLUB TO HEAR BUNDESEN.

Coroner Herman N. Bundesen will address the City Club forum luncheon at the City club next Tuesday. He will speak on "The Chicago the World Should Know."

NEW PRESIDENT FOR LINCOLN U. MAY END STRIKE

Harrogate, Tenn., April 19.—(AP)—Lincoln Memorial university, where a student strike has been under way for eleven days, will have Dr. H. Robinson Shipherd, Harvard graduate, of New York City as its new president. The appointment was announced today by Judge J. H. S. Morison, acting president, whom Mr. Shipherd will succeed. His election is expected to bring the student strike to an end.

Clay McCarroll and Ernest Fields, expelled student strike leaders, were bound to Circuit court at Tazewell today under $250 bond on charges of "disturbing Lincoln Memorial university."

Nine more students were expelled today, bringing the total to twenty-five.

ROB WOMAN TICKET AGENT.

Mrs. Helen Steen, 5712 Harper avenue, a former actress now employed as a ticket agent at the Illinois Central station at 59th street, was robbed of $20 yesterday by a robber who held his hand in his coat pocket as though he was carrying a revolver.

POLISH JOBLESS BATTLE POLICE; 3 SLAIN, 36 HURT

[Chicago Tribune Press Service.]

WARSAW, Poland, April 19.—Zawiercie, Poland's industrial center, became a battlefield today, when 2,000 unemployed textile workers, failing to obtain doles for the Easter holidays, surrounded the city hall and demanded immediate payment. Lacking funds, the authorities were unable to satisfy the claims. The crowd attacked the building, stoning the windows and injuring officials. The building was wrecked.

A strong detachment of police attempted to disperse the crowd. A battle ensued. The mob used stones, knives and revolvers. Six officers were wounded. The police, after a final warning, opened fire on the crowd, killing three and wounding more than 30.

Only the mobilization of the entire police force, supported by military detachments, quelled the riot. Twenty-six communist leaders were arrested.

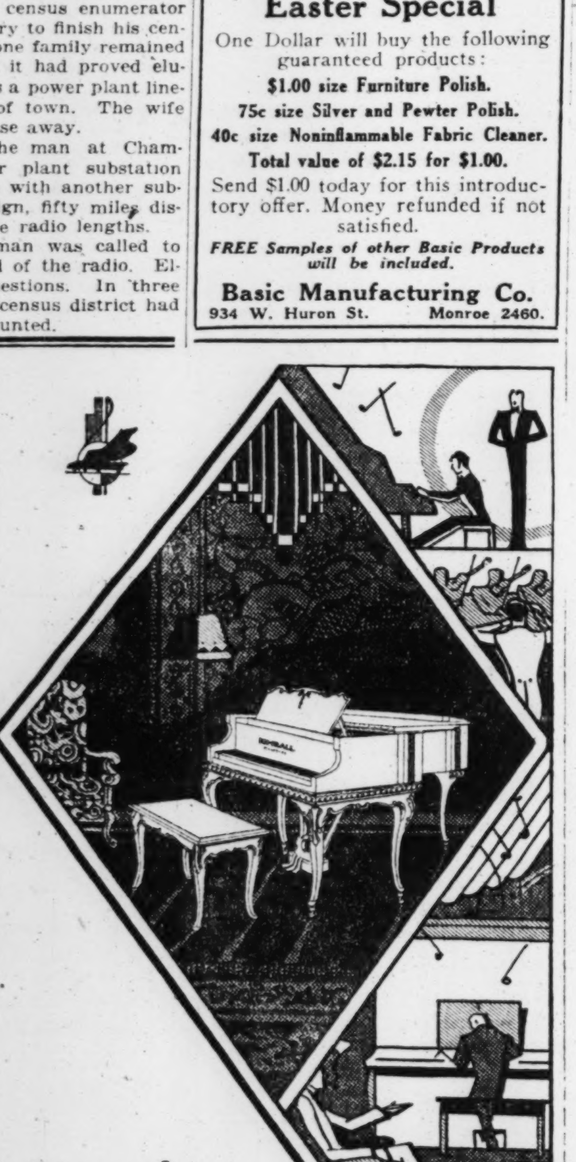

Look for the Name of KIMBALL

Your Assurance of
TRUE VALUE
BEAUTIFUL TONE
ARTISTIC DESIGN
SUPERIOR WORKMANSHIP

Backed by a policy that has commanded the confidence and admiration of Chicago's piano buyers for three generations.

The New Kimball Grand Piano, $795 and Up

The Kimball "One-Price" assures the same full, generous value to every purchaser. Partial payments if desired.

W.W.KIMBALL CO

Kimball Hall, 306 S. Wabash Ave.

BRANCH STORES

1000 W. Roosevelt Rd. 3800 W. Roosevelt Rd.
3931-35 N. Kedzie Ave. 4177-83 Archer Ave.
2536 W. 63d St. Oak Park, 1112 Lake St.
1062 Milwaukee Ave. Hammond, Ind., 139 State St.
Gary, Ind., 637 Broadway

OPEN EVENINGS

Ask for a Ride

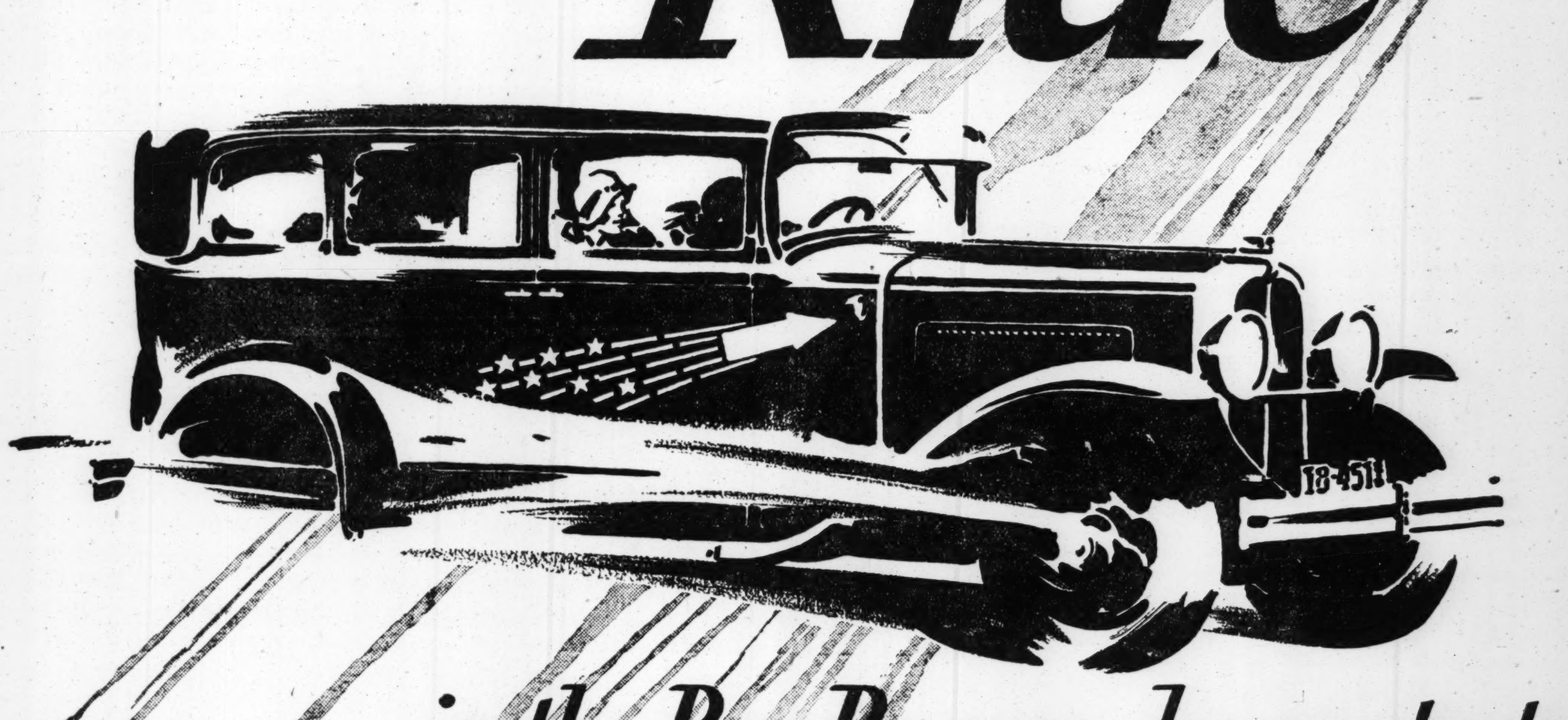

in the RED ROCKET demonstrator
... learn what fine performance this low-priced six provides

A FAMOUS NAME
A FINER CAR

When you see the New Series Pontiac Big Six demonstrator marked by a bright RED ROCKET, ask to drive it and learn what fine performance it provides.

SPEED, PICK-UP, POWER. Pontiac's remarkable speed, pick-up and power are made possible by a sturdy 60-horsepower engine of 200 cubic inches piston displacement—the largest used in any six of Pontiac's price.

UNUSUAL SMOOTHNESS. Pontiac's engine is insulated from the frame by new-type rubber mountings. Its crankcase is more rigid than ever. And its Harmonic Balancer counteracts torsional vibration in the crankshaft. All these features combine to make Pontiac a car of unusual smoothness.

EASY RIDING AND DRIVING. Lovejoy Hydraulic Shock Absorbers are standard equipment at no extra cost. Together with Pontiac's roomy, restful Fisher bodies upholstered with mohair of excellent quality, they provide exceptional riding ease. A new roller bearing steering system and a new non-glare sloping windshield also help to make this finer Pontiac easier, safer and more pleasant to drive.

Ride in the RED ROCKET demonstrator, or come to our showroom for a special demonstration. You'll find Pontiac a better "buy" than ever before!

Prices are f. o. b. Pontiac, Mich., plus delivery charges. Shock absorbers standard equipment. Bumpers and spring covers at slight extra cost. General Motors Time Payment Plan available at minimum rate.

Consider the delivered price as well as the list (f. o. b.) price when comparing automobile values . . . Pontiac delivered prices include only authorized charges for freight and delivery and the charge for any additional accessories or financing desired.

THE NEW SERIES Pontiac big six $745 AND UP

659

PRODUCT OF GENERAL MOTORS . . . BODY BY FISHER

BRANCHES
4949 W. Madison St.
2473 Milwaukee Ave.

COMMUNITY MOTORS, Inc.
MAIN OFFICE—235 EAST 33D STREET

BRANCHES
7718 Stony Island Ave.
235 E. 33rd St.

NORTH
Boulevard Sales & Service, Inc. 4216 Irving Park Blvd.
Commonwealth Motors 3044 Lawrence Ave.
Excel Motors, Inc. 4866-68 Milwaukee Ave.
Franklin-Weber Motors 6111-25 N. Clark St.
Franzen Motor Sales 1295 Oakwood Ave., Des Plaines

NORTH—Cont.
O. E. Johnson Motor Sales, Inc. 956-8 Diversey Blvd.
Niesen, O'Connor & Proesel Co. 4315 Lincoln Ave.
North Shore Motors, Inc. 1131 Chicago Ave., Evanston
Sundberg Motor Sales 3034-36 N. Cicero Ave.
Warner Motor Sales 3637 Southport Ave. 5928-34 N. Western Ave.

NORTH—Cont.
Waterman-Magnuson, Inc. 5139 Broadway
Wiltgen Motor Sales Niles Center

SOUTH
Commercial Motors 432 Western Ave., Blue Island
Donnan-Johnson Motors 6626 S. Halsted St.

SOUTH—Cont.
Garfield Motor Sales 47-49 E. 55th, at Wabash
Fred Hall Motor Sales 6617-29 S. Western Ave.
Industrial Motor Sales 5806 W. 63rd St.
Walter A. Mack Co. 10432 S. Michigan Ave.
Milda Auto Sales 806 W. 31st St.

SOUTH—Cont.
Morton Auto Sales 2323 S. Michigan Ave.
New City Motor Sales 1449 W. 51st St.
Popper Motors Corp. 8610 Commercial Ave.
Rich Motor Sales 7637-39 S. Halsted St.
R. & P. Motor Sales 15323 Broadway, Harvey
Sternberg-Webb Motors, Inc. 6035 Cottage Grove Ave.

WEST
Auditorium Motors 3249-51 Grove Ave., Berwyn
Central Motors 19th & St. Charles Rd., Maywood
Clement Automobiles 12-18 Quincy Rd., Riverside, also La Grange
Dooley & Ciolek 3749-51 Ogden Ave.
Freeman Motor Sales 6812 Fullerton Ave.

WEST—Cont.
Moe Bros. Motor Sales 820 N. Cicero Ave.
Harry M. Reid Motor Co. 5815 W. North Ave.
Standard Motor Car Co. 3305-09 W. North Ave.
Svoboda Motor Sales 5338-40 W. 22nd St.
A. L. Wargny, Inc. 52 Madison St., Oak Park

Addison, Ill.—Krage Brothers
Arlington Heights—L. W. Roehler Motors
Aurora, Ill.—Peterson Motor Sales
Barrington, Ill.—Schauble Bros. & Collins
Bloomington, Ill.—Walter E. Tenney, Inc.
Burlington, Ia.—A. & E. Motor Company
Calumet City, Ill.—Hammond Auto Sales
Canton, Ill.—Canton Auto & Imp. Co.
Cedar Rapids, Ia.—Cedar Rapids Oakland
Champaign, Ill.—Wagner & Son
Chicago Heights, Ill.—Spindler, Ellis Motor Sales
Clinton, Ia.—McPherson & Connors
Crystal Lake, Ill.—Schauble Garage
Danville, Ill.—Barkman's Motor Sales
Davenport, Ia.—Olsen Motor Co.
Decatur, Ill.—Robert R. Peck
De Kalb, Ill.—Peterson Motors
Dixon, Ill.—C. E. Mossholder
Downers Grove, Ill.—L. H. Nash Motors
Dubuque, Ia.—Schmitt Motor Co.
East Chicago, Ind.—A. B. C. Auto Sales
East Chicago, Ind.—Simbalmos Bros.
Elmhurst, Ill.—Mills Motor Sales
Fort Madison, Ia.—C. & S. Motor Sales
Freeport, Ill.—Addams Motor Sales
Galena, Ill.—Kraehmer Sales Co.
Galesburg, Ill.—Swedenberg Motor Sales
Gary, Ind.—Elliott & Daniels Motor Sales
Geneva, Ill.—East Side Auto Parts
Hammond, Ind.—Mutual Motor Sales
Harvard, Ill.—Harvard Motor Sales
Hinsdale, Ill.—Weerts Motor Sales
Indiana Harbor, Ind.—J. L. Hill Auto Sales
Joliet, Ill.—Spangler Motor Car Co.
Kankakee, Ill.—Marcotte Motor Co.
Keokuk, Ia.—O. W. Rowe & Son
La Salle, Ill.—Midwest Motors
Libertyville, Ill.—Pitcher-Stevens Motor Sales
Lincoln, Ill.—M. D. Richardson
Lombard, Ill.—Lombard Garage
Mattoon, Ill.—Mattoon Motor Car Co.
Milledgeville, Ill.—Milledgeville Motor Sales
Moline, Ill.—Packer Motor Co.
Mt. Prospect, Ill.—Huecker Motor Sales
Muscatine, Ia.—Lange & Kindler
Naperville, Ill.—LaSanska Motor Sales
Ontarioville, Ill.—Ontarioville Garage
Ottawa, Ill.—Shabbona Motors, Inc.
Palatine, Ill.—Henry Schoppe
Paris, Ill.—Conley Motor Sales
Peoria, Ill.—Pinkerton Motor Co.
Rockford, Ill.—Carlson Motor Co.
Rock Island, Ill.—McManus Motor Co.
Roselle, Ill.—Main Garage
Sandwich, Ill.—Emory Stockham
Savanna, Ill.—Williams Motor Co.
Sterling, Ill.—John Hoppler & Son
Waterloo, Ia.—Morris Motor Car Co.
Waukegan, Ill.—Ludlow Motor Co.
Wheaton, Ill.—Du Page Motors, Inc.
Woodstock, Ill.—Dennis N. Hurley
Zion, Ill.—Zion Institutions and Industries

Burley & Company

ESTABLISHED 1838

All stores (except the Michigan Avenue Shop) are open Monday, Tuesday, Thursday and Saturday evenings through the week for your convenience.

thousands of sensational values in the $4,000,000 liquidation sale of Spiegel's stock

Because of the overwhelming response to our opening announcement of the complete liquidation of the former SPIEGEL stocks, we have been literally "swamped" with the rush of business! We find for the moment that it is utterly impossible to do more than list a few of the astonishing values offered at Burley & Company stores.

It is imperative that we close out every item of the former Spiegel stock at once, in order to replace it with merchandise consistent with the Burley and Company policy and standard of quality. Buy at once while the lines are still complete.

DISCOUNTS MEAN NOTHING UNLESS THE VALUES ARE HONEST!
During this sale you may be sure that you are buying the most value per dollar that it is possible to obtain. Many values which we are featuring now can never again be offered at these prices. As the reserve stock is limited, we cannot too strongly urge an immediate selection.

Liberal Credit Terms Will Be Extended to All

33⅓-40-50-60% discount on every item in every store

Living Room

1200 Fine Parlor Suites

. . . in so many different styles and periods—so many attractive coverings—at so many price ranges that we can only SUGGEST the tremendous selection to be found at these sensational reductions. Typical suite values are:

	WAS	NOW
2-pc. Kroehler suite, jacq. velour	$100.00	$58.95
2-pc. velour parlor suite	135.00	79.85
Kroehler bed-davenport suite	200.00	138.95
2-pc. damask suite, a bargain	325.00	195.00
Kroehler mohair bed-dav. suite	215.00	149.85
2-pc. suite, richly carved frame	155.00	89.00
Beautiful mohair suite, tufted back, fine mahogany frame	350.00	229.85

Occasional Furniture . . .

Spiegel's entire stock of lamps, tables, chairs, desks, phone sets, cabinets, smoking stands, consoles, mirrors, hangings,

33⅓ to 60% Discounts

2500 Beautiful Radio Sets

Atwater Kent, Sterling, Steinite, Melrose, etc. Former prices ranging from $87.50 to $300, less tubes, special at:

$49.85 to $187 while they last

Dining Room

2400 Dining Room Suites

Typical Values	WAS	NOW
7-piece walnut dining room suite	$115.00	$ 67.85
7-piece walnut suite, very smart	139.00	86.45
7-piece Hepplewhite suite	279.50	124.95
Carved walnut dining room suite	250.00	158.95
9-piece dining room suite	560.00	268.00
10-piece suite, very handsome	875.00	498.50

1200 Dinette Sets (5 and 6 pc.)

Former values ranging from $29.50 up to $250

Now $17.95 to $119.85

$485.000 Stock Bedroom

Typical Values	WAS	NOW
3-pc. suite in walnut, a bargain	$ 90.00	$ 58.95
3-pc. walnut bedroom suite	195.00	119.85
4-pc. suite in walnut	450.00	239.50
Fine carved walnut suite	950.00	495.00
4-pc. carved walnut suite	595.00	285.00
4-pc. satinwood decorated suite	650.00	389.00

469 Daybeds, Both Steel and Wood Ends, Rare Bargains at

Discounts from 33⅓ to 50%

All Kitchen Furniture

Ice Boxes, Chairs, Tables, Stoves, Stools, Linoleums, Congoleum Rugs, Curtains, Etc.

Such Bargains Seem Almost Impossible! See Them!

33⅓ to 60% Discount

7600 Wilton Rugs

Hundreds of patterns in all sizes

Spring is Rug-Time, and never before have you had such a marvelous opportunity to buy fine Wiltons at such low prices! You can't afford to delay a day in making your selection while the stock lasts.

33⅓% discount on all stock

8500 Odd-Size Rugs

Domestic rugs in every describable pattern and size, from 4 ft. 6 in. by 6 ft. 6 in. to 7 ft. 6 in by 9 ft. . . . at absolutely unsurpassed values. Never again will you find such a wide choice in these sizes.

33⅓% Discount—or More

$245,000 stock of wonderful Oriental and Chinese Rugs

50% discount

NO C. O. D., PHONE OR MAIL ORDERS ON THESE SPECIALS

SOLID WALNUT CARVED END TABLES $8.50 VALUE Special $4.39	"ENGLANDER" FOLD-AWAY BED, WITH MATTRESS, A REAL BUY Special $9.95
3-PC. IMPORTED RUG SETS ONE, 8 ft. x 10 ft. $15 VALUE Special $4.95	"STORKLINE" FULL SIZE CRIB, DROP-SIDE, $11.50 VALUE Special $6.85
1200 GUARANTEED INNER-SPRING MATTRESSES $22.50 VALUE Special $9.85	"SIMMONS" STEEL BEDS, IN ALL SIZES, PANEL EFFECT Special $3.89
KITCHEN TABLE PORCELAIN TOP GUAR. PERFECT $7 VALUE Special $2.98	"SIMMONS" COIL SPRINGS FULL SIZE, 500 ON SALE Special $4.98

212 North Michigan Avenue | 115 South Wabash Avenue | Madison at Crawford | Broadway near Lawrence | Cottage Grove near 63rd St. | 47th Street at South Park | 4756 South Ashland Avenue | 823 West 79th Street | 1859 Blue Island Ave. | 2023 Milwaukee Ave.

WATERWAY SEEN AS NEEDLESS BY RAIL PRESIDENT

Boatner Tells Views on Chicago's Future.

"Despite all waterway, bus and air transportation now in use or in prospect, Chicago will remain essentially a railroad center, dependent on the railroads for the greater volume of its business. The prosperity of Chicago is bound up with that of the railroads, and it is up to the people of this city to help the railroads to fair treatment in rates and business."

These are views of President V. V. Boatner of the Chicago Great Western, who discussed the rail situation yesterday in an interview, with particular reference to its influence on Chicago. The Chicago Great Western, through changes in financial control, is now dominated by Chicago men. It has the viewpoint and interests of this city and its surrounding territory. It remains, however, largely an agriculture serving road in five central states.

Sees Electrification in Future.

"Electrification will come to Chicago in time," said Mr. Boatner, "but it is a vastly different problem than in New York. The greater territory and expense makes it a problem for a large new outlay of capital. The Chicago Great Western is a lessee of the Baltimore and Ohio in terminal facilities and in rails for ten miles and probably would follow the line of action of that road.

"As to stock control of the railroads centering here, it is interesting to know that most of the railroads were originally financed by foreign capital. The Santa Fé, for instance, was largely owned by French capital before the war. In the early days Europe lent us money. Now it is the other way around. When the time came that these shares were put on the market Chicago people did not buy enough to give them control. They can hardly complain now if they did not choose to invest their money so.

Cites I. C. Situation.

"Let me call your attention to one inconsistent thing that Chicago people are now doing. The Illinois Central, which has given this city the finest electrification system in the world, is asked to put more millions into a terminal. At the same time the Mississippi waterway, which is paralleled by the Illinois Central to New Orleans, is being urged to completion. That merely means taking so much money away from that railroad. It is the loss of their 'velvet' in tonnage.

"The whole waterway project is a mistake. The railroads are here. They are doing only a 50 or 60 per cent business. They a[re] capable of handling all the busines[s a]nd they need more. The Illinois Central can handle more in a day than this ditch can in a week. The only result will be that the railroad rates will have to remain where they are or higher. If we worked to capacity we could lower rates.

Opposes Waterway Project.

"The railroads should be helped by fair treatment. The waterway tolls should be so arranged by the interstate commerce commission that Chicago would be on a parity with the rest of the country. We should not be forced to compete with subsidized government transportation. The people should not be taxed, as they have been for the Ohio river canalization, for the benefit of a few interests. The Panama canal tolls should be raised.

"It is not water but the gravitation of the railroads here that has made Chicago, and it is to the best interest of Chicago to foster the roads, not try to pull themselves up by their bootstraps through these waterway projects."

DIES OF INDIGESTION.

Harry Stein, 54 years old, 632 Addison street, a life insurance salesman, died suddenly yesterday in his home from acute indigestion.

MAY GET POST

Cornelius J. Doyle of Springfield congressional district, who is reported to be favored by Gov. Emmerson for chairman of the Republican state central committee.
[Pacific and Atlantic Photo.]

MEAT CUTTERS' UNION PLANS TO OPERATE RANCH

Also to Establish Home for Aged Members.

BY THOMAS WREN.

Representatives of the organized meat cutters and packing house workers of the country will meet in convention at Detroit on June 9 to discuss plans for the purchase of a cattle ranch in Wyoming and establishment of a home for the aged members of the Amalgamated Meat Cutters and Butcher Workmen of North America.

Announcement of the union plan was disclosed last night by Dennis Lane, international secretary-treasurer, who stated men and women of industry today suffer untold grief when they become the helpless victims of discrimination in favor of youth.

He said the Detroit convention will consider the following plan:

"1. Each meat cutter will be required to contribute $25, which would be payable at $1 per month until the full amount is paid. This assessment would include all present and future members.

"2. When a sufficient amount of capital has been raised, a corporation would be formed, the stock of which would be owned solely by the meat cutters' union.

The corporation would purchase land, buildings and live stock for the purpose of engaging in the business of ranching.

"3. The meat cutters' ranch would be equipped with buildings suitable to house eligible members, their wives and families and for orphan children of members, schools and vocational training will be maintained. Locals affiliated with the international union will be encouraged to erect cottages on the ranch and members coming from these locals would be given preference in their use."

Lane said there is an abundance of good land that can be purchased for ranch purposes at a price of from $2.50 to $6 per acre.

"Twenty thousand acres of this land stocked with 1,000 head of breeding cattle of a good beef type is the secret of the enterprise," stated the labor leader.

"The annual income from this layout will amply take care of our members when old age creeps upon them or in case of disability. It will also take care of the rearing and education of our orphaned children up to 16 years. There is to be no tinge of charity to this proposition, because every member will be a stockholder for an equal amount."

Lane pointed out that one of the unique features of the plan is that the organization would be setting up its members in work that is right next door to their life's work, yet they do not become competitors of their old employers.

BREVITY TREND IN NEWSPAPERS SEEN BY EDITOR

Washington, D. C., April 19.—(AP)—Review of relationship of newspapers and radio broadcasting from the standpoint of the publisher and the broadcaster, discussion of the trend of journalism and criticism of the courts for charging newspapers for judicial decisions marked the closing day's session of the American Society of Newspaper Editors.

Fred Fuller Shedd of the Philadelphia Evening Bulletin was elected president of the society by the board of directors. He succeeds Walter M. Harrison, editor of the Oklahoma City Oklahoman and Oklahoma City Times. E. S. Beck, CHICAGO TRIBUNE, and Marvin H. Creager, Milwaukee Journal, were reëlected treasurer and secretary, respectively.

The editors closed their meeting tonight with a banquet at which President Hoover was the chief speaker.

CHICAGO PARTY OF "GOOD WILL" IN SAN ANTONIO

San Antonio, Tex., April 19.—[Special.]—The Cradle of the Alamo welcomed Chicago's good will tour into the pleasant heat and charm of Texas this morning. Minutes after their arrival the thirty-four business men were congratulating themselves upon the fact that arrangements were made to spend the week-end here with the opportunity to travel across the border to Neuvo Laredo, Mexico, tomorrow.

Most "old world" of any of the fourteen cities of the southwest delegates will visit, San Antonio realized the thoroughly midwest background of its visitors and set about to entertain them in Mexican fashion.

The San Antonio chamber of commerce unanimously passed a resolution proposed by its president, Walter Walthall, promising utmost coöperation toward assuring Texas' representation to the 1933 World's Fair. At Beaumont, Houston and Galveston City Treasurer Charles S. Peterson of Chicago has obtained similar support for the fair in his capacity as its vice president.

Erect Wall to Protect Resort from High Water

St. Joseph, Mich., April 19.—[Special.]—A $2,000 breakwater of oak posts and planks is being erected at Waco beach, near Bridgman, Mich., by Henry Weber, for the protection of the shore line damaged there in storms the last two years. Weber has a $20,000 community playground at the beach. When he built it two years ago Lake Michigan was 250 feet away. The lake has crept to within twenty feet of Weber's place.

Instant Foot Relief

Keeps Shoes Shapely

Hides Large Joints

Fischer Protector

You cannot be well-dressed if your shoes are unsightly. The Fischer Protector instantly HIDES and RELIEVES bunions and large joints. Wear in any shoe—in your regular size—outside or under stocking. Sold for over 20 years by shoe dealers, druggists, and department stores.

Free Trial Offer: Money back if not instantly relieved. Write, giving shoe size and for which foot.

Fischer Manufacturing Co.
P. O. Box 383 Dept. 99 Milwaukee, Wis.

The Ring for "Her!"

Buy Now!

Buy Now!

A gorgeous blue white Diamond, sparkling with color, breathing romance.

Set in a beautifully pierced and engraved ring of solid 18-K white gold.

For After-Easter Brides

See the "Lover's Knot," the clever new style wedding ring being shown at the Loftis stores—the newest design this year! Exquisitely simple, with sparkling blue white Diamonds set in the solid 18-k white gold ring in a new and novel design. Just the ring for a Spring Bride!

5 Diamonds $50
7 Diamonds 65

Loftis are "Headquarters for Wedding Rings".

LOFTIS BROS. & CO. EST'D. 1858

Two State St. Stores
30 N. State St. SECOND FLOOR
108 N. State St. STREET FLOOR

215 W. Randolph St. 340 S. Halsted St. 1238 Milwaukee Ave.
838 E. 63d St. 11058 S. Michigan Ave.

Call or Write for Catalog 923. Phone Central 1020 and Salesman Will Call by Appointment

OUR STORES ARE OPEN EVERY EVENING

LOFTIS BROS. & CO., Dept. 923, 108 N. State St., Chicago, Ill. Send me, without any obligation on my part, your FREE CATALOG.

NAME ....
R. F. D. or ST. and NO. ....
CITY .... STATE ....

(Any advertised article sent to you for free examination on request. If satisfied, you pay only 10% as first payment, balance by arrangement.)

Scientifically CORRECT

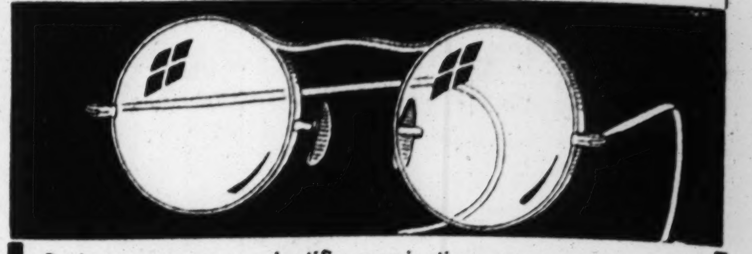

Rosin assures you a scientific examination, carefully made; the finest toric lenses, accurately ground; your choice of 3 types of frames, each meeting the rigid Rosin standards, and a definite guarantee of satisfaction. Complete at

7.50

Examination Without Charge

ROSIN

Eyeglasses of Distinction
187 North State Street

Open Till 9 P. M.

QUALITY · IS · THE · BEST · POLICY

Value

found nowhere else at the Graham price

$845

Price at factory

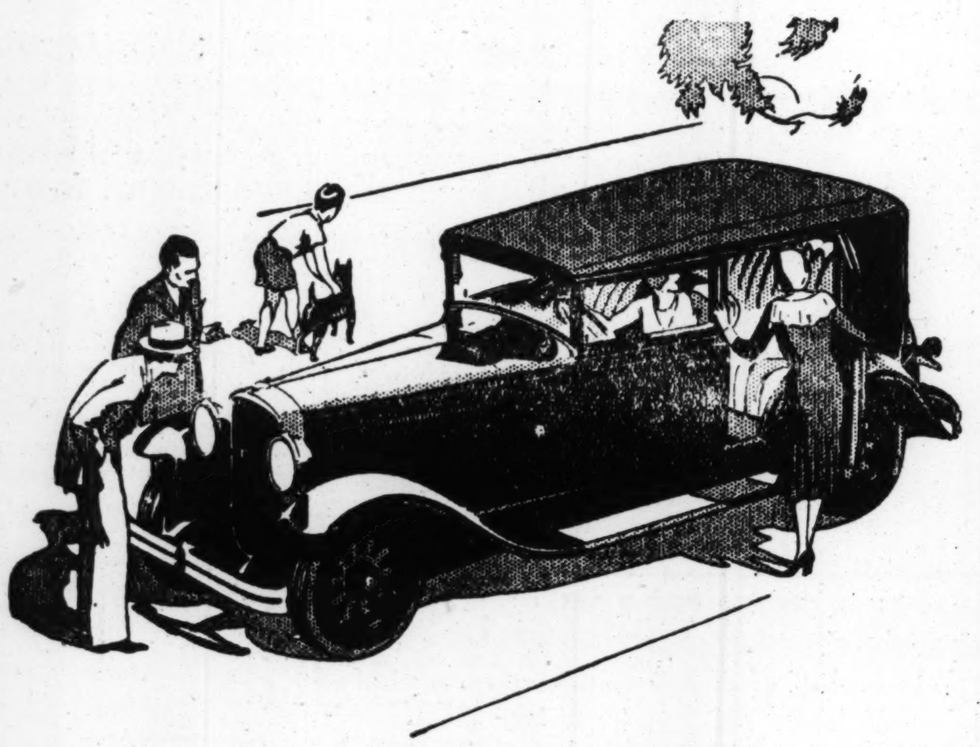

GRAHAM

Graham Standard Six Universal Six-window Sedan, $895
Standard and Special Sixes, $845 up. Standard and Special Eights, $1445 up
Prices at factory
Special Sixes and Special Eights equipped with Graham time-proved four-speed transmission

GRAHAM gives you a sedan with four wide doors and patterned broadcloth upholstery.

GRAHAM alone in its price class has a 115-inch wheelbase.

GRAHAM—six-cylinder engine alone in its price class develops 66-horsepower—cylinders 3⅛ x 4½—207 cubic inches displacement.

GRAHAM alone in its price class has a seven-bearing crankshaft with 81.4 square inches of main-bearing area.

GRAHAM alone in its price class is fully adjustable—both seats and foot pedals.

GRAHAM alone in its price class has hydraulic internal expanding four-wheel brakes with 12-inch drums. Separate emergency braking system.

GRAHAM alone in its price class has cam and lever steering gear.

And **GRAHAM** now builds its own cars complete—a quality body and a quality chassis.

More than this, Graham provides this car—and every other Graham model—with the security and protection of shatter-proof safety plate glass throughout, at the lowest additional cost ever placed on such equipment

152

2215-2225 So. Michigan Ave. **BIRD-SYKES COMPANY** Telephone Calumet 6060

NORTH SIDE
Diversey Motors, Inc.
6035 Broadway
Lawrence Ave. Motor Sales
3011 Lawrence Ave., Chicago
Stromberg Bros., Inc.
1522 Lawrence Ave., Chicago

NORTHWEST SIDE
Dickow & Wilhelm Motor Sales
4201-7 Milwaukee Ave.
Pohlman-Corcoran Co.
1801 Humboldt Blvd., Chicago
Royal Auto Sales
1747 Milwaukee Ave., Chicago

WEST SIDE
Walter F. Marggraf
4646 W. Washington Blvd., Chicago
Nejdl Motor Sales
3842-44 Ogden Ave.
Wittenberg Bros.
814-24 S. Crawford Ave.

SOUTH SIDE
Brighton Motor Sales, Inc.
3958-62 Archer Ave.
Dunkley Motors
7436 Stony Island Ave.
Hannion Auto Sales
1414 W. 63rd St., Chicago
Southwest Sales
8536 S. Ashland Ave.
Universal Auto Sales Co.
5001-5 S. Western Ave.
Woodlawn Motor Car Sales Service
6136 Cottage Grove Ave.

SUBURBAN
Anderson Bros. Motor Co.
6539 Ogden Ave., Berwyn, Ill.
Branch-Risch Motors, Inc.
345 Burlington Rd., Riverside, Ill.
C. H. Briggs, Inc.
1109-11 Chicago Ave., Evanston, Ill.
Hanson Motor Co.
555 Chestnut St., Winnetka, Ill.

SUBURBAN—Cont.
Highway Motor Co.
12424 Western Ave., Blue Island, Ill.
Jensen Motor Co.
332 Burlington Ave., La Grange, Ill.
Melms Motor Car Co.
133 Madison St., Oak Park, Ill.
Nodell Motors
5504-06 W. 22d St., Cicero, Ill.

ILLINOIS
Arlington Heights—A. G. Hercher
Aurora—Traub-Feulke Co.
Barrington—Cannon's Auto Sales
Belvidere—Meyer's Garage
Bloomington—C. W. Frey & Son
Canton—Joe Ferrari
Champaign—Adams Motor Co.
Chicago Heights—Friedman Motor Sales
Danville—Danville Motor Car Co.
Decatur—Dan W. Tait
Dixon—Earl R. Watts
Downers Grove—Burlington Motor Sales

ILLINOIS—Cont.
East Moline—Logan Nicholson
Elgin—Axel W. Moody
Elmhurst—Elmhurst Sales & Service
Fox Lake—Fox Lake Garage
Freeport—Woodward Motor Co.
Galesburg—Martin Motor Co.
Geneva—George E. Meyers
Hampshire—W. C. Voight
Harvard—Fraase Motor Co.
Harvey—Be-De Motor Sales
Herscher—John A. Wagner
Highwood—Cervi Sales & Service
Joliet—Times Motor Sales
Kankakee—Jeffers & McBroom
Kewanee—Armour Motor Sales
Marengo—Ralph L. Joslyn
Moline—Carleton Motor Co.
Onarga—John Pugh
Ottawa—Imme Motor Sales
Peoria—Landis Motor Co.
Princeton—Kern Motor Co.
Ringwood—W. Hepburn
Rochelle—Dexter Stocking Co.

ILLINOIS—Cont.
Rockford—Woodward Motor Co.
Rock Island—Carleton Motor Co.
Savanna—Henry Hartman
Sterling—Brown Motor Sales
Streator—Gay Motor Sales
Watseka—Townsend Motor Co.
Waukegan—Kutzler Bros. and C. & T. Auto Sales
Woodstock—D. & R. Motor Sales

INDIANA
Crown Point—Daniko Motor Supply
Gary—Clary Motor Sales
Hammond—O'Neil Auto Sales
La Porte—Mansfield Motor Co.
Michigan City—Dunes Motor Co.
South Bend—F. L. Mendez
Valparaiso—Progress Motor Sales

IOWA
Cascade—Drew Motor Co.
Clinton—Nick Carstensen
Davenport—Carleton Motor Co.
Dubuque—Myers-Graham Co.

All Our Stores, Including Loop Store, Open Monday and Tuesday Nights Till 10 o'Clock

FISH'S—Through A. F. A. Controlled Factory Plan
Buys for Less—and SAVES YOU MONEY!

The A·F·A CONTROLLED FACTORY PLAN

Wipes out excessive costs....

THE L. Fish Furniture Company, together with some of the country's largest retail furniture stores, have formed an organization known as the American Furniture Associates, with resources in excess of twenty-five million dollars. The tremendous buying power of this organization makes it possible to control entire factory productions, which in turn means greater savings and, therefore, lower prices for you! No purchase is too large for the A. F. A. Naturally, complete factory outputs can be purchased much cheaper than small quantities. Excessive production costs, jobbers' commissions and selling expense are eliminated—and lower prices are made possible. We show here just a few of the many sensational values which the A. F. A. factory controlled plan brings to you.

Extra! 9x12 Plush Axminster Rugs

$1 Cash

YOU'VE never seen rug values like these! Beautiful new design, large room size, in the season's approved patterns and colorings. Thick, high pile, durably woven. Amazing bargain, at...... **$29.98**

$1.00 Cash—75c Weekly

9x12 ft. Seamless Fringed Wilton Rugs in beautiful patterns. Copies of very expensive rugs. Special at..... **$59**

6x9 ft. Plush Axminster Rugs. Splendid selection at **$18.89**

A. F. A. Buying Advantage Offers
'YOUR CHOICE' $100

Only $5.00 Delivers Any of These Beautiful New Suites!

Each Suite Is Smartly Styled and Priced at a Great Saving!

Fine Mohair 2-Piece Suite With Reversible Cushions!

$100

Only $5.00 Cash!

A BEAUTIFUL 2-piece suite that is expensive in appearance but very inexpensive in price! Elaborate carved frame, covered in mothproof mohair. Reversible, spring-filled cushions. Graceful serpentine curved fronts. Luxurious club chair to match. $150.00 value!

Save $49.50 On This New Style Three-Piece Suite!

$100

Only $5.00 Cash!

FINE walnut veneers with overlays of curly maple are used in this charming creation—regularly sold for $149.50! Full depth drawers; dustproof construction. Extra large, 50-inch dresser. Three pieces—bed, chest and your choice of dresser or dainty new Hollywood vanity.

Elegant 7-Piece Dining Suite at a Big Saving!

$100

Only $5.00 Cash!

ONLY A. F. A. purchasing power could make such a value possible! Beautiful, matched Oriental Walnut veneers over selected woods. Extension table, 5 attractively upholstered chairs and a host chair. A splendid thrift buy at $100.00!

Buffet to match, special at $64.50

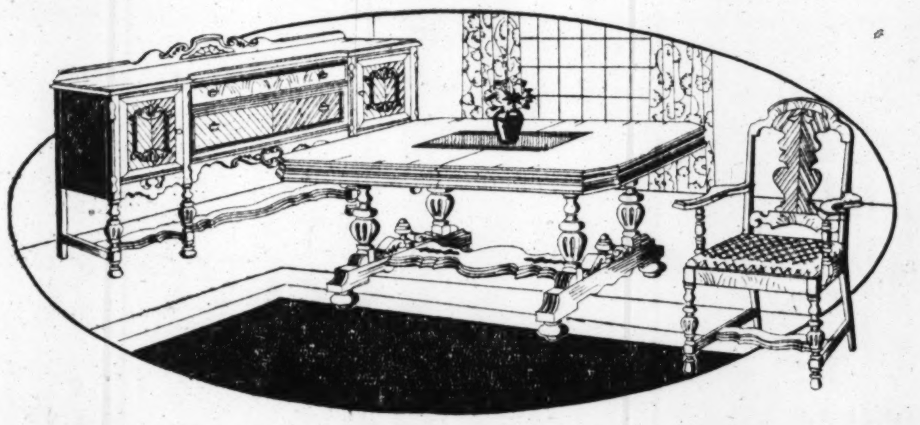

Don't Move Your Old Furniture!

. . . Exchange it for New!

WHY not keep your furniture as new and up-to-date as your clothing or your car? We will accept your old furniture in trade as part payment on new, giving you a very generous allowance. In addition, we will call for your old furniture when you are ready to move and deliver the new goods to your new home wherever you designate.

Phone Our Nearest Store for an Appraiser to Call at Your Home

Mahogany Veneer Desk

NO home can afford to be without a desk at this low price! Sturdily built of mahogany veneers, hand rubbed and polished. Roomy pigeon hole compartments and drawers. Usual $36.50 value, at..... **$24.50**

$1.00 Cash—50c Weekly

Three-Sectional Mirror

BEAUTIFUL new style mirror in gold and polychrome frame. Large size, 16x48 inches. Heavy plate glass with mitered design. $7.95 value, at only...................... **$4.98**

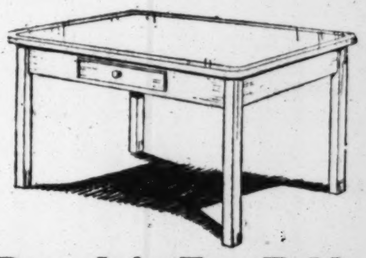

Porcelain Top Table

VERY practical kitchen table with 25x40 inch porcelain top, white enameled base! Convenient drawer for cutlery. No phone or mail orders, please. **$3.45**

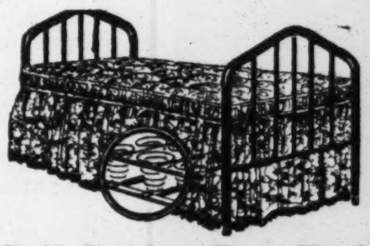

Coil Spring Day Bed

GENUINE "Simmons" double daybed with resilient coil springs to sleep on. Opens into a full sized bed. Walnut enameled frame with slender fillers. Heavy, cretonne covered mattress included, for only.. **$19.95**

Pay Only 50c Weekly!

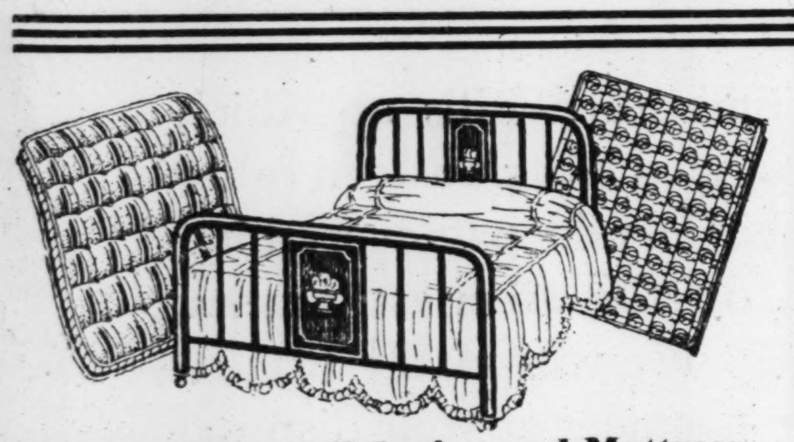

Paneled Bed, Coil Spring and Mattress

$1 Cash

A GREAT A. F. A. purchase brings this marvelous saving in a wonderfully comfortable bed outfit! Walnut enameled bed with decorated panels. Soft, all-cotton mattress of genuine "Simmons" quality. Complete with a resilient COIL SPRING, rustproof and fully guaranteed. Outfit may be had in all sizes, at........................ **$19.67**

$1.00 Cash—50c Weekly

"Kroehler" 2-Piece Davenport Bed Suite

$5.00 Cash **$87**

THE 24-hour service living room suite! Opens at night into a full-size bed with a regular bed frame to sleep on! Colorful jacquard velour covering. Deep, restful club chair to match. Save!

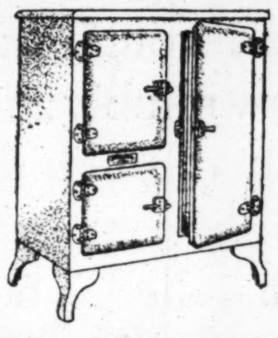

All-Steel Refrigerator

DR. PRICE'S improved sanitary refrigerator with Queen Anne legs! All steel in green DUCO enamel. White enamel interior lining. Perfect, ice-saving insulation. A bargain, at..... **$24.50**

$1.00 Cash—50c Weekly

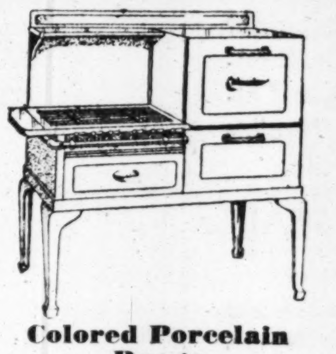

Colored Porcelain Range

A FINE cabinet gas range that every housewife will enjoy owning! Finished in green and ivory or gray and white porcelain enamel. Has concealed manifold and convenient service drawer. Special at........ **$48.50**

Only $1.00 Weekly

Walnut Veneer Chest

YOU need never worry about precious woolens and furs if you keep them in this beautiful chest! 5-ply walnut veneer case, red cedar lined. Large, 45-inch size, with strong lock. At only............ **$24.45**

$1.00 Cash—50c Weekly

Solid Oak Dinette Set

$36.85

$1.00 Cash—75c Weekly

REGULAR $49.75 value! Unusually beautiful finish with smart new decorations. Heatproof and stainproof. 5 pieces—extension table with 2 extra leaves and 4 comfortable chairs.

Loop Store, 208-212 S. Wabash Ave.—Just South of Adams

1906-1908 Wabash Ave.
Near 20th Street

1901-1911 State St.
Near 20th Street

822-824 W. 63d St.
N. E. Corner Green

L·FISH FURNITURE Co. EST. 1858

3036-3038 Lincoln Ave.
Between Southport and Barry

2656-2658 W. North Ave.
N. E. Corner Washtenaw

654-656 W. North Ave.
N. E. Corner Orchard

All Our Stores Open Monday, Tuesday Thursday and Saturday Evenings

New Style Lamp!

$7.85

Complete with Silk Shade!

A VERY pretty junior lamp that will make your home more bright and cheerful! New design, plated and polished base, complete with silk shade, fully lined and attractively trimmed. $12.75 value!

Shoe Cabinet

$8.95

ATTRACTIVE walnut finish cabinet with four shelves to keep your shoes where you can find them, also a divided hosiery drawer. A really great value!

Phone Set Bargain

$4.95

NICELY styled phone table with roomy shelf for books, including chair to match! Finished in rich walnut. Usual $7.50 value!

Pull-up Chair

$7.98

WALNUT finish frame, very nicely upholstered. Button tufted seat for smartness and comfort. A typical saving at Fish's!

Smart Table

$5.00

A REALLY useful and attractive occasional table for only $5.00! Rich, mahogany finish. Has 28x28 in. top! A bargain!

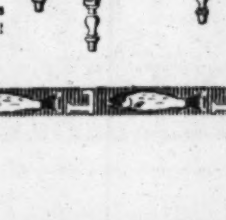

Woven Fibre Rocker

$8.43

COMFORTABLE rocker of strong, woven fibre, very prettily enameled! Cretonne covered spring seat, high back, flare arms. A big value!

A Real Bargain

$17.98

$1.00 Cash—50c Weekly

LARGE chiffo-robe in walnut finish. 5 drawers and roomy wardrobe with sliding hanger. Save!

SURVEY SHOWS 29% ADVANCE IN 'REAL WAGES'

Teachers Lead in Gains Made Since 1914.

Prof. Paul H. Douglas of the University of Chicago has completed an economic survey which shows that, measured in terms of purchasing power, the wages of city workers have increased 29 per cent since 1914.

Prof. Douglas' research discloses that ministers as a group have made only slight improvement in real wages since 1890, while school teachers have made the greatest advance in annual earnings. Unskilled labor has been losing ground since 1918, the research finds, and there is little prospect of this group gaining a more favorable standing.

Sees Shrinkage of 3,000,000.

The less favorable position of the unskilled despite measures restricting immigration, Prof. Douglas thinks, may possibly be explained in part by the fact there has been a shrinkage of employment in basic industries of nearly 3,000,000 persons. These industries include farming, railroading, mining and steel manufacture.

Prof. Douglas estimated the ratio of unemployment in the United States to be on the average about 10 per cent. That average, he states, is approximately the same as the present acute situation in Great Britain.

Estimates Average Earnings.

The ground lost by unskilled labor since 1918 has been in contrast with the gains in real earnings made by wage earners in general. Allowing for the time lost through unemployment, Prof. Douglas arrives at an average yearly wage for common labor of approximately $1,000. The unskilled, he deduces, are so burdened by poverty that only a small proportion of their children can obtain educational and other advantages which would enable them to compete with the children of the skilled and professional classes.

It was announced that a large portion of Dr. Douglas' wage investigations has just appeared in a book, "Real Wages in the United States."

Report by Slain Church Auditor Found in River

A brief case containing a report of the audit which Edward D. Pierson, Chicago Negro, had made of the books of the Herald, a Negro Baptist publication in Nashville, was found yesterday in the White river near Seymour, Ind. Pierson was found slain at Scottsburg, Ind., on Wednesday, and the police believed he was killed to prevent his reporting the result of the audit to the headquarters of the National Baptist convention, by which he was employed. The brief case was found caught on a bush near the spot where an empty brief case belonging to Pierson was found on Friday.

Claims Air Record

Mrs. Florence Klingensmith.
[Associated Press Photo.]

Fargo, N. D., April 19.—(AP)—Mrs. Florence Klingensmith, Fargo aviatrix, today claimed the world's loop-the-loop record for women after completing 143 loops in one flight here.

Mrs. Klingensmith took off at 9:06 a. m. and landed at 10:14. She made her first loop at 9:18 and 13 minutes later had completed her 46th, the number Mildred Kauffman of Kansas City made for the previous mark.

"I didn't mind it at all," said the aviatrix when she landed. "I was good for 100 more."

NEW COIFFURE GIVES REFUGE FOR STRAY CURLS

The "roll," a new style of coiffure which provides a refuge for the stray curls that have roamed free over the back of the neck of the woman who is letting her bobbed hair grow, will be introduced by hair dressers tomorrow at the opening of the seventh annual Mid-West Beauty Trade show at the Hotel Sherman. Otherwise, hair dressing styles will be much the same as during the last year, members of the Illinois Hair Dressers' association, which is sponsoring the show, say. More than 200 beauty equipment dealers will have exhibits at the show.

RENEW PROTEST AGAINST WIRES AT CHICAGO AIRPORT

BY ROBERT WOOD.

The electrocution of four airplane passengers at Jersey City, N. J., Friday added new vigor here yesterday to the protests against the high tension wires which border the Municipal airport at 63d street and Cicero avenue.

Ald. Dorsey Crowe, chairman of the city council aviation committee, announced that he will introduce a resolution at the next meeting of the council asking that the high voltage wires on Cicero avenue and on 63d street be placed underground and the poles removed.

Dickinson Urges Action.

Charles H. Dickinson, Chicago's dean of aviation enthusiast, made known in New York that he will return to Chicago immediately to urge the removal of the high tension lines. He considers the wires a constant menace to flying at the field.

"It is only a marvel that some flyer hasn't been caught and electrocuted by those wires before now," he declared. "It is simply wicked to see an airplane come into the Municipal field at night in bad weather and barely miss the wires. There have been two serious airplane accidents recently in which pilots and passengers have been killed when their planes struck electric wires. I don't want my plane to be the third."

Points to Accidents.

Mr. Dickinson referred to the New Jersey crash and the accident at Ypsilanti, Mich., on April 13 in which three persons were killed. The passenger in the plane of the latter accident was killed when the ship struck an electric power line as it came into land at the Ypsilanti airport. The airport manager and a bystander were electrocuted while trying to rescue the passenger.

In Friday's accident four persons were killed when their plane struck wires 300 feet above the ground and fell burning. The pilot was flying low searching for a landing.

LINDY WILL ATTEMPT CROSS-COUNTRY HOP AT HIGH ELEVATION

Los Angeles, Cal., April 19.—[U. P.]—Col. Charles A. Lindbergh will hop off Sunday at 5 a. m., Pacific coast time, in his Lockheed Sirius plane on an experimental one stop flight to New York, he announced here tonight.

The colonel, with Mrs. Lindbergh as passenger and aid, hopes to cross the country at an elevation above sea level greater than any transcontinental flight heretofore.

Applying to commercial aviation the principle that a body will travel faster through the thin, light air of the two miles above sea level, if its propelling power can be maintained, than it will in lower altitudes, Col. Lindbergh expected to make exceptional speed.

OFFICIAL WEATHER FORECAST

The official forecast for today and tomorrow and yesterday's table of records follow:

Indiana—Showers Sunday; Monday fair, somewhat warmer in north portion.

Lower Michigan—Cloudy, showers in south and central portions Sunday; Monday generally fair, warmer in south portion.

Upper Michigan—Mostly cloudy Sunday and Monday; not much change in temperature.

Wisconsin—Cloudy with rain in south portion Sunday, followed by clearing at night; Monday partly cloudy, somewhat warmer in south portion.

Ohio—Increasing cloudiness followed by showers Sunday afternoon or night; Monday fair and slightly cooler.

Missouri—Probably showers Sunday morning followed by clearing in afternoon or night; cooler in north portion Sunday, followed by rising temperature again on Monday; Monday generally fair.

Place of observation. State of weather. April 19, 1930, 7 p. m. Central time.	Direction of wind	Temp 7 p. m.	Highest today	Lowest last night	Precipitation 24 hours
East central states—					
Alpena, clear	N.	36	42	34	...
Cairo, cloudy	S.	68	72	48	...
Chicago, cloudy	S.E.	42	50	42	...
Cincinnati, clear	N.W.	58	64	40	...
Cleveland, cloudy	W.	50	50	38	...
Detroit, cloudy	S.W.	48	52	40	.01
Escanaba, clear	E.	36	40	28	...
Evansville, clear	N.	64	68	44	...
Fort Wayne, clear	N.W.	52	58	38	...
Grand Haven, clear	W.	42	50	36	...
Grand Rapids, clear	W.	48	56	38	...
Green Bay, cloudy	S.E.	42	50	34	...
Indianapolis, clear	N.W.	58	60	42	...
Madison, cloudy	N.E.	50	52	36	...
Marquette, clear	S.E.	36	38	30	...
Memphis, clear	E.	70	72	52	...
Milwaukee, cloudy	E.	38	48	40	...
Nashville, clear	N.	66	70	46	...
Peoria, cloudy	N.E.	58	64	38	...
Sault Ste. Marie, clear	W.	34	38	32	...
Springfield, Ill., cl'dy	N.E.	60	64	42	...
West central states—					
Bismarck, cloudy	S.W.	42	42	32	.18
Charles City, rain	E.	40	48	30	.26
Concordia, cloudy	W.	68	72	48	.12
Davenport, rain	N.E.	50	60	36	.01
Des Moines, rain	E.	46	50	38	.01
Devils Lake, clear	S.W.	48	52	34	...
Dodge City, cloudy	N.	64	76	42	...
Dubuque, rain	S.W.	50	56	36	.01
Duluth, clear	S.W.	46	52	22	...
Huron, rain	E.	36	38	32	.14
Kansas City, cloudy	S.	70	74	52	...
Keokuk, cloudy	E.	58	62	40	...
Little Rock, cloudy	E.	72	76	56	...
Moorhead, cloudy	S.W.	46	48	28	...
North Platte, clear	N.	56	68	44	...
Oklahoma City, cloudy	S.E.	78	82	52	...
Omaha, rain	E.	58	62	44	.06
Rapid City, cloudy	N.	48	48	38	.06
Sioux City, rain	E.	42	44	40	.32
St. Louis, clear	E.	64	68	50	.02
Minneapolis, cloudy	S.E.	48	50	30	...
Springfield, Mo., cloudy	S.E.	68	72	46	...
Wichita, cloudy	S.	76	76	42	...
Williston, clear	S.	48	48	32	.10
Eastern states—					
Albany, cloudy	W.	46	56	52	...
Atlanta, clear	N.W.	64	70	54	...
Boston, cloudy	N.W.	56	66	46	.54
Buffalo, clear	W.	36	46	34	...
Charleston, cloudy	Calm	74	66	66	.38
New York, cloudy	N.W.	50	62	48	.04
Oswego, clear	W.	38	46	42	...
Philadelphia, cloudy	N.	50	54	46	...
Pittsburgh, cloudy	N.	50	54	46	...
Raleigh, cloudy	N.	60	66	64	.64
Washington, clear	N.W.	56	62	58	...
Gulf states—					
Abilene, cloudy	S.	82	88	58	...
Amarillo, cloudy	S.W.	78	84	44	...
Birmingham, clear	N.	66	74	50	...
Brownsville, clear	E.	74	82	62	...
El Paso, clear	W.	86	90	58	...
Fort Worth, cloudy	S.E.	80	84	58	...
Galveston, clear	S.E.	70	74	66	...
Jacksonville, cloudy	N.	64	68	66	1.10
Miami, cloudy	S.	78	82	76	.04
Mobile, clear	N.	72	76	60	...
New Orleans, clear	N.E.	76	80	62	...
San Antonio, clear	E.	80	84	62	...
Shreveport, clear	S.E.	78	84	58	...
Tampa, rain	E.	66	74	72	.10
Vicksburg, clear	E.	72	78	56	...
Mountain states—					
Boise, clear	W.	66	66	40	.01
Cheyenne, rain	N.	42	56	42	.01
Denver, cloudy	N.	62	64	46	...
Havre, clear	S.W.	64	66	38	...
Helena, cloudy	S.W.	56	58	44	.08
Lander, clear	N.E.	52	62	38	...
Miles City, clear	N.W.	58	58	40	...
Phoenix, clear	N.W.	92	96	54	...
Pueblo, cloudy	N.E.	68	76	40	...
Salt Lake City, clear	N.W.	62	62	48	...
Santa Fe, clear	W.	68	70	42	...
Yellowstone Pk., clear	N.E.	48	48	34	.14
Pacific states—					
Fresno, clear	N.W.	82	82	54	...
Los Angeles, clear	S.W.	74	78	56	...
Portland, Ore., clear	W.	66	66	52	...
San Diego, cloudy	N.W.	70	72	56	...
San Francisco, clear	N.W.	62	72	58	...
Seattle, Wash., cloudy	S.W.	66	68	48	...
Spokane, cloudy	S.	66	66	44	...
Walla Walla, cloudy	W.	72	74	50	...
Canadian—					
Battleford, cloudy	S.W.	60	62	26	...
Calgary, cloudy	N.W.	60	62	[illegible]	...
Medicine Hat, cloudy	S.W.	66	68	32	.10
Minnedosa, cloudy	W.	52	54	20	...
Quebec, cloudy	N.W.	42	46	36	.26
Qu' Appelle, cloudy	W.	54	56	32	...
The Pas, clear	S.W.	42	44	20	...
Toronto, clear	N.W.	40	50	40	...
White River, cloudy	S.W.	32	40	14	...
Winnipeg, cloudy	W.	52	54	26	...

Lowest Price IN CHICAGO

Look at this price for a famous, nationally known gas range that regularly sells for $55. Every stove is fully guaranteed. We must reduce stocks before our annual inventory. Doors open 9 A. M.

This all porcelain gas range comes in right or left hand ovens in attractive color combinations.

GAS RANGES $33.50

Apartment house owners can take advantage of a real offer by coming in or 'phoning.

EUGENE KLEIN & CO.
506 S. Wabash Ave.
Third Floor Wabash 8120

ADVERTISE IN THE CHICAGO TRIBUNE

CHRYSLER

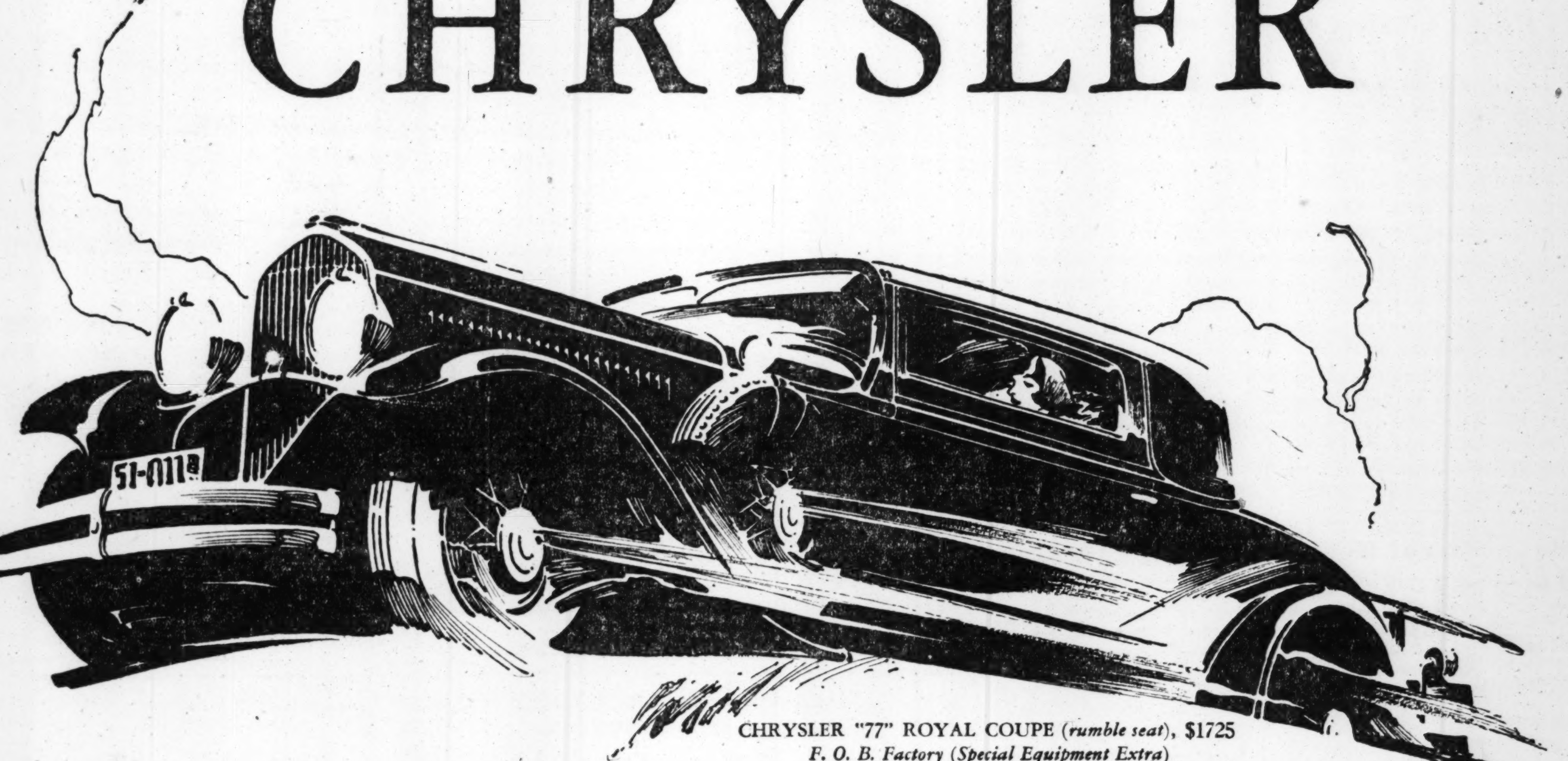

CHRYSLER "77" ROYAL COUPE (rumble seat), $1725
F. O. B. Factory (Special Equipment Extra)

Give a Chrysler things to do— *it does them better!*

752

Go through traffic in a Chrysler. Learn how nimbly and effortlessly it threads its way through the maze . . . how fast it is on pick-up . . . how easily it handles . . . how safe and sure are its weatherproof 4-wheel hydraulic brakes. Take it out on the open road. Step on it . . . get the tingle of its speed . . . test its smoothness and quietness. Climb hills—hills up which you have struggled laboriously in other cars. Watch the Chrysler pass everything on the steepest grades.

We will gladly place a Chrysler at your disposal so that you can give it things to do and learn how much better it does them than any other car you have ever driven.

$795
NEW CHRYSLER SIX

Lowest-priced six ever to bear the Chrysler name. With such Chrysler engineering developments as weatherproof hydraulic brakes; 62-h.p. high-compression engine mounted on rubber; hydraulic shock absorbers; Chrysler-styled all-steel bodies. Five body styles, $795 to $845, f. o. b. factory.

There is a Chrysler for every purse and need—Imperial, "77", "70", "66" and New Chrysler Six

NORTH
RIVIERA MOTOR SALES
5958 Broadway, Longbeach 7100
NORTH SUBURBAN SALES, INC.
1840 Ridge Ave., Evanston
Rogers Park 1096-97
CAPITOL MOTOR SALES
3043 Lawrence Ave. Keystone 2410
THOMSSEN BROTHERS
7334 N. Clark St., Sheldrake 1184
M. D. S. MOTOR SALES
1808 Irving Park Blvd.
Lake View 9572
BURNSTINE MOTOR SALES
2524 Milwaukee Ave., Albany 6279
PORTAGE PARK MOTOR SALES
4148 Milwaukee Ave.
Avenue 1470-71
DEMBLER MOTOR CAR CORP.
[illegible] S. First St., Highland Park, Ill.
Highland Park 2120

NORTH—Continued
RITT MOTOR CO.
814 Diversey Pkwy.
Graceland 4670
C. A. ANGEBAUER
Park Ridge, Ill., Park Ridge 68

WEST
FRENZEN'S, INC.
5910 W. 22nd St., Cicero, Ill.
Lawndale 0417
ADVANCE MOTOR SALES
2340 W. Division, Humboldt 8015
NORTHWESTERN MOTOR SALES
5456 W. Chicago Ave.
Mansfield 0901
HERMAN H. WOLF
Des Plaines, Ill., Des Plaines 717-J
LA GRANGE MOTORS, INC.
La Grange, Ill., La Grange 3700

WEST—Continued
TOM HARRIGAN, INC.
440 W. Madison St., Oak Park, Ill.
Austin 1220
HARRIGAN MOTOR SALES
900 S. Fith Ave., Maywood, Ill.
Maywood 311
SCHATZ MOTOR SALES
3832 Roosevelt Road
Van Buren 4300
MARQUARDT MOTOR COMPANY
3212 W. Jackson Blvd.
Nevada 1925-26-27
WEST CITY MOTOR COMPANY
2926 N. Cicero Ave., Avenue 6100
AUSTIN MOTOR COMPANY
40 N. Laramie Ave., Austin 0971

SOUTH
CHICAGO MOTOR CAR CO., INC.
25th St. and Michigan Ave.
Calumet 6070
K. & H. MOTOR SALES
Harvey, Ill., Harvey 408
C. A. ENGELBECK CORP.
5115 Lake Park Ave.,
Dorchester 8400
BERGSTROM AUTO SALES
[illegible] 4730
McFADDEN MOTOR SALES
6627 S. Western Ave., Hemlock 8913
L. E. LILLY AUTO SALES
8035 S. Halsted St., Stewart 6416
BATES & LUGAR MOTOR SALES
7738 Stony Island Ave.
South Shore 6263
R. P. MILLER, INC.
10858 S. Michigan Ave.
Pullman 3100

SOUTH—Continued
LAVERY BROS. MOTOR SALES
6127 Cottage Grove Ave.
Midway 5300
E. B. BRONSON & COMPANY
Blue Island, Ill., Blue Island 3130
SO. CHICAGO GAR. & MACH. CO.
9601 Ewing Ave.
South Chicago 0259
LEVY MOTOR SALES
Chicago Heights, Ill.
Chicago Heights 1415
ZUKAWSKI MOTOR SALES
3967 Archer Ave., Lafayette 8457
TWIN CITY SALES
Dolton, Ill., Dolton 920
M. J. KIRAS MOTOR SALES CO.
3207-09 S. Halsted St.
Calumet 4589

3900 S. MICHIGAN AVE. CHRYSLER ILLINOIS COMPANY, Distributors • PHONE BOULEVARD 3010

4-Door Sedan, $625; Coupe, $590; Roadster, $610; 2-Door Sedan, $610; Touring, $625; De Luxe Coupe, $625; De Luxe Sedan, $675. All prices f. o. b. factory

NOW ONE OF THE LOWEST-PRICED CARS IN THE WORLD
PLYMOUTH
CHRYSLER MOTORS PRODUCT
SOLD BY CHRYSLER DEALERS EVERYWHERE

$590
And up, f. o. b. factory

REMODEL YOUR KITCHEN AND BATHROOM WITH

Vitrolite

THIS beautiful, durable, sanitary fused-rock material with a highly polished surface, obtainable in white, black and colors—can be set right over your present plaster walls. Thousands of new and old homes, in Chicago and suburbs, are using Vitrolite because it excels marble or tile.

CHARMING COLORS . . . PERMANENT BEAUTY
LOW COST . . . EASY INSTALLATION . . . .

Install Vitrolite—the first cost is the last cost—ends re-decorating troubles forever. Cannot craze or discolor—kept spotless with a damp cloth. Reasonably priced—installed by our trained experts.

Visit the Vitrolite showrooms, 11th floor, 120 S. LaSalle St., State Bank Building, Chicago.

Come in and see our model home installations of Vitrolite for Bathroom and Kitchen Walls, etc., or write for our beautifully colored illustrated Booklet "Vitrolite for the Home."

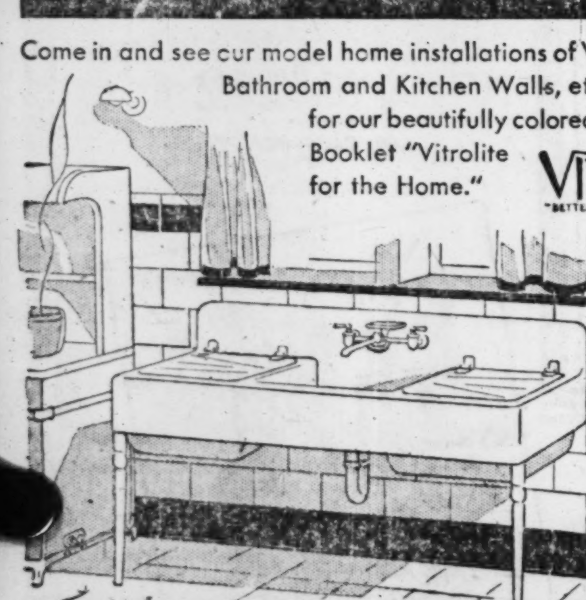

"Look for the Vitrolite Trade Mark on Each Slab."

THE VITROLITE Company
120 So. LA SALLE ST. CHICAGO

$5,000.0[cut off]

[L]AST CHANCE T[O] [S]TART TRIBUNE [N]EW PRIZE GA[ME]

[F]irst 12 Pictures [. . .] Reprinted Today

To enable everyone to e[. . .] the new and absorbing "G[. . .] of Counties" now appearin[g] [. . .] the Chicago Tribune, the [. . .] twelve pictures are repri[nted] [o]n this page today from [. . .] Daily Tribune. $5,000.00 in [. . .] Prizes will be paid by the T[rib]une for best entries submitte[d] [in] accordance with the rules w[hich] are printed in full below.

This game will appeal to ev[ery]body—men, women, boys [and] girls. Each picture represe[nts a] County in one of the m[iddle] western States: Illinois, Ind[iana,] Iowa, Michigan and Wisco[nsin.] All you have to do is to n[ame] the Counties. Start today [with] the twelve pictures reprint[ed on] this page. Picture No. 13 [will] appear in the Daily Tribun[e to]morrow—Monday. There[after] a new picture will be pr[inted] every week day until 48 pic[tures] have been published.

Just try it. You will be fas[cinat]ed and find the naming of [the] Counties very absorbing. [For] example, just read the clu[e un]der picture No. 1 now. [The] game is not only great fu[n, it] will improve everyone's k[nowl]edge of the Counties in thi[s sec]tion of the country. In ad[dition] to that it offers an opport[unity] to win a big cash prize. [. . .] today.

THE RULES:

[1.] Every week-day for 48 cons[ecutive] days (not including Sunday[s) the] Chicago Daily Tribune will [. . .] "Game of Counties" picture[s. Each] picture will represent a Co[unty in] one of these five States: Illin[ois, In]diana, Iowa, Michigan and W[iscon]sin. You are invited to na[me the] Counties.

[2.] The Chicago Tribune will pay [. . .] in Cash prizes to the person[s who] send in the nearest correctly [. . .] and neatest complete sets [of pic]tures in accordance with thes[e rules.] See prize list below.

NOTE—You do not nec[essarily] have to name each of the 48 [. . .] correctly to win. The prizes [will be] paid to the persons whose [. . .] rank highest.

[3.] This offer is open to everyon[e—men,] women, boys and girls—exc[ept em]ployes of the Chicago Trib[une and] their families. You pay [. . .] Just prove your skill.

[4.] *Pictures are to be submitted [in] complete sets. Do not send [. . .] picture separately.* Hold all [. . .] until you have the complete[d set of] 48. Then send them to "C[. . .] Chicago Tribune, Post Off[ice Box] 1539, Chicago, Ill. All entri[es must] be in by midnight 15 days a[fter pic]ture No. 48 has been printe[d.]

[5.] Each entry must be sent [. . .] Class Mail, postage prepaid. [. . .] with insufficient postage wi[ll be re]turned by the Post Office [. . .] tient. Contestants may su[bmit as] many sets of pictures as th[ey wish,] but no contestant will be e[ntitled to] more than one prize. Accu[racy will] count. Neatness will count.

[6.] You need not buy the Chica[go Trib]une. You may copy or trac[e the pic]tures and send them in. Th[e] Tribune may be examined [. . .] its offices or at Public Libra[ries free] of charge.

[7.] Judges will be appointed by [The Chi]cago Tribune. Their deci[sions will] be final. In case of ties a [. . .] award will be paid to ea[ch tied] contestant.

PRIZES

[Firs]t Prize	$[cut off]
[Secon]d Prize	[cut off]
[Nex]t 3 Prizes, $250 each	[cut off]
[Nex]t 5 Prizes, 100 each	[cut off]
[Nex]t 10 Prizes, 50 each	[cut off]
[Nex]t 20 Prizes, 25 each	[cut off]
[Nex]t 50 Prizes, 10 each	[cut off]
[Nex]t 150 Prizes, 5 each	[cut off]
240 Prizes Totaling . .	$5[cut off]

$5,000.00 IN CASH PRIZES FOR BEST ANSWERS TO TRIBUNE "GAME OF COUNTIES!"

LAST CHANCE TO START TRIBUNE'S NEW PRIZE GAME

First 12 Pictures Are Reprinted Today

To enable everyone to enjoy the new and absorbing "Game of Counties" now appearing in the Chicago Tribune, the first twelve pictures are reprinted on this page today from the Daily Tribune. $5,000.00 in Cash Prizes will be paid by the Tribune for best entries submitted in accordance with the rules which are printed in full below.

This game will appeal to everybody—men, women, boys and girls. Each picture represents a County in one of the middle western States: Illinois, Indiana, Iowa, Michigan and Wisconsin. All you have to do is to name the Counties. Start today with the twelve pictures reprinted on this page. Picture No. 13 will appear in the Daily Tribune tomorrow—Monday. Thereafter a new picture will be printed every week day until 48 pictures have been published.

Just try it. You will be fascinated and find the naming of these Counties very absorbing. For example, just read the clue under picture No. 1 now. This game is not only great fun but will improve everyone's knowledge of the Counties in this section of the country. In addition to that it offers an opportunity to win a big cash prize. Start today.

THE RULES:

1. Every week-day for 48 consecutive days (not including Sundays) the Chicago Daily Tribune will print a "Game of Counties" picture. Each picture will represent a County in one of these five States: Illinois, Indiana, Iowa, Michigan and Wisconsin. You are invited to name the Counties.

2. The Chicago Tribune will pay $5,000 in Cash prizes to the persons who send in the nearest correctly named and neatest complete sets of pictures in accordance with these rules. See prize list below.

NOTE—You do not necessarily have to name each of the 48 pictures correctly to win. The prizes will be paid to the persons whose entries rank highest.

3. This offer is open to everyone—men, women, boys and girls—except employes of the Chicago Tribune and their families. You pay nothing. Just prove your skill.

4. *Pictures are to be submitted only in complete sets. Do not send in each picture separately.* Hold all pictures until you have the complete set of 48. Then send them to "Counties," Chicago Tribune, Post Office Box 1539, Chicago, Ill. All entries must be in by midnight 15 days after Picture No. 48 has been printed.

5. Each entry must be sent by First Class Mail, postage prepaid. Entries with insufficient postage will be returned by the Post Office Department. Contestants may submit as many sets of pictures as they wish, but no contestant will be entitled to more than one prize. Accuracy will count. Neatness will count.

6. You need not buy the Chicago Tribune. You may copy or trace the pictures and send them in. The Chicago Tribune may be examined at any of its offices or at Public Libraries free of charge.

7. Judges will be appointed by the Chicago Tribune. Their decision will be final. In case of ties a duplicate award will be paid to each tying contestant.

PRIZES

1st Prize	$1,000.00
2nd Prize	500.00
Next 3 Prizes, $250 each	750.00
Next 5 Prizes, 100 each	500.00
Next 10 Prizes, 50 each	500.00
Next 20 Prizes, 25 each	500.00
Next 50 Prizes, 10 each	500.00
Next 150 Prizes, 5 each	750.00
240 Prizes Totaling . .	$5,000.00

This Picture represents a County in the State of Illinois. Read the clue below the picture. It will help you.

No. 1—CHICAGO TRIBUNE'S "GAME OF COUNTIES"

Clue: The County whose name is pictured above lies in the northeast section of the State of Illinois and is bounded on the east by the waters of Lake Michigan. It was organized in 1831 and contains within its boundaries the second largest city in America.

The name of this County is ....
(Write name here.)

This picture represents a County in the State of Wisconsin. Read the clue below the picture. It will help you.

No. 2—CHICAGO TRIBUNE'S "GAME OF COUNTIES"

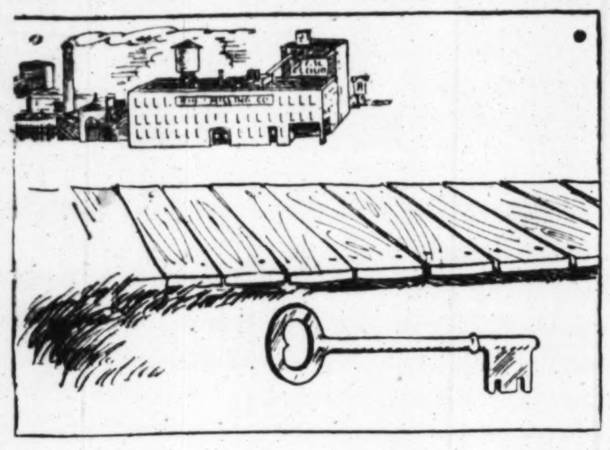

Clue: The County whose name is pictured above is bounded on the east by Lake Michigan. It was created September 6th, 1834, and lies in the southeastern part of the state. Marquette University is located in its county seat.

The name of this County is ....
(Write name here.)

This Picture represents a County in the State of Indiana. Read the clue below the picture. It will help you.

No. 3—CHICAGO TRIBUNE'S "GAME OF COUNTIES"

Clue: The county seat of the County whose name is pictured above is the largest city in the state and in it are located state asylums for the deaf and dumb, the blind and the insane, as well as Butler University. It lies in the central portion of the state.

The name of this County is ....
(Write name here.)

This Picture represents a County in the State of Michigan. Read the clue below the picture. It will help you.

No. 4—CHICAGO TRIBUNE'S "GAME OF COUNTIES"

Clue: The county seat of this County is one place in the United States from which one must travel directly south to reach Canada. In this County is the largest city in the state and the home of the world's richest man.

The name of this County is ....
(Write name here.)

This Picture represents a County in the State of Iowa. Read the clue below the picture. It will help you.

No. 5—CHICAGO TRIBUNE'S "GAME OF COUNTIES"

Clue: The County whose name is pictured above is located in the south central portion of the state. It is drained by the Des-Moines, Raccoon and South Skunk rivers. The county seat contains an important state building and Drake University is also located there.

The name of this County is ....
(Write name here.)

This Picture represents a County in the State of Wisconsin. Read the clue below the picture. It will help you.

No. 6—CHICAGO TRIBUNE'S "GAME OF COUNTIES"

Clue: This southeastern Wisconsin County was organized in 1836. Its county seat, which bears the same name as the County itself, was originally a village called "Port Gilbert," named after Gilbert Knapp. But this was changed later to a name starting with the letter "R." Waukesha County forms a portion of its boundary.

The name of this County is ....
(Write name here.)

This Picture represents a County in the State of Illinois. Read the clue below the picture. It will help you.

No. 7—CHICAGO TRIBUNE'S "GAME OF COUNTIES"

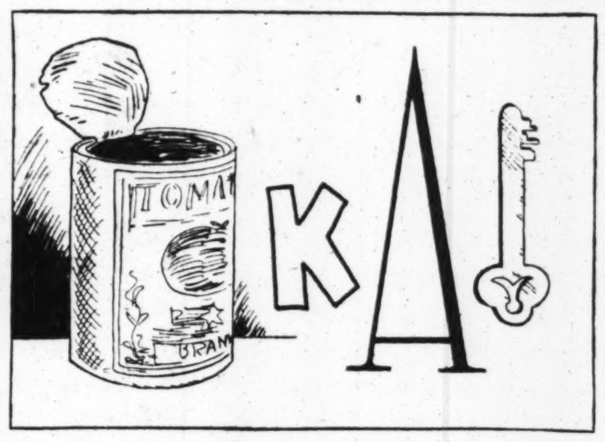

Clue: The County whose name is pictured above was set apart from Will and Iroquois Counties under the act of 1851. Agriculture, manufacturing and mining are the principal pursuits of its people. A river, rising in Indiana, flows through it.

The name of this County is ....
(Write name here.)

This Picture represents a County in the State of Wisconsin. Read the clue below the picture. It will help you.

No. 8—CHICAGO TRIBUNE'S "GAME OF COUNTIES"

Clue: The County whose name is pictured above was named from a river which flows through it, this river having originally been called "des Kickapoo" by the early French explorers who found a tribe of Indians of that name there. In the 18th century it was changed to "Riviere de la Roche." This County was organized in 1836.

The name of this County is ....
(Write name here.)

This Picture represents a County in the State of Indiana. Read the clue below the picture. It will help you.

No. 9—CHICAGO TRIBUNE'S "GAME OF COUNTIES"

Clue: Within the boundaries of the County whose name is pictured above are to be found some of the world's greatest steel plants. This County is in the northwestern part of the state and is bounded on the west by another state.

The name of this County is ....
(Write name here.)

This Picture represents a County in the State of Michigan. Read the clue below the picture. It will help you.

No. 10—CHICAGO TRIBUNE'S "GAME OF COUNTIES"

Clue: Near the head of the Grand river lies the county seat of the County whose name is pictured above. Located in the County is a state penitentiary. The county seat was chartered as a city in 1857 and lies approximately 76 miles west of Detroit.

The name of this County is ....
(Write name here.)

This Picture represents a County in the State of Illinois. Read the clue below the picture. It will help you.

No. 11—CHICAGO TRIBUNE'S "GAME OF COUNTIES"

Clue: According to legend the first lumber sawed to build the first home in Chicago (that of P. F. W. Peck) was sawed within the boundaries of the County whose name is pictured above. Its county seat contains a famous penal institution.

The name of this County is ....
(Write name here.)

This Picture represents a County in the State of Wisconsin. Read the clue below the picture. It will help you.

No. 12—CHICAGO TRIBUNE'S "GAME OF COUNTIES"

Clue: The County whose name is pictured above was created on Oct. 26, 1818, by proclamation of Lewis Cass, Governor of Michigan Territory of which it was then a part. It is the second oldest County in the State of Wisconsin, and is named after a leader in the war of 1812.

The name of this County is ....
(Write name here.)

NAME the COUNTIES pictured above . .

WRITE The Name on the Line Below Each Picture . . .

THE NAMES OF THE COUNTIES PICTURED HERE ARE IN THIS LIST

ILLINOIS	INDIANA	IOWA	MICHIGAN	WISCONSIN
St. Clair	Allen	Woodbury	Oakland	Marathon
Peoria	Vermilion	Des Moines	Kent	Rock
Madison	Lake	Lee	Saginaw	Fond du Lac
Sangamon	Marion	Black Hawk	Wayne	Richland
Kankakee	Wabash	Pocahontas	Genesee	Milwaukee
Winnebago	St. Joseph	Cerro Gordo	Berrien	Manitowoc
Will	Delaware	Howard	Marquette	Rusk
Cook	Knox	Polk	Kalamazoo	Brown
Lake	Tippecanoe	Clinton	Allegan	Racine
Rock Island	Jay		Jackson	Dane
				Sheboygan
				Waukesha

Get Picture No. 13 in Tomorrow's

Chicago Daily Tribune

THE WORLD'S GREATEST NEWSPAPER

Copyright, 1930, Chicago Tribune

Heat *is a* real test
of an electric refrigerator

The surface of the cabinet is so hot it will burn your hand yet the temperature inside is **45°**

Come in and see this amazing demonstration . . See Frigidaire put to the heat test

No matter how hot the kitchen or the weather, Frigidaire has the surplus power to keep your food safely cold. It has the power to freeze ice cubes and desserts quickly.

The mechanical unit is in the bottom where the air is coolest. It operates inexpensively in the warmest room or on the hottest day.

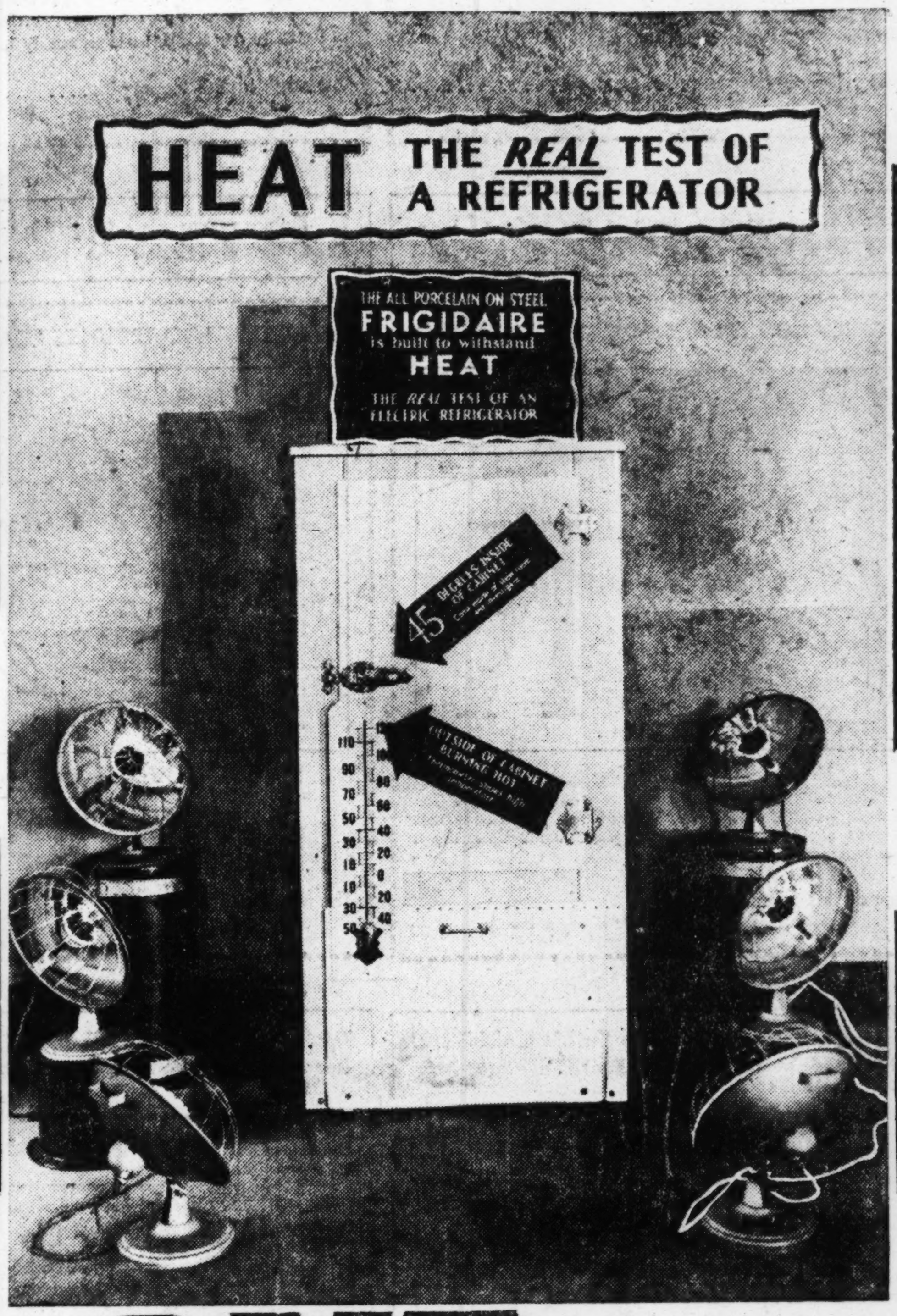

Frigidaire Porcelain-on-steel won't peel or blister . . . *even when heat is applied direct.* Even if your Frigidaire is placed beside the kitchen stove the finish stays beautiful. Frigidaire Porcelain-on-steel is the most *permanent* refrigerator finish yet discovered.

Frigidaire insulation keeps the heat out and the cold in — reducing operating costs.

FRIGIDAIRE is sold with a definite guarantee, backed by General Motors.

And still more important to you as a purchaser is the fact that year after year Frigidaire continues to give satisfaction—long after the guarantee has expired.

If service should be required it is rendered instantly and without removing the machine from the premises.

this is ONE *reason why*

3 times

as many Frigidaires are now in use as any other make of electric refrigerator

Downtown Display Room
151 N. Michigan Ave. Randolph 4951

STOVER CO.

General Offices
219-29 E. North Water St. Whitehall 8161

BRANCHES

NORTH SIDE
Evanston—1631 Sherman Ave.—Greenleaf 4480
Hubbard Woods—890 Linden Ave.
Highland Park—358 Central Ave.
Lake Forest—271 Market Square
4746 N. Western Ave.—Longbeach 4593
5928 Addison St., Chicago
5318 Lawrence Ave., Chicago
2651 Milwaukee Ave., Chicago

SOUTH SIDE
6767 Stony Island Ave.—Plaza 2701
1626 W. 79th St.—Radcliffe 3011
6544 S. Halsted St., Chicago
1753 W. 95th St., Chicago
2542 West 59th St., Chicago
Blue Island—12756 S. Western Ave.
Evergreen Park—3000 W. 95th St.
Clearing—6314 S. Central Ave.
Roseland—11028 S. Michigan Ave.

WEST SIDE
Oak Park—1135 Lake St.—Village 5160
La Grange—209 Hillgrove Ave.
Elmhurst—105 W. First St.
Park Ridge—7 S. Prospect Ave.
Elmwood Park—7205 W. Grand Ave.
Western Springs—815 Burlington Ave.
Maywood—17 N. 5th Ave.

WEST SIDE
Franklin Park—9658 Franklin Ave.
Hinsdale—212 Hinsdale Ave.
Villa Park—341 S. Ardmore St.
Cicero—6018 W. 22d St.
Berwyn—3307 Grove Ave.—South Berwyn
3701 W. 26th St.—Chicago

Our Display Rooms are open every evening until 8:30 except Sunday

Commonwealth Edison Company
AT ALL THEIR ELECTRIC SHOPS

Public Service Company of Northern Illinois
AT ALL THEIR OFFICES

Western United Gas & Electric Co.
AT ALL THEIR OFFICES

SEE YOUR LOCAL FRIGIDAIRE DEALER—THERE IS ONE IN EVERY TOWN

PART TWO
SPORTS
AUTOS, AVIATION
MARKETS

Chicago Sunday Tribune

THE WORLD'S GREATEST NEWSPAPER

9 PARTS
Part. 1—News, Editorial. 2—Sporting. Real Estate. Markets. 3—Metropolitan. 4—Comics.
Part. 5—Picture Section. 6—Women's Features. Fashions. 7—Drama, Music. 8—Society. 9—Want Ads.

APRIL 20, 1930.

A *

CUBS LOSE, 2-1; ST. LOUIS DEFEATS SOX, 7-2

TWO WORLD MARKS TIED IN KANSAS RELAYS

ILLINI QUARTET EQUALS RECORD FOR 440 YARDS

Leland Runs Century in 9.4 Seconds.

College Track

Navy, 86; Virginia, 40.
North Carolina, 70½; Penn State, 55½.

Lawrence, Kas., April 19.—[Special.]—Two world records were equaled and fourteen of twenty-four meet records fell before a brilliant field of college, university and high school athletes at the eighth annual Kansas relays this afternoon.

The meet was run off under ideal weather conditions and on a lightning fast track, but a brisk breeze through part of the meet caused Referee Avery Brundage of Chicago, president of the Amateur Athletic union, to announce that neither of the two world record equaling performances would be submitted for acceptance by the A. A. U.

Leland Again Bests Bracey.

Cy Leland, flying half back of the Texas Christian university, unloosed the first bit of startling time when he won the 100 yard dash in 9.4 seconds, with Claude Bracey of Rice institute, his arch rival and former Olympic team member, placing second only inches behind, and Eddie Tolan, Michigan Negro star, a foot back of the leaders.

The other world record equalling time was made by the University of Illinois' quarter-mile relay team, which dashed off the distance in 41 seconds flat. Illinois, with Useman, Dickenson, Cave, and Patterson, running in order, won the first section of the race, defeating Michigan, Kansas, and Iowa. The University of Chicago, with Hayden, Root, East, and Ramsay running, won the second section, but its time of 41.6 seconds placed it only third in the finals.

Marquette Breaks Mark.

Only one other university class relay fell, the two and a half mile medley, which Marquette university of Milwaukee won in 10 minutes 28.7 seconds. The Marquette team featured Jack and Pete Walters, sophomores, who were members of the 1928 Olympic team.

Western conference schools took most of the firsts, winning four of the university class relays and four of the nine special individual events. Michigan won the half mile relay, with Illinois second; Illinois won the two mile relay, with Northwestern second; and Indiana took the four mile relay, with Wisconsin second.

Lee Sentman, great hurdler of the University of Illinois, showed his back to the field in the 120 yard high hurdles, winning his preliminary heat in 14.8 seconds and the final in 14.6 seconds. His time was four-tenths seconds under the meet record set by Ed Weir of Nebraska, in 1925, and nearly a second faster than Sentman's time in winning the event here last year. George Saling of the University of Iowa pushed Sentman to the limit and lost by only an inch or two.

Big Ten athletes figured in the two most sensational field event record breaking. Tom Warne of Northwestern university won the pole vault at 13 feet 9¾ inches, barely missing 14 feet on his second try. Summaries:

3,000 METER RUN—Won by Putnam, Iowa State; Lydic, Nebraska S. T. C. [Kearney] second; McIlrain, Grinnell, third; Swaney, Cornell college, fourth. Time—8:54.3.

FINALS 120 YARD HIGH HURDLES—Won by Sentman, Illinois; Saling, University of Iowa, second; Lamson, Nebraska, third; Talbot, Westminster college, fourth. Time—14.6 seconds.

100 YARD DASH—Won by Leland, Texas Christian; Bracey, Rice institute, second; Tolan, University of Michigan, third; Root, University of Chicago, fourth. Time—9.4 seconds. [Wind at back of runners.]

SHOT PUT—Won by Rhea, Nebraska, 48 feet 6 inches; Bausch, Kansas, second, 48 feet 4⅛ inches; Behr, Wisconsin, third, 47 feet 10⅝ inches; Munn, Minnesota, fourth, 46 feet 4½ inches.

TWO MILE UNIVERSITY RELAY—Won by Illinois [Fruin, Asper, Evans, Makeever]; Northwestern, second; Kansas, third; Nebraska, fourth. Time, 7:55.7.

UNIVERSITY QUARTER MILE RELAY [first section]—Won by Illinois [Useman; Dickinson, Cave, Patterson], time, 41 seconds; Michigan, second, time, 41.2 seconds; Kansas, third, time, 41.7 seconds; Iowa, fourth, time, 41.8.

UNIVERSITY QUARTER MILE RELAY [section two]—Won by Chicago [Hayden, Ramsay, Root, East], time, 41.6 seconds; Indiana, second, time, 42.3; Northwestern, third, time, 42.7.

UNIVERSITY QUARTER MILE RELAY—Won by Illinois [Useman, Dickenson, Cave, Patterson]; Michigan, second; Chicago, third; Kansas, fourth. Time, 41 seconds. [New meet record and equals world record.]

TWO MILE COLLEGE RELAY—Won by K. S. T. C. [Pittsburgh] [Cullison, Sandusky, Wagner, Winchester]; K. S. T. C. [Pittsburgh] team B, second; Haskell institute, third; Junior college [Hutchinson, Kas.], fourth. Time, 8:02.4. [New meet record.]

COLLEGE HALF MILE RELAY [first section]—Won by Oklahoma Baptist [Fisher, Buchanan, Fulton, Williamson], time, 1:27; K. S. T. C. [Pittsburgh], second, time, 1:28.6; University of Wichita, third, time, 1:30.2.

COLLEGE HALF MILE RELAY [second division]—Won by Morningside college [Kettle, Bale, Hansen, Menter], time, 1:30.3; K. S. T. C. [Emporia], second, time, 1:31.6; Westminster college, third, time, 1:33; Junior college, Fort Scott, fourth, time, 1:33.2.

HALF MILE COLLEGE RELAY—Won on time by Oklahoma Baptist [Fisher, Buchanan, Fulton, Williamson]; K. S. T. C. [Pittsburgh], second; Wichita university, third; Morningside college, fourth. Time, 1:27. [New meet record.]

DISCUS THROW—Won by Thornhill, Kansas, distance, 153 feet 7¼ inches; F. Bausch, Kansas, second, 141 feet 10 inches; Platte, Coe college, third, 132 feet 8½ inches; Jim Bausch, fourth, 130 feet 10¼ inches. [New meet record.]

BROAD JUMP—Won by Gordon, University

(Continued on page 4, column 8.)

TAKING A LESSON FROM A BIG LEAGUE MASTER

Ten year old Willie Rogers of 515 W. 44th street steps out of the grandstand into the pitcher's box, while Tommy Thomas stands by to tell him his mistakes, if any. Willie was one of the 4,000 boys who were on hand for the opening lesson of The Tribune's free baseball course, conducted at Comiskey park. Four hundred of the pupils were present an hour and a half before time for school. [TRIBUNE Photos.]

4,000 BOYS ATTEND TRIBUNE'S PITCHING CLASS AT SOX PARK

BY ARCH WARD.

(Picture in rotogravure.)

Chicago still has its nero worship-study in the history of the sport. ers. Four thousand of them, ranging from lads of eight to men of 50, were at Comiskey park yesterday morning to prove it.

The occasion was the first lesson of THE TRIBUNE's baseball school, the most pretentious course in diamond Tommy Thomas, ranking hurler of the White Sox, and Art Shires and J. Smead Jolley, fence busters, were the instructors in charge of the class.

If the enthusiasm of the pupils counts for anything, the opening lesson was a big success. When the Sox stars appeared in the dugout preparatory to the opening of the demonstration every boy in the stands arose in a wave. The greeting the players received sounded more like 40,000 than 4,000.

Wait for Gates to Open.

At 7:30 in the morning, an hour and a half before class time, 400 boys were waiting for the gates to open. They kept coming until the lesson was half over. There were little fellows in short pants, some in overalls, some in trousers badly frayed at the edges, others in baseball uniforms and not a few in boy scout attire. Most of them had their gloves, mitts, and balls with them.

Among the most attentive students were two cadets from St. John's Military academy of Delafield, Wis. They were Cuno Bender, pitcher on the St. John's nine, and Donald Lenz, second baseman. They were sent down to Comiskey park by their coach, Harry Wilhelm, to find out first hand how baseball is played in the major leagues.

"It's the greatest stimulus baseball has had in years," remarked Tip O'Neil, veteran White Sox follower, as he observed the youngsters piling off the 35th street cars and hurrying to points of vantage in the park. "It's like the old days when every boy was a baseball enthusiast," he said.

Ryan Introduces Shires.

The crowd arrived and was seated orderly. It remained that way until midway through the demonstration when hundreds swarmed into the outfield trying to retrieve balls that Jolley had knocked near the bleachers. Activities were stopped until the boys returned to the stands.

Quin Ryan, W-G-N announcer, opened the program with an explanation of THE TRIBUNE school. He then turned the microphone over to Shires, who told in detail the various pitches which Thomas demonstrated. Tommy followed closely the points discussed in the five articles he wrote for THE TRIBUNE last week. He held his arm aloft long enough to show his pupils the grip on the ball. Then he emphasized the importance of executing each throw with the same delivery to deceive the batter. He worked first in front of the box seats on the third base line and then repeated on the first base side. This enabled all to get a close up glimpse of his curves and fast ball. Mike Kelly, new coach of the White Sox, did the catching.

Next came long distance hitting by Jolley and Shires. They first showed how certain balls easily can be hit to right field and others to left. Then they gave the kids what they wanted—long, high flies to the stands.

The pitching lesson was concluded with personal application of the principles outlined by Thomas. Five boys were called out of the stands to test their speed and curves under Tommy's eye.

Pitchers Try Out.

William Rogers, a 10 year old lad with a flaming red sweater who hardly reached up to Thomas' belt when stretched to his full height, appeared to have the best possibility of becoming a big league star. His first two tosses were a little wild, due probably to nervousness because of his debut in a major league ball park, but he soon settled down and was whipping them over to Kelly like a veteran. Rogers lives at 515 West 44th street.

Other pitchers to test their delivery under Thomas' supervision were Leo Wolfson, 3525 Cottage Grove avenue; Edward Hennelly, 6227 Langley avenue; William Thornhill, 4527 South Union, and Ernest Chapman, 4547 Emerald avenue.

The field was turned over to the White Sox players for their regular morning practice at 10:30. After Shires had introduced the members of the club as they appeared at bat the boys left the park, planning to return for the second lesson next Saturday morning at Wrigley field.

Gabby Hartnett, Cubs' catcher and one of the greatest in baseball, will have charge of the next lesson. His first article on how they catch in the big leagues will appear in tomorrow morning's TRIBUNE. Others will follow daily.

Donald Lenz (center) and Cuno Bender study Tommy Thomas' grip so they'll be able to tell their classmates at St. John's Military academy how a big leaguer throws a curve. In addition to pitching lessons from Tommy, the boys received some pointers on batting from Art Shires and J. Smead Jolley.

Strom, Illinois Cage Star, Is Electrocuted at Work

Kewanee, Ill., April 19.—[Special.]—Edwin Strom, 23, outstanding amateur basketball player of western Illinois, was killed here today when 33,000 volts of electricity passed through his body as he was employed on a high power line east of Kewanee.

STARK NAMED GRID COACH AT CREIGHTON U.

Omaha, Neb., April 19.—(AP)—Arthur R. Stark, former Kansas Aggies athlete, who was selected as an all-Western halfback in 1923, today was signed as head football coach, Athletic Director A. A. Schabinger of Creighton university announced. Stark has been coaching at Nebraska State Teachers college, Chadron, Neb., for three years. He was at one time head track coach and assistant football coach at Haskell institute, Lawrence, Kas.

College Baseball

Texas, 2; Northwestern, 1.
Indiana, 7; Chicago, 1.
Swarthmore, 6; Albany, 3.
Cornell, 6; Columbia, 2.
Fordham, 7; Boston college, 2.
Western States Teachers', 7; Wisconsin, 3.
Ohio State, 4; Purdue, 3.
Indiana, 7; Chicago, 1.
Georgia Tech, 9; Illinois, 8.
Yale, 14; Vermont, 1.
Navy, 10; Lehigh, 8.

MAJOR LEAGUES

NATIONAL LEAGUE.

	W.	L.	Pct.		W.	L.	Pct.
New York	2	0	1.000	CHICAGO	2	3	.400
Pittsburgh	4	1	.800	St. Louis	2	3	.400
Phil'phia	1	1	.500	Cincinnati	2	3	.400
Boston	1	1	.500	Brooklyn	0	2	.000

YESTERDAY'S RESULTS.

Cincinnati........2; Chicago..........1
New York..........3; Philadelphia.....2
Boston...........10; Brooklyn.........8
Pittsburgh........5; St. Louis........4
[10 innings.]

GAMES TODAY.

Chicago at Cincinnati. Boston at Brooklyn.
Phila. at N. Y. Pitts. at St. Louis.

AMERICAN LEAGUE.

	W.	L.	Pct.		W.	L.	Pct.
Phil'phia	2	0	1.000	Wash'gton	2	2	.500
Detroit	3	1	.750	Cleveland	1	2	.333
Boston	3	2	.600	St. Louis	1	2	.333
CHICAGO	1	1	.500	New York	0	3	.000

YESTERDAY'S RESULTS.

St. Louis.........7; Chicago..........2
Philadelphia......9; Washington.......0
Detroit...........6; Cleveland........4
Boston..........4-7; New York.......3-2
[First game 15 innings.]

GAMES TODAY.

St. Louis at Chicago. Cleveland at Detroit.
Washington at Phila. New York at Boston.

GIRL SPRINTERS RETAIN TITLES IN A. A. U. MEET

Boston, Mass., April 19.—(AP)—Mary L. Carew of Medford, successfully defended her National A. A. U. indor 40 yard dash championship here tonight when she beat Stella Walsh of Cleveland, by inches in the record-equalling time of five and a fifth seconds. Third place went to Loretta McNeill of the Milrose A. A. of New York.

Catherine M. Donovan of the Prudential Insurance A. A. of Newark, N. J., not only defended her 1929 National 50-yard hurdles title, but also broke her own world's record. She ran the timber event in 7 4-5 seconds, bettering the old mark by a fifth of a second. Second place went to Mary G. Smith of New Haven and Nellie Sharks of Newark placed third.

TRIPLE PLAY HELPS CINCINNATI; BROWNS STILL A "JINX" TEAM

Bill Cissell Stars with Four Hits, Ten Chances.

BY EDWARD BURNS.

(Pictures on page 3, sports.)

Bill Cissell and Red Faber apparently are the only Sox veterans who have forgotten the manner in which the St. Louis Browns kicked the Comiskeys around last year by winning 17 games out of 21 played. Kamm, Reynolds and Shires especially seemed Brownie conscious yesterday afternoon in their contributions to a 7 to 2 St. Louis victory, for the trio contributed errors which gave the enemy four unearned runs.

It was a bright day for Cissell, for the young man made four hits in four times at bat and also sparkled afield with ten well handled chances. Not so cheerful for Ol' Red, though he pitched a good game in the face of erratic support. He allowed six hits and in two innings saw his adversaries score runs without the aid of a hit.

That Saturday Jinx Again.

In spite of everything you couldn't say that Kamm, Reynolds and Shires were terrified at the presence of their 1929 jinx team, so if you want to, you may blame the foldup to the Saturday jinx, it being the ninth Saturday on which the Sox have been unable to turn in a victory.

Aside from the Cissell performance, the Sox offensive rose to the heights on only one occasion. In the sixth Cissell led off with a single and scored on Reynolds' triple. Reynolds scored on Jolley's second single, and it seemed a rally was afoot, but Shires, who finished the day without getting the ball out of the infield, on this occasion popped to Melillo and Moore hit into a double play.

The Browns made a run in the first inning and would have made more if Heinie Manush had not underestimated the throwing talent of Jolley. Blue struck out, but O'Rourke walked and stole second; Manush doubled to the scoreboard in right center, scoring O'Rourke, but was sunk when he attempted to make it a triple, Jolley to Cissell to Kamm. Kress doubled along the third base line, but Schulte rolled out to Shires.

In their end of the first the Sox were active, but failed to produce. Smith fouled to Blue, then Cissell beat out a single to deep short. Reynolds forced Cissell, Jolley singled through short and Reynolds went to third. Reynolds and Jolley attempted a double steal and Ferrell threw to Stewart, who whipped the ball to O'Rourke to catch Reynolds off third. Reynolds was called out, but the decision was reversed when O'Rourke dropped the ball. Jolley reached second. The fun was over, though, when Shires lined to O'Rourke.

Reynolds Muffs One.

The second inning was especially distressing because the two runs accomplished by the visitors were unearned. Melillo beat out a bunt to Kamm. Gullic sent a grounder to Kamm and Bill, making the old mistake of attempting a double play before seizing the ball, permitted the thing to filter through his fingers into left. This enabled Melillo to reach third and Gullic second. Ferrell singled to center, scoring Melillo and Gullic. Stewart sacrificed, but Blue struck out again and O'Rourke popped to Cissell.

The Browns went out in order in the third, but came back in the fourth for another unearned run. Melillo reached first when Reynolds muffed his fly, then Gullic walked. Ferrell's sacrifice bunt moved up the runners and Stewart's sacrifice fly scored Melillo.

In the fifth the Browns got their second earned run. O'Rourke pushed off with a single in front of Moore, and went to second while Cissell was throwing out Manush. Kress got his second double, scoring O'Rourke, and took third on a passed ball. Schulte struck out.

The Browns got their second hitless run in the seventh. Blue walked, was bunted to second, went to third while Shires was dropping the ball on Manush's grounder, and scored while Kress was forcing Manush. The last play incidentally involved an artistic play by Smith.

Caraway made his major league debut in the eighth and was greeted with doubles by Melillo and Gullic. After that he was all right.

Benny Frey's Arm Easily Silences Bruin Bats.

BY IRVING VAUGHAN.

(Picture on page 3, sports.)

[Chicago Tribune Press Service.]

Cincinnati, O., April 19.—The spell cast over the Cub sluggers yesterday by Wild Bill Hallahan was still in effect today. Right where Hallahan left off at St. Louis Benny Frey picked up here this afternoon and the champions were so sorely pressed that they succumbed by 2 to 1 in the opener of the series with Dan Howley's Reds.

Frey hurled with such skill and ease that the supposedly heavy hitting Chicagoans could roll up only a modest total of five safeties. Two of these occurred in the initial chapter and were converted into a run. Thereafter the champions were about as fierce on attack as toothless tigers, although there were numerous times when a hit might have changed everything. The most glaring example of this was in the third when with two on and none dead a rally was choked off with a triple play.

Hack Shows Ambition.

Root hurled the distance against the Rhinelanders and it was due more to the distance of the fences and the defensive skill of the outfielders that he wasn't buried under a large bundle of runs. A half dozen long flies off him would have cleared the barriers in Wrigley field or would have gone for extra bases with a less mobile fly chasing trio, particularly Hack Wilson, who put on a little extra so as to quiet the wolves who haven't forgotten what Hack's fists did to a couple of Reds last season.

The outcome of the entertainment answered in a way just why Dan Howley picked up old Harry Heilmann when the Tigers decided to peddle the veteran last season. Heilmann was called upon to employ his bat in the seventh when the score was at 1 to 1, the Reds having been able to create this deadlock because of a Cub fielding blunder in the third. What Heilmann did was to single home the tally that clinched the long end of the verdict for the youthful Frey. In a way Frey had it coming. In his big league debut last September Root beat him 1 to 0.

Wild Pitch Did It.

The Cubs picked up their first inning run and their only run despite two strikeouts. The day's amusement opened with English taking a three count. Blair followed with a single over short. Cuyler succumbed on strikes. Wilson almost knocked Critz into the outfield with a line single, Blair meanwhile hustling to third. Stephenson walked and the sacks were loaded. In this crisis Frey was considerate enough to let loose a wild pitch, Blair scoring and Wilson going to third. A double steal then was attempted, and it looked as if Wilson beat the return throw to the plate but Umpire Pfirman thought otherwise.

Root didn't yield any runs in his first two rounds but had his troubles. In the first after two were out Sukeforth walked and scampered to third on Walker's single into Cuyler's territory. This brought up Meusel, the ex-Yank, but he was easily disposed of on a fly to Cuyler.

The second was more aggravating. Kelly led off with a double, but Root attended to this situation by getting one man on a roller and fanning the next two.

Triple Play Kills Chance.

What otherwise might have been a worthwhile effort in the third was ruined by the aforementioned triple play. Frey started the inning by plunking Root in the left side with a pitched ball. Next came a pass to English. Blair endeavored to nudge them along with a bunt, but Frey leaped to one side and caught the ball before it touched the ground. Unaware of this, both Root and English advanced but they discovered their error too late. Frey tossed to Cuccinello, who touched Root at third and Cuccinello relayed the ball down to Ford, who touched English at second to complete the triple killing. The Cubs promptly protested, claiming

[Continued on next page, column 6]

CUBS AND SOX BOX SCORES

ST. LOUIS.	Ab	R	H	P	A
Blue,1b	4	1	0	10	0
O'Ro'ke,3b	3	2	1	5	0
Manush,lf	5	0	1	1	0
Kress,ss	5	0	2	4	1
Schulte,cf	4	0	0	4	1
Melillo,2b	4	3	2	1	6
Gullic,rf	3	1	1	1	0
Ferrell,c	3	0	1	1	0
Stewart,p	1	0	0	0	2
	32	7	8	27	10

CHICAGO.	Ab	R	H	P	A
Smith,ss	4	0	0	0	3
Cissell,2b	4	1	4	6	4
Reynolds,rf	4	1	1	3	0
Jolley,rf	4	0	2	1	1
Shires,1b	4	0	0	10	1
Moore,lf	4	0	0	1	0
Kamm,3b	4	0	0	2	1
Riddle,c	3	0	1	4	2
Faber,p	2	0	1	0	2
Caraway,p	0	0	0	0	1
*Hunnefi'd	1	0	0	0	0
	34	2	9	27	15

*Batted for Faber in seventh.

St. Louis....................120 110 110—7
Chicago......................000 002 000—2

Errors—O'Rourke, Kamm, Reynolds, Shires. Sacrifice hits—Stewart, Ferrell, O'Rourke. Two base hits—Manush, Kress [2], Melillo, Gulick, Reynolds. Stolen base—O'Rourke. Struck out—Faber, 5; Stewart, 1. Bases on balls—Faber, 3; Caraway, 1. Double plays—Schulte to Blue; Kress to Melillo to Blue; Smith to Cissell to Shires. Hits—Faber, 6 in 7 innings. Passed ball—Riddle. Time—1:41. Umpires—Guthrie, Ormsby, and Hildebrand.

CHICAGO.	Ab	R	H	P	A
English,ss	2	0	1	0	2
Blair,3b	4	1	1	1	2
Cuyler,rf	2	0	0	2	0
Wilson,cf	4	0	1	3	0
St'ph's'n,lf	3	0	2	3	0
Grimm,1b	4	0	0	3	0
†H'thcote	0	0	0	0	0
Hartnett,c	4	0	0	8	1
Beck,2b	3	0	0	4	1
Root,p	2	0	0	0	0
	28	1	5	24	6

CINCINNATI.	Ab	R	H	P	A
Critz,2b	3	0	0	0	1
‡Heilm'nn	1	0	1	0	0
§Swanson	0	0	0	0	0
D'r'ch'r,2b	0	0	0	1	1
Allen,cf	4	1	1	1	0
Sukef'th,c	3	0	1	5	2
Walker,rf	4	0	1	2	0
Meusel,lf	4	0	1	2	0
Kelly,1b	3	0	1	11	0
C'nello,3b	4	0	1	1	6
Ford,ss	4	1	1	3	4
Frey,p	2	0	0	1	6
	32	2	8	27	20

†Ran for Grimm in 9th.
‡Batted for Critz in 7th.
§Ran for Heilmann in 7th.

Chicago......................100 000 000—1
Cincinnati...................001 000 10*—2

Errors—Blair, English. Two base hits—Kelly, Ford. Three base hit—English. Stolen bases—Allen, English. Sacrifice—Frey. Double play—Cuccinello to Durocher to Kelly. Triple play—Frey to Cuccinello to Ford. Bases on balls—Frey, 5; Root, 2. Struck out—Frey, 4; Root, 7. Wild pitch—Frey. Umpires—Pfirman, Jordan, and Quigley. Time of game—1:43.

TEXANS DEFEAT PURPLE NINE IN HURLERS' BATTLE

Northwestern 1st Sacker Stars in Field.

Austin, Tex., April 19.—[Special.]—University of Texas again defeated the Northwestern baseball nine here today, 2 to 1. Robinson pitched his first game of the year for Texas, defeating Fyfe in a pitchers' battle.

Bunching two hits and a walk in the first inning Texas pushed over one score and from then on the Texas bats were silenced until the eighth inning when another walk and two hits scored again. Northwestern was in a scoring position several times but the batters failed to hit in pinches.

Chizevsky, playing right field for the visitors, drove out two doubles and scored the lone tally in the ninth inning. Oliphant, playing first base for Northwestern was the outstanding star. In the second inning he caught a line drive off Reese's bat and running back tagged the runner on first base for an unassisted double play. In the seventh he made a seemingly impossible catch of a low twister off Van Lamm's bat. Score:

NORTHWESTERN.	Ab	R	H	P	A	TEXAS.	Ab	R	H	P	A
Schw'tz,2b	4	0	1	3	0	VanL'm,lf	4	0	1	1	0
Rojan,c	4	0	0	1	1	Sullivan,rf	4	0	0	2	0
Kadison,lf	4	0	1	0	0	White,cf	4	2	2	2	0
Criz'sky,rf	4	1	2	0	0	Higgins,2b	4	0	1	2	0
Oliph't,1b	4	0	0	5	0	Leach,1b	4	0	0	7	1
Prange,cf	4	0	1	4	0	Ater,ss	3	0	1	0	1
Sch'tte,3b	4	0	0	1	1	L'ghlin,3b	3	0	0	0	5
Demp'y,ss	3	0	1	0	1	Reese,c	3	0	0	1	0
Fyfe,p	3	0	0	1	1	Rob'son,p	3	0	1	1	1
	34	1	6	15	4		32	2	6	1?3	8

Northwestern ....000 000 001—1
Texas ....100 000 01*—2

Errors—Crizevsky, Robinson, Laughlin. Two base hits—Chizevsky [2], Schuette, Higgins. Struck out—Robinson, 6; Fyfe, 4. Base on balls—Robinson, 1; Fyfe, 4.

BADGERS BOW, 7 TO 3.

Kalamazoo, Mich., April 19.—[Special.]—Western State Teachers' college, three time Michigan collegiate conference champions, continued their unbroken successes of the season today by defeating the University of Wisconsin, 7 to 3.

Farber was chased from the mound at the end of the sixth, in which the Hilltoppers reached him for two blows and three runs. Score:

WESTERN STATE.	Ab	R	H	P	A	WISCONSIN.	Ab	R	H	P	A
Bl'kney,rf	4	0	0	2	0	S'field,lf,p	5	0	0	3	1
Frendt,ss	4	2	2	2	0	Werner,ss	3	0	0	1	1
Sw'ford,1b	4	3	3	8	1	Farber,p,lf	5	1	1	0	1
Johnson,c	4	1	1	7	0	M'meyer,rf	4	1	1	1	0
Denner,3b	4	1	3	1	2	Ell'man,2b	4	1	2	2	3
Decker,cf	4	0	1	3	0	Sandke,1b	3	0	0	7	0
Mackay,lf	3	0	0	0	0	Lusby,cf	3	0	1	0	1
Witin'o,2b	3	0	0	3	3	M'usen,3b	3	0	0	4	1
N'enfind,p	3	0	0	1	4	Pacetti,ss	0	0	0	0	0
						Ly'augh,c	3	0	1	6	1
	33	7	10	27	10		32	3	6	24	9

Wisconsin ....020 000 100—3
Western State ....201 003 01*—7

Errors—Frendt, Denner [2], Ellerman [2]. Three base hit—Farber. Two base hits—Denner, Decker. Sacrifice hits—Sandke, Lusby. Stolen base—Werner. Bases on balls—Neigenfind, 3. Struck out—Neigenfind, 6; Farber, 2; Sommerfield, 1. Hits—Farber, 8 in 6 innings; Sommerfield, 2 in 2. Umpires—Green and Pippas.

INDIANA, 7; CHICAGO, 1.

Bloomington, Ind., April 19.—[Special.]—Playing the opening Western Conference baseball game of the season, Indiana university defeated the University of Chicago, 7 to 1, here today. The Hoosier heavy hitters scored in the first, second, third, sixth and seventh frames and collected a total of ten hits to four for the Maroons. Veller was steady throughout and passed only three men.

INDIANA.	Ab	R	H	P	A	CHICAGO.	Ab	R	H	P	A
Bor'ghs,ss	4	0	0	0	7	Holah'n,2b	3	1	1	3	4
Jaros,2b	3	2	2	5	2	Tipler,3b	3	0	0	0	2
May,cf	4	2	3	1	0	Fish,1b	4	0	0	8	0
Thomas,3b	3	1	1	1	1	Wingate,c	3	0	1	7	1
Banks,lf	4	0	1	1	0	Temple,rf	4	0	0	1	0
Crowe,rf	4	1	0	0	0	Urban,p	3	0	0	1	2
Balay,1b	4	1	2	10	0	Olsen,ss	3	0	0	0	1
Mag'b'co,c	2	0	1	9	0	Cahill,c	4	0	1	2	0
Veller,p	4	0	1	0	2	Vandyne,lf	1	0	0	2	0
Gatti,p	0	0	0	0	1	Newell,lf	1	0	1	0	0
						Gray,lf	1	0	0	0	0
						*Johns'n,ss	1	0	0	0	0
	32	7	10	27	13		31	1	4	24	10

*Johnson batted for Olson in ninth.

Indiana ....211 001 20*—7
Chicago ....001 000 000—1

Errors—Boroughs, Thomas, Vandyne, 1; Gray, 1; Olson, 1, Wingate, 1; Cahill. Struck out—Veller, 7; Urban, 5; Gatti, 2. Bases on balls—Veller, 3; Urban, 3. Three base hit—Balay. Stolen bases—May. Umpires—Jensen and Jensen.

OHIO STATE, 4; PURDUE, 3.

Columbus, O., April 19.—[Special.]—The Ohio State university baseball nine opened its Big Ten season here today by defeating the University of Purdue team by a score of 4 to 3. The game marked the sixth consecutive victory of the Bucks since the training seasoned opened. Score:

OHIO STATE.	Ab	R	H	P	A	PURDUE.	Ab	R	H	P	A
B'g'tner,lf	4	0	0	0	0	A'd'gr's,ss	4	0	0	3	2
Stull,ss	3	1	2	0	3	L'd'c'lo,2b	4	0	0	2	0
Fesler,2b	4	1	1	1	0	Haraw'y,lf	4	1	1	1	0
Font'ne,rf	2	1	0	1	0	Mills,rf	3	1	1	4	1
Fichter,1b	4	0	1	13	1	V'b'ber,1b	3	1	1	9	1
H'chm'n,cf	4	1	3	1	0	H'rm's'n,cf	3	0	1	0	1
Cline,3b	2	0	0	3	5	Kugler,c	3	0	1	5	0
Fry,c	2	0	0	4	1	Weaver,3b	3	0	0	0	1
Gould,c	2	0	0	4	0	Cox,p	2	0	0	0	3
Kermode,p	2	0	0	0	2	Schupp,p	1	0	0	0	0
Wrigley,p	0	0	0	0	1						
†Peppe	0	0	0	0	0						
‡Hess	1	0	1	0	0						
	30	4	8	27	13		30	3	5	24	9

†Batted for Fry in sixth.
‡Batted for Kermode in sixth.

Purdue ....300 000 000—3
Ohio State ....000 002 20*—4

Errors—Mills, Vanbibber. Home run—Vanbibber. Three base hit—Fesler. Two base hits—Stull, Harrison. Sacrifices—Fontaine, Wrigley. Double plays—Cline to Fichter; Vanbibber to Ludacillo. Bases on balls—Cox, 3; Schupp, 1. Struck out—Cox, 3; Kermode, 4; Wrigley, 4. Hits—Off Cox, 5 in 5 1-3 innings; Kermode, 4 in 6.

ILLINI LOSE, 9 TO 8.

Atlanta, Ga., April 19.—[Special.]—Georgia Tech handed Illinois its first beating on the southern trip here this afternoon, 9 to 8. Coach Carl Lundgren tried three pitchers and all were wild and ineffective.

Illinois' base running was poor and cut down their score by several runs. Score:

ILLINOIS.	Ab	R	H	P	A	GEORGIA TECH.	Ab	R	H	P	A
Lymper's,3b	5	2	3	0	1	Pullen,ss	3	1	1	5	1
Witte,c	4	0	1	3	0	Terrell,2b	2	2	1	1	3
Tryban,ss	4	1	1	6	1	McKee,lf	4	2	4	2	0
Williams,1b	4	2	1	5	1	Harper,rf	4	1	2	0	0
Brown,2b	4	1	1	1	1	Waldrip,cf	3	0	0	1	1
Engwall,c	3	0	0	6	1	Holt,1b	4	0	1	9	0
Fencl,lf	3	1	2	3	0	Dawson,c	3	1	1	5	1
Seid'l,rf	2	0	0	0	0	Frink,3b	3	0	0	4	3
Ste'h'n,rf	1	0	1	0	0	Brasnon,p	2	1	0	0	3
Bartulis,p	0	0	0	0	1	Mitchum,p	1	1	0	0	0
Friend,p	2	0	0	0	0						
*Mills	1	0	1	0	0						
†[illegible]bur	0	1	0	0	0						
Wiese,p	1	0	0	0	0						
	34	8	11	24	6		29	9	10	27	11

*Batted for Friend in sixth.
†Ran for Mills in sixth.

Illinois ....001 106 000—8
Georgia Tech ....221 022 00*—9

Errors—Holt [2], Brasnon [2], Mitchum, Pullen, Terrill. Two base hits—Holt. Three base hits—McKee, 2. Home run—Dawson. Stolen bases—Lymperopoulos [3], Witte, Brown. Double plays—Brasnon to Terrell to Holt. Struck out—Friend, 3; Wiese, 3; Brasnon, 2; Mitchum, 1. Bases on balls—Bartulis, 4; Wise, 2; Brasnon, 3; Mitchum, 1.

RAZE COLLEGE STAND.

East Lansing, Mich., April 19.—[Special.]—One of the landmarks on the Michigan State college athletic fields has passed. The old grandstand, constructed 25 years ago, was rased during spring vacation. The

PRINCIPALS IN CUBS' HOMECOMING TUESDAY

CLARENCE BLAIR.

GABBY HARTNETT.

WOODY ENGLISH.

PAT MALONE.

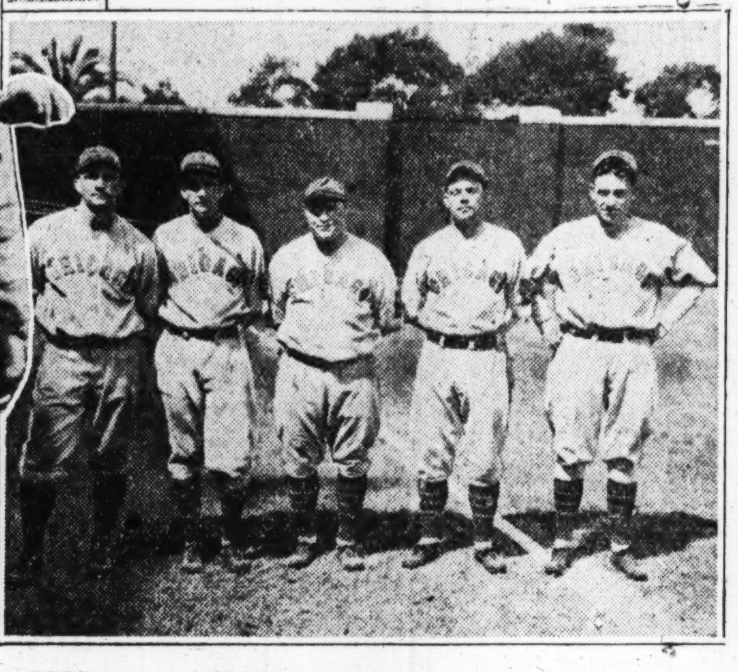
RIGGS STEPHENSON. HEATHCOTE. HACK WILSON. DAN TAYLOR. KIKI CUYLER.

Pat Malone, on the strength of his three hit performance last week, is likely to pitch for the Cubs when they make their first home appearance Tuesday against the Cardinals. A capacity crowd is expected to welcome these and other Bruins who again are making the north side team a favorite for the pennant.

Giants Whip Phillies, 3-2 in 9th Inning

New York, April 19.—[Special.]—Herb Pruett, the frail flinger sent to the minors by the Phillies a couple of years back, held his former teammates to one hit in eight innings today, retiring for a pinch hitter. That hit was a homer by Chuck Klein with one man aboard in the fourth.

The Giants got a run in the following inning and rallied in the ninth, to win, 3 to 2. Lindstrom started it with a single after Leach had flied out. Terry doubled to left, putting Lindstrom on third. Ott was purposely passed, filling the basis, and, after Jackson popped to Friberg, Wally Roettger singled to right, scoring Lindstrom and Terry and winning the game. Score:

PHILADELPHIA.	Ab	R	H	P	A	NEW YORK.	Ab	R	H	P	A
Thmsn,2b	4	0	0	0	3	Marshl,2b	4	0	0	2	4
O'Doul,lf	3	1	1	2	0	Leach,lf	4	0	0	0	0
Klein,rf	3	1	1	2	0	Ldstrm,3b	4	1	1	1	4
Friberg,3b	3	0	0	2	5	Terry,1b	3	1	1	16	1
Hurst,1b	3	0	0	11	0	Ott,rf	2	1	0	1	0
Southrn,cf	3	0	0	5	0	Jackson,ss	4	0	0	1	5
Thevnw,ss	3	0	0	2	2	Roetger,cf	4	0	2	2	0
Davis,c	3	0	0	2	0	Hogan,c	3	0	2	3	1
Koupel,p	3	0	0	0	1	Pruett,p	2	0	0	1	4
						Fitzsims,p	0	0	0	0	1
						*Crawford	1	0	0	0	0
	28	2	2	26	11		31	3	6	27	20

*Batted for Pruett in eighth.

Philadelphia ....000 200 000—2
New York ....000 010 002—3

Errors—Terry, Jackson. Two base hit—Terry. Home run—Klein. Double plays—Lindstrom to Marshall to Terry; Thompson to Thevenow to Hurst; Fitzsimmons to Jackson to Terry. Bases on balls—Koupel, 3; Pruett, 1. Struck out—Pruett, 3. Hits—Pruett, 1 in 8 innings. Hit by pitcher—Pruett [O'Doul]. Umpires—Reardon, McGrew and Moran. Time—1:40.

BUCS, 5; CARDS, 4

St. Louis, Mo., April 19.—(AP)—The Pirates defeated the Cardinals, 5 to 4, in ten innings today.

Triples by Paul Waner and Dick Bartell in the tenth accounted for two Pittsburgh runs. The Cardinals scored one in their half of the tenth, but Andy High, batting for Wilson, grounded out to end the rally.

Sherdel retired in the tenth after P. Waner's triple, Johnson finishing for the Cardinals. The defeat was charged to Sherdel.

PITTSBURGH.	Ab	R	H	P	A	ST. LOUIS.	Ab	R	H	P	A
Flagst'd,cf	4	0	0	2	0	Douthit,cf	5	0	1	3	0
Gr'ham,2b	5	0	0	1	5	Adams,2b	5	2	2	4	2
P.Waner,rf	5	2	4	3	0	Frisch,3b	5	1	1	1	2
Com'sky,lf	4	1	3	3	0	Bot'ley,1b	3	0	1	6	1
Suhr,1b	3	1	1	16	0	Hafey,lf	4	1	2	2	0
Bartell,ss	5	0	1	0	1	Fisher,rf	4	0	1	3	0
Hemsley,c	5	1	3	3	2	Gelbert,ss	4	0	1	1	3
Engle,3b	5	0	1	2	2	Wilson,c	4	0	0	8	2
Kremer,p	4	0	1	0	2	Sherdel,p	4	0	0	1	0
						Johnson,p	0	0	0	1	0
						*Watkins	1	0	1	0	0
						†High	1	0	0	0	0
	40	5	14	30	12		40	4	10	30	10

*Batted for Gelbert in tenth.
†Batted for Wilson in tenth.

Pittsburgh ....210 000 000 2—5
St. Louis ....100 000 020 1—4

Errors—Engle. Runs batted in—Comorosky 3; Bottomley, Kremer, Fisher, 2; Bartell. Two base hits—Adams, Hemsley, Kremer, Douthit, Hafey. Three base hits—P. Waner, Bartell. Home run—Comorosky. Sacrifices—Bottomley, Comorosky. Double play—Frisch to Adams to Bottomley. Left on bases—Pittsburgh, 9; St. Louis, 10. Bases on balls—Kremer, 3; Sherdel, 2; Johnson, 1. Struck out—Kremer, 4; Sherdel, 6; Johnson, 1. Hits—Off Sherdel, 13 in 9 innings; Johnson, 1 in 1. Wild pitch—Sherdel. Passed ball—Hemsley. Umpires—Stark, Clark and Klem. Time—2:08.

BRAVES BEAT VANCE

Brooklyn, N. Y., April 19.—[Special.]—Fifteen thousand saw the Robins spot the Braves a nine run handicap and then make a losing effort to overcome the lead in Ebbets field today. When the final returns were in the Robins were on the short end of a 10 to 8 score and Dazzy Vance had received one of the neatest trimmings of his career. Score:

BOSTON.	Ab	R	H	P	A	BROOKLYN.	Ab	R	H	P	A
Welsh,cf	4	2	0	4	0	F'd'rick,cf	5	0	2	3	0
M'nville,ss	4	1	2	2	2	Gilbert,3b	3	0	0	1	1
R'bourg,rf	4	2	1	3	0	Herman,rf	5	1	2	2	0
Moore,3b	5	1	3	1	2	Hendr'k,lf	5	3	2	0	0
Berger,cf	5	1	1	2	0	B'nette,1b	4	2	1	12	1
Neun,1b	4	2	2	6	1	Wright,ss	5	1	1	3	3
M'guire,2b	4	0	2	3	0	Fl'w'rs,2b	4	1	3	1	4
Spohrer,c	4	0	0	5	0	Deberry,c	4	0	1	4	2
R.Smith,p	5	1	2	1	2	Vance,p	0	0	0	0	0
Cantwell,p	0	0	0	0	0	Morris'n,p	0	0	0	0	0
						Elliott,p	3	0	1	1	1
						Moss,p	0	0	0	0	0
						‡Bressler	1	0	0	0	0
						†Thurston	0	0	0	0	0
						§Lee	1	0	0	0	0
	39	10	13	27	7		40	8	13	27	13

†Batted for Elliott in 8th.
‡Batted for Deberry in 9th.
§Batted for Moss in 9th.

Boston ....450 100 000—10
Brooklyn ....040 000 103— 8

Errors—Maranville, Berger [2], Wright, Flowers [2], Deberry, Hendrick. Two base hits—Neun [2], Wright, Herman, Maguire. Home runs—Hendrick, Herman. Stolen base—Maguire. Sacrifice—Maranville. Double plays—Wright, Bissonnette. Bases on balls—Vance, 3; R. Smith, 4; Elliott, 2; Moss, 1. Struck out—R. Smith, 3; Elliott, 2; Moss, 1; Cantwell, 1. Hits—Vance, 5 in 1 inning [none out in 2d]; Morrison, 3 in 1-3; Elliott, 4 in 6 2-3 innings. Umpires—Magerkurth, Donohue, and Rigler. Time—2:10.

Red Sox Surprise Fans by Beating Yankees Twice

Boston, Mass., April 19.—(AP)—The New York Yankees fell twice before the humble Boston Red Sox today in the Patriots' day doubleheader as they continued to hit weakly. The Red Sox won the morning game, 4 to 3, in 15 innings, then repeated more decisively in the afternoon, 7 to 2.

Horace Lisenbee, who lost all last season's work because of a weak arm, pitched 12 innings of the morning game before giving way to Ed Morris. The Yankees got but six hits off the pair. Heving drove in the winning run with two out in the fifteenth.

Herb Pennock was hard hit in the afternoon and finally yielded to Pipgras. Jack Russell was effective on the Red Sox mound except in the eighth inning. Lou Gehrig hit his first home run of the year in the morning game. Scores:

NEW YORK.	Ab	R	H	P	A	BOSTON.	Ab	R	H	P	A
Combs,cf	6	0	1	4	1	Rothr'k,rf	4	1	2	3	0
Koenig,ss	6	0	0	3	2	Barrett,rf	3	0	0	1	0
Ruth,lf	6	1	1	5	0	Miller,3b	7	1	1	2	5
Gehrig,1b	7	1	1	13	1	§Oliver,cf	6	0	3	4	0
Lazzeri,2b	5	0	0	4	2	Scarritt,lf	7	1	2	4	0
Cooke,rf	5	0	0	4	0	Regan,2b	6	1	3	2	3
Chap'an,3b	5	1	1	5	1	Todt,1b	7	0	1	18	2
Dickey,c	4	0	1	3	2	Narl'sky,ss	7	0	2	3	6
Hargrave,c	2	0	1	3	2	Heving,c	7	0	4	7	1
Hoyt,p	3	0	0	0	2	Lisenbee,p	4	0	0	0	3
*Byrd	1	0	0	0	0	Morris,p	1	0	0	1	1
†Durst	0	0	0	0	0						
Johnson,p	2	0	0	0	5						
	52	3	6	‡44	18		59	4	18	45	21

*Batted for Hoyt in 10th.
†Ran for Dickey in 10th.
‡Two out when winning run scored.
§Oliver given first base account catcher's interference.

New York ....001 002 000 000 000—3
Boston ....012 000 000 000 001—4

Errors—Ruth, Johnson, Oliver, Lisenbee. Runs batted in—Combs, Gehrig, 2; Narlesky, Miller, Scarritt, Heving. Two base hits—Narlesky, Todt, Oliver, Regan. Heving Home run—Gehrig. Stolen base—Combs. Sacrifice hits—Combs, Lisenbee. Double play—Lisenbee to Narlesky to Todt. Left on bases—New York, 9; Boston, 14. Base on balls—Lisenbee, 3; Johnson, 1; Morris, 2. Hits—Hoyt, 14 in 9 innings; Johnson, 4 in 5 2-3 innings; Lisenbee, 5 in 12 innings; Morris, 1 in 3 innings. Balk—Hoyt, 2. Struck out—Hoyt, 2; Johnson, 3; Lisenbee, 3; Morris, 3. Winning pitcher—Morris. Losing pitcher—Johnson. Umpires—Campbell, Owens, and Moriarty. Time—3:14.

SECOND GAME.

NEW YORK.	Ab	R	H	P	A	BOSTON.	Ab	R	H	P	A
Combs,cf	3	1	1	4	0	Barrett,rf	5	1	1	2	0
Koenig,ss	4	0	1	0	4	Miller,3b	4	0	0	0	1
Ruth,lf	4	0	0	3	0	Oliver,cf	4	1	1	0	0
Gehrig,1b	4	0	2	11	0	Scarritt,lf	4	1	3	5	0
Lazzeri,2b	4	0	0	2	3	Regan,2b	4	1	1	2	4
Cooke,lf	4	0	1	1	0	Sw'ney,1b	4	1	1	12	1
Ch'man,3b	4	0	2	1	1	Nar'sky,ss	2	1	1	4	2
Dickey,c	3	0	0	3	1	Berry,c	3	1	2	1	0
Pennock,p	3	0	0	1	1	Russell,p	3	1	1	1	7
*Reese	1	1	1	0	0						
Pipgras,p	0	0	0	0	0						
†Durst	1	0	0	0	0						
	31	2	7	24	10		33	7	11	27	15

*Batted for Pennock in 8th.
†Batted for Pipgras in 9th.

New York ....000 000 020—2
Boston ....020 011 21*—7

Errors—Chapman [2]. Runs batted in—Koenig, Ruth, Scarritt [2], Miller, Narlesky, Berry [2], Regan, Barrett, Oliver, Sweeney. Two base hits—Combs, Chapman. Three base hits—Regan. Sacrifices—Ruth [2], Russell, Narlesky, Berry. Double plays—Koenig to Lazzeri to Gehrig; Regan to Narlesky to Sweeney. Left on bases—New York, 7; Boston, 6. Base on balls—Pipgras, 1; Russell, 3. Struck out—Pennock, 3; Pipgras, 1; Russell, 1. Hits—Pennock, 10 in 7 innings; Pipgras, 1 in 1. Umpires—Owens, Moriarty, and Campbell. Time—1:43.

DETROIT TRIMS CLEVELAND

Detroit, Mich., April 19.—(AP)—Tiger sluggers gave Elon Hogsett a commanding lead early in the second game of their series with Cleveland here and the big Cherokee coasted to a 6 to 4 victory, although hit freely after the first four innings, during which the Indians went hitless.

Bucky Harris sent Whitlow Wyatt, another recruit hurler, into the game with one out in the ninth, because Hogsett appeared to be weakening. Cleveland outhit the Tigers, but left 11 runners on base. Box score:

CLEVELAND.	Ab	R	H	P	A	DETROIT.	Ab	R	H	P	A
Porter,rf	4	0	2	0	0	Johnson,rf	3	1	3	2	0
J.Sewell,3b	4	0	0	0	0	Foth'rg'l,lf	4	1	1	2	0
Seeds,cf	5	0	1	4	0	Gehr'g'r,2b	4	1	2	3	2
Fonseca,1b	4	1	2	14	0	Alex'der,1b	2	0	0	13	0
Falk,lf	4	0	0	0	0	Rice,cf	1	0	0	1	0
Hodapp,2b	4	2	1	4	5	M'Man's,3b	4	0	0	1	1
Goldm'n,ss	2	0	1	0	3	Rogell,ss	3	1	0	1	5
Gardner,ss	0	0	0	0	0	Hayw'rth,c	2	1	1	4	1
Miller,p	1	0	0	0	1	Hogsett,p	3	1	1	0	3
Jabl'n'ski,p	2	0	0	0	3	Wyatt,p	0	0	0	0	0
Gliatto,p	0	0	0	0	0						
*Morgan	1	0	0	0	0						
†Ferrell	1	0	1	0	0						
	35	4	9	24	14		26	6	8	27	12

*Batted for Goldman in eighth.
†Batted for Jablonowski in eighth.

Cleveland ....000 010 030—4
Detroit ....005 010 00*—6

Errors—Hodapp. Runs batted in—Hayworth, Johnson, Gehringer, 2; Alexander, Porter, Rice, L. Sewell, Ferrell, 2. Two base hits—Hayworth, Gehringer, 2; Fonseca, L. Sewell. Sacrifices—Alexander, 2. Double plays—Miller to Hodapp to Fonseca; Goldman to Hodapp to Fonseca. Left on bases—Cleveland, 9; Detroit, 4. Bases on balls—Miller, 2; Hogsett, 5; Jablonowski, 3; Wyatt, 1. Struck out—Hogsett, 3; Jablonowski, 1; Gliatto, 1. Hits—Miller, 5 in 2; Jablonowski, 3 in 5; Gliatto, 0 in 1; Hogsett, 9 in 8 1-3; Wyatt, 0 in 2-3. Hit by pitcher—Hogsett (J. Sewell). Gliatto [Rice]. Wild pitch—Wyatt. Umpires—Dineen, Nallin, and Geisel. Time—2:14.

Tilden Enters 4th Round of Beaulieu Net Tourney

BEAULIEU, France, April 19.—(AP)—Bill Tilden, apparently playing with increased zest since he beat the great professional, Karel Kozeluh, whitewashed a local player, Galleppe, today to enter the fourth round of the tennis tournament here. The American champion won the unequal contest, 6-0, 6-0, 6-0.

How Irwin Howe's Stars Would Look Ready for Action

Irwin M. Howe's baseball reminiscences, recently concluded in THE TRIBUNE, reviewed the careers of ten great players. These are the players Mr. Howe considers the best in his 42 years as a baseball observer:

Babe Ruth	Right field
Tris Speaker	Center field
Ty Cobb	Left field
Adrian Anson	First base
Eddie Collins	Second base
Honus Wagner	Shortstop
Harold Traynor	Third base
Ray Schalk	Catcher
Cy Young	Pitcher
Walter Johnson	Pitcher

WALBERG BLANKS SENATORS

Philadelphia, Pa., April 19.—Al Simmons' powerful bat drove out a pair of home runs while Walberg shut out the Washington Senators, 9 to 0, at Shibe Park this afternoon.

Simmons' thrusts accounted for four of the tallies and he poked an infield single, a two bagger, a home run against the top of the center field wall and another circuit clout in the eighth that bounced off the bleacher roof.

WASHINGTON.	Ab	R	H	P	A	ATHLETICS.	Ab	R	H	P	A
Loepp,cf	4	0	1	3	0	Bishop,2b	3	1	0	2	4
Rice,rf	5	0	1	4	0	Haas,cf	4	0	0	3	0
Goslin,lf	3	0	0	3	0	C'chrane,c	4	1	2	5	0
Myer,2b	3	0	0	1	0	Sim'ons,lf	5	3	4	2	0
Cronin,ss	4	0	0	1	0	Foxx,1b	5	1	1	10	0
Judge,1b	3	0	1	9	0	Miller,rf	4	2	2	3	0
Bluege,3b	3	0	0	0	4	Dykes,3b	2	1	1	0	2
Ruel,c	4	0	2	3	0	Boley,ss	4	0	2	2	2
Thomas,p	3	0	1	0	2	Walberg,p	3	0	1	0	2
Liska,p	0	0	0	0	3						
	33	0	7	24	9		34	9	13	27	10

Washington ....000 000 000—0
Athletics ....110 030 31*—9

Error—Cronin. Runs batted in—Simmons, 4; Boley, 2; Miller, Dykes, Walberg. Two base hit—Simmons. Home runs—Simmons, 2. Sacrifice hits—Haas, Cochrane, Dykes, Bishop, Loepp. Left on bases—Washington, 13; Philadelphia, 8. Base on balls—Thomas, 3; Walberg, 6. Struck out—Thomas, 3; Walberg, 3. Hits—Off Thomas, 12 in 6 2-3 innings; off Liska, 1 in 1 1-3. Losing pitcher—Thomas. Umpires—Van Graflan, Connolly, and McGowan. Time—1:53.

REDS VANQUISH CUBS, 2 TO 1, TO INITIATE SERIES

Triple Play Shatters Bruin Opportunity.

[Continued from first sport page]

Frey had trapped and not caught the bunt. The arbiters assured them the ball had been legally caught.

The home third let the Reds sneak in with a run because of a fielding lapse by Blair. After Critz had died on a fly ball Allen crashed a single to left. Beck ran behind first base to absorb a tall fly. Walker then hoisted a pop close to third and Blair let it trickle off the ends of his fingers. Allen scored and Walker went to second on the error. Meusel's single to deep short moved Walker to third, and a double steal was ordered but Gabby's bulletlike peg to Beck and an equally accurate return nailed the aspiring run getter at the plate.

The best members of McCarthy's hitting society gave a pitiful exhibition of pinch swinging in the sixth, otherwise at least a run would have resulted. English opened the round with a triple to right center field. Blair swung hard enough, but in the wrong place, so fanned. Cuyler walked. Then Wilson bounced feebly to the pitcher and English was run down between third and home. This left Stephenson as the last hope, but he did nothing more than roll to Frey.

Ford Opens Fast.

The 1 to 1 tie started to crumple when Ford pushed open the seventh with a two base drive that went spinning down the left field line. Frey tried to bunt, but failed, so he took a swing and thus accomplished his purpose. The ball went to Stephenson in remote left, and Ford rattled to third after the catch. Then Heilmann was summoned to bat for Critz. Root worked on him carefully and induced him to foul off several, but then threw one right through the slot and the veteran lined it safely to center, Ford scoring with what proved to be the winning marker.

McCarthy will throw Blake against the Reds tomorrow, provided the leg injured when the "Sheriff" was winning the season's opener from St. Louis, is sufficiently healed. In the event Blake requests another day of rest, the Easter day assignment will go to Hal Carlson.

Sammy Mandell to Fight Tommy Grogan at Omaha

Omaha, Neb., April 19.—[U. P.]—Sammy Mandell, lightweight champion, and Tommy Grogan, Omaha, have been matched for a bout here May 9, Promoter Jake Isaacson of the American Legion announced tonight.

De Paul Opens Season Against North Central

De Paul university will open the baseball season tomorrow, when the best of thirty candidates will oppose North Central college at De Paul field. Frank Baubenbistel has been selected leader of the team. Twenty games have been booked for the season.

The Inquiring Reporter

Every Day He Asks Five Persons, Picked at Random, a Question.

The Question.

Would you rather play golf or watch a ball game?

The Answers.

W. P. Doud, 934 West Huron street, president Basic Manufacturing company—If I knew anything about golf I might like it, but, as I often say, I am not old enough to play the game and know nothing about it. I am satisfied with watching baseball games; these I generally attend on Sundays.

Miss Alice Hague, 4838 Crystal street, stenographer—I would rather watch a baseball game, but I enjoy and understand football better than I do baseball. I play golf, but I am not very good at it. It is too slow; you have to know the game well to have a fascination for it, and it takes too much practice. Baseball is the more exciting; it is really fascinating once you really understand it.

William Roberts, Bay City, Mich., accountant—A baseball game. I don't play golf. I never have had the time to learn to play it. I attend baseball games whenever I get a chance, which is about once a week. I wish my wife were equally interested in the game; I would appreciate her company. The only thing I can get her to attend with me in the line of sports is basketball.

Miss Clara L. Kneeland, 6225 Blackstone avenue, correspondence school supervisor—Football and baseball are the greatest sports games ever invented, though most spectators can more readily see and understand the moves that take place in a baseball game. In these two games, when the side I am anxious to have win fails, I am nearly used up, while if the side does win, I am so elated I can hardly walk on the ground, so to speak. Golf doesn't interest me.

A. J. Wember, 6816 Calumet avenue, mechanical draftsman—I'd rather watch a ball game; I am a baseball fan. I never took up golf, but I imagine I could enjoy it. Baseball is more within my means. I take in a dozen or so games a year, usually dividing about equally between the Sox and the Cubs games. Right now I am more interested in the Sox. I would like to see them make good, and I believe they have a good chance this year.

BLOOMERS BUY TWO.

Bloomington, Ill., April 19.—[Special.]—Optional purchase of Outfielder Herman Jones from the Chicago National league club and Infielder Walker of the York, Pa., club was announced today by Manager Pat Harkness of the Bloomers.

BRITISH GIRL GOLF CAPTAIN DEFENDS CHOICE

Resents Attack on Choice for U. S. Match.

LONDON, April 19.—(AP)—Miss Molly Gourlay, captain of the British women's golf team to oppose a team headed by Glenna Collett, May 1, has been subjected to some press criticism and anonymous letters. In spite of the fact that the captain is being made the victim of the 19th hole experts, she continued her plans today for the matches with the American women with no indications that she would retire under the bombardment.

Miss Gourlay objects to the anonymous letters and criticism of players selected and the assumption that her team is an official British lineup.

It's "Choose Up" Match.

The British girl's view is that the Sunningdale match is a "choose up" event between her team and that of Miss Collett.

"When Miss Collett wrote Miss Joyce Wethered," she said, "our champion could not take the responsibility of raising a side because she had no intention of taking part in championship golf. I was asked to undertake the task.

"Miss Collett made it quite clear that this really was not an international match. She said that she would like the players who were coming to England to take part in the championship to play as her personal side against a team which she asked me to organize.

Resents Personal Criticism.

"I simply chose players able to give Miss Collett's team a good game. In any international match the first four or five players select themselves and there are twenty candidates for the remaining places, so there is bound to be some criticism. But when it's personal, it's very worrying, indeed. It's unfortunate that an unofficial game between these two teams should have been the subject of personal attacks against players who are taking a part."

MINOR LEAGUES

AMERICAN ASSOCIATION.

	W.	L.	Pct.		W.	L.	Pct.
Toledo	3	1	.750	Columbus	2	2	.500
St. Paul	3	1	.750	Milwaukee	2	3	.400
Kansas C.	2	1	.667	Ind'apolis	1	2	.333
Louisville	3	2	.600	Minn'olis	0	4	.000

YESTERDAY'S RESULTS.

AMERICAN ASSOCIATION.
Kansas City, 6; Louisville, 3.
St. Paul, 5; Toledo, 2.
Columbus, 8; Minneapolis, 4.
Milwaukee, 11; Indianapolis, 8.

PACIFIC COAST LEAGUE.
Los Angeles, 15; Hollywood, 5.
Oakland, 7; Seattle, 2.
Missions, 5; San Francisco, 3.
Portland, 4; Sacramento, 1.

From this Clean Modern Florida Factory

—with all their Freshness and Goodness Safe-Sealed in cleanly CELLOPHANE

Come These FINER FIVE CENT CIGARS

KING EDWARD—one of Florida's finest gifts—and surely the greatest cigar value ever offered to the smoker! Five-and-one-half inches of choice, mild tobacco—made by clean, modern methods on machines of amazing dexterity.

KING EDWARD is an excellent cigar—an honor product of a worthy plant—a clean smoke that warrants your fullest confidence.

You'll like this finer five cent cigar!

Call for KING EDWARD—at your favorite cigar counter.

5¢ An Excellent Cigar

Trade Supplied by
Clarence Hirschhorn Company
17-19 East Austin Ave.
Phone Whitehall 5110

Eby Youngen Company, Aurora, Ill.

KING EDWARD

(C-22)

Thomas Teaches Tribune's Baseball Class of 4,000 Boys—St. Louis Defeats White Sox, 7-2

[TRIBUNE Photo.]

ART SHIRES TAKES A HAND IN TEACHING CHICAGO BOYS HOW TO PLAY BASEBALL. He did more than stand by. He and J. Smead Jolley gave some batting pointers to the 4,000 boys. Art also handled the microphone after he had been introduced by Quin Ryan of W-G-N. (Story on page 1, Sports.)

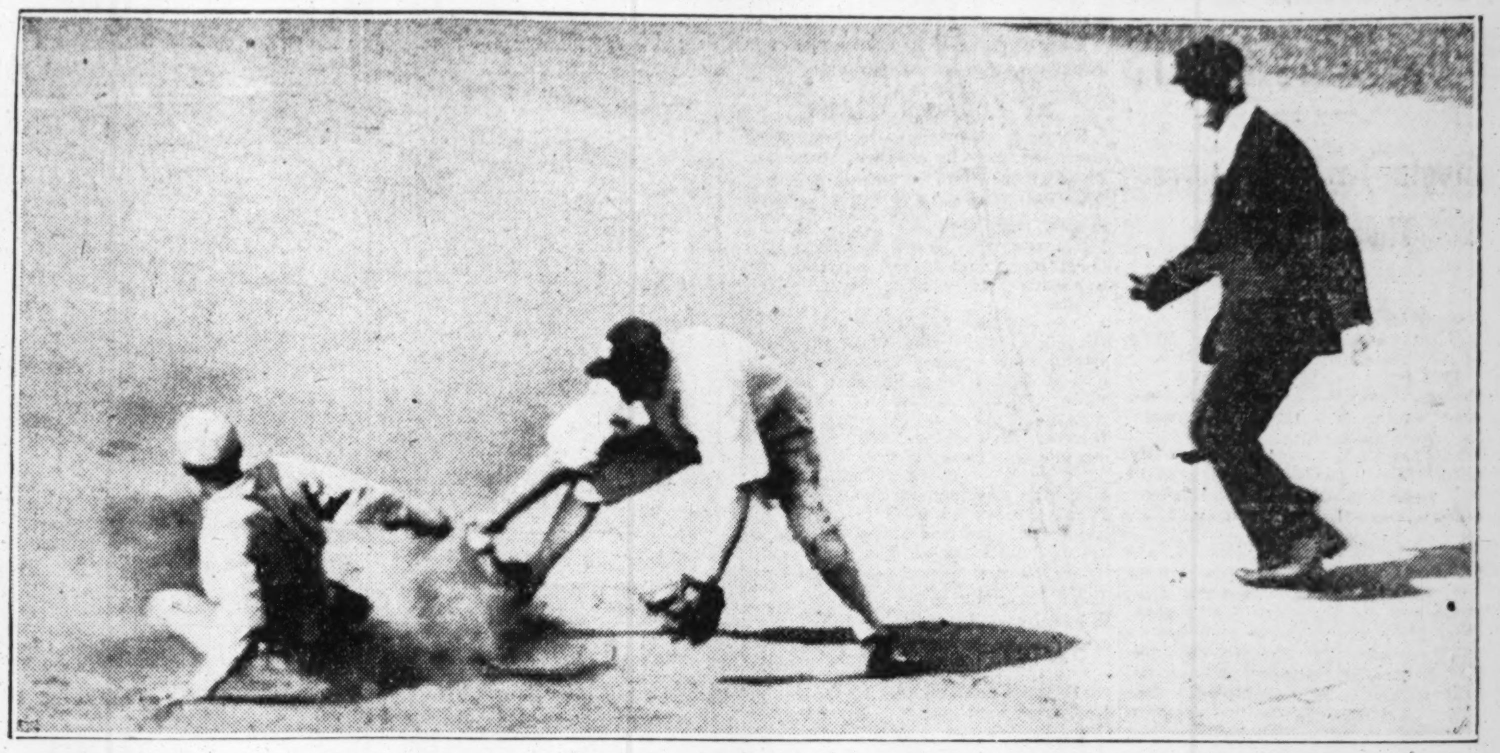

O'ROURKE OF THE BROWNS BEATS RIDDLE'S THROW TO SECOND IN FIRST INNING AT COMISKEY PARK. The St. Louis third baseman came home a moment later when Manush doubled to the scoreboard in right center field. It was the first run of yesterday's game and one of the few which the Browns earned in their 7 to 2 victory. The others were made on errors by Kamm, Reynolds, and Shires. [TRIBUNE Photo.] (Story on page 1, Sports.)

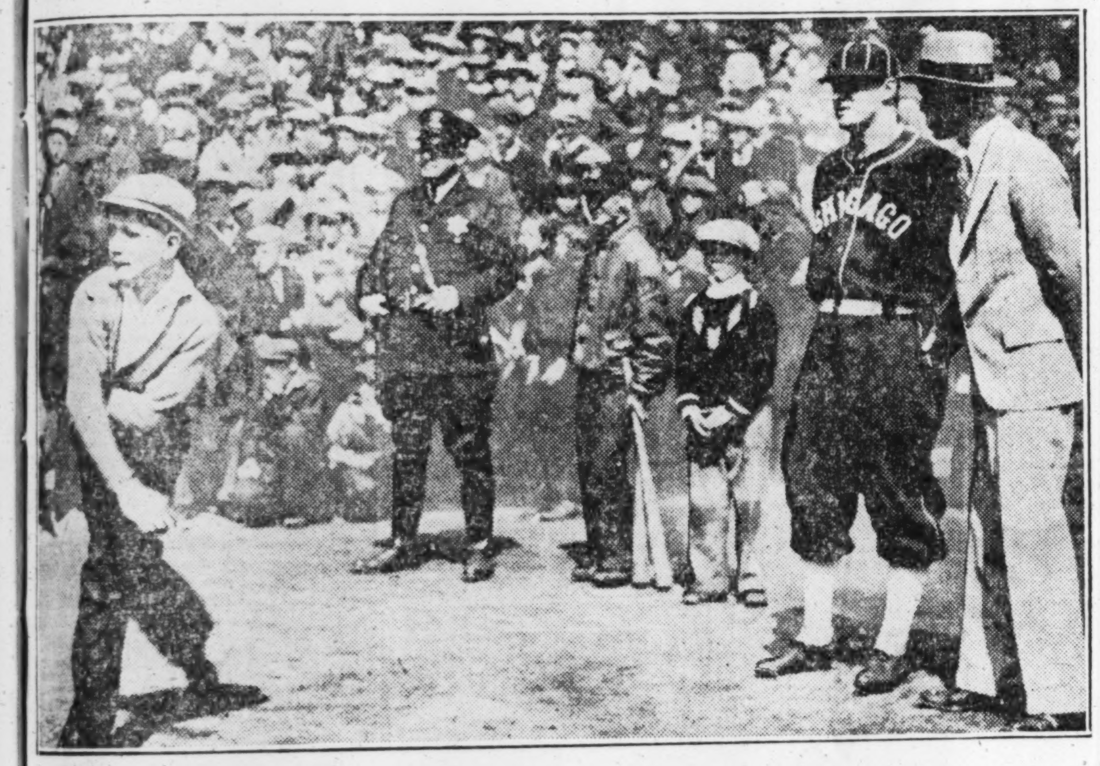

[TRIBUNE Photo.]

HUNDREDS OF BOYS WATCH AS THOMAS TEACHES THEM HOW TO PITCH. When the White Sox hurler started his lesson yesterday morning Chicago's boys were out in force. A lucky few had a chance to pitch under the master's direction. (Story on page 1, Sports.)

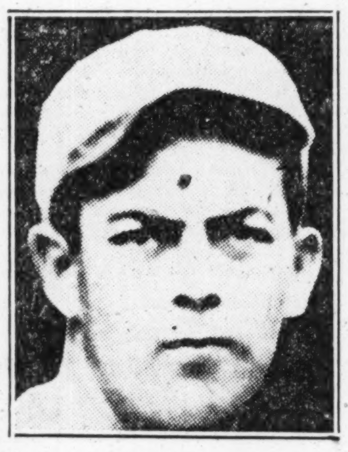

[Associated Press Photo.]

FOOLS CUB BATTERS. Benny Frey, Cincinnati pitcher, who held the Bruins to five hits yesterday. (Story on page 1, Sports.)

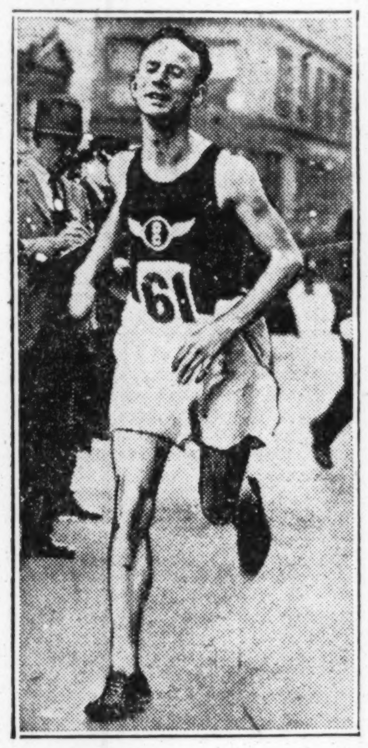

[Pacific and Atlantic Photo.]

MARATHON WINNER. Clarence De Mar, who won the Boston marathon for the seventh time yesterday. (Story on page 6, Sports.)

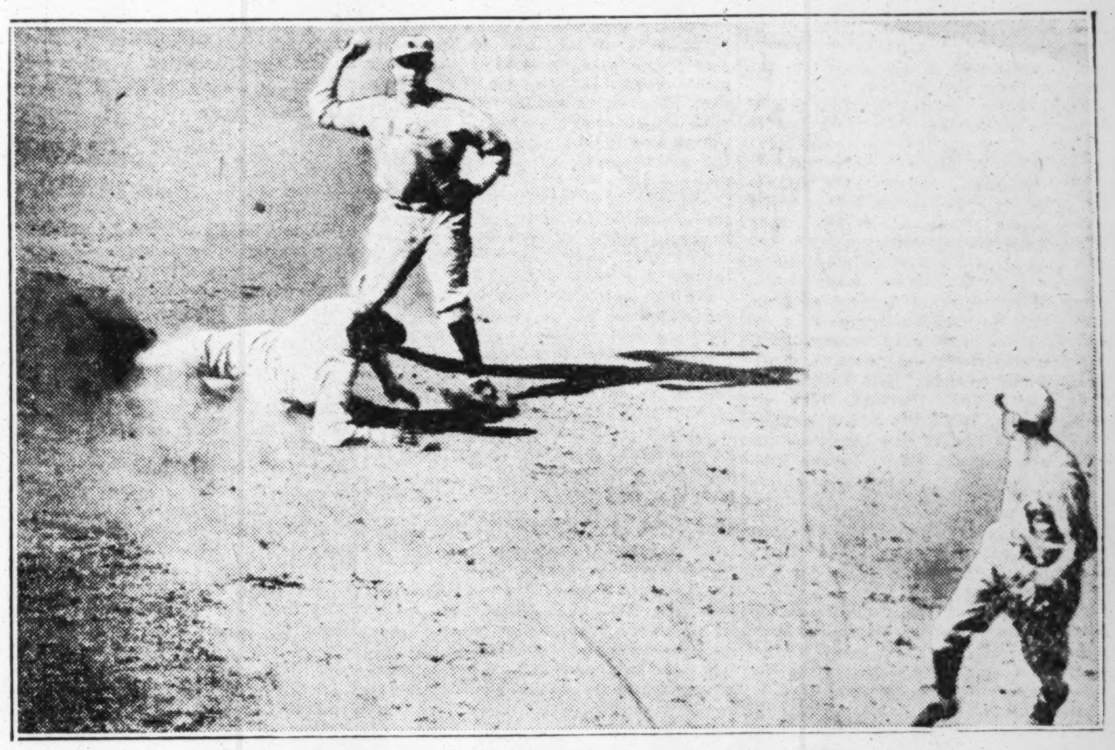

[TRIBUNE Photo.]

BROWNS GET BILL CISSELL AT SECOND BASE ON FORCE OUT IN FIRST INNING. The Sox second baseman was one of the few who weren't overawed by the St. Louis jinx yesterday. He turned in a brilliant performance by making four hits in four trips to the plate and handling ten fielding chances in faultless fashion. (Story on page 1, Sports.)

[TRIBUNE Photo.]

BOATING SEASON OPENS AT JACKSON PARK. Miss Anita Geres, 7900 Essex avenue, steps aboard, while Miss Norma Walker, 6848 S. Throop street lends a helping hand. The fishing season also began yesterday.

[TRIBUNE Photo.]

FIGHTS TOMORROW. Bud Taylor, who has been campaigning eleven years, will meet La Barba. (Story on page 4, Sports.)

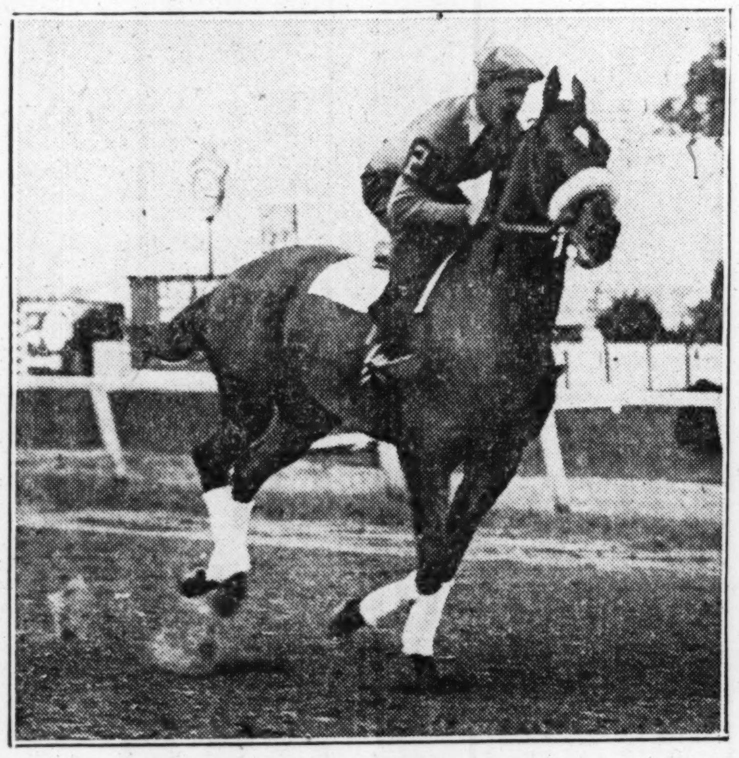

[H. S. Ashby Photo.]

ONE OF CHICAGO'S OWN DERBY CANDIDATES. High Foot, which races in the silks of the Valley Lake stable owned by the Nash brothers, is training well enough to be made the favorite.

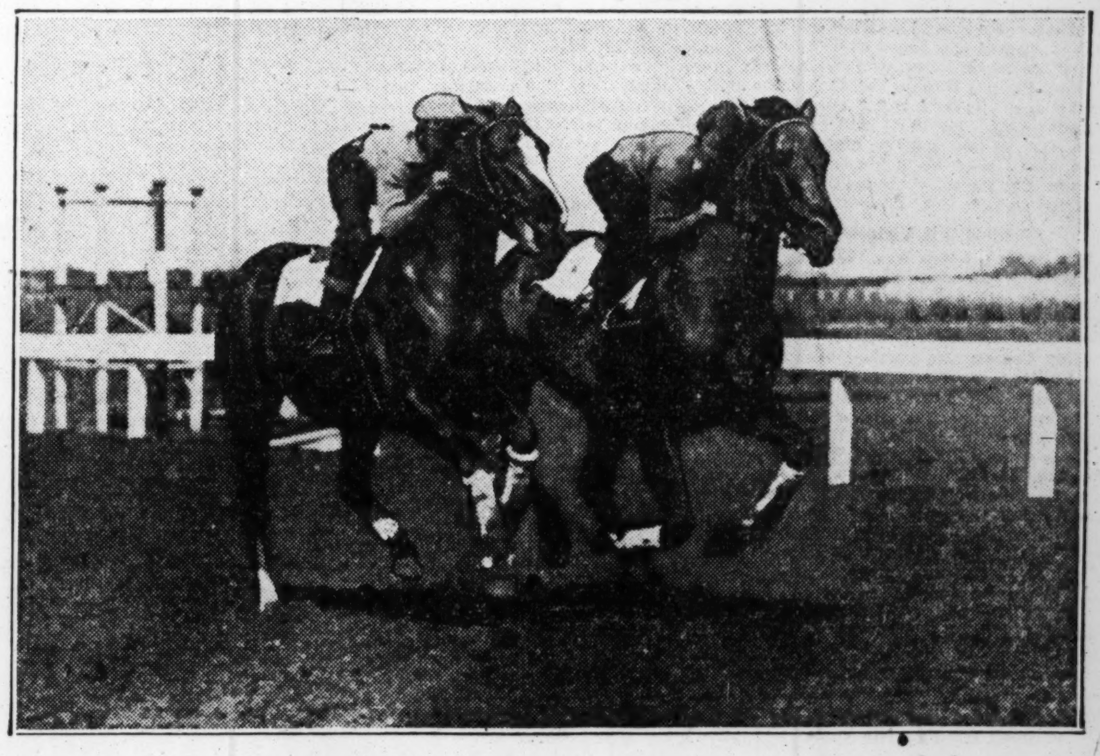

[TRIBUNE Photo.]

THOROUGHBREDS GALLOP AT AURORA AS OPENING DAY APPROACHES. Pugnacious and Bramstar of the Dearborn stable match strides in a fast training move. The class of horses for which reservations have been made indicates that the meeting, which opens May 1, will be one of the most successful in the history of Exposition park.

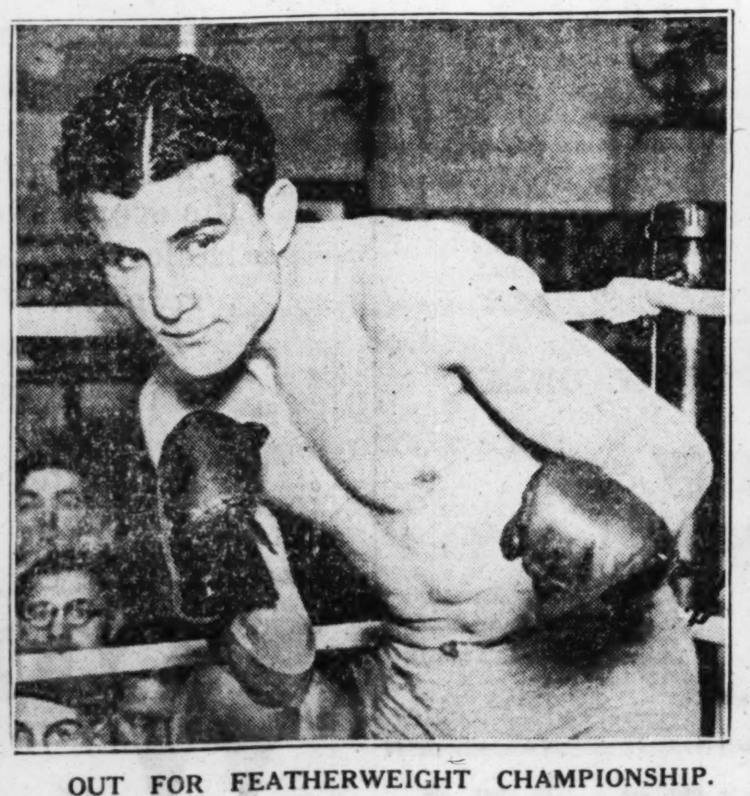

OUT FOR FEATHERWEIGHT CHAMPIONSHIP. Fidel La Barba, whose future rests on the outcome of his bouts with Bud Taylor tomorrow and Kid Chocolate May 16. If he wins both he will be favored to lift Battalino's title. [TRIBUNE Photo.] (Story on page 4, Sports.)

[TRIBUNE Photo.]

SPRING SUNSHINE BRINGS HUNDREDS OF CHICAGO GOLFERS TO CHICAGO'S PUBLIC COURSES. A line of more or less patient players waiting at the first tee of the Jackson park links. Similar congestion was reported at all the other city courses, and the private clubs drew their full quota. Chicago's fickle weather has taught players to take their golf when and where they can get it, even if a long wait in line is necessary.

LA BARBA'S HOPES FOR TITLE HINGE ON NEXT FIGHTS

Meets Taylor Tomorrow, Then Chocolate.

BY WILFRID SMITH.

What chance has Fidel La Barba to win the featherweight title?

This quiet, black haired chap from the west coast, who retired undefeated king of the flyweights, will answer the question in his next two fights. Tomorrow night Fidel meets Bud Taylor at the Coliseum. On May 16 he will fight Kid Chocolate in Madison Square Garden. On these rest La Barba's future.

Even if La Barba wins both, and his friends express confidence that he will, he still is far from the title, which Bat Battalino now holds. However, it's more than a good bet in fight circles that whoever gets the first chance at Battalino will be the next featherweight champion. Certainly La Barba will be in line for a title fight if he gets by Taylor and Chocolate.

Battalino's Record Spotted.

Until Battalino outpointed Andre Routis to win the title he was little known outside of his own section of the country. And in defeating the Frenchman he did only the expected. Routis previously had lost several non-title bouts, including a knockout by Al Singer. And Battalino's record since that night in Hartford last fall has not been outstanding.

Bud Taylor showed the direction of the wind when he won from Bat in Detroit, dropping the champion for a seven count in the second round.

Which brings the discussion back to the Taylor-La Barba battle tomorrow night at the Coliseum. Bud has been a topnotch scrapper for years. He's still good, and Fidel must step out in high gear to beat him. After eleven years of professional fighting it probably isn't in the book for Bud to maintain the pace much longer. Bud has the experience of years to carry part of the burden. His speed may have diminished. Perhaps his left doesn't carry quite the power it once did. But no fighter can take chances with him, and La Barba knows this.

Lost Bout to Chocolate.

Which is reason enough for the hours of hard training Fidel has put in. He's ready for the Terre Haute Scotchman, and he'll be ready for Kid Chocolate on May 16.

La Barba and the Cuban are no strangers in the ring. They did business not quite a year ago in New York, and La Barba lost a close decision in ten rounds. If you listen to George Blake, Fidel's manager, he'll convince you that verdict was a mistake.

Blake has handled La Barba since that day, ten years ago, when he started his amateur career. He doesn't overwhelm with words, for he is as easy speaking as his fighter.

"When Fidel fought the Kid in New York," Blake says, "ten of the thirteen newspaper men at the ringside favored La Barba. And I believe 90 per cent of the crowd was for him.

"That one's over, but Fidel has improved during the year, while Chocolate is no better. See what he did to Tommy Paul in Buffalo less than three weeks ago. There's proof enough of improvement. He beat Paul once before, but it was mighty close. This time there was no doubt. For ten rounds La Barba outboxed and outsmarted Paul."

Pounds Out Victories.

The Buffalo scrap was the fifth La Barba has had since the first of the year. He whipped Ignacio Fernandez in ten rounds at Los Angeles, and then administered the same dose to Johnny Torres. He knocked out Charley Sullivan in five rounds at Hollywood and won a ten round decision over Santiago Zorilla at Los Angeles before going to Buffalo.

There's something about the businesslike Italian that catches the imagination. Maybe it's because he's different from the mine run of boxers. Fidel attended Stanford university after he won the flyweight championship. He still likes to talk of his year in the class rooms.

"That year at Stanford was the greatest I ever had," Fidel told us. He was lying on a rubbing table and a firm handed lad was massaging the muscles which rippled under his smooth skin.

Football His Favorite Sport.

"Some time I hope to go back to Stanford. You know I've boxed my way around the world, from Europe to Australia, but the pleasure I found living in the freshman dormitory as one of Stanford's many students stands out in my memory.

"Football? That's my favorite sport. I was just as crazy about football as Pop Warner, Stanford's coach, was about boxing. If I had been eligible I would have been on the gridiron trying for the freshman team. But being a professional boxer kept me out of college sport. I did help coach the university boxers, however, and I got a kick out of that."

Those were the days when La Barba believed he had quit the ring forever. But memory of the thousands whose cheers he had heard was too strong. As many others he came back. Now he's seeking another championship.

Taylor and Chocolate. Fidel will face them. Perhaps another should be mentioned, Earl Mastro, clever little Italian from Chicago's west side. He and Fidel have met twice with honors even. They were to have met tomorrow night. Jack Dempsey plans to promote that fight this summer.

But La Barba takes them as they come. All he asks is a chance to follow the trail which he believes will lead him to the night when he'll take the championship.

Japan and Austria Break Even in Davis Cup Play

VIENNA, April 18.—(AP)—Japan and Austria split even in the first two matches of an international tennis tournament begun here today.

In doubles the first two ranking Austrian players, Franz Matejka and Hermann Artens, defeated Otah and Sato, 9-7, 7-5, 6-3. In singles, Tamio Abe of Japan defeated Willy Winterstein, third ranking Austrian player, 6-1, 6-0, 6-1. A second singles match between Takeichi Harada, Japan, and Matejka was uncompleted, play being postponed until tomorrow with Matejka leading by scores of 8-6, 8-6, 3-6.

Remember Samson? Why, He Could Push Over Chicago Skyscraper

This is the first of a series of four articles on famous strong men.

BY EDWARD BURNS.

There is reported to be a growing suspicion that in another generation or so all men will be softies and that even now it is only in the wide open spaces that men are men—that is, burly men with plenty of hair on the chest, much muscle and a passion for uprooting large trees with naked hands.

It is admitted that there still are in the cities males who think they are strong men because they arise at 7 o'clock in the morning, turn on the radio for the setting up exercises, wiggle through a few sissy calisthenics, then show their great restraint by refraining from eating pie for breakfast. There are quite a few gym bugs and turners who do enough physical work to keep from having large stomachs and there still are a few heavily muscled men with small heads, bulging necks, great shoulders and arms and wasp-like waists.

World Loses Interest in Circus Strong Man.

But the world has lost interest in the strong man as the ancients and the circus and variety fans of the Gay Nineties knew him. Take yourself for instance: How long has it been since you saw a strong man lift a horse or a baby elephant? When did you last see a strong man wrap a crowbar around his neck or double a spike between his thumb and forefinger? You may recently have seen one tear a telephone book in two, but that's a sleight—we can do it ourself.

Feeling that there is a crying need in the world for the old fashioned strong men and a revival of interest in great feats of strength by artists dressed only in small leopard skins with beautiful sinews in full view, we purpose to write a series of pieces telling about some of the great strong men of the far and also the recent past. We also intend to shame current mankind by telling what a great struggle some of the few modern strong men have had to keep from taking up prosaic manual labor.

No one can start way back in the contemplation of strong men without dwelling on two great boys—one from the Bible and another from mythology. Samson and Hercules we mean, of course. Neighbors, there were a couple of STRONG MEN. We'd put Goliath in here, too, if it hadn't been for him getting knocked off by David with an ordinary slingshot.

Hercules Kept Mind on Strong Man Business.

Of the two, we like Hercules better, for he seemed to have his mind more on the strong man business than did Samson. Samson, it seems to us, wasted too much time telling riddles and, as you all know, he'd have been a whole lot better off if he'd left women alone, especially Delilah, who, you remember, trimmed Samson like nobody's business.

Samson also engaged in a lot of ornery maneuvers that had nothing to do with being a strong man. One of the first of his mixups, however, gave him a chance to show his stuff as a muscle man. Though a Danite, by miraculous birth, Samson decided he wanted a Philistine gal for his bride. He arrived at a vineyard on his way to get her and was beset by a tough young lion. Well, Samson made quick work of the lion, and with his bare hands. Later, after getting his love affairs fixed up, you recall, Samson came upon the lion's carcass and found it full of honey.

This honey in the lion gave Samson an idea for a riddle which we already have mentioned as one of Samson's weaknesses.

The riddle was:

Out of the eater came forth food,
And out of the strong came forth sweetness.

Not a bad riddle, but still we can't see why Samson wanted to fool around with riddles, being strong like he was.

Samson Gets Burned Up; Answer Exposed.

And besides the riddle got him into a bad jam. Thirty of the boys around the corner framed with Mrs. Samson and she wheedled the answer out of Samson and then told the boys. This burned Samson up and while he was busy hating Mrs. Samson, his father-in-law gave her to an old pal of Samson's.

Then when Samson cooled off and came around for a little visit with his wife, her old man wouldn't let him in and told him about giving her to the pal.

This led up to one of the things that Samson did that wasn't worthy of a first class strong man:

He went out and caught himself 300 foxes, paired them off, tied the tails of each fox of each pair to the other, put firebrands on the tails and sent the flaming foxes through the Philistines' fields of grain, burning all of the grain and a lot of olives besides.

But shortly after this Samson really qualified as one of the world's greatest strong men.

After the fox business, the Philistines burned Mrs. Samson and her father and Samson went on a rampage. He smote them hip and thigh with great slaughter, then went down and dwelt in the cleft of the rock of Etam.

Breaks Ropes and Begins the Slaughter.

A posse was formed and the boys came right down and got Samson and tied him up in new rope to take him back to the land of the Philistines. When the mob got to Lehi, Samson snapped off the ropes like nothing at all. And he found a fresh jawbone of an ass, and put forth his hand and took it, and smote a thousand men therewith. Not only smote 'em, but killed 'em, it is alleged.

It was at Gaza that Samson put on his next big act. He went in to visit a gal at Gaza and a bunch of his enemies were hanging around outside to kill him. He left at midnight and laid hold of the doors of the gate of the city, and the two posts, and plucked them up, bar and all, and put them on his shoulders and carried them up to the top of the mountain that is before Hebron. [And nowadays men hire caddies to tote a few little golf sticks—for shame!]

Shortly afterward Samson got thick with Delilah and the mob still was after him, but wondering about his strength. They framed with Delilah to find out what could be done to tame Samson.

Pretending to just be kidding around, Delilah asked him a lot of things to learn how he could be stopped. Samson was something of a kidder himself and went through a lot of Houdini stunts simply to josh Delilah. All this time the liers in wait were hanging around in Delilah's inner chamber, waiting for a spot to crash in and take Samson.

Samson Breaks Down, Rveeals His Secret.

Finally Delilah began to suspect the joke was on her and got all upset about the pusharound Samson had been giving her.

But Delilah didn't show her hand but just wept on cajolin' and cajolin' until Samson broke down and said unto her, "There has not come a razor upon my head; if I be shaven, then my strength will go from me, and I shall become weak and be like any other man."

Everybody knows how Delilah made the Philistine boys pay off, then made Samson sleep on her knees, called a barber, and shaved off the seven locks of his head, causing his strength to disappear.

And how the Philistines blinded him and made him work in prison until they were having a home talent show at the temple and had the blind Samson, whose hair had been growing in the meantime, come before them that they might give him the razz.

The last we know of Samson is that his strength returned and he pushed the pillars from the temple and the place fell down, killing him, 3,000 who were on the roof, and goodness knows how many were inside the place.

Though, as we said at the outset, we like Hercules better than we do Samson, we can't help thinking what a great gate attraction Samson would have been if he'd had a good, smart manager who would have made him stay away from women and attend strictly to his weight lifting.

The next phase of our research on Strong Men will take up, among others, our favorite of the older fellows, Hercules. We bet that when you modern men are reminded of the "Twelve Labors of Hercules," you'll color up and rush right out and buy yourselves a pair of Indian clubs and a set of pulleys.

When Delilah told Samson she'd never seen him looking so silky little did he suspect she was fixin' to trim him!

Jack Stivetts, Former Big League Star, Found Dead

Pottsville, Pa., April 19.—(AP)—John "Jack" Stivetts, 63, big league baseball pitcher many years ago, was found dead in his home at Ashland, near here last night.

Stivetts played with Boston and St. Louis in the late 80's and early 90's and in 1892 while playing with Boston pitcheed a no hit game against Brooklyn. He was an able batter and recently has been referred to as the "Babe Ruth" of his day.

Since his retirement from baseball, Stivetts was employed here as a carpenter.

Week's Fight Results

At Chicago—Tommy Rios beat Ted Goodrich [10]; Ted Ross stopped Jack Barry [5]; Shuffle Callahan knocked out Red Griffo [1]; Mickey Joy knocked out Billy Bedard [1]; Tuffy O'Dowd beat Mickey Patrick [6]; George Larson and Tommy Bambrough drew [6]; Roy Peters beat Joey Barth [4].

At New York—Napoleon Jack Dorval and Ted Sandwina drew [10]; Izzy Grove outpointed Tony Vacarelli [10].

At Waterbury, Conn.—Bat Battalino knocked out Benny Nabors [4].

At Wheeling, W. Va.—Gorilla Jones stopped Gene Cardi [7].

At Pittsburgh—Sergeant Sammy Baker outpointed Vincent Hambright [10].

At Rochester, N. Y.—Bucky Lawless outpointed Joe Dundee [10].

At Sarasota, Fla.—Ernest Sagues knocked out Whitey Melner [5].

At Cincinnati, O.—Joey Medill outpointed Billy Rose [10]; Al Gahan knocked out Jimmy Sanzone [5].

At Norman, Okla.—Frank Crider stopped John Naden [3].

MEDILL HOPES TO USE LOAYZA AS LADDER RUNG

Singer Bout Likely Reward for Victory.

Joey Medill, Chicago lightweight, doesn't intend to let Stanislaus Loayza interfere with his progress in the 135 pound division. He fights the South American in the ten round semi-windup on the Tuffy Griffith-Jack Gagnon card at the Stadium on April 30, and he hopes to fit in with plans of the Stadium for an appearance of Al Singer.

Singer, matched with Sammy Mandell for a world's lightweight championship bout in New York on July 17, has agreed to box for the Stadium late in May or early in June. It is the plan of his managers to have him engage in one more bout against an outstanding lightweight before tackling Mandell.

Medill's selection hinges on his decisively defeating Loayza.

Both Battered in Last Fight.

In their last bout Medill was battered considerably, though he fought Loayza to a draw. He left the ring with both eyes swollen nearly shut; he was severely lacterated about the mouth and otherwise looked the part of a beaten warrior. Loayza looked no better.

Loayza, with his slugging, aggressive style, should make it an interesting evening for Joey, who was unable to reënter the ring for some time after their last meeting. The Chilean knows nothing of retreating, and when the battle is going against him he slugs it out.

Loayza will come to Chicago Friday to complete training, while Medill already has begun intensive drill at Barry's gym.

Griffith Back from Camp.

Griffith, the west side idol, moved in from his Wisconsin lake camp last night and will begin drill at the Arcade gym this afternoon. With him in the woods were Al Keegan, who meets King Levinsky in one of the six round preliminaries, and Buster Mallini.

Gagnon is due here tomorrow noon, and will do his boxing at Barry's. He will establish a residence on the near north side and do his road work in Lincoln park. Only a little polishing will be necessary for him to be at his best.

N. Carolina Track Team Beats Penn State, 70-55

Chapel Hill, N. C., April 19.—(AP)—North Carolina's trackmen showed marked superiority in the dashes and hurdles today to defeat Penn State, 70½ to 55½, and keep an unbroken eight year record of no defeats in dual meets.

In the Wake of the News

EASTER MORNING.

The ferns uncurl their tender fronds
And thrust their spread of leaves away
Just like my baby, stretching, wakes
At break of day.

Green grass is creeping through the sod,
Buds swell on every bush and tree.
A robin, up betimes, notes this
Activity.

Daffodils where yesterday were none,
The old earth seems to be reborn—
Thus Mother Nature wakes to greet
The Easter morn. Ella M.

* *

Here's a Thought.

As our golf game, if any, grows steadily worse, we are minded of the friend who for a number of years shot around 80-85, just about a stroke on the average better than the wife, who ranks well among women golfers. Whether because of stock market cares or other causes, our friend slumped, and during the winter season in the south he consistently took second money in the family twosome. Then he had a birthday. What was his surprise, possibly chagrin, to receive as a present from his devoted but triumphant better half an order on their club professional for six golf lessons.

* *

Prep Basketball.

Wake: In the last eight years I have seen all but four of the games in Stagg's interscholastic basketball tourneys. In that time I have formed a sincere admiration for the southern teams competing here. They have furnished wonderful examples of hard playing and real sportsmanship. The midwest can ill afford to lose a contact of this kind.

Little Joseph Esq.

* *

Well, wells Helper Doc, I notice the old "slay-ride" is still the favorite sport of the gangsters.

* *

When I Was a Kid I Thought—

$2.50 for a box seat was mighty high because you had to sit on a box.

F. F. S.

An Easter Bouquet.

Blossoms of lilacs and roses,
Soft, dainty colored posies.

Leaves of a gorgeous green,
Pretty and glossy sheen,

Nod gayly as we pass.

Slowly . . . then a little fast.
Where? On Dulcie's new spring bonnet.

The flowers! Why, they are on it.
Alace Zara Gibbs.

* *

Temperamental Zenith.

HTW: The purveyor of plaster of paris images delineated upon the merits of the Strong Man of Italy and in putting a replica down on an uneven surface, it crashed to the floor and was broken to bits. "To hell with it," said the possible customer, not meaning, of course, to slight the dictator, but the salesman from Sunny Italy felt aggrieved. Picking up another bust, he crashed it to the floor with "To hell with Georga Wash." W. W. B.

* *

This Wake Is Conducted By Harvey T. Woodruff. Help! Help!

* *

"The Changing World."

Harvey: We were perusing an article on pewter ware of George Washington's time and came upon what was called a sparking lamp. This lamp was said to hold sufficient oil to burn an hour and when the oil was burned out it was the signal for the swain to depart. Our office cub opined that times certainly have changed since 1776.

Osh Kosh.

* *

The Ol' Matador Says—

Early to bed and early to rise, and how in heck can a gal "get wise"?

Chicago may have been built on a swamp, but it has been thoroughly drained since.

Some men are born peculiar and others contribute to columns of their own volition. Badger Pete.

* *

Do You Remember Way Back When:

People drove out to Central (now Garfield) park to get a jug of artesian well water (1880)?—H. W. Hanna, Forest Park, Ill.

WORLD MARKS ARE EQUALED AT KANSAS RELAYS

[Continued from first sport page]

of Iowa, 24 feet 6¼ inches; Hamilton, Colorado, second, 23 feet 7¾ inches; Charles Haskell, third, 23 feet 7 inches; Timberlake, Washington university, fourth, 22 feet 2⅝ inches.

UNIVERSITY HALF MILE RELAY [First section]—Won by Michigan [Smyth, Seymour, Campbell, Tolan], time 1:26.7; Kansas second, time 1:28; Nebraska, third, time 1:31.

UNIVERSITY HALF MILE RELAY [Second section] — Won by Illinois [Ueeman, Dickenson, Cave, Patterson], time 1:27.1; Chicago, second, time 1:28.3; Iowa, third, time 1:28.7; Northwestern, fourth, time 1:31.3.

UNIVERSITY HALF MILE RELAY—Won on time by Michigan [Smyth, Seymour, Campbell, Tolan]; Illinois, second; Kansas, third; Chicago, fourth. Time, 1:26.7.

JAVELIN THROW — Won by Hammond, Southern Methodist, 202 feet 7¼ inches; Weldon, Iowa, second, 195 feet 5¼ inches; Faytinger, Nebraska, third, 179 feet 5 inches; Chamber, Illinois, fourth, 178 feet 4 inches.

COLLEGE MEDLEY—Won by University of Wichita [Forward, Pipkin, Widney, Manning]; Coe college, second; Hastings college, third; Southwest Teachers [Weatherford, Okla.], fourth. Time, 10 Minutes 37.3 seconds.

UNIVERSITY FOUR MILE RELAY—Won by Indiana [Brooksmith, Kemp, Leas, Caphorn]; Wisconsin, second; Nebraska, third; Minnesota, fourth. Time, 18 minutes 33.4 seconds.

HIGH JUMP—Won by Shaw, Wisconsin, 6 feet 6 3-16 inches; Shelby, Oklahoma, second, 6 feet 4⅞ inches; Carr, Illinois, and Ehrlich, Kansas Aggies, tied for third at 6 feet 2⅞ inches [new meet record].

UNIVERSITY MEDLEY RELAY—Won by Marquette [Morgan, Sweeney, P. Walter, J. Walter]; Oklahoma, second; Michigan, third; Indiana, fourth. Time, 10 minutes 28.7 seconds [new meet record].

COLLEGE MILE RELAY—Won by Oklahoma Baptist [Buchanan, Fisher, Fulton, Williamson]; K. S. T. C. [Pittsburgh], second; Morningside college, third; Lombard college, fourth. Time, 3 minutes 21 seconds [new meet record].

POLE VAULT—Won by Warne, Northwestern university, 13 feet 9¾ inches; Canby, Iowa university, and McDermott, University of Illinois, tied for second, 13 feet 6⅝ inches; Lansrud, Drake, and Miller, Washington university, tied for fourth at 13 feet ¾ inch [new meet record].

UNIVERSITY MILE RELAY—Won by Missouri [Welch, Dills, Ulfers, Hursley]; Texas, second; Wisconsin, third; Indiana, fourth. Time, 3 minutes 21.2 seconds.

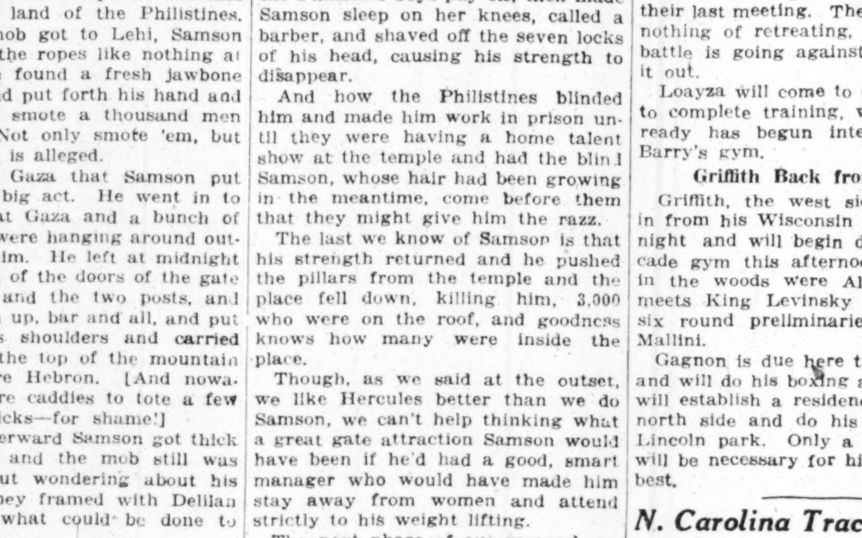

PONTIAC BIG SIX

BARGAIN OFFER
Slightly used 1929
PONTIAC
5 pass. Sedans!

All These Cars Sold with Community Motors Written Bond

Today—if you hurry to our nearest Community Motors branch store—you can secure a 1929 Pontiac sedan, like the one pictured above, at a big saving. These popular Pontiac Big Sixes are in such splendid condition, and have such advanced features and equipment, that you'll prefer one to any new car of equal cost. And, in addition to this reduced price, Community Motors' Written Bond is further assurance of outstanding value. To be sure and profit by this sensational offer—you'd better come early!

TODAY AND TOMORROW ONLY

Specially PRICED at.... $565

Low Down Payments—GMAC Terms

Community Motors, Inc.

235 E. 33rd Street

4949 W. Madison St.
7718 Stony Island Ave.

2473 Milwaukee Ave.
2484 Milwaukee Ave.

WATCH your ... STEP

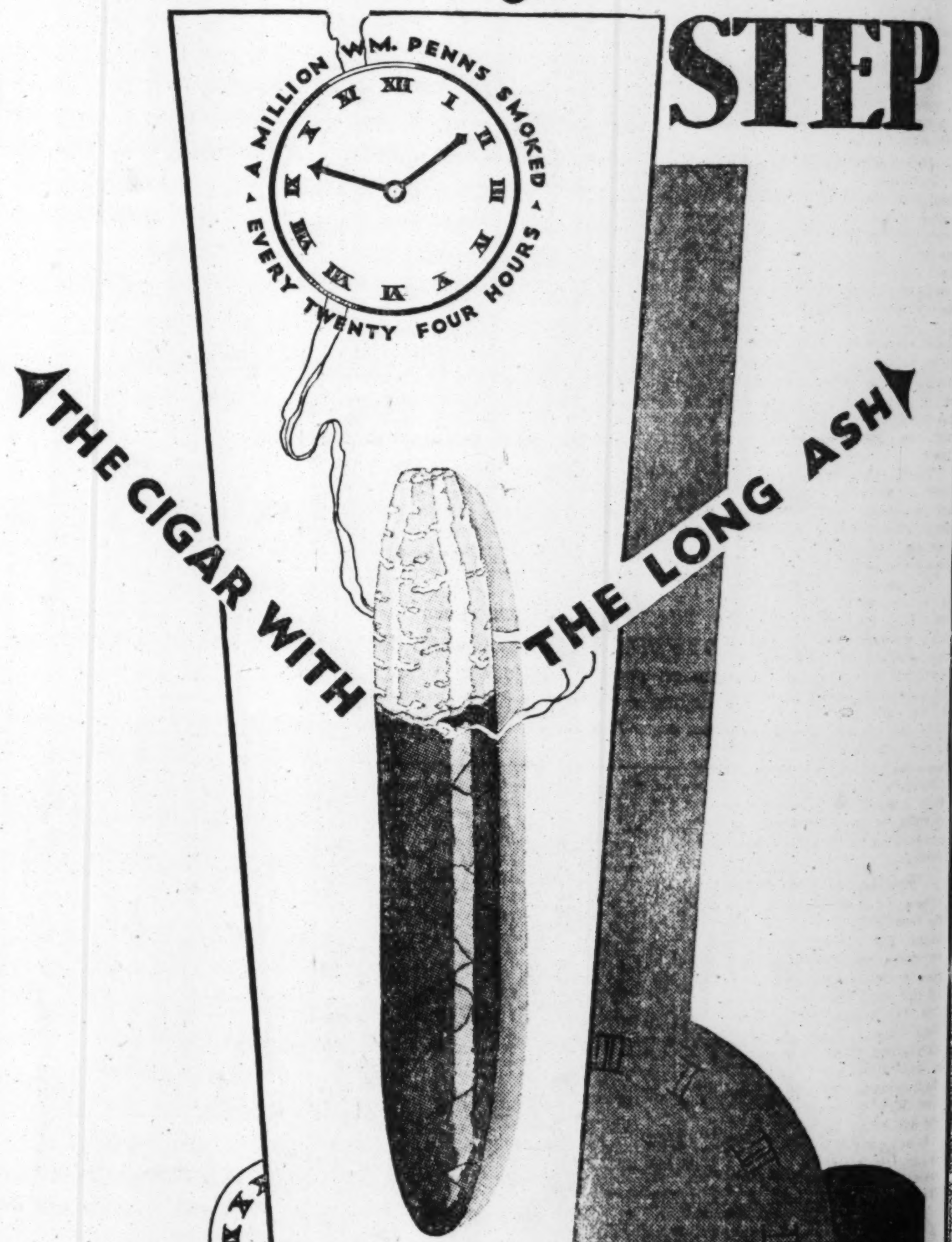

... at the Cigar Case

Be careful ... Safeguard your smoking enjoyment from a careless purchase of 5-cent cigars ... Name Wm. Penn ... Insist on the cigar discriminating men smoke to the score of over 1,000,000 a day ... A record miles ahead of every other 5-cent brand ... *The result* ... Wm. Penn millions put finer tobacco in them ... *choice long filler* ... than smaller outputs can afford ... At the show case let the Wm. Penn box guide you to the nickel's greatest value ... Demand Wm. Penn ... Take no other.

General Cigar Co. Inc. ... World's Largest Manufacturers of Cigars

Wm. Penn
5 cents
... A GOOD CIGAR
FOIL PROTECTED

BREEDERS CL[...] OVER METH[...] OF REARING [...]

Sportsmen and B[...] Men Split.

BY FRENCH LA[...]

[Chicago Tribune Press S[...]

Lexington, Ky., April 19.—A stranger in the land of [...] grass will discover a great [...] ... this spring. Odd as it m[...] has nothing to do with th[...] the different candidates fo[...] tucky Derby.

The state of affairs that [...] many Kentuckians to take [...] do with the care of the y[...] oughbreds that are yearlin[...] be in training two years [...] spring for their engageme[...] up to a 3 year old title.

The men who breed hor[...] in their own silks are alig[...] side. This is called the spor[...] Those who breed thoroug[...] the market are arrayed on [...] side. This group is referre[...] commercial brotherhood.

Some Pamper Hors[...]

The men in the sporting [...] charging that the men in th[...] cial brotherhood are so an[...] ceive large dividends for t[...] race horses when they se[...] market that they over fee[...] encourage idleness, and res[...] "beauty parlor" methods [...] extent that deterioration [...] ing the breed. They decl[...] such a condition prevails fo[...] length of time it will cau[...] horses to run much slower.

It doesn't seem fair to [...] breeders as Col. Phil Ch[...] Hancock, the young Messr[...] and a score of others in t[...] the blue grass country who[...] of their stock, to make s[...] tions. Yet out on the corn[...] stone and Main streets th[...] the figures were produce[...] that some twenty 2 year [...] raced last year were sold [...] hammer at the yearling s[...] a grand total of $250,000 [...] during their 2 year old cam[...] two score of high priced [...] won in actual racing [...] something like $1,700. T[...] crowd's twenty leading ju[...] counted for a sum runni[...] the hundreds of thousand[...] was pointed out.

Performance Is What [...]

"Performance makes pe[...] blood lines famous" is an [...] among breeding and raci[...] this is true, and it must b[...] the figures produced at Lin[...] Main street today are [...] would seem the sporting [...] the commercial group on t[...] a veteran trainer who ov[...] debate remarked, "The ric[...] do the bidding in the sales [...] the auctioneer lifts his h[...] who open up their pock[...] pay fancy prices for yearl[...] after the yearling that [...] looker.

"They'll pass up a co[...] tinued, "that may appear [...] and tough and which may [...] and a fast runner, and [...] price for one that looks [...] stepped out of a band box.

"The good looker may [...] to run a quarter of a m[...] less than a half a minute [...] baby, whose coat is no[...] sleek because he has bee[...] to roll around in the mu[...] and allowed to scrape his [...] a fence rail, is not so p[...] the buying crowd. Yet he [...] to reel off the same q[...] mile a half dozen second[...] statistics will show that t[...] which hustle for themse[...] all kinds of weather and [...] to endure hardships race [...] pionships."

Shortage of Fast H[...]

These debates will go [...] The breed may show sig[...] orating. Yet there doesn't [...] any immediate shortage [...] game horses when you [...] and find such famous sir[...] stick, North Star III., M[...] Black Toney, Chicle, Hig[...] many others. Then conside[...] er generation, including [...] Black Servant, Boot to Bo[...] Over, Wise Counsellor, [...] and Sun Briar in Virgin[...]

At any rate it isn't se[...] to lose sleep over, and it [...] are more suckers at the y[...] than there are good hors[...]

ELECT JENN[...] PRESIDENT[...] U.S. RELAY [...]

Lawrence, Kas., April [...] R. Jennings, Marquette [...] Milwaukee, was elected [...] the American Relays ass[...] meeting held here in con[...] the Kansas relays.

Other officers: Gaylord [...] Institute, Houston, Tex. [...] dent, and C. D. Werner, [...] Illinois, Urbana, Ill., re[...] tary-treasurer.

Proposals to add shuttl[...] lays to the annual relay [...] to return the Southern [...] lays at Dallas to Rice [...] Houston were discussed. [...] the proposals will be co[...] ther at a meeting to be [...] cago next June.

SOCCER PRO[...] OFFERS TWO[...] CUP TILTS [...]

Today's soccer schedul[...] by two Peel Cup games. [...] field, Sheffield and Web[...] the Swedish-Americans [...] Norwegian-Americans. T[...] scheduled to meet the [...] the semi-finals.

The other cup game w[...] Sparta field, 21st and [...] nue, where the Jugo-Slav[...] Midwest league, play Sp[...] ner will meet Sparta II[...] finals.

Both games start at 3 [...]

FIRST SANDLOT [...]

Joseph Lefkowicz, 14, d[...] concussion of the brain, t[...] victim of sand lot baseball. [...] bat and was struck in the [...] pitched ball.

MARKS
QUALED AT
AS RELAYS

BREEDERS CLASH OVER METHODS OF REARING COLT

Sportsmen and Business Men Split.

BY FRENCH LANE.

[Chicago Tribune Press Service.]

Lexington, Ky., April 19.—[Special.]—A stranger in the land of the blue grass will discover a great topic at issue this spring. Odd as it may seem, it has nothing to do with the merits of the different candidates for the Kentucky Derby.

The state of affairs that has caused many Kentuckians to take sides has to do with the care of the young thoroughbreds that are yearlings and will be in training two years from this spring for their engagements leading up to a 3 year old title.

The men who breed horses to race in their own silks are aligned on one side. This is called the sporting crowd. Those who breed thoroughbreds for the market are arrayed on the other side. This group is referred to as the commercial brotherhood.

Some Pamper Horses.

The men in the sporting crowd are charging that the men in the commercial brotherhood are so anxious to receive large dividends for their young race horses when they send them to market that they over feed, pamper, encourage idleness, and resort to other "beauty parlor" methods to such an extent that deterioration is threatening the breed. They declare that if such a condition prevails for any great length of time it will cause our fast horses to run much slower.

It doesn't seem fair to such noted breeders as Col. Phil Chinn, A. B. Hancock, the young Messrs. Maddens, and a score of others in this part of the blue grass country who raise much of their stock, to make such allegations. Yet out on the corner of Limestone and Main streets this morning the figures were produced to show that some twenty 2 year olds which raced last year were sold under the hammer at the yearling auctions for a grand total of $250,000 and that during their 2 year old campaigns this two score of high priced youngsters won in actual racing competition something like $1,700. The sporting crowd's twenty leading juveniles accounted for a sum running up into the hundreds of thousand dollars, it was pointed out.

Performance Is What Counts.

"Performance makes pedigrees and blood lines famous" is an old saying among breeding and racing men. If this is true, and it must be true, and the figures produced at Limestone and Main street today are correct, it would seem the sporting crowd has the commercial group on the run. Yet a veteran trainer who overheard the debate remarked, "The rich folk who do the bidding in the sales ring when the auctioneer lifts his hammer and who open up their pocketbooks and pay fancy prices for yearlings will go after the yearling that is a good looker.

"They'll pass up a colt," he continued, "that may appear a bit rough and tough and which may be rugged and a fast runner, and pay a high price for one that looks like he just stepped out of a band box.

"The good looker may not be able to run a quarter of a mile in much less than a half a minute. The tough baby, whose coat is not quite so sleek because he has been permitted to roll around in the mud and water and allowed to scrape his side against a fence rail, is not so popular with the buying crowd. Yet he may be able to reel off the same quarter of a mile a half dozen seconds faster, and statistics will show that the yearlings which hustle for themselves out in all kinds of weather and are forced to endure hardships race to the championships."

Shortage of Fast Horses.

These debates will go on and on. The breed may show signs of deteriorating. Yet there doesn't seem to be any immediate shortage of fast and game horses when you look around and find such famous sires as Broomstick, North Star III., Man o' War, Black Toney, Chicle, High Time, and many others. Then consider the younger generation, including Bostonian, Black Servant, Boot to Boot, Bubbling Over, Wise Counsellor, Reigh Count, and Sun Briar in Virginia.

At any rate it isn't serious enough to lose sleep over, and it may be there are more suckers at the yearling sales than there are good horses.

ELECT JENNINGS PRESIDENT OF U.S. RELAY GROUP

Lawrence, Kas., April 19.—(AP)—C. J. Jennings, Marquette university, Milwaukee, was elected president of the American Relays association at a meeting held here in connection with the Kansas relays.

Other officers: Gaylord Johnson, Rice institute, Houston, Tex., vice president, and C. D. Werner, University of Illinois, Urbana, Ill., reëlected secretary-treasurer.

Proposals to add shuttle hurdles relays to the annual relay programs and to return the Southern Methodist relays at Dallas to Rice institute at Houston were discussed. Officers said the proposals will be considered further at a meeting to be held in Chicago next June.

SOCCER PROGRAM OFFERS TWO PEEL CUP TILTS TODAY

Today's soccer schedule is featured by two Peel Cup games. At De Paul field, Sheffield and Webster avenues, the Swedish-Americans clash with the Norwegian-Americans. The winner is scheduled to meet the Bricklayers in the semi-finals.

The other cup game will take place at Sparta field, 21st and Kostner avenue, where the Jugo-Slavs, leading the Midwest league, play Sparta. The winner will meet Sparta II. in the semi-finals.

Both games start at 3 p. m.

FIRST SANDLOT VICTIM.

Joseph Lefkowicz, 14, died yesterday of concussion of the brain, the first Chicago victim of sand lot baseball. Joseph was at bat and was struck in the left temple by a pitched ball.

Racing Results

LEXINGTON RESULTS.

FIRST RACE—Purse $800, claiming, 3 year olds and up, futurity course:
Pagan Laddie, 115 [Carroll] 5.16 3.58 2.94
Genghis Khan, 118 [Chiavetti] 5.58 5.00
Lady Witt, 108 [Ellsworth] 5.38
Time, 1:11. Merwick, Vicksburg, Joan K., Night Cry, Participate, Instant, Valence, Escondida, and Perfect Model ran.

SECOND RACE—Purse $800, allowances, 2 year olds, 4 furlongs:
Betty Derr, 115 [McCrossen] 4.30 2.88 3.06
Cherry May, 115 [Neal] 4.30 4.74
Bewitching Eyes, 115 [Fisher] 3.06
Time, :48 2-5. Directly, Spring Cleaning, Irritation, Thunwin, Carolyn Barker, Galenia, Released, Bela Basil, and Lila ran.

THIRD RACE—Purse $800, claiming, 4 year olds, 1 1-16 miles:
Bogan, 115 [Pichon] 3.84 2.54 2.12
Lincoln Plaut, 115 [Th'mas] 2.64 2.20
Hiram Kelly, 113 [McCrossen] 2.46
Time, 1:47 3-5. St. Matthews, Mat Hunter, Sandy Hampton, Sue Barker, and Florhi ran.

FOURTH RACE—Purse $800, allowances, 2 year olds, 4 furlongs:
Bill Morris, 115 [Landolt] 3.00 2.18 out
Dick Weidel, 112 [Garner] 2.48 out
Beige, 108 [McCrossen] out
Time, :47 3-5. Sir Prize and Magic Flute ran.

FIFTH RACE—Purse $3,000 added, handicap, 3 year olds and up, 1 1-16 miles:
*Thistle Fyrn, 105 [Pichon] 13.88 5.34 6.92
Niato, 100 [Russell] 8.56 10.54
*Patricia Marian, 105 [Thomas] 6.92
Time, 1:46. Stars and Bars, Pigeon Hole, Yam Toy, Ben Machree, and Devon ran.
*Collins entry.

SIXTH RACE—Purse $800, allowances, 3 year olds and up, Futurity course:
Ray Blades, 105 [Garner] 19.98 9.68 5.64
Long Run, 105 [Grove] 227.46 97.04
Sour Mash, 114 [Rose] 38.40
Time, 1:10 3-5. Bad News Bob, Donnez Moi, Teuruga, Blot, Uncle Matt, Si Relief, Howtiz, and Hamilton ran.

SEVENTH RACE—Purse $800, 3 year olds and up, allowances, 1 mile:
Busy, 105 [Pinchon] 4.20 3.36 3.10
Duelist, 115 [Garner] 5.60 3.54
SandySh're, 113 [M'Crossen] 3.82
Time, 1:39 4-5. Golden West, Helen Dean, and Chariot ran.

EIGHTH RACE—Purse $800, claiming, 3 year olds and up, 1 1-16 miles:
Pollywog 6.92 4.32 3.26
Monticello 3.40 3.34
Jack Horgan 4.98
Time, 1:53 2-5. Harmazda, Princess Margate, Red Rider, and Monticello ran.

HAVRE DE GRACE RESULTS.

FIRST RACE—Purse $1,200, 2 year olds, 4½ furlongs:
Pennate, 112 [Workman] 5.00 3.50 2.60
Glidelia, 112 [Steffen] 3.80 2.70
*Hieaway, 107 [McTaggart] 2.80
Time, :55 4-5. *Sydka, Miss Madelyn, Kaleidoscope, Exalt, Miss Dinwiddie, Happy Scot, Farr, Fourth Ward, Sustain, and Mina F. ran. *Speed Elicott and Jones entry.

SECOND RACE—Purse $1,400, 4 year olds and up, 6 furlongs:
Mud, 110 [Quackenbush] 4.10 2.80 2.30
Young Kitty, 109 [Mann] 3.70 3.00
Shipmaster, 106 [McCoy] 2.80
Time, 1:17. War Instigator and Jack Biener ran.

THIRD RACE—Purse $1,200, maidens, 3 year olds, mile and 70 yards:
Full Dress, 110 [McCoy] 6.60 3.70 2.90
Politen, 110 [Bejshak] 3.40 2.50
Zahn, 110 [Steffen] 3.20
Time, 1:49 4-5. King's Crier, Wild Fowl, and Mombassa ran.

FOURTH RACE—Purse $1,200, claiming, 4 year olds and up, 1 1-16 miles:
Prickly Heat, 112 [Wkman] 3.30 2.50 2.30
Boyish Bob, 105 [Qnbush] 3.80 2.70
Ruban Rouge, 105 [Passero] 3.50
Time, 1:54 1-5. Reform, Blanco, Jane Rinehart, and Fasciste ran.

FIFTH RACE—Purse $10,000, Philadelphia handicap, 3 year olds and up, 1 1-16 miles:
Inception, 113 [Quillen] 30.40 12.00 6.00
Bobashela, 113 [Coltiletti] 3.80 3.00
Dinah Did Upset, 108 [Leblanc] 3.80
Time, 1:52 1-5. Molasses Jane, Annapolis, Donnay, Nostaw, and Bocratone ran.

SIXTH RACE—Purse $1,200, claiming, 4 year olds and up, 1 1-16 miles:
Cottage Boy, 105 [Quackbh.] 19.40 10.10 7.00
Fair Gold, 104 [Passero] 6.90 5.70
Odd Fellow II., 105 [Quil'n] 12.00
Time, 1:54 4-5. Potent, High Life, Red Cross Princess, Forest Lore, Somerset, and Lucie Ann ran.

SEVENTH RACE—Purse $1,200, claiming, 4 year olds and up, 1¼ miles:
Tall Grass, 110 [Craver] 12.60 6.50 5.00
Tempter, 108 [Cimerak] 9.90 6.50
Mulatto, 106 [Quillem] 4.10
Time, 2:15. Villager, Prairie Girl, Jack Hawksley, Immortal, and John W. Weber ran.

JOLIET BEATS WEST AURORA IN ANNUAL MEET

Aurora, Ill., April 19.—[Special.]—Joliet High school defeated West High of Aurora in their annual outdoor track and field meet here this afternoon. The score was 68½ to 62½. Jackson of West High won the 120 yard high hurdles, 220 yard low hurdles, broad jump, and high jump. Oldani of Joliet and Smotzer of West High each won two events. Summaries:

50 YARD DASH—Won by Smotzer, West High; Christiansen, Joliet, second; Steid, West High, third. Time, :05 1-5.

100 YARD DASH—Won by Smotzer, West High; Christiansen, Joliet, second; Russell, West High, and Sing, Joliet, tied for third. Time, :10 2-5.

220 YARD DASH—Won by Sing, Joliet; Christiansen, Joliet, second; Maxwell, Joliet, third. Time, :24 3-5.

440 YARD RUN—Won by Oldani, Joliet; Grubbs, West High, second; Forneris, Joliet, third. Time, :52 1-5.

880 YARD RUN—Won by Oldani, Joliet; Pierce, West High, second; Albright, West High, third. Time, 2:14 2-5.

MILE RUN—Won by Albright, West High; Hardy, Joliet, second; Ruethriger, Joliet, third. Time, 5:16 7-10.

120—YARD HIGH HURDLES—Won by Jackson, West High; Tabb, Joliet, second; McWethy, West High, third. Time, :17 9-10.

220 LOW HURDLES—Won by Jackson, West High; Tabb, Joliet, second; Johnson, Joliet, third. Time, :28.

POLE VAULT—Won by Titchinger, West High; Beltzner, Joliet, second; Tallman, Joliet, third. Height, 10 feet 6 inches.

HIGH JUMP—Won by Jackson, West High; Beltzner, Joliet, second; Armbruster, West High, third. Height, 5 feet 7 inches.

BROADJUMP—Won by Jackson, West High; Grubbs, West High, second; Smotzner, West High, third. Distance, 19 feet 4½ inches.

SHOTPUT—Won by Stephens, Joliet; Boysaw, Joliet, second; Seamans, Joliet, third. Distance, 48 feet 5¼ inches.

DISCUS—Won by Stephens, Joliet; Anderson, West High, second; Boysaw, Joliet, third. Distance, 113 feet 8 inches.

JAVELIN—Won by Hubbs, West High; Keeley, Joliet, second; Ferguson, Joliet, third. Distance, 128 feet 11 inches.

RELAY—Won by Joliet.

FROEBEL WINS CITY FIELD MEET; SET 2 RECORDS

Gary, Ind., April 19.—[Special.]—Froebel's track and field team this afternoon walked off with major honors in the fourth annual city track and field championships. Froebel scored 72 points, Horace Mann, 39, and Emerson, 5.

John Whitey Wonsowicz, Froebel pole vaulter who set a new indoor world's interscholastic record of 13 feet two inches at Iowa two weeks ago, set a new meet record of 12 feet 3 inches. Other outstanding marks were a 51 feet 6 inches heave of the 12 pound shot by Don Elser of Horace Mann, and a 16.1 seconds meet record made by Amos Abrams of Froebel in the high hurdles.

INMATES OF ZOO WORKED UP OVER NIGHT BASEBALL

Independence, Kas., April 19.—(AP)—Night baseball means sleepless nights for the animals of the Independence zoo, which is adjacent to the Western association ball park.

The last two nights the producers have played the House of David team from Benton Harbor, Mich.

While the games were in progress the monkeys, rabbits, pheasants, and ducks refused to remain abed and preened themselves in the brightly lighted runways.

Pete Endres, zoo superintendent, is frankly apprehensive of a sleepless baseball season for his charges.

ATWOOD VICTOR IN MILLIKIN MEET FOR PREP TEAMS

Decatur, Ill., April 19.—[Special.]—A quintet of point winners, including a curly haired giant, Albert [Chin] Kamm, who set records for the discus throw and shotput, gave Atwood 24 points and the team championship in the tenth annual Millikin relay carnival here today.

Tilden of Chicago, last year's champion, was second with 21 points gained largely through the efforts of Ralph Metcalfe, national prep champion sprinter, who won both the dashes and anchored the two relay teams. Eighty-eight schools with 850 athletes were in the competition.

Five Meet Marks Fall.

Five meet records were broken. Leonard Harshbarger of Atwood cleared the low hurdles in 26.3 seconds; Albert Hall of Champaign leaped 22 feet 7⅛ inches in the broad jump; Estreid of Chenoa and Lentz of Tremont tied for a new record of 5 feet 11 inches in the high jump and Kamm hurled the discus 126 feet and the shot 51 feet 9 inches.

Tilden and Atwood alternated in the lead almost from the start. With the start of the last race Atwood was trailing by two points. Then Monroe and Harshbarger came from behind to give Atwood a victory in the class B half mile race.

Mattoon Finishes Third.

Mattoon was third in the meet with 11½ points, Streator was fourth with 11; Decatur and Lawrenceville tied for fifth with 9; La Grange and Deerfield-Shields had 8 each. Other point winners were: Urbana, 7; Champaign, York of Elmhurst, Senn of Chicago, Thornton of Harvey and Pekin, 6; Proviso of Maywood, 5; Hyde Park of Chicago, Libertyville, Litchfield, Williamsville, White Hall, Shelbyville, Lincoln, Nebo, Springfield, Fairbury, Hindsboro, Carl Schurz of Chicago, Pana, Taylorville, Waukegan, Assumption, Washburn, Ottawa, Chenoa, Tremont, Hoopeston, Kingman of Peoria, I. S. D. of Jacksonville, Oregon and Henry all scored less than five points.

AMONG THE FOLKS IN HISTORY

GALLANT KNIGHT TURNS IN SPEEDY DERBY WORKOUT

Louisville, Ky., April 19.—[Special.]—Gallant Knight, one of the Audley farm candidates for the Kentucky Derby, did things this morning which encouraged his followers at Chuchill Downs. Trainer Kay Spence sent the brown colt for a mile in 1:42 2-5 over the somewhat slow course. He was caught the first quarter in :26, three-eighths in :39, half in :52, five-eighths in 1:05, three-quarters in 1:17 2-5, and mile in 1:42 2-5. Gallant Knight galloped out the mile and one-eighth in 1:58.

The most impressive part of his work was that he worked the last half in :50 and ran one-eighth of a mile between the five-eighth and three-quarter pole in :12 2-5, and the last quarter in :25. Many of the watchers tabbed the work of Gallant Knight as the best of the Churchill Downs training period.

The winning effort of Woodcraft, another of the Audley farm Derby eligibles at Havre de Grace, was taken here by Trainer Spence as an indication that the stable would have another entry in the Derby. Woodcraft is by Ormondale, from Wood Violet, and has been highly considered by the Audley farm trainers all the spring. His first race showed he was well prepared by S. Miller Henderson, a Louisville horseman who trains the eastern division of the Audley farm stable.

PLANS POOL AND 6 CHECKER GAMES SIMULTANEOUSLY

Newell W. Banks, champion blindfold checker player of the world, will shoot 100 points of pool and play six games of checkers simultaneously tomorrow evening in the recreation rooms of the Stevens hotel on the fourteenth floor. Although Banks has to use his eyes for pool, he will not see the six checker boards at all, but carry in his mind the various plays as they are made and called out to him. This involves as many as 5,000 mental pictures of possible and actual moves.

INCEPTION WINS HAVRE DE GRACE FEATURE RACE

Havre de Grace, Md., April 19.—[Special.]—Mrs. Oscar Chaney's Inception, which was running in claiming races last year, captured the Philadelphia handicap and the winner's purse of $9,550 here today. The result was as great a surprise as was Inception's victory in the Prince George's fall handicap at Bowie last fall when he beat horses rated much better.

Wins by Two Lengths.

Toro, Beacon Hill, and others were scratched from the Philadelphia but a field of eight raced through the mud, which is Inception's forte, and at the end of the mile and a sixteenth the Audley farm's Bobashela was two lenghts back of Inception and a neck before Dinah Did Upset, the filly that won the Prince George's spring handicap, run last Saturday at Bowie.

Inception was one of the outsiders and returned $30.40 for $2. Bobashela and the Rancocas stable's Donnay were the heavily backed horses and the latter was badly managed from start to finish to finish next to last, ahead of only Bocaratone, which won the inaugural at Bowie this spring.

20,000 See Race.

The race was watched by a capacity crowd of 20,000 people and they saw a race that was a thriller from start to finish. A blanket would have covered the entire field from the break to the furlong pole.

Silver Dare Top Price at St. Louis Horse Sale

St. Louis, Mo., April 19.—(AP)—Silver Dare, a six year old show horse, brought the top price of $2,800 at the fifth annual spring saddle horse sale here. Charles Barrie, Media, Pa., purchased the animal from J. F. Gill, Garden Grover, Ia. Ninety-seven

OPEN EVENINGS

OPEN SUNDAYS

The newest and finest in 8-cylinder Quality

and a New Scale of Low Ownership Costs

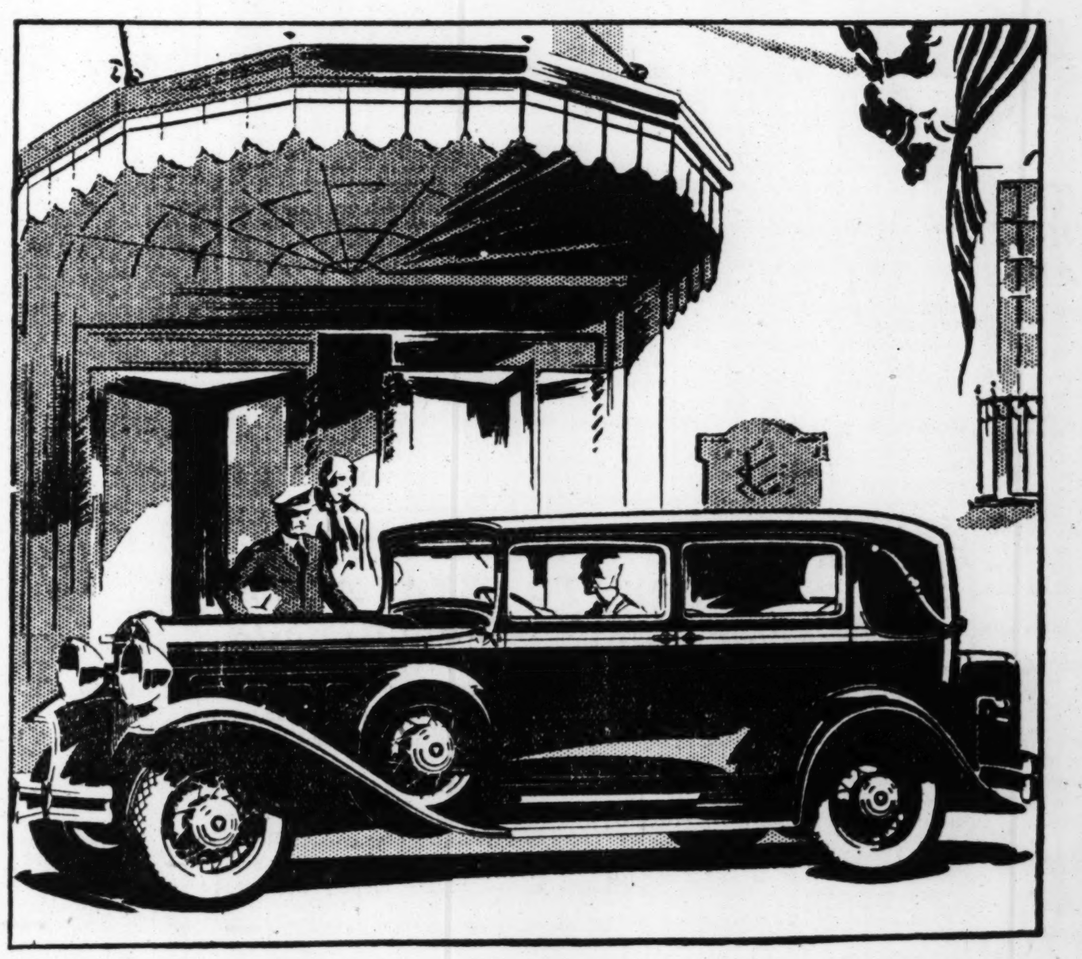

Come see how "Eights" have changed. There is no other way to know the latest in motordom.

For here is an Eight that provides all the superior qualities of its type with the low first cost and low maintenance cost of cars that heretofore dominated the medium priced field.

It means an "Eight"—a quality "Eight"—selling in the price range of "Sixes." It means an "Eight", with outstanding performance—operating on a remarkable economy scale. It means—in performance—a keenness and new zest that will bring back your first thrills in motoring.

Hudson's Great Eight vastly increases power in proportion to weight. Its performance is alert, free and active. You travel faster within the speed limits You are away quicker. You pick up faster. You level hills with ease. You have smoothness that makes the long journey free of fatigue. That reserve ability gives freedom from strain. It makes for a long life car. It almost doubles endurance. It assures minimum wear and repair needs.

Combined with this superlative mechanical development, Hudson's Great Eight, in beauty and rich distinction, of appointment, questions the wisdom of ever paying more for any car.

Standard Length Chassis

$1050 THE COACH

Coupe, $1100; Standard Sedan, $1150; Roadster, $1200; Phaeton, $1300; Sunsedan, $1335.

Long Wheelbase

5-pass. Touring Sedan, $1250; Brougham, $1295; 7-pass. Phaeton, $1500; 7-pass. Sedan, $1650.

Prices f. o. b. Detroit, Factory

Standard Equipment Includes:

Four 2-way shock absorbers; radiator shutters; starter on dash; electrolock; electric gauge for fuel and oil on dash; tire lock and luggage carrier.

A WIDE CHOICE OF COLORS AT NO EXTRA COST

HUDSON'S Great 8

HUDSON MOTOR COMPANY OF ILLINOIS

2220 S. MICHIGAN AVE. PHONE CALUMET 6900

Cottage Grove Ave. Branch, 7420 Cottage Grove Ave.
Logan Square Branch, 2647 Milwaukee Ave. and 3401 Logan Blvd. Wentworth Ave. Branch, 7141 Wentworth Ave.
Evanston Branch, 1820 Ridge Ave. : : : : Uptown Branch, 4824 Sheridan Road : : : : North Side Branch, 6259 Broadway
West Side Branch, 3910 Ogden Ave. : : : : Parkway Branch, 3308 W. North Ave.

METROPOLITAN DEALERS

NORTH
Belmont Park Motor Sales, 5023 N. Cicero Ave.
Buckingham Motors, Inc., 3948 N. Damen Ave. (Lincoln Ave. at Irving Pk. Blvd.)
Fossland Service & Garage, Winthrop Harbor, Ill.
Grigsby Hudson Co., Waukegan, Ill.
Keystone Motor Sales Corp., 3143 Lawrence Ave. and 4040 N. Western Ave.
Willits Hudson-Essex Co., Highland Park, and 976 Linden Ave. Winnetka, Ill.

NORTH—(Continued)
Portage Park Hudson Co., 4101 Milwaukee Ave.
E. J. Sheldon, Grayslake, Ill.

WEST
J. C. Abbott, Winfield, Ill.
Barrington Hudson-Essex Co., Barrington, Ill.
Crandall Motor Car Co., 51 Lake St., at 1st Ave., Maywood, Ill., and 535 Madison St., Oak Park, and Elmhurst, Ill.

WEST—(Continued)
Harold Cross & Co., Glen Ellyn, Ill.
Orvis Service Station, River Grove, Ill.
A. D. Flentge Motor Co., Des Plaines, Ill.
Hinsdale Hudson Co., Hinsdale, Ill.
Lombard Auto Repair, Lombard, Ill.
Lyons Motor Sales, 8027 Ogden Ave., Lyons, Ill.
Chicago Oakley Motor Sales, 2307-13 W. Chicago Ave.

WEST—(Continued)
Rhode Hudson Co., Downers Grove, Ill.
Round Lake Garage, Round Lake, Ill.
Schafer & Carlson, La Grange, Ill.
Schellenberger Motor Sales, 5028 W. 22nd St.
James Singer Motor Sales, 1428 Roosevelt Rd.
Sullivan-Morgan Motor Sales, 4701 Washington Blvd., and 6201 W. 22d St., Berwyn, Ill., and 5517 W. Chicago Ave.

SOUTH
Agnew Motor Co., 669 Hohman St., Hammond, Ind.
Ajax Auto Co., 7800 Stony Island Ave., 8635-39 Commercial Ave.
Beverly Auto Sales, 8912 S. Ashland Ave.
Burke Motor Sales, 3512 Archer Ave.
Calumet Motor Co., 10940 S. Michigan Ave.
Hendricks-Mitchell Motor Sales, 5200 Lake Park Ave.
Hill Motor Sales, Blue Island, Ill.
Sarno Motor Sales, 5104 S. Ashland Ave.

SOUTH—(Continued)
McIntyre Hudson Co., Inc., Fifth Ave. and Massachusetts St., Gary, Ind.
Midway Hudson-Essex Corp., 6044 Cottage Grove Ave.
Jack Perlman Motor Sales, 6727 S. Western Ave.
S. & R. Motor Sales, 8031 S. Halsted St.
Stratford Motor Sales, 706 W. 63d St. and 7023 S. Halsted St.
Shilling Motor Sales, South Holland
South Town Auto Sales, Harvey, Ill.

U. S. TRADE BOARD WARS ON SPORTS INDORSEMENTS

Cite Practices Used by Athletic Goods Firms.

New York, April 19.—(AP)—Determined to "end graft in American sport," the federal trade commission has launched a vigorous campaign to wipe out the practice of inducing athletes to indorse the products of sport goods concerns, it was learned today.

To this end, about fifty leading companies have been requested by the commission to send representatives to a conference, May 7, at White Sulphur Springs, W. Va., where it is proposed to adopt a set of rules designed to end the indorsement system.

Would Cut Stars' Income.

Such a development would mean a drastic cut in the income of such stars of the sport world as Babe Ruth, Horton Smith, Johnny Farrell, and Gene Sarazen. Even some of the amateurs would be affected.

It is estimated that Babe Ruth alone derives an annual revenue of $25,000 by indorsing various articles, including food and clothes, as well as sport equipment.

The commission apparently is confining the present probe to houses dealing in athletic goods. Whether concerns in other lines will be included later was not made known.

Issued secretly by M. Markham Flannery, director of the trade practices conferences of the commission, the call to attend the White Sulphur Springs session was addressed to the "golf, baseball, and general athletic goods industry."

Says One Paid $370,000.

"Last year one sports goods company paid $370,000 in athletic graft," said the notice.

"This conference will eliminate this graft. Its purpose is to give all sports goods companies an opportunity to participate in deliberations which will eliminate all unfair, wasteful and grafting practices."

Specific practices cited were:

"Giving athletic equipment to persons engaged in sport on condition they use only the equipment of the concern giving such goods, or recommend its equipment.

"Secretly paying or subsidizing athletes to use only the equipment of particular concerns.

Cites "Winners Use."

"Advertising that the winners of competitions used the goods of a particular concern without noting the obligation to use such equipment.

"Giving athletic equipment to those employed in positions of trust as instructors or advisers on condition that the goods be recommended by such persons.

"Use of names of prominent athletes on goods."

Under the code of rules contemplated the federal trade commission would proceed against a sports goods house upon the complaint of a rival. The athlete also probably would be summoned. Garland F. Ferguson Jr., commission chairman, is to preside at the conference.

VETERAN TAKES 7TH MARATHON IN 19 STARTS

(Picture on page 3, sports.)

Boston, Mass., April 19.—(AP)—The shuffling feet of Clarence De Mar, veteran Melrose runner, today were strong enough to carry him to his seventh Boston Marathon victory in 19 years. This amazing athlete, favored by his special brand of sultry weather, ran a field of 180 starters deep into the ground to command the torturous race from start to finish.

De Mar set a time goal of 2 hours and 32 minutes for the 26 miles 385 yards, but finished in 2:34:48 1-5, less than two minutes slower than the course record, because there was no competitor strong enough to push him over the last few miles.

Willie Kyronen of the Finnish-American A. C. of New York finished second by jumping his teammate, Karl Koski, the outstanding favorite, during the last mile and trotted home about 400 yards behind De Mar in 2:36:27 4-5. Koski, who trailed the victor during most of the second half of the race, was third in 2:38:21 4-5.

PURDUE TENNIS TEAM DEFEATS WABASH, 8 TO 1

Lafayette, Ind., April 19.—[Special.]—Winning five out of six singles matches and making a clean sweep of the doubles, Purdue's tennis squad opened its season here this afternoon with an 8 to 1 victory over Wabash. Fulton, No. 1 player for Wabash, scored the only point for the little giants when he defeated Fay of Purdue, 6-2, 9-7. Summary:

SINGLES.

Fulton, Wabash, defeated Fay, Purdue, 6-2, 9-7.
White, Purdue, defeated Delay, Wabash, 6-3, 6-1.
Jamison, Purdue, defeated Gratter, Wabash, 8-6, 6-0.
Burnett, Purdue, defeated Wilmot, Wabash, 6-1, 6-1.
Hartley, Purdue, defeated Ames, Wabash, 6-0, 7-5.
Clauer, Purdue, defeated Stone, Wabash, 6-1, 6-2.

DOUBLES.

Fay and White, Purdue, defeated Fulton and Delay, Wabash, 6-2, 6-2.
Jamison and Burnett, Purdue, defeated Gratter and Wilmot, Wabash, 6-2, 6-2.
Hartley and Steinmetz, Purdue, defeated Ames and Raiser, Wabash, 6-0, 6-1.

Denver Trades Watts to St. Joseph for Carroll

St. Joseph, Mo., April 19.—(AP)—Gene Watts, right handed pitcher suspended in the middle of the 1928 season by the Denver club of the Western league, was traded for Charles "Chuck" Carroll, St. Joseph third baseman, today.

Normal Cinder Team Beats Morton Squad, 54 to 50

Normal college defeated Morton, 54 to 50 yesterday in a dual track meet staged at Cicero. Brefford of Normal garnered 29 points for high scoring honors. Jenka led the losers in scoring, with 19 points.

NOBODY'S BUSINESS

by Westbrook Pegler

NEW YORK, April 19.—For several years before the death of Chauncey M. Depew I had intended to call on him to ask what the young people did for athletics in the time of his youth, before the civil war, when baseball was a local sport around Cooperstown, N. Y., and intercollegiate football was a new and sketchy experiment of the restless kids of Rutgers and Princeton. Basketball, of course, was not yet born by half a century. There were no formal track meets as we know them now, and indoor bathing was an awkward sanitary rite celebrated in tin tubs and not a sport of marble pools.

Mr. Depew had lived close on to a hundred years, and he had seen athletics develop in this country from the natural instinct of the young to run, to kick, bat and throw things, and to try holds, into a highly organized if not exaggerated phase of the social scheme. Between his youth and the closing year of his life sport grew into an industry with an annual turnover so vast that nowadays nobody has the temerity to estimate the total.

Football Alone Draws 50 Million a Year.

Football, alone, draws forty or fifty millions a year, and the receipts of the horse tracks, the major and minor league ball games, the hockey and basketball shows, the prize fights and wrestling bouts, and the dues and incidental expenses of the golfers must come to fifty million more.

Behind these are property investments, in stadia and golfing acreage, in thoroughbred farms and stock, in racing plants, college gymnasiums and great athletic clubs standing on expensive ground in the big cities, of such an amount as the modest imagination of the common citizen cannot negotiate.

Prize Fighting Was Low Pursuit.

I never got around to call on Mr. Depew, wherein perhaps I saved my time, for he might have thought it an idle topic and not worth a busy man's attention during business hours. They rowed in those days and, of course, they wrestled and raced on horses and afoot. They bowled, and I suppose they had some sort of kick ball game to appease the instinct for formalized mob fighting, although I have read no record of any such. Prize fighting was a low pursuit, as it always will be, and dominated by the dive keeper, now known as the racketeer. There were a few golf courses in the land, one, I understand, at Yonkers and another at Savannah, but this game, which now boasts the largest active enrollment in a country gone slightly mad over exercise and sport was virtually nonexistent.

Their swimmers left no exploits for comparison with those of Trudy Ederle, Johnny Weissmuller, and the other moderns, nor do we hear of any prodigies on the running track to challenge those of Paddock and Nurmi. But such parallels are hardly fair, because sports were not organized then as now, and the best athletes of those days, given the same incentives, facilities and accumulated science, might have done as well.

Hard to Believe They Were as Hard and Fit.

It is hard to believe, though, that the hardy youth of the new republic were as fit and healthy on an average as the gin drinking generation for whom such gloomy misgivings are felt today. I have read that William Muldoon, the prize fight commissioner, a man of 85 years himself, is unhappy over the social pleasures of the young people whom he sees all about him now, but that is the familiar tendency, and a close inspection of the facts probably would show unduly.

The grog business was fairly active in his time, too, but his generation turned out well. Certainly these young ones live in more sanitary and more hygienic surroundings than the youths of 75 or 80 years ago, and there can be no doubt that they are more skillful in athletics.

I am a bit dubious as to the value of strenuous exercise in the scheme of health, for it doesn't seem to me that the human heart was made to stand the fearful strains that kids impose upon it. I see them collapse in tennis and on the track, and even though they rebound quickly, there is much doctor talk nowadays of athletic heart as the price of three rousing cheers and a bronze or pewter medal.

Certain Proportion Bound to Overdo.

But, with millions engaged in sport as now, a certain proportion are bound to overdo. The important point is that there are many more games now than there were in the time that Chauncey Depew remembered as his boyhood engaging the energies and promoting the physical development of most of the youngsters from the time they enter grammar school until they leave college.

In some degree the kids of his day supplied this need by physical labor, for that was a time of ugly toil. But the laborers of today, though hard of muscle, are not especially noted for their health, whereas athletes, as a class, are deemed to be the physical flower of the breed.

The class of Tunneys, Tildens, and Ruths who dominate the so-called sport news of the present time are exploited far beyond their real importance. They are merely the superlative examples of the athletic prowess and their feats are of little importance compared with the steady development of the oncoming classes of nonprofessional players in the schools and on the playgrounds. There, I should say, is the story of athletics today, and there also is the contrast with Mr. Depew's day as a boy.

[Copyright: 1930: By The Chicago Tribune.]

Prize fighting was a low pursuit and was dominated by dive keepers, now known as racketeers.

CULVER SCORES 7 TO 3 VICTORY OVER SENN NINE

Culver, Ind., April 19.—[Special.]—A big fifth inning really gave Culver Military academy a 7 to 3 victory over Senn High of Chicago. This afternoon three hits, three bases on balls, and an error netted the Cadets five runs in the fifth. Fletcher allowed Senn only six scattered hits. Score:

CULVER.	Ab	R	H	P	A	SENN.	Ab	R	H	P	A
Grennan,rf	3	1	1	1	0	Reglin,p-3b	3	0	0	0	5
Wilk's'n,cf	4	2	2	2	0	Quirk,ss	4	1	0	0	2
Decker,ss	3	1	1	1	4	Frykm'n,cf	4	0	0	0	0
Oliver,1b	4	2	1	15	0	B'gd'l,1b-p	4	0	0	7	1
Miller,lf	1	0	1	2	0	Mayer,rf	4	1	1	6	0
Hoover,3b	4	0	0	1	1	B'st'n,lf-1b	3	1	1	2	0
Letz,2b	4	0	0	1	3	Carlson,2b	4	1	0	3	0
Stopp,c	4	2	0	4	3	Roesek,c	4	1	0	12	0
Fletcher,p	3	0	1	0	4	Cohen,3b-lf	4	1	1	0	2
	30	8	7	27	15		34	6	3	24	10

Two base hit—Oliver. Three base hit—Brownstein. Stolen bases—Wilkerson, Oliver, Regelin. Sacrifice hits—Wilkerson, Regelin. Errors—Hoover, 2; Carlson, Cohen. Bases on balls—Fletcher, 2; Regelin, 5; Beygdahl, 3.

LOUIE MEYERS FILES ENTRY IN 500 MILE RACE

Indianapolis, Ind., April 19.—(AP)—Louie Meyers, American automobile racing champion, today formally filed his entry—a new 16 cylinder car—in the annual 500 mile race to be run here May 30.

It was announced that Alden Sampson of Tippecanoe City, O., whose financial backing two years ago gave Meyers his chance to enter racing in a big way, will ride with the champion.

Peters Leads Cue League; Enter Last Week of Play

Entering the last week of play, Edward Peters leads the Chicago Billiard league with 35 victories. Eary Lookabaugh, triumphant in two games last week, maintained second place. Art Thurnblad is third. Standings:

	*W.	L.	H.R.	B.G.
Peters	35	21	9	12
Lookabaugh	29	21	9	17
Thurnblad	32	24	9	18
Wright	28	28	8	18
Stowell	25	25	8	6
Kieckhefer	23	29	16	13
Lepper	21	29	8	18
Hall	17	33	13	20

*W.—Games won; L.—games lost; H.R.—high run; B.G.—best game.

FRASIER RETIRES TO TEXAS AFTER SNUBBING SOX

Dallas, Tex., April 19.—(AP)—Victor Frasier, the latest Texan to rebel against the Chicago White Sox régime, is comfortably situated at his home at Mount Enterprise, Tex., and apparently has no intention of leaving his pastoral surroundings. The slow-spoken youngster, who pitched Dallas to a Texas league flag last year, simply doesn't "want to play up there this year."

Officials of the Dallas club, desirous of obtaining another hurler from the Sox, have pleaded in vain.

Oak Park Beats Schurz; Lane Scores Twin Victory

Oak Park High scored its second victory in two days yesterday by defeating Schurz, 6 to 5, in an extra inning battle on the Villagers' diamond. Lovett of the victors hit a home run. Lane scored two victories, defeating Harrison in the morning at Lincoln park, 12 to 4, and taking an afternoon game from Marshall, 4 to 2, at Logan Square.

RUPTURE

Don't submit to *avoidable* operations or the use of *antiquated trusses*, as they all set where the lump is and not where the opening is. The opening is seldom larger than a dime (no matter the size of the rupture), and all cases can be retained with the end of a lead pencil.

"The Spermatic Shield-Complex in combination with the Retainer-Simplex (Patent No. 747247 and other patents pending)—a scientific achievement in a highly specialized art. It will not only retain any case of rupture perfectly, but contracts the opening in 10 days on the average case. Infinitely superior to any instrument method or operation and producing results in no other way obtainable. All cases are secure a lifetime as against further trouble or expense. Large or difficult cases or incisional rupture (following operations) specially solicited. This instrument received the only award in England and in Spain, producing results without surgery, injections, medical treatments or prescriptions, with distinguished personal patrons of all nations."

"If you want done what the rest cannot do—see Seeley."

N. B.—Every statement in this notice has been verified before the Federal and State Courts.

Hours 10 a. m. till 5:30 p. m. daily. Telephone Central 4732

Seeley's (Rupture) Establishment

140 N. Dearborn St. (Cor. Randolph)

STANFORD TRACK TEAM TROUNCES U. OF CALIFORNIA

Palo Alto, Cal., April 19.—(AP)—Burying their traditional adversaries under an avalanche of strength in the sprints and weight events, Stanford university's track and field team, intercollegiate titleholders, today defeated the University of California in their thirty-seventh annual meet, 83 1-15 to 47 14-15.

The Cardinal shut out the Californians in both the hundred and 220 yard dashes, limited them to a single point in the quarter-mile, and swept the shot put, discus, and broad jump.

Heading a list of outstanding performances in the meet were the marks of Capt. Eric Krenz and Harlow Rothert of Stanford in the weights, and the iron man feat of Spud Mossman, curly-haired California distance runner, in winning the mile and two mile with a scant 20 minutes' rest between the two events.

Krenz fouled by a mere spike mark on a discus throw of 166 feet ten inches, some 3 feet better than his own world's record, but succeeded in smashing his own meet record of 156 feet two inches, set last year, with a toss of 161 feet and half an inch.

Rothert also cracked a big meet record of his own establishment, whirling the shot put 51 feet 10⅝ inches to better his 1929 mark by more than 22 inches.

The mile relay mark fell when the Stanford quartet of McDermott, Hables, Shove and Morrison stepped the four laps in 3 minutes 18 7-10 seconds to win by sixty yards, the time being three-tenths of a second better than the mark established by a Cardinal team in 1923.

Amateur Sport Can't Get a Break Unless There's Untoward Incident, It Seems

BY WESTBROOK PEGLER.
[Chicago Tribune Press Service.]

New York, April 19.—The indignation over the outcome of the recent wrestling match for the national amateur light heavyweight championship now seems to be unanimous. In the first place, certain witnesses to the bout between Glenn Stafford of the New York A. C. and Karre Krogh of the University of Chicago were indignant over the treatment of Mr. Krogh by Paul A. Spitler, chairman of the wrestling committee of the New York A. C. and vice chairman of the wrestling committee of the national A. A. U.

KAARE KROGH.
[Daugerre Photo.]

Now Mr. Spitler, in turn, is indignant because they were indignant, and also because the newspaper space devoted to amateur wrestling never is so great as when some untoward incident occurs to ruffle the sporting serenity of amateur competition. As to this latter complaint, I have endeavored to explain to Mr. Spitler that if he would command the maximum publicity for amateur wrestling he must introduce a very strong element of larceny and chiseling into the sport. On the theory that sordidness always is more interesting than virtue, as indicated by the proportion of crime news in the city departments of the papers, a couple of good scandalous fakes would stimulate the interest immensely.

However, Mr. Spitler did offer a proposition which seems unique in sporting competition involving a national championship. He said he would undertake to produce his man, Glenn Stafford, in a neutral ring, anywhere and at any time convenient to all concerned, to waive the championship which Stafford won on a ruling of foul in the ring at the New York Athletic club if the national A. A. U. would assent to this unusual procedure, and to permit the young men to wrestle the bout over for the championship.

He also undertook to refrain from pounding, tapping or otherwise knocking on the margin of the ring with his walking stick during the wrestling of the bout and, in fact, to refrain from wearing his walking stick.

There's One Stipulation.

The matter of reopening the championship is something that the wrestling committee of the A. A. U. and Mr. Avery Brundage of Chicago, the president of the union, would have to decide upon, but Mr. Spitler says that even if the authorities should disapprove that phase of his proposition, he still would be willing, speaking for Stafford himself, and the New York A. C., to produce a bout in a neutral arena with the understanding that the winner should be the champion in the moral sense and entitled to all honors pertaining to the title, including, I assume, the cup, medal, or other trophy.

However, he made one stipulation—namely: that Krogh should first be compelled to prove himself to be an amateur and not a professional, which has the sound of an innunedo. I have heard of a man who told a man that young Mr. Krogh has had considerable experience as a professional wrestler and while such hearsay is not very dignified, Mr. Krogh might have great trouble proving his amateurism, if any.

Disqualified for Disobedience.

The recent bout between Stafford and Krogh ended with only one minute to go, with Krogh ahead on points, when the referee, William Sheridan, disqualified Krogh for disobedience. Prior to this, Mr. Spitler, who owns to a distinct antipathy toward Krogh, regarding him as a foul wrestler, had protested to the referee, claiming that Stafford was being fouled. Some of the witnesses said Spitler twice interrupted the bout while the wrestlers were in action to demand that Krogh be disqualified.

Mr. Brundage, as president of the A. A. U., has been remarkably independent of bureaucratic routine and tradition, and although it would be most unconventional to replay a championship event, still he might be the one to accept the offer which Mr. Spitler presents on behalf of the New York A. C. and Stafford. He has called for statements of all concerned regarding the conduct of the previous bout, and this proposal is part of Mr. Spitler's reply.

All Has Been for the Best.

Notwithstanding Mr. Spitler's protest at the publicity devoted to the incident, I suggest that it has been all for the best because hitherto amateur wrestling news has been found, if at all, secreted down in the southwest corner of the second page of the sport section, among the earn money in your spare time advertisements. I am not able to explain why it is so, but it is a fact nevertheless that nobody can name offhand the most virtuous citizen of the United States, whereas every one knows who Mr. Al Capone is.

[Copyright: 1930: By The Chicago Tribune.]

DRAKE U. RELAYS TO DRAW FIELD IN KANSAS MEET

Athletes of the track and field army of the central and western states march on Des Moines, Ia., Friday and Saturday for the twenty-first Drake university relays. For the most part these athletes will be those who competed yesterday in the eighth annual games of Kansas university at Lawrence.

While the Penn relays, which also are held next week-end, may draw some of the stars from the more easterly members of the Big Ten, in most cases these universities did not enter the Kansas games yesterday. So the Drake relays will be much the same.

This week-end concludes the relay season with the exception of Ohio State's set of games. After the indoor relays conducted by the University of Illinois, the track stars followed spring back from the south, from Dallas and Austin, Tex., to Lawrence and now to Des Moines.

Entries for the Drake games closed Thursday. Director of Athletics O. M. Solem reports a list in keeping with the standard set in other years. In addition to the relays and special events for universities and colleges, Drake will hold an 880 yard relay and a one mile relay for teams from the Iowa Intercollegiate association. These events are scheduled for Friday afternoon.

The high school relays are divided into two classes, for schools over and under 300 enrollment. The class A events will be run Saturday afternoon.

Team trophies will be given to each institution winning a relay. In addition challenge cups will be awarded in four university and four high school relays.

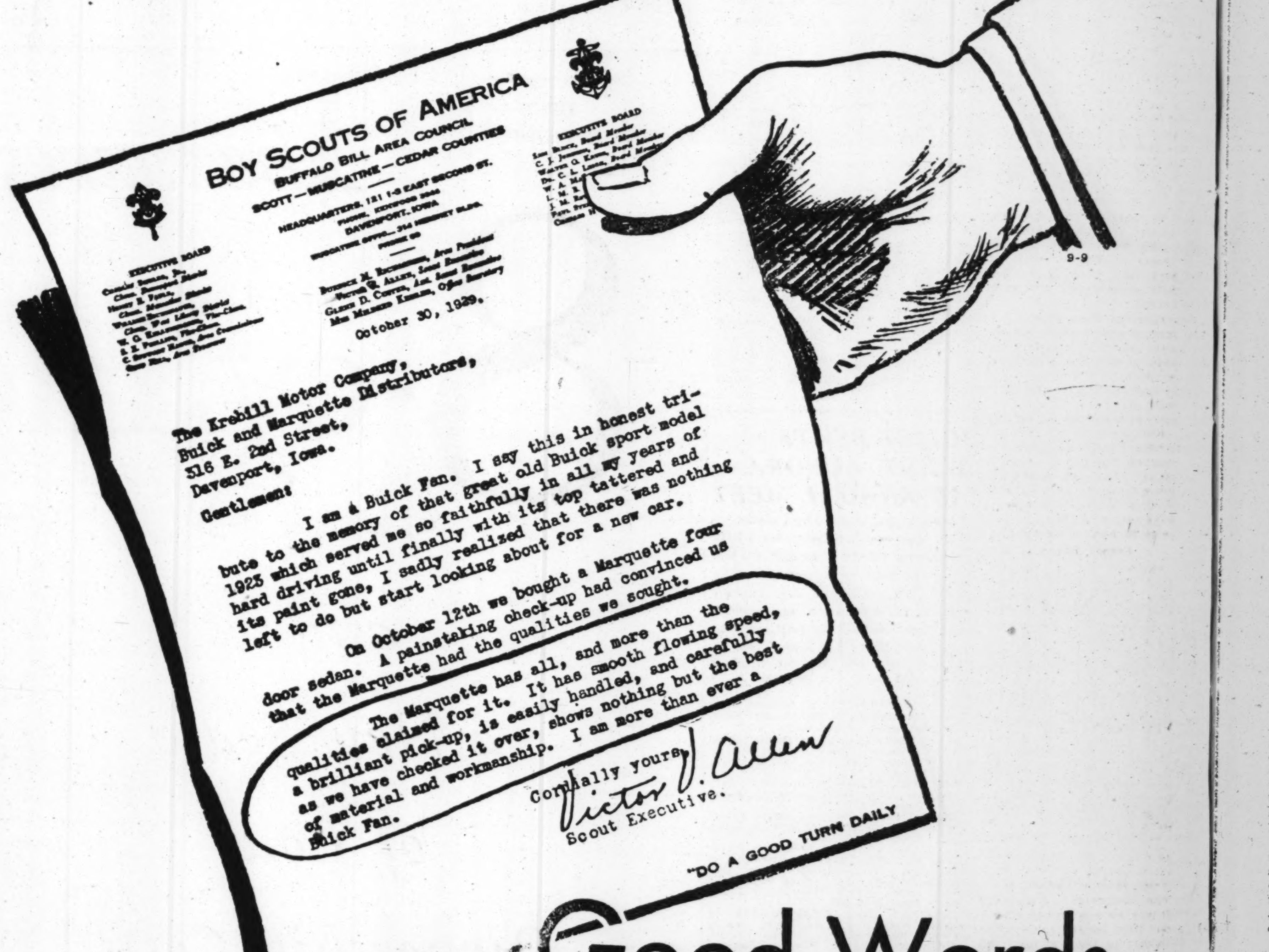

BOY SCOUTS OF AMERICA
BUFFALO BILL AREA COUNCIL
SCOTT—MUSCATINE—CEDAR COUNTIES
HEADQUARTERS, 121 1-3 EAST SECOND ST.
DAVENPORT, IOWA

October 30, 1929.

The Krebill Motor Company,
Buick and Marquette Distributors,
316 E. 2nd Street,
Davenport, Iowa.

Gentlemen:

I am a Buick Fan. I say this in honest tribute to the memory of that great old Buick sport model 1925 which served me so faithfully in all my years of hard driving until finally with its top tattered and its paint gone, I sadly realized that there was nothing left to do but start looking about for a new car.

On October 12th we bought a Marquette four door sedan. A painstaking check-up had convinced us that the Marquette had the qualities we sought.

The Marquette has all, and more than the qualities claimed for it. It has smooth flowing speed, a brilliant pick-up, is easily handled, and carefully as we have checked it over, shows nothing but the best of material and workmanship. I am more than ever a Buick Fan.

Cordially yours,
Victor J. Allen
Scout Executive.

"BE PREPARED"
"DO A GOOD TURN DAILY"

Good Words Everywhere

—because everyone knows it's an outstanding

VALUE

The deep and lasting value of great performance! Performance "built by Buick" —performance reflecting a quarter-century of experience in building 2,400,000 fine cars—performance which has inspired America to invest $25,000,000 in Marquettes during the few months it has been on the market! Come drive—and prove Marquette superiority for yourself!

BUICK MOTOR COMPANY, FLINT, MICHIGAN

Canadian Factories McLaughlin-Buick, Oshawa, Ont. · Division of General Motors Corporation · Builders of Buick and Marquette Motor Cars

BUILT BY BUICK

Marquette

BUICK MOTOR COMPANY

Factory Branch
21st and Calumet Ave.

SOUTH SIDE
South Chicago Auto Sales Co., 8600 Commercial Ave.
James Levy Motors Co., 2257 S. Michigan Ave.
Faget Buick Co., Western Ave. South at 65th St., Western Ave. South at 123d St.
Jackson Park Buick Co., 7001-13 South Chicago Ave. (1 blk. w. of Cottage Grove Av.), 7134-36 Stony Island Ave., 6524-28 Cottage Grove Ave.
Roseland Buick Sales Co., 10952 S. Michigan Ave.

SOUTH SIDE (Cont.)
McFarland-Keenan Co., 7647-51 S. Halsted St., 64 E. Garfield Blvd., 1243 W. 63rd St.
Archer Buick Co., 4400 Archer Ave.
Buick Motor Co., 2031 Calumet Ave.

WEST SIDE
West Side Buick Sales Co., 4666 Washington Blvd.
Lawndale Buick Sales, 3552 Ogden Ave.
Chas. Lange & Bros. Co., Milwaukee Ave. at Logan Sq., 3848 W. North Ave.

WEST SIDE (Cont.)
James Levy Motors Co., Ogden Ave. at Monroe

NORTH SIDE
Chas. Lange & Bros. Co., 3159 N. Clark St., 4154 Milwaukee Ave.
Northwest Buick Co., 3801 Lawrence Ave., 4422 N. Western Ave., 4867 Milwaukee Ave.
Western-Devon Buick Co., 6100 N. Western Ave.
Broadway Buick Co., 5701 Broadway

SUBURBAN
North Shore Buick Co., Highland Park, Ill., 1030 Davis St., Evanston, Ill.
C. G. Wenban & Son, Waukegan, Ill., Lake Forest, Ill.
Main Motor Sales, Libertyville, Ill.
Wm. Busse & Son, Park Ridge and Mount Prospect, Ill.
Oak Park Buick Sales Co., Madison St. at Euclid Ave., Oak Park, Ill.
Cicero Buick Sales Co., 5312 W. 22nd St., Cicero, Ill.

SUBURBAN—(Cont.)
Peckat Bros. Motor Sales Co., Roosevelt Road at 2nd Ave., Maywood, Ill., Lake St. at 13th Ave., Melrose Park, Ill.
Downers Grove Buick Co., 1005 Burlington Ave., Downers Grove, Ill.
Pippin & Wietz, Inc., 512 W. Burlington Ave., La Grange, Ill.
Heinz Motor Co., Niles Center, Ill.

WHEN BETTER AUTOMOBILES ARE BUILT . . . BUICK WILL BUILD THEM

U. RELAYS
AW FIELD
SAS MEET

e track and field army
and western states
Moines, Ia., Friday and
he twenty-first Drake
s. For the most part
will be those who com-
in the eighth annual
as university at Law-

nn relays, which also
week-end, may draw
rs from the more east-
of the Big Ten, in most
versities did not enter
nes yesterday. So the
ill be much the same
d concludes the relay
he exception of Oh
games. After the
ducted by the Univ
he track stars followed
m the south, from Dal-
Tex., to Lawrence and
oines.

he Drake games closed
ector of Athletics O. M.
a list in keeping with
et in other years. In
e relays, and special
versities and colleges,
d an 880 yard relay
relay for teams from
rcollegiate association.
are scheduled for Fri-

hool relays are divided
s, for schools over and
ollment. The class A
un Saturday afternoon.
s will be given to each
ning a relay. In addi-
ups will be awarded in
and four high school

MOTORS · TRAFFIC · HIGHWAYS

NEW ROUTE MAY CONNECT CHICAGO AND JOLIET SOON

Will County Laying Road to Cook County Line.

BY HAL FOUST.

A new automobile route between Chicago and Joliet will, in all probability, be completed this year. Will county is laying eight miles of concrete east and slightly north of Joliet to the Cook county line. Cook county has surveys and plans prepared for the mile of pavement to connect Wolf road with Will county's project.

The new route will follow the Southwest highway from Chicago to 143d street, west on 143d street to Wolf road, and thence south on Wolf road to the pavement to be built this summer. It will be of special value for traffic between the Lake Calumet district and the industrial city on the Illinois waterway.

Two Other Projects.

This is the largest undertaking in Will county's 1930 road program. Two other projects that may receive concrete this summer are the extension of Wolf road southward from the Cook county line to the Lincoln highway, a distance of four miles, and the extension eastward of 143d street from the Cook county line to Archer avenue road, a distance of slightly less than six miles. However, the rights of way have not been obtained as yet for these two jobs.

The work is to be financed out of the county's $1,750,000 bond issue, voted in 1928. The bond issue program also calls for the construction of a north and south pavement just west of Joliet, connecting routes 22 and 7. This is part of the proposed belt line around the city designed to remove through traffic from the community's business district.

Experts Disagree.

The paving of the belt line may be delayed by lack of funds, according to Will Smith, county highway superintendent. He said that Will county's bond issue road program calls for more construction than the bonds can finance.

Fred Francis of New Lenox, county commissioner and chairman of the road committee of the county board under the former administration, differs with Mr. Smith on this point, contending that all of the paving designated in the bond program can be built with available bond money.

Regardless of whose contention is correct, the Chicago Motor club is advocating the prompt construction of the belt line to relieve one of the worst bottle necks in the metropolitan area, the city of Joliet, where state highways number 4, 4A, 22, 7, and 44 converge on narrow streets.

County Board to Meet.

The Will county board will meet in Joliet tomorrow for its first session since the election of commisisoners on April 1. A chairman for the term is to be elected and committees, including a committee on roads, are to be appointed. The session, according to Mr. Smith, may also make plans for use of the county's share of the gas tax. Will county has $59,000 from the five months' collections.

The state's program in Will county is not extensive. The Chicago Motor club advocated the widening of route 4, the Joliet road, one of the two or three busiest highways out of Chicago, but nothing is being done to bring about this improvement, according to Mr. Smith.

The only activity on the state bond issue routes, Mr. Smith said, is for the acquisition of rights of way for the construction of route 66, northeast from Plainfield to connect with the Joliet road, and for route 53, extending east from Lockport toward Harvey.

There is also agitation, Mr. Smith said, for the rerouting of the Dixie highway so as to keep through traffic west of the Chicago and Alton railroad, away from the congested village streets of its present route, and away from the race track crowds of Lincoln Fields. This would require thirteen and a half miles of new pavement.

WILL COUNTY PROGRAM

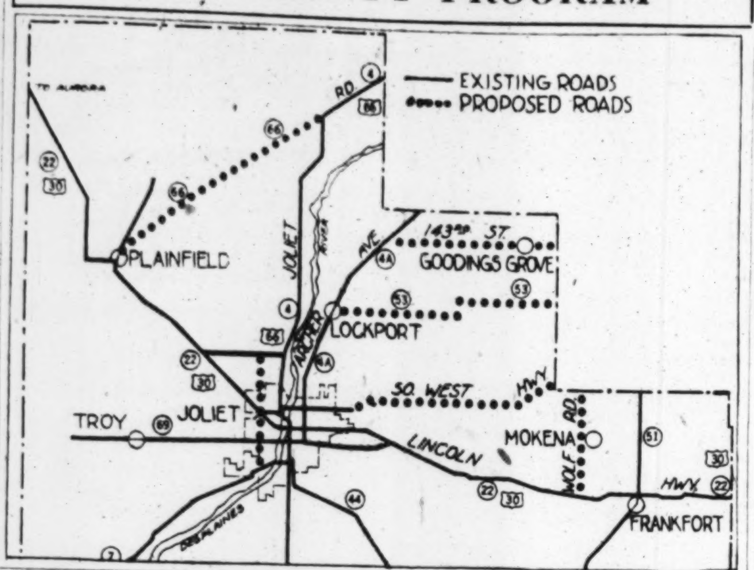

This map of the northern part of Will county shows the county's major 1930 paving projects. The drawing was prepared by the Chicago Motor club.

PLAN NEW ROAD TO JOIN WHOLE FOREST PRESERVE

Would Protect It from Automobiles.

BY CHARLES G. SAUERS.
[General Superintendent Cook County Forest Preserves.]

The automobile has materially changed the problems of development and management of the forest preserve district. The fathers of the forest preserve idea pictured large areas of native landscape only fairly accessible at various points and which could easily be maintained in their primitive condition for all time. Now the preserve areas are bounded and crossed by numerous through paved highways and there is practically no area which is not readily accessible to automobilists. As a result the district has come into intensive use and each season cares for millions of visitors.

The forest preserve district has therefore become the big factor in outdoors recreation in Cook county long before anybody thought that such would be the case.

In an effort to get where he wants and to do as he pleases the automobilist has forced a number of unauthorized trails and automobile roads through the woods with very great damage to the area. The forest preserve plan as adopted by the board of forest preserve commissioners upon the request of the advisory committee of the district takes this entire automobile problem into account.

Plan Forest Way.

The solution as presented in the plan, and which with some changes will probably be carried out, is for the development of a main road called the Forest way, connecting up the entire district from north to south. This road would be so located as to do the least damage to the landscape and in most cases would hug the border of the preserves. At strategic points along this roadway will be provided definite, policed parking areas where visitors may leave their cars and go into the woods on foot, which is as it should be.

We find ourselves today with almost four hundred miles of driveway, both authorized and unauthorized, developed without plan and with great damage to the district. The original intent of the forest preserve law cannot be carried out without bringing the automobile under close control. The Forest way provides accessibility to all the forest preserve district and provides parking facilities, and with approximately 70 miles of roadway makes it possible to discontinue several hundred miles and the automobilists will receive the same benefits.

Fear Possible Danger.

Many individuals and organizations in the county are fearful that the ready accessibility provided by the automobile will be the means of destroying the original intent of the forest preserve law, viz., the preservation of the primitive landscape. They are, at the same time, fearful that the proposed Forest way may do considerable damage. Repeated inspection of the forest preserves as they are now used will show, however, that some such plan as the Forest way is the only real solution of the problem. The Forest way can so be located and handled as to make it impossible for use as a speedway and at the same time should not greatly damage the existing wooded landscape, and in this manner will make it possible to remove the serious damage which is being accomplished under the present conditions.

It is the desire of President Anton J. Cermak and the board of forest preserve commissioners that the district develop more facilities for picnicking and parking this coming season, knowing that the more people we can concentrate in developed picnic areas the less damage will the back area of the preserves receive. Plans are now being developed along this line for sanitary conveniences and shelters and it is hoped that a bond issue will be passed to adequately carry out the work.

WATCH HEADLIGHT BULBS.

Don't wait until a headlight bulb goes out before you change it. Like other incandescent lamps, it blackens and grows dim before it ceases to function entirely.

UPWARD TURN IN PRODUCTION OF AUTOS IS SEEN

Detroit, Mich., April 19.—[Special.]—There is a distinct upward turn in the automobile industry, and manufacturers of passenger cars generally are showing more activity. In fact, the beginning of the second quarter finds the industry near the levels of a normal business year, and with April already showing excellent increases over the first two weeks on March a substantially higher total for the month's output already is assured.

The feeling that April will be the turning point from the sluggish conditions of the last few months is apparently well founded, with almost daily gains in output being recorded. Sales, however, are not as active as production, but the trend in the retail market is distinctly upward in practically every section of the country.

The National Automobile Chamber of Commerce estimates the number of cars produced in March at 400,000, making a total of more than 1,000,000 for the first quarter, and bearing out predictions that the year will be considerably better than 4,000,000.

Motor Bus Lines to Spend Millions on Improvements

Between $10,000,000 and $15,000,000 will be expended during 1930 by the motor bus lines of the country for the construction of permanent terminals, office buildings and garages, according to the National Association of Motor Bus Operators, affiliated with the American Automobile association.

BE SURE OF EQUIPMENT.

When you buy a new or used car be sure that it is provided with its complete equipment of valve and dust caps. Dealers often neglect to supply them for all five or six wheels, especially the spares.

COOK COUNTY IS BUSY ON MANY HIGHWAY JOBS

The 1930 paving season, furnishing employment to thousands and putting millions of dollars in general circulation, is gaining headway. County Superintendent of Highways Quinlan reported last week that the following Cook county projects are under construction:

Kedzie avenue, 127th to 123d street.
Southwest highway, Cicero ave. to 95th st.
Southwest highway, 111th st. to Calumet Sag channel.
Reigle road, Halsted to Joe Orr road.
Wolf road, Ogden ave. to 31st st.
Southwest highway, grade separation, 123d street.
Southwest highway, grade separation, Kean avenue.
Rexford road, 135th st. to Francisco av.
East Bartlett road, near Lake st.
Plum Grove, road culverts only.

This work is on contracts let last year. Both the county and the state are now preparing to award jobs under the gasoline tax program. Maj. Quinlon said that beginning May 1 the county will start letting contracts for from eight to ten miles of pavement about every two weeks.

AVIATION

AIR LINES FIGHT OVER PROPOSED ROUTE TO COAST

One Wants to Absorb the Other.

BY ROBERT WOOD.

The negotiations of United Aircraft and Transport corporation to acquire National Air Transport in order to establish an all air coast to coast mail and passenger line came out into the open last week and assumed the aspects of a knock down and drag out fight.

Said C. M. Keys, chairman of the board of N. A. T.: "We will not submit United's offer to our stockholders."

Said Frederick H. Rentschler, president of United Aircraft: "We will submit our offer to your stockholders directly. From an economic viewpoint the air between the coasts is not big enough to be divided between two operators."

Challenge Legality.

Whereupon the United group put the matter up to N. A. T.'s stockholders and went down to Wilmington, Del., several days later to clash again with the Curtiss-Wright-Keys interests at the annual meeting of the stockholders at which the proxies were counted.

Aaron Singer, counsel for the United interests, challenged the legality of the stockholders' meeting, contending that a quorum was not present. He declared that the bylaws had been amended only three days before the meeting and that the amendments provided that one-third of the stock would constitute a quorum instead of one-half, as heretofore. He further charged that the amendment was adopted to assure the control of the meeting by the management, that the amendment was illegal, and that the matter probably would be taken to the courts for decision. The outcome of this controversy will decide whether the United Artists will gain sole control of the transcontinental airway which is the main stem of the country's air lines, and is fed by air traffic from almost every important population center.

United Owns N. A. T. Stock.

N. A. A. flies the mail from Chicago to New York and meets Boeing Air Transport, subsidiary of United, in Chicago. Boeing flys the mail over the transcontinental trunk line to San Francisco. Acquisition of N. A. T. by United would place the backbone of the air mail system under one control.

The opening guns in the fight were fired after a meeting of officials of the two companies in New York following preliminary sallies by both sides. The meeting revealed that United had acquired what is believed to be one-third of N. A. T. stock and is now the largest holder of shares in that company.

While negotiations were under way N. A. T. came forward with an announcement of plans to open a seven hour passenger service between Chicago and New York, the first indication that the Chicago-New York mail carriers were prepared to enter the passenger carrying business. They also announced plans to open air travel service over the mail line to Dallas and the southwest.

Plan 22 Hour Service.

Mr. Renthschler confirmed reports that United Aircraft has formulated plans for a transcontinental all air service for passengers. The fleet of new tri-motored Boeing transport ships last week started preliminary flights over the line preparatory to opening 22 hour passenger service to the Pacific coast this spring.

Further plans to extend this through service to New York necessitate the acquisition of N. A. T., Mr. Rentschler indicated. He declared that if two lines were established between the capital cities one or the other would lose money.

Of interest in connection with the present negotiations is the report that N. A. T. has made plans to use a plane which is the product of a United Aircraft, subsidiary in the projected New York-Chicago passenger service. The report stated that N. A. T. considered using the new Northrup single motor cabin plane when they announced that the planes to be used in the new service would travel at a cruising speed of 140 miles an hour. The Northrup plane, which is now being tested in California, resembles the Lockheed Vega, is bullet shaped, of all metal construction, and has a low wing instead of the high wing on top of the cabin as in the Lockheed plane.

AVIATION QUESTIONS

Questions relating to aviation are answered in this section by Maj. R. W. Schroeder, famous world war flyer, who formerly held the world's altitude record. Inquiries should be addressed to the Aviation Department, Chicago Tribune, Chicago.

Q.—I understand that magnesium is being used extensively in the construction of aviation engines. Is this true?—M. A. L., Chicago.

A.—Some magnesium is used in aircraft engines. It is one of the metals used in the aluminum alloy out of which crankcases are cast, but is only a very minor constituent, amounting to less than one per cent. Recently the Aluminum Company of America developed a mangesium alloy which is fully as strong as aluminum alloy, weighs considerably less, and is not corrosive. It contains approximately 92% magnesium and 7% aluminum. Because of its extreme lightness it may prove an excellent material for the rotating parts of superchanging devices, which turn at a very high speed and are subject to very strong inertia and centrifugal forces.

Q.—Did the Ford Motor company build the first all metal airplanes in this country?—C. A. C., Evanston, Ill.

A.—No. The first all metal airplanes in this country were built for the army by the Thomas Morse Aircraft corporation of Ithaca, N. Y., the same concern which manufactured the Thomas Morse scout airplane of early days. The practice of constructing planes entirely of metal was first introduced in Germany during the late days of the world war. The German planes were monoplanes with thick wings, while the Thomas Morse planes were biplanes with thin wings. It is interesting to note that some of the planes built by this company were made entirely of metal except for the under surfaces of the wings, which were covered with fabric to reduce weight where strength was not greatly needed.

Q.—What is the turtle back of an airplane?—C. G. M., Peoria, Ill.

A.—The top cover of the fuselage behind the rear of the cockpit.

UNEVEN TIRE WEAR.

A bent axle, bent steering knuckle, broken spring, bent spindle, dragging brake, or loose wheel will cause uneven tire wear.

Holding its place in the FRONT RANK

● ● The success of De Soto Six is plain and convincing evidence that it is a better motor car at a most favorable price. It *had* to have real merit to gain and hold such an important place in the automotive industry. ¶De Soto Six broke all records for a first-year car because it has qualities and luxuries and abilities of a very marked and definite superiority. ¶De Soto Six is the success it is just because it offers something more pleasing in smartness and richness—something more thrilling in performance—than anything else available to the public at so moderate a price.

$845
AND UP, F. O. B. FACTORY

WITH THESE FEATURES

Chrysler-designed, high-compression engine, using any grade gasoline.

Iso-therm ventilated bridge-type pistons, with piston rings of tongue and groove construction.

Internal-expanding four-wheel hydraulic brakes with squeakless, moulded brake lining.

Riding comfort insured by long, resilient springs and hydraulic shock absorbers, front and rear.

Full-pressure lubrication—rubber insulation of engine—counterweighted crankshaft—camshaft driven by silent chain—thermostatic heat control—chromium-plated lamps—semi-automatic spark control—manifold heat control—fuel filter—air cleaner.

CHRYSLER MOTORS PRODUCT

DE SOTO SIX

COMPANION CAR TO THE WORLD'S LOWEST-PRICED EIGHT

NORTH
Fidelity Motors, Inc., 2431 Milwaukee Ave.
Arnold Towne, Inc., 5450 Broadway
M. J. Schmidt, 3718-20 Southport Ave.
Fine-Thomas Motor Sales, 4140 Irving Park Blvd.
Whitcomb & Gilboy, Des Plaines, Ill.
C. Nelson Motor Co., 3801 Fullerton Ave.

NORTH—(Contined)
Kruse's Garage & Motor Sales, Evanston, Ill.
Garlisch Motor Sales, Elk Grove, Ill.
Phil Engelking, Arlington Heights, Ill.

CENTRAL
Belpark Motor Sales, 5342-46 Belmont Ave.
Ryan-Shields Motor Sales, 4608 W. Washington Blvd.
C. J. Eck Motor Sales, Forest Park, Ill.
Demos Auto Sales, 4325 W. Grand Ave.

MICHIGAN AVE.
A. F. Schultz Company, 2435 S. Michigan Ave.

CENTRAL—(Continued)
Ber-Side Motor Sales, Berwyn, Ill.
A. D. Schlauder, Downers Grove, Ill.
Luthin Motor Sales, Hinsdale, Ill.
G. Goode Motor Sales, Oak Park, Ill.

CENTRAL—(Continued)
Clark Motors, 5901 W. Division
Extrom Sales & Service, La Grange, Ill.
Herman V. Miller, Glen Ellyn, Ill.

SOUTH
Dorchester Motor Sales, 1373-81 E. 67th St.
Opas Motor Sales Co., 5114 S. Racine Ave.
Burgkart-Gepford Motor Sales, 6146 Cottage Grove Ave.
Pronger Bros., Blue Island, Ill.
Gage Park Motor Sales, 5625 S. Western Ave.
Richardson Motor Sales, 7633 S. Ashland Ave.

SOUTH—(Continued)
Brough Motor Sales, 7446 Stony Island Ave.
Roxee Motor Sales, 908 W. 35th St.
Locht Bros. Auto Sales, 11400 S. Michigan Ave.
S. & H. Motor Sales, Chicago Heights, Ill.
Lehnig Motor Sales, Harvey, Ill.
South Town Motor Sales, 6218 S. Ashland Ave.

4-Door Sedan, $625; Coupe, $590; Roadster, $610; 2-Door Sedan, $610; Touring, $625; De Luxe Coupe, $625; De Luxe Sedan, $675. All prices f. o. b. factory

NOW ONE OF THE LOWEST-PRICED CARS IN THE WORLD
PLYMOUTH
CHRYSLER MOTORS PRODUCT
SOLD BY DE SOTO DEALERS EVERYWHERE

$590
And up, f. o. b. factory

MOTORS — TRAFFIC — HIGHWAYS

EUROPE IS FAR AHEAD OF U. S. IN ROAD MARKERS

Universal System Makes Travel Easier.

Motor travel on European highways is being greatly facilitated as the result of the adoption of uniform road signals instead of lettered signs, according to the foreign travel division of the American Automobile association.

UNEVEN ROAD.

A. A. A. motorists returning from Europe have been particularly impressed with the advantages of the uniform signals, which relieves them of all linguistic troubles with lettered signs as they pass from frontier to frontier, the national motoring body states.

Thomas P. Henry, president of the association, points to this European development as affording a sharp contrast to the chaotic condition which still prevails in the United States in regard to road signs.

SHARP TURN.

"We rightly pride ourselves," said Mr. Henry, "on being ahead of the rest of the world in car manufacture, in car ownership, in road mileage and road construction, but Europe has apparently stolen quite a march on us in the matter of road signs, which mean so much to highway transport.

"If a large number of independent European countries, each with its own language and jealously guarded frontiers are willing to consider uniform road signals for all countries, what shall we say of the chaotic condition still prevailing in the United States, where road signals change not only from state to state but also in many instances from county to county in the same state?

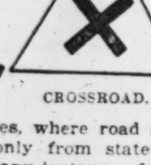

CROSSROAD.

"This spectable of different nations agreeing on road signals also offers a contrast to the continued refusal of many of our states and cities to put into effect the uniform motor vehicle code and the municipal traffic ordinance developed by the Hoover conference.

"The uniform road signals which seem destined to replace lettered signs on European highways were developed by the league of nation's permanent committee on road traffic and transit, working with representatives of automobile club and touring groups.

GUARDED LEVEL-CROSSING.

"It is difficult to overestimate the importance of uniform road signs from the standpoint of Americans traveling under their own power in Europe.

"Just assume for the moment that you, an American traveler, speaking only the English language, are in the free city of Danzig, and that you desire to make a left hand turn. Or, that speeding through the region adjacent to Salzberg, you come upon a huge truck and wish to pass it. Or, it may be that you are quite willing that a fellow traveler, on the road to Limoges, should overtake and pass your car, and you wish to so signal to him.

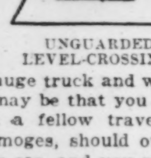

UNGUARDED LEVEL-CROSSING.

"These and scores of kindred queries from thousands of motorists from America and elswhere find their answer in signals which today are taking the place of lettered signs. So that the American, speeding or loitering through foreign lands, is having his way made pleasanter and his time and temper conserved."

COAST AUTOS ON PATHFINDING TRIP TO PANAMA

Los Angeles, Cal., April 19.—Five specially equipped cars from the Automobile Club of Southern California are making their way down the west coast of Mexico, with Panama as their destination.

The object of the tour is to gather engineering data regarding the best route for linking an international highway through the Central Americas and Mexico with the Pacific highway on the west coast of the United States, which already is the longest paved road in the world, stretching 1,560 miles from the Mexican to the Canadian border, through the states of California, Oregon, and Washington.

The start was made from Los Angeles March 15, and it is expected to reach Mexico City about April 12. The party will proceed south until stopped by the summer tropic rains. The cars will then be stored and the pathfinding trip resumed when the rainy season is over.

The eventual plan of a Pacific international highway contemplates continuing it down the west coast of South America and from Santiago over the Andes to Buenos Aires. While this pioneering work is going on in the south, the machinery has been set in motion to continue the highway from its northern terminus in Washington through British Columbia to Alaska and from the Canadian border in Alaska to Fairbanks.

Ultimately the motorist will be able to journey a distance of more than 15,000 miles, the length of two continents, from the arctic to almost the antarctic regions, passing through nearly a score of countries and requiring knowledge of but two languages, English and Spanish.

PARKING AT NEW ZOO

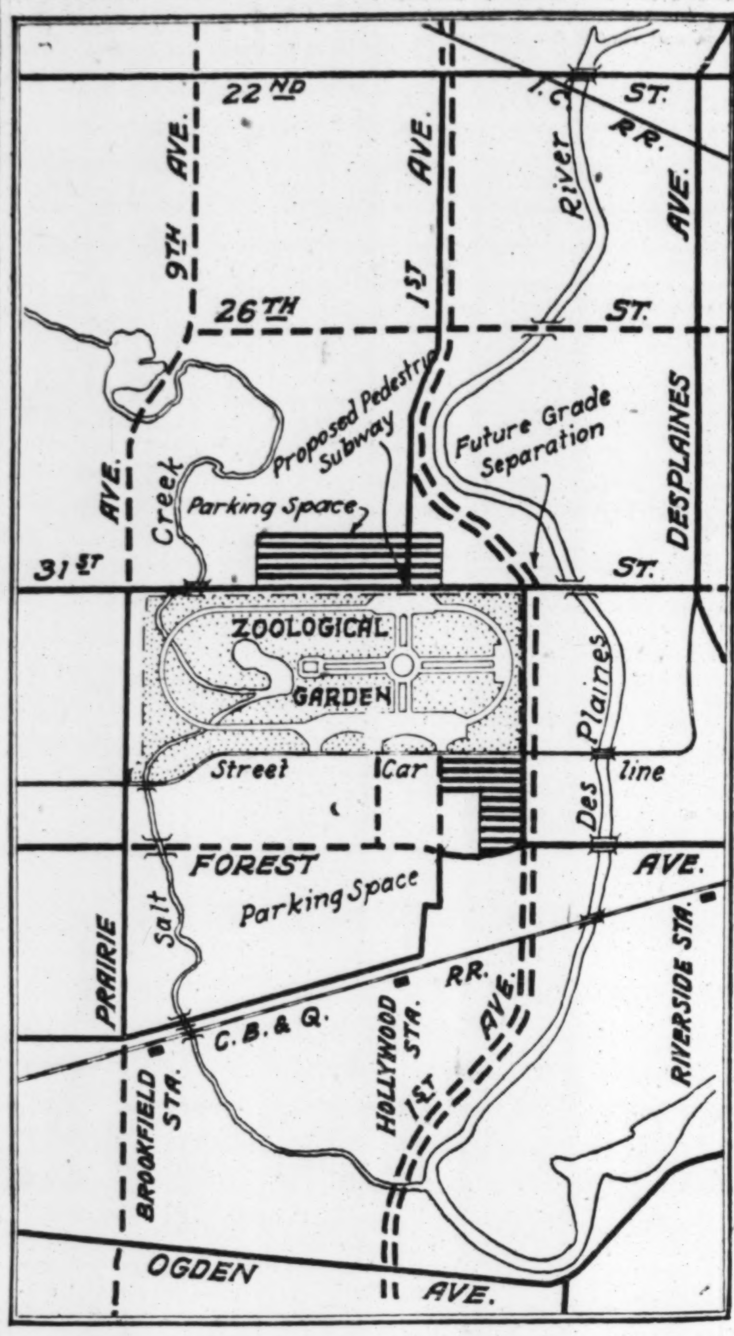

PLAN for handling traffic and parking at the zoölogical garden has been prepared at the direction of a citizens' advisory council for construction before the opening of the zoo, probably in 1932.

Private cars cannot be accommodated within the 200 acres of the zoo, so parking lots are planned at the north and south entrances. Space is allotted for 2,700 automobiles on the north and 1,100 on the south.

The plans contemplate an attendance of approximately 35,000 persons at the zoo on Sundays and holidays. The crowds may be larger during the World's Fair of 1933. "Rubberneck" carriers may be used within the garden for those who object to a walk among the animal exhibits.

The sketch, drawn by the Chicago Regional Planning association, indicates the layout. The solid lines are existing pavements and the dashes are proposed new pavements.

VOICE OF THE TRAFFIC

FAULTY TRUCKS.

Chicago, April 13.—I see in today's traffic section that Cook county police are beginning a drive against noisy trucks. Being a truck driver, I believe the police in warning drivers to make repairs are taking the wrong way to eliminate this nuisance.

The large cartage companies do not listen to the drivers' complaints, or else it is because our foremen do not inform the owners. Daily we are forced to take out patched up ten and fifteen and even twenty year old trucks, with faulty brakes, hard to shift, and still harder to steer.

As for loads, I have put a monster load of canned goods on one truck and hauled it through the city, praying all the time that no other vehicle would cut me off too close. Going at a speed of ten miles an hour, I required eighty feet to stop, using both sets of brakes.

Having a wife and family, I could not refuse to do my day's work, and for the same reason I cannot name the company I work for.

The speed governors on our trucks are all "out of order," and we are laid off if we do not make good time. It is the same if our chariots break down too often or if we have an accident, no matter how slight. It is only because we are expert drivers that we get by. We are told time and again that new trucks cost money and to quit "bellyaching."

I notice (enviously, too) that THE TRIBUNE always has an up to date fleet of trucks, and I have yet to see one of them broken down on the street or in a serious accident.

Police ought to get after the owners and put criminal charges against them, for I believe it really criminal to force men to drive some of the wrecks that are on the streets today.

A TRUCK DRIVER.

LIKE IN DETROIT.

Chicago, April 17.—Knowing that you are always on the lookout for new ideas that will benefit the motorist, I wish to call your attention to a scheme for speeding up the south bound traffic on Sheridan road between Grace street and Belmont avenue every morning. The west drive is jammed by converging traffic from the north and west at Grace street and the east drive is almost deserted.

I wish to suggest that the Lincoln park board have the east drive marked in the middle, between Grace street and Belmont avenue, and permit south bound traffic to use the west half of the east drive between the hours of 7 and 9 a. m. This would remove most of the crowding at the division point at Belmont avenue and would speed up traffic.

H. MARGOLIS.

A COPPER'S STORY.

Chicago, April 15.—Having been a constant reader of THE TRIBUNE for a number of years and being a Chicago policeman, I naturally read with some interest all the news concerning policemen, including the squawks from self-styled persecuted motorists.

Some of them are continually kicking about the copper who gave them a ticket that they did not have coming to them, though they did run through a red light (that they didn't see) or go crashing by a through street sign (that they didn't see), and it seems that they think the copper takes a delight in giving out tickets to motorists. Not giving the officer any consideration, they take picks on him and the entire police force.

The purpose of this letter is to show that a great many motorists do bear a grudge against the police who are always risking their lives to protect the property of the very ones who do the most and loudest squawking. Last night about 10 o'clock I was walking down Milwaukee avenue on my way to the station (and I only had about four miles to hike) when at Central Park avenue I noticed two officers in uniform trying to get a lift from some big hearted motorist.

These men were on their way to work, as I was, and were due to answer roll call at 11:45 p. m., and work in the loop. They were refused by at least 25 motorists and one of them said he would haul most anything but a "lousy" copper. He saw me standing there and asked me if I wanted a lift. (I was in plain clothes and of course he didn't know I was a policeman.)

I got in and rode as far as Western avenue with him and on the way I listened to what he thought of the "lousy" coppers in this damned town. He got a ticket for running a light in the loop. When I got out I handed him a cigar and thanked him for the kind consideration he so unknowingly gave a "lousy" copper and showed him my star. I would like to see in this column what some of Chicago's real motorists, who take a ticket with a smile, think of this man and his kind and their attitude toward the police.

H. M. HAIGHT, Star 5604.

AT WHITING, IND.

Chicago, April 15.—Recently I had occasion to pass through Whiting, Ind. The officer of the town stopped me and wanted to see my 1930 plate. I had the '29 plates on the car and I had applied for my state licenses some time since, but hadn't as yet received them.

However, I had my receipts with me. These I showed the gallant minion of the law, who, to my astonishment, grinned from ear to ear and gleefully informed me I would have to accompany him to the station. He said: "That stunt might pass in Chicago, but we're wise to you guys here." The number was on the receipt and there couldn't possibly be any fake about it.

At the station I was held for $25 bond, and as I had to be at work that night I was in a quandary. However, through the good offices of a man connected with the company for which I work, I was released, after being told by the sergeant I had "better pay the fine now and be done with it." The next day I returned, and, along with a number of other unfortunates, I donated $11 to the noble, righteous, upstanding town of Whiting.

NORMAN J. THOMPSON.

Change Spark Plugs every 10,000 Miles

Worn-out spark plugs cause hard starting, slow pick-up, poor idling, loss of power.

A new set will insure easy starting, fast pickup, brilliant performance. See your dealer today and insist upon AC Spark Plugs.

AC

GREYHOUND LINES ORDER DRIVERS TO STOP NOISE

Campaign Against Din Is Bearing Fruit.

BY HAL FOUST.

The Greyhound lines, the largest operator of intercity buses in the Chicago area, responded last week to complaints from villagers and farmers against the noises on the highways at night. O. S. Caesar, president of the company, issued a command for quiet to all regional managers, superintendents, supervisors, mechanics, and drivers.

"Several complaints have come to us," reads the order, "regarding noisy exhausts and the unnecessary use of air horns, especially late at night.

"Effective immediately drivers will discontinue the use of air horns inside the corporate limits of municipalities between the hours of 9 p. m. and 7 a. m.

"Drivers are hereby instructed to report any indications of noisy or defective mufflers and exhaust lines. Superintendents, mechanics and inspectors are requested to pay particular attention to these devices. Any coach with a noisy exhaust must be immediately repaired."

John B. Walker, sales manager of the Greyhound lines, said that this order will eliminate the machine gun fire that comes from some of the buses when the motors are raced.

"This noise," he said, "is due to a leak in the exhaust manifold or in the muffler. The leak acts as a cutout when the exhaust pressure is high. There has been some carelessness in the past about reporting and repairing this fault because it does not interfere with the efficiency of the engine."

The Greyhound lines, while the largest operator in the Chicago territory, has many competitors. To save public good will it is likely that the other companies will be forced to join in the order for quiet. Other buses have been as bad or worse than the Greyhounds in disturbing the countryside at night with roaring exhausts and loud blasts of high powered horns.

About as noisy as the buses are the trucks that travel the highways at night to avoid congestion. Many of these are carrying farmers' produce and the farmers can help in the campaign for quiet by refusing to patronize transport companies whose vehicles rattle and bang over the pavements.

NEW CHICAGO MOTOR COACH

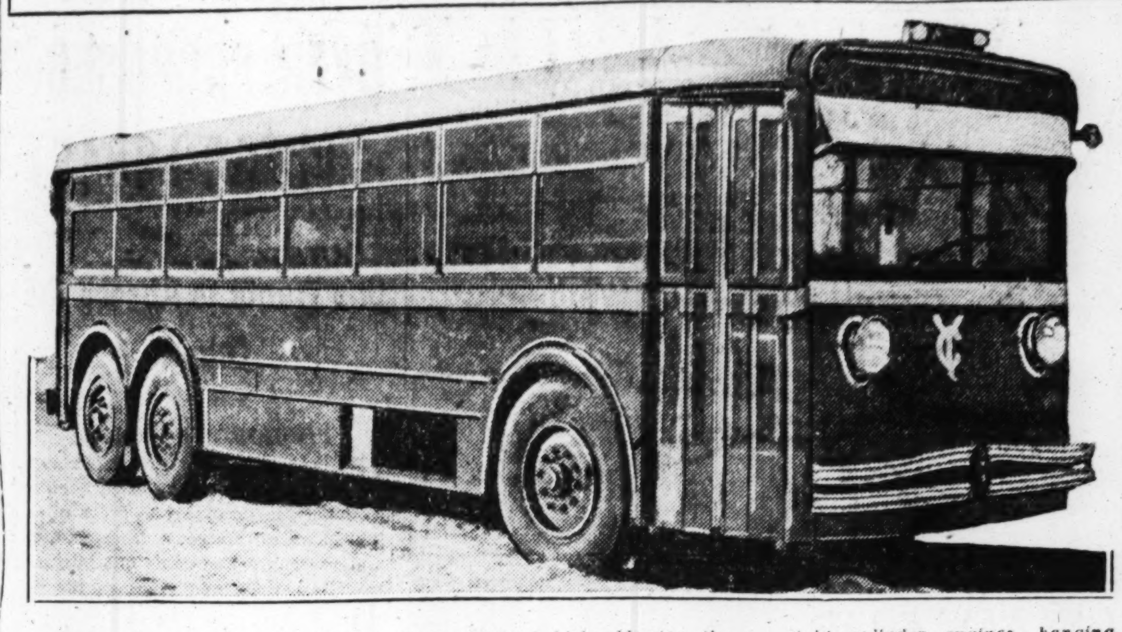

The Chicago Motor Coach company is trying out a new model bus. If the machine has everything its makers promise, it will be a great relief from the old double deckers.

A simple device that is a big improvement is an exhaust pipe that extends to the roof in the rear of the vehicle, blowing the engine gases up into the air rather than letting the smell be sucked back into the coaches or blown into private cars trailing the bus.

The weight of the machine is distributed on six large balloon tires, saving the pavements. Two eight cylinder engines, hanging from the center of the body, drive the four rear wheels, giving sufficient power to handle well in traffic rather than blocking boulevards. The machine, according to the manufacturers, is capable of carrying its forty passengers at a rate of seventy-two miles an hour.

NEWS AND VIEWS

One hundred and twenty-five Hupmobile dealers and salesmen, under the leadership of the Gambill Motor company, took a special train to the automobile factory at Cleveland last week and drove back new cars to meet the spring buying demands.

Production schedules are being advanced sharply at the Graham-Paige plants in Detroit, according to advices received by George H. Bird, president of Bird-Sykes company, Chicago distributors. The standard six models, recently introduced, are accounting in considerable measure for the increased demand upon the factories.

That Indiana princes in abandoning their magnificent howdahs atop lordly elephants for the speedier transportation of the occidental motor car continue to demand the last word in luxurious equipment and striking decorations is seen in the special four passenger Stutz speedster just completed in Indianapolis for the maharajah of Baria, state of Bombay, India.

In anticipation of sales and retail deliveries reaching their peak in May, shipments of cars from the Chrysler plants in Detroit have shown sharp increases each week. Total shipments of the company for March amounted to 9,801 units, an increase of approximately 69 per cent over February and a gain of 337 per cent over January.

Full confidence in the buying power of the automobile public was voiced recently by Lawrence P. Fisher, president of Cadillac, in announcing the shipment of the 1,000th V-16.

WAR DECLARED ON DESPOILERS OF AUTO ROADS

Rewards for Conviction of Trash Dumpers.

The Chicago Motor club yesterday offered a reward of $100 for information leading to the arrest and conviction of any person dumping refuse on a public right of way in Cook county. Chief Collins of the county highway police, promised to coöperate.

There have been complaints of small trucks, loaded with tin cans and trash, being driven at night to some secluded pavement and emptied into a ditch.

"The highways," said Charles M. Hayes, president of the club, "are America's most popular playground. More each year the public is taking its recreation in automobiles. There is a growing sentiment for making these drives more attractive to the eye by removing billboards and by planting trees.

"While this work of beautification is going on, however, certain thoughtless and irresponsible persons with absolutely no regard for the rights of others are using the highways for public dumping grounds. Persons who will dump tin cans, refuse, trash, and garbage by the roadside to offend the eyes and nostrils of passing motorists are nothing more nor less than morons and should be treated as such. These swine wouldn't dare take a chance on dumping garbage in a city street, but they think that because the country roads are dark and little frequented late at night they can get away with it.

"I hope every automobile owner will coöperate in a drive against the despoiler of the landscape. Notify the county police promptly if you should witness the crime. I'll be glad to pay several $100 rewards; I'll be glad to do anything to stop this offense against the motoring public."

Copyright 1930 by Dodge Brothers Corporation

DODGE BROTHERS SIX

$835

AND UP, F. O. B. FACTORY

A REMARKABLY FINE CAR AT A REMARKABLY LOW PRICE

So roomy—so beautiful—so comfortable—so smooth—so powerful is the Dodge Six that its very low price instantly assures you of its great value. » » Then consider the sturdy chassis—the safe, silent Mono-Piece Steel Body—the weatherproof 4-wheel hydraulic brakes and the typical Dodge Brothers dependability. You will be amazed that even Dodge Brothers could offer such a car at such a price. » » And for those who want eight-cylinder performance, there is the Dodge Eight-in-Line, $1095 and up, f. o. b. factory. Ask for a demonstration of both cars.

SIXES AND EIGHTS

UPHOLDING EVERY TRADITION OF DODGE DEPENDABILITY

DASHIELL MOTOR COMPANY

2542 SOUTH MICHIGAN AVENUE

5454 WEST MADISON STREET
5725 BROADWAY
3430 NORTH CRAWFORD AVE.
7406 SOUTH HALSTED STREET
7722 STONY ISLAND AVENUE
2363 MILWAUKEE AVENUE
6224 WEST 22ND ST., BERWYN
3252 MILWAUKEE AVENUE

GERDS MOTOR SALES....7355 Exchange Ave.
GUNTHER MOTOR SALES....3900 Elston Ave.
ROSELAND MOTORS, INC....10634 Michigan Ave.
BIEN MOTOR SALES....1700-8 S. Ashland Ave.
THOMAS-BECKLEY CO....1440 W. 63rd St.
ARLINGTON HEIGHTS MOTOR SALES..Arlington Heights, Ill.
FIEDLER-MOHR MOTOR CO....Blue Island, Ill.
DOUGLAS F. HINTON GARAGE....Brookfield, Ill.
MELZER AUTO SALES....Des Plaines, Ill.
DICKE MOTOR SALES....Downers Grove, Ill.
BRIGHT AUTO & REPAIR CO....Elmhurst, Ill.
C. M. McDONALD....Evanston, Ill.
BOHLING AUTO SALES....Hammond, Ind.
A. G. McPHERSON, INC....Highland Park, Ill.
D. & M. MOTOR SALES....Lemont, Ill.
BRIGHT AUTO & REPAIR CO....Lombard, Ill.
BAUMHARDT BROS....Morton Grove, Ill.
THOMPSON MOTOR CO....301 Madison St., Maywood, Ill.
PARK RIDGE GARAGE CO....Park Ridge, Ill.
HOLSTEIN BROS. CORP....Wheaton, Ill.

4-Door Sedan (3-window), $625; Coupe, $590; Roadster, $610; 2-Door Sedan, $610; Touring, $625; De Luxe Coupe, $625; De Luxe Sedan, $675. All prices f. o. b. factory.

NOW ONE OF THE LOWEST-PRICED CARS IN THE WORLD

PLYMOUTH

CHRYSLER MOTORS PRODUCT

SOLD BY DODGE BROTHERS DEALERS EVERYWHERE

$590

And up, f. o. b. factory

Railways Make Chicago Easily Accessible to Millions

BRITAIN'S NEW BUDGET IS SEEN AS VOTE LURE

Tax Hits Rich and Trade Groups.

BY SIDNEY CAVE.
[Chicago Tribune Press Service.]

LONDON, April 19.—With the budget clouds lifted, London financiers heaved a sigh and are now breathing more freely. The general impression in stock exchange circles of the Socialist budget of Philip Snowden, chancellor of the exchequer, is "not so bad as expected and it might have been much worse." London regards it as a vote catching budget—it hits the rich man and hurts industry, trade and commerce, favoring the small man who is not affected by an increase in the income tax.

Although it is regarded as unfavorable from the taxpayers' standpoint, the budget has been fairly well discounted and has not had a serious effect upon security prices. The latter were marked down Tuesday by dealers primarily as a precautionary measure, chiefly becaue of the rise in the income tax from four shillings to four shillings six pence on the pound [from $1 to $1.12 on $4.86], on all investments except those where dividends are paid tax free.

Taxes Work Handicap.

A quick change of front, however, developed when funds were depressed chiefly because the effect of the revelation of Great Britain's national financial difficulties and the Labor policy has apparently been to cause all foreign currency to move against London this week. Some influential quarters believe that the future will see it increasingly difficult for sterling to look the dollar in the face in view of the general recognition abroad of the serious handicap of an ever increasing taxation imposed on British industry and finance.

Principal foreign exchange tended to move against sterling, the chief feature being a sharp fall in the French rate. Paris was a strong buyer of francs, but whether this was entirely due to the budget it is difficult to say. The New York rate continued to sag against London, showing an appreciable loss for the week.

The feared additional taxation on gasoline, talking machine records, and tobacco by manufacturing companies proved unfounded and the small addition to the beer tax is regarded as unlikely to check the progress of the more enterprising efficiently managed brewery concerns.

Motor Stocks Improve.

The continuance of the McKenna duties and safeguarding duties have already provided fresh incentive for activity in the motor section, a short week, due to the intervention of the holidays, winding up with a general all around improvement in motor stock shares. To consolidate the influence of such factors there was also an indication that Wall street is not ripe for another boom yet and private advices received here this week do not suggest much confidence in the likelihood of another outburst of speculative activity in New York soon.

Consequently, although there was some disappointment that the bank rate was not lowered here, there was more confidence that cheap money will rule for some time yet and possibly permit of the much talked of reduction to three per cent eventually. Leading trans-Atlantic favorites faithfully followed the movements of New York, but interest here was otherwise at low ebb. Considerable firmness developed in the leading tobacco shares on the absence of fresh taxation.

Foreign Issues on Horizon.

With the Easter holidays out of the way negotiations will be hastened, THE TRIBUNE understands, for the appearance of further capital issues and one or two important financial operations of international character are on the way. The first important new issue is the £20,000,000 [$97,200,000] State of Sao Paulo loan, while there are also a number of British

[Continued on page 12, column 8.]

April Trade Is Improving, Reports Say

[Chicago Tribune Press Service.]

New York, April 19.—Reports from trade and industry during this week show a general improvement. Despite the marked irregularity in business conditions, it is already being predicted that the month of April will show a decided improvement over March. Under the stimulus of Easter sales and generally better weather throughout the country retail trade picked up during the week and wholesalers reported an increase in buying.

In industry the most encouraging developments included an advance in the rate of steel operations and an expansion of automobile production. After allowing for seasonal variations, the record of freight car loadings showed a sharp gain for the first week of April and was higher than in any other week thus far this year. From various sources come reports of an improvement in the employment situation.

On Debit Side.

On the debit side of the week's ledger was the sweeping, but not unexpected, reduction in the price of copper from 18 cents a pound to 14 cents a pound. The development had already been largely discounted and in the opinion of leaders in the industry is not without its more encouraging aspects. It is hoped that the drop in price may have the effect of breaking up the "buyers' strike" which has been going on. While the high cost producers will suffer, the larger companies expect to make up in increased orders for the reduced price.

One aspect of the situation which is encouraging is the fact that the utilities, the largest users of copper, will be able to buy the commodity at a saving. In view of the heavy expansion programs which most of the utilities contemplate, this is an important factor.

Steel Regains Ground.

Production in the steel industry during the week regained the ground lost a week ago. According to the Iron Age, the industry as a whole is now operating at 78 per cent compared with 76 per cent a week ago. The gain occurred principally in the operations of independent companies, the Steel corporation showing virtually no change.

Reports by telegraph from the various federal reserve districts show general improvement. Retail trade in most districts has been stimulated by the Easter demand and the warmer weather has brought a speeding up in construction activities here and there.

The report of the labor department on employment during March showed a slight recession, with the index standing at 89.8. The figures are based, however, on the number of employés on pay rolls ending nearest to the fifteenth of the month. Since that date there have been indications of a betterment in conditions.

SEES ADVANCES IN GASOLINE, OIL PRICES COMING

[Chicago Tribune Press Service.]

New York, April 19.—Substantial advances in the price of gasoline and other petroleum products due to the balancing of supply and demand at the present time, are generally expected through the spring and summer months by observers in the oil industry.

It is pointed out that the demand which has already come into being this year portends the largest sales in the history of the industry and that curtailment of crude oil production and refinery runs have brought the visible supply to a point almost level with the present demand and much lower than what the demand is expected to be with the opening of the automobile tourist season.

Norman Merriman, economist for the firm of Samuel Ungerleider & Co., in a bulletin just issued on the "Outlook of the Oil Industry" states that the latest available production of crude oil statistics show that during the first two months of 1930 production was about 11 per cent greater than during the corresponding months of 1929, while consumption of all oil products was 4.4 per cent greater than last year.

Says Ill. Mines Average 13.4 Work Days Last Mo.

The average number of days worked by mines in Illinois last month was 13.4, according to Director Millhouse. A total of 43,662 men were given employment. Of these men, eleven were killed and 924 injured.

OVERNIGHT RAIL RIDES FROM CHICAGO

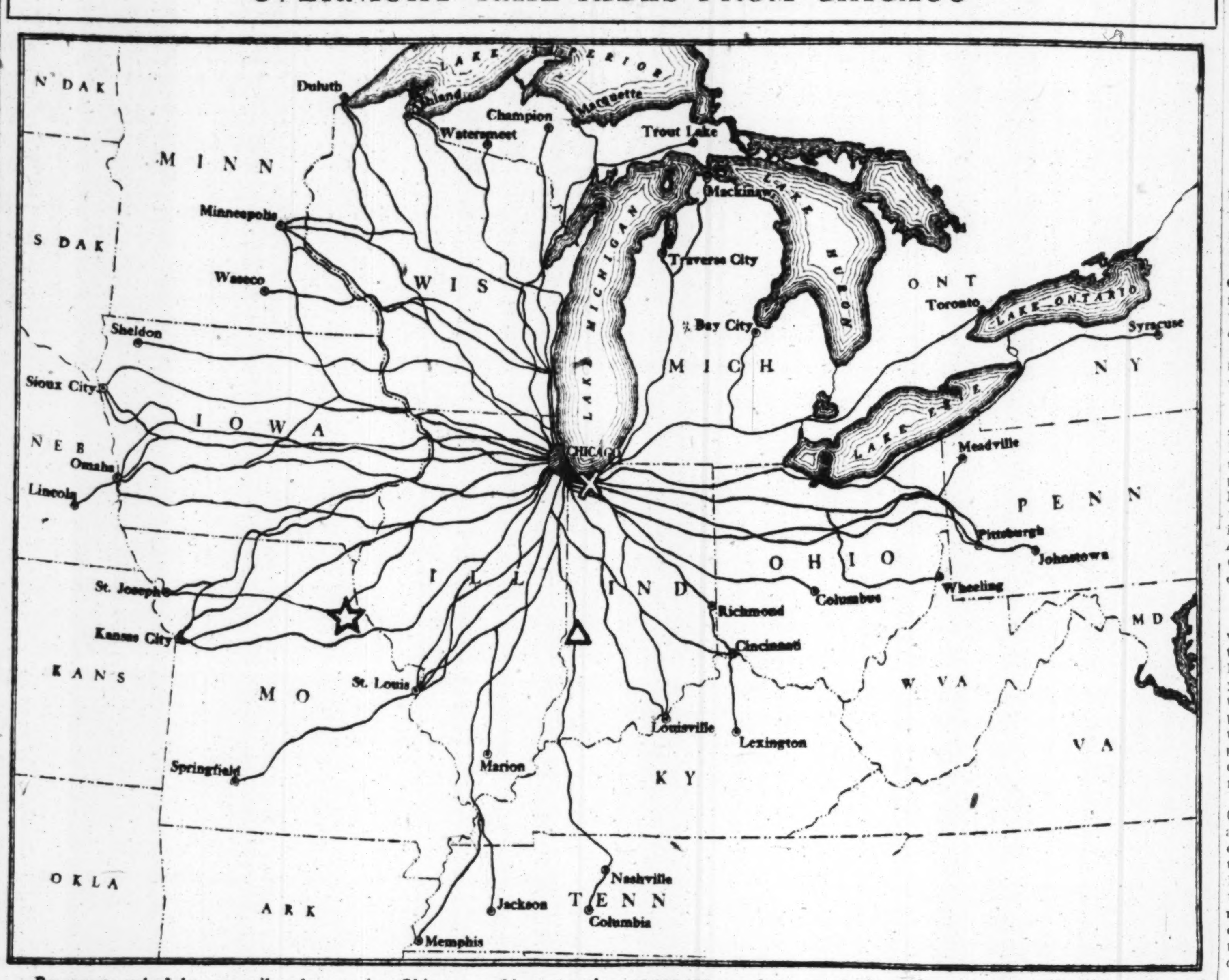

Passenger schedules on railroads entering Chicago enable more than 30,000,000 people to reach the midwest's metropolis without loss of working time. The black lines represent railroads with such schedules reaching important cities. In the area are the country's center of manufacture, marked by the cross; the center of population, by the triangle, and the center of agriculture, by the star.

$41,294,000 Rail Issue Is Sold in a Day

[Chicago Tribune Press Service.]

New York, April 19.—Despite the fact that virtually all of the new offerings of bonds were made during the first four days of the week, the total reached $96,537,000. A single issue, that of Southern Pacific Company Oregon Lines 4½s, due 1977, accounted for $41,294,000 of the total. This issue, which was marketed by Kuhn, Loeb & Co., was reported as all sold the same day it was offered. Last week's financing aggregated $192,530,000, which was the second largest weekly total of the year to date.

Foreign financing this week consisted of four issues, viz.: $15,000,000 Berlin City Electric Co., Inc., debenture 5s, priced at 90½, to yield 6.80 per cent bonds, which were awarded Railways company 6s, due 1933; which were offered at par; an additional issue of $3,675,000 Province of Buenos Aires, Argentina, 6½s priced to yield 6.85 per cent, and a Canadian provincial loan of $4,250,000.

13 Municipal Issues.

A total of thirteen municipal issues were placed on the market, of which the largest was an issue of $3,500,000 Harris County 4¾s and 5s, priced to yield 4.00 to 4.60 per cent. The fact that $31,550,000 State of New York 4 per cent bonds which were awarded this week to J. P. Morgan & Co., were placed privately automatically kept down the total of new municipal financing.

A single public utility issue of $4,000,000 of the Jersey Central Power and Light company and two small industrial loans completed the total of the new bond financing for the week. In view of the declining tendency of the listed bond market this week, many investors were inclined to predict at the start of the week that the new financing would not run much over $50,000,000.

Consider Long List.

There is a long list of foreign loans now being considered by various Wall street banking houses, and a fair sized amount of railroad and public utility financing. However, it is expected that the offering of these issues will be governed by the progress made by the general bond market. In other words, care will be exercised not to offer more bonds than the market can readily absorb. New municipal financing, which has run comparatively light during the last two weeks, may take up some of the slack.

NIGHT'S RIDE LANDS VISITORS IN METROPOLIS

Country and City Both Benefit.

BY SCRUTATOR.

Chicago is known everywhere as the world's greatest railroad center. Usually this generality is accepted in the public mind as something to be applied to freight traffic. It applies with equal force to passenger travel.

Within a single night's ride of the metropolitan area at the lower end of Lake Michigan live upwards of thirty million people. With a very slight shading of the figures upward the number might be extended to take in thirty-five million.

The map on this page shows rail lines that have passenger service of the overnight type. The important cities shown are those which can be reached in a maximum that in only one or two instances exceeds fourteen hours. And the railways really have the schedules to meet the necessities of quick trips during time that is not ordinarily devoted to business pursuits.

Symbols Mark Centers.

Within the area delineated, and marked by symbols, are: The center of industry of the United States, just east of Gary, Ind. The center of population, near the western border of Indiana and due south of Chicago. The center of agriculture, in northeast Missouri.

The center of population is the spot at which all residents of the continental United States could congregate with the smallest aggregate amount of travel, based on airlines. But if the practical method of accomplishing such a congregation were followed there could be no doubt that the specified assembly point would be Chicago itself.

Producers of nearly all the country's automobiles can reach Chicago in a single night by rail. So can the producers of an overwhelming part of the steel, an industry in which the Pittsburgh district and the Calumet region are on nearly equal terms, with other sections trailing. Coal men from western Pennsylvania, from Ohio, Kentucky, Indiana, Illinois, and Missouri can all meet in Chicago with hardly an hour of a business day lost on the trip by any one of them.

From All Directions.

A cotton merchant from Memphis, a tobacco warehouseman from Lexington, a lead miner from Missouri, a big cattle man from Omaha, a manufacturer from Syracuse, a miller from Minneapolis, a steel maker from Pittsburgh, and a vacationist from Toronto could all be summoned by wire in the late afternoon and be present in Chicago for a conference the next morning. The schedules they would make follow: Memphis to Chicago, by the Illinois Central, 7:35 p. m. to 9:20 a. m.; Lexington to Chicago, by the Southern-Big Four, 6:45 to 7:30; Springfield, Mo., to Chicago, by the Frisco-Illinois Central, 5:05 to 6:45; Omaha to Chi-

CONTINENTAL ILLINOIS IS FEATURE OF WEEK'S BANK STOCK TRADING

Continental Illinois Bank and Trust shares were featured in trading in Chicago bank stocks last week. They improved 30 points to 760 bid, offered at 763. First National was 5 points easier at 800@805. Central Trust Company of Illinois was active, with numerous sales being recorded between 410 and 414. Harris Trust and Savings was slightly higher at 860@865. National Bank of the Republic improved 2 points at 154@155, while Northern Trust was in supply at 905, with best bids at 900—off 5 points.

Union Bank of Chicago continued in supply, being offered at 318, with best bids at 315. People's Trust and Savings was quiet at 490@495. Terminal National was slightly easier at 69@71. Chicago Bank of Commerce held steady at 168@171. Foreman State National closed higher at 778@783.

In the miscellaneous group, Northwestern Yeast was 5 points higher at 113@116.

U. S. TREASURY STATEMENT

Washington, D. C., April 19.—The following is a statement of the condition of the United States treasury on April 17:

Income to date this year	$3,132,837,963
Income to date last year	3,020,411,237
Increase	$ 112,426,726
Outgo over income this year	54,441,204
Outgo over income last year	52,992,737
Increase	$ 1,448,467
Balance general fund today	232,038,831
Balance previous day	271,110,758
Decrease	$ 19,071,927

MILK DEALERS WILL CONVENE HERE TOMORROW

Sales and advertising executives, numbering 130, whose firms are members of the International Association of Milk Dealers will open their third annual district convention for the central states and Canadian provinces at the Palmer House tomorrow morning.

W. A. FOSTER.
[Stafford Photo.]

The program includes papers on sales, advertising, and distributing problems facing milk dealers in 1930. Inspection tours will be made to the four largest milk pasteurizing and bottling plants in the city. Will A. Foster, Borden's Farm Products of Illinois, will act as chairman; R. E. Little is secretary of the association.

Electric Power Output Is Behind 1929 Levels

According to reports received recently by the statistical research department of the National Electric Light association, electric power output is running somewhat below last year's levels throughout the middle west, New England, upstate New York, a large part of the Rocky mountain region, and in the south.

Business Failures During Week Are Three Fewer

New York, April 19.—(AP)—The moderate improvement in the insolvency record that has been shown in recent weeks was in evidence this week with three less failures being reported to R. G. Dun & Co. than during the preceding week. Defaults last week number 491, which compares with 503 two weeks ago, and with 488 failures reported for the corresponding week in 1929.

20 MOST ACTIVE STOCKS

The following table hows values of transactions, final quotations, and net changes for last week of the stock market's most active issues:

Sales.		Close.	Net chge.
779,400	Radio Co	62⅞	+ 2⅝
466,600	Mont Ward	45½	+ 4
404,600	Am For Pow	99⅛	+ 1⅜
396,400	Gen Elec	93	....
382,500	U S Steel	195¼	+ 2⅛
369,500	Fox Film A	48	+ 4⅛
347,300	Gen Motors	51¼	— 1⅜
345,200	Anaconda	69⅞	— 1⅝
338,400	El Pow & Light	98⅜	+ 5⅜
279,000	Gen Gas & El A	18	....
276,000	Radio-Keith-Orph	42	— 1⅝
268,500	Int Tel & Tel	74⅜	— ⅛
248,400	United Corpn	48⅝	+ ⅛
241,300	Am Tel & Tel	260½	— 3⅞
217,200	Westinghouse El	198½	+ 8⅜
213,900	N Am Aviation Inc	14½	....
206,800	Grigsby-Grunow	23	+ 2
202,500	Kelvinator	24⅝	+ 2⅞
195,100	Kreuger & Toll	35	+ ⅝
191,700	Kennecott Cop	52⅞	— ⅛

SWIFT & CO. WILL SPEND $2,000,000 ON CONSTRUCTION

Nearly two million dollars worth of new construction work and remodeling of older buildings is the followup of Swift & Co. to the address of President Louis F. Swift at the annual meeting of shareholders last January. Mr. Swift in his address gave an expression of confidence in the business outlook.

LOUIS F. SWIFT.

"We expect to spend during the next year fully as much or more for improvements, maintenance, rebuilding, and additional facilities as we did last year," said Mr. Swift. "That should leave no doubt in any one's mind as to what we think of the outlook for Swift & Co. and the producers of livestock over the years immediately ahead."

Following this program laid down the company has gone along with its building program as though conditions were entirely normal. Among the major construction projects being undertaken are new produce and other types of plants in thirteen cities.

KENNECOTT HAS NET EARNINGS OF $52,066,365

[Chicago Tribune Press Service.]

New York, April 19.—The Kennecott Copper company reported for the year ended Dec. 31 a net income of $52,066,365 after depreciation, taxes, minority interest, and other charges, but before depletion. This is equivalent to $5.63 per share earned on approximately 9,248,000 shares, the average number outstanding during the year, and to $5.55 per share on the 9,385,849 shares outstanding at the end of the year.

In the preceding fiscal year the company reported a net profit of $45,651,533, which is equivalent to $4.86 per share on the shares outstanding at the end of the past year. The operating revenues of the company in 1929 amounted to $116,128,839, as compared with $91,863,890 in the preceding year.

The balance sheet of the company shows cash amounting to $41,497,605, marketable securities of $5,228,603 and accounts receivable aggregating $7,021,085. Accounts payable amounted to $3,785,500. Earned surplus at the end of the year amounted to $131,939,920 as against $122,388,743 at the end of 1928.

Income Trust Representatives

For the sale of a most popular Accumulative Income Trust, of which a large Loop bank is Trustee, and sponsored by our client, a responsible investment banking house of $1,000,000 capital, five representatives are desired, with a record of insurance, investment or specialty selling success.

Representation will lead quickly to district managerships in Chicago and throughout Illinois. Portfolio comprises 40% of liquid assets and 60% of good yield assets, with definite loan values and surprising accumulative results. Small monthly investments make large appeal. Write fully your qualifications or call between 10 a.m. and 12 a.m.

ALBERT FRANK & COMPANY
Advertising
134 South La Salle Street, Chicago
Dearborn 8910

Look Into This Investment Value

1.—Participating preferred stock of nationally known company.
2.—Pays cash dividend of $1.75 a year.
3.—7% yield at present market price of $25 a share.
4.—Participates share for share with Common Stock after both Preferred and Common Stocks have received $1.75 dividend.
5.—Company has excellent earnings record and is in an unusually strong cash position.
6.—Company does business in every State in the Union and has over 40,000 customers.

We strongly recommend this stock as a conservative investment with excellent future possibilities. A special report has been prepared on this security which will be furnished on request. Mail the coupon—no obligation.

Albert E. Peirce & Co.

MAIL THIS COUPON

Albert E. Peirce & Co.,
Bankers Building, Chicago.
Without obligating me, please send further information.

NAME ....

ADDRESS ....

Are you following "Mo-Kan"?

MISSOURI-KANSAS PIPE LINE COMPANY, engaged in the production, transportation and distribution of natural gas, is one of today's fastest growing gas utility companies. The Company has an expansion program now under way which will add materially to the already rapidly increasing earnings.

The Company controls approximately 400,000 acres located in a district containing the richest gas deposits of the country. Total assets have increased almost an even 100% since November 30, 1929.

We recommend for investment MISSOURI-KANSAS PIPE LINE COMMON STOCK (Listed on the New York Curb and The Chicago Stock Exchange). The Stock is now on a 10% yearly dividend basis, and stockholders of record April 30th will receive the full regular quarterly dividend of 2½% to be paid May 20th. "Rights" to buy the Class B Stock of the Company will be issued to holders of record of May 15th.

Complete details sent immediately on request.

MATTHEWS & LEWIS CO.
Investment Securities
231 South La Salle Street Telephone Central 6556
CHICAGO

MARKET RECOVERY

Similar to 1921-22

FEAR of reaction has been partly responsible for so many investors keeping out of the stock market.

Poor reports from the business world have caused others to delay investment purchases.

Of course, preaching by those who have neglected to examine the records of history has caused many to wait for "bargain days".

Study of previous stock market movements following panics or depression reveals that securities creep up steadily without important reaction for many months, and that such movements are in the face of poor general business.

Following the depression of 1920-21, the stock market recovered steadily for 13 months without important set-back.

The present recovery has been progressing for 5 months.

Is it likely to be similar in character and scope to the recovery from depression of 1921-22?

An important survey just prepared for members of McNeel's Financial Service, is available without charge to interested investors upon request.

McNEELS
FINANCIAL SERVICE
R. W. McNEEL, DIRECTOR
"An Aristocracy of Successful Investors"
126 NEWBURY ST. BOSTON, MASS.
Please send free bulletin CT8-14A

NAME—PLEASE PRINT ....

ADDRESS—PLEASE PRINT ....

cago, by the Rock Island, Burlington, Milwaukee, or North Western, the passenger would leave after 6 p. m. and arrive before 7:40 a. m.; Syracuse to Chicago by the New York Central, 5:30 to 8:45, the longest jump of all; Minneapolis to Chicago, by the Burlington, Chicago Great Western, North Western, Soo line or Milwaukee, departure would be 6 p. m. at the earliest and arrival 8:35 at the latest; Pittsburgh to Chicago, by the Pennsylvania, 7:40 to 7:20, and by the Baltimore and Ohio, 7:30 to 7:40; Toronto to Chicago, by the Michigan Central, 6:25 to 7:40.

Convenient Departure.

Returning home, the conferees would find trains leaving at approximately the same time in the afternoon and letting them reach their own places of business for a whole day's work.

Centers like Cleveland, Detroit, Cincinnati, Louisville, and St. Louis are reached in periods so much shorter that the traveler can dine in Chicago and have breakfast in the other city, without hurrying the first meal or waiting overlong for the second. To go from Chicago to Nashville, by the Chicago and Eastern Illinois, the time required is that elapsing between 6:05 p. m. and 7:45 a. m. The Chicago and Alton has a twelve hour schedule, from 8 in the evening to 8 in the morning, to Kansas City. To Sioux City, Ia., the Illinois Central, the Milwaukee, and the North Western have trains that require not more than fourteen hours.

Practically the entire population of five states, Wisconsin, Michigan, Illinois, Indiana, and Iowa, which numbered at last estimates more than twenty-two million, are only a night's sleep from the true American metropolis.

Tap Populous Districts.

Millions more in Minnesota, Missouri, Kentucky, Tennessee, Ohio, western Pennsylvania, and western New York, to say nothing of the most populous parts of Canada, are in the same desirable condition. Moreover, the wealthiest and most thickly settled parts of these states, excepting New York, are tapped by Chicago's passenger trains overnight.

To argue whether residents of Chicago or of this vast surrounding territory benefit most by this ease of travel, or whether the country depends on the city, or the contrary, is equivalent to asking who won the war or whether the chicken preceded the egg. The distinguishing feature of this age, contrasted to others in the past, is the ease of travel and of transport. Without it our civilization could not exist. All the people living within 500 or 600 miles, within fourteen or fifteen hours of Chicago, are abundantly equipped and share the benefits of the rail network.

The Chicago Great Western railroad will place a new fast train in service between Chicago and the twin cities today, E. W. Ireland, general passenger agent, announces. The new train will cut an hour and ten minutes off the running time to St. Paul and Minneapolis.

SAYS BUSINESS IN U. S. IS BETTER THAN ELSEWHERE

[Chicago Tribune Press Service.]

New York, April 19.—Business and financial conditions in the United States are much better than they are abroad, Dr. Benjamin M. Anderson Jr., economist of the Chase National bank, said in an address at the business policy forum of the school of business and civic administration of the College of the City of New York. He added that the most serious domestic aspect grew out of the export situation.

"The fact that buyers had been buying from hand to mouth before last autumn has meant that they have had to come back and buy again promptly," Mr. Anderson said. "A large volume of general business is going on. It is not large enough to make satisfactory net profits in many cases. It is doubtless being carried on with moderate losses in some cases. But business men are talking about profits rather than talking about solvency."

SOUTH. PACIFIC ASKS $41,294,000 ISSUE OF BONDS

Washington, D. C., April 19.—(AP)—Authorization for the Southern Pacific company to issue $41,294,000 of first mortgage 4½ per cent bonds of its Oregon lines was asked today in an application to the interstate commerce commission.

The Southern Pacific previously was authorized to issue $61,294,000 of the bonds, but only $20,000,000 of this amount has been issued, and it now desires to carry through the original financing. The securities would be sold to Kuhn, Loeb & Co. at 95 per cent of par and accrued interest.

The Pere Marquette railway has asked authority to issue and sell $5,100,000 equipment trust certificates to finance the purchase of equipment costing $6,837,404.

CHICAGO BANK CLEARINGS

Chicago bank clearings last week totaled $591,100,000, an increase of $5,100,000 over the preceding week, but a decline of $30,600,000 from the corresponding week in 1929. Balances last week totaled $37,100,000, a decline of $6,600,000 from the previous week and also a decrease of $12,900,000 from the same week last year. The figures for the week, day by day [with the last three ciphers omitted] follow:

	Clearings.	Balances.
Monday	$ 92,900	$ 6,300
Tuesday	109,700	5,400
Wednesday	103,900	6,100
Thursday	98,200	5,500
Friday	108,700	9,300
Saturday	77,700	4,500
Total for week	$591,100	$37,100
Corr. wk. last year	$621,700	$50,000

Big caliber
SALESMAN
$12,000 to $18,000
Unusual Opportunity for Ambitious Man

Responsible corporation requires 3 seasoned salesmen in connection with its big expansion program.
Preference will be given to men who are ambitious to advance, as we will need three or four additional sales executives during 1930 for Chicago and other cities. Men of the right type, who believe they can employ, train and direct other salesmen, will be assisted to qualify for these positions.
Work dignified and pleasant, dealing with corporation officials.
Attractive selling proposition, without real competition. (Not real estate, insurance or securities.)
Only men of strong personality and selling power considered.
Replies, strictly confidential, must state age, experience, recent earnings and home telephone. Our own organization knows of this ad. Address P. O. Box 1296-A, Chicago.

NEW YORK WEEKLY CURB MARKET

	Sales.	High.	Low.	Close.	Net chge.
A					
Aero Sup B	1,000	12	11⅜	11⅜	−⅝
Aeronautical w	200	3⅝	3⅜	3⅝	+⅛
Agfa Ansco	600	24¼	23⅝	23⅝	....
Ainsworth Mfg	700	32⅞	30⅛	32	+⅛
Air Investment	2,900	8⅞	8¼	8¾	+⅝
Do cv pfd	1,500	24	20½	24	+1⅛
Ala G So Ry p	10	140¼	140¼	140¼	....
Ala P 6% pf	75	103½	103½	103½	....
Alexander Ind	6,900	4⅝	3½	3½	−¼
A A Gen Corp	4,900	21	20½	20½	−2¼
Alleghany Gas	1,700	7⅝	7⅝	7⅝	....
Allied Avia	1,400	2½	2⅝	2⅝	....
Allied Mills	1,100	11⅞	11⅛	11½	+½
Allison Drug A	200	1⅛	⅝	1⅛	+⅛
Alum Co Am	300	356	356	356	+21
Do pfd	200	109	108⅝	109	−6
Alum Goods	900	24¼	20	24	+4⅛
Alum Ltd	500	232	220	220	....
Am Arch	200	48	48	48	....
Am Beverage	600	8	7½	7¾	+2¼
Am Br Bov B	700	12⅝	11¼	12⅝	+¼
Am Brit	600	7⅛	7⅜	7¾	....
Am Capital B	800	10⅝	10	10¾	+¾
Do pr pfd	300	76¼	76	76	−⅝
Do 3% pfd	300	35¼	35¼	35¼	−1
Am Cit P&L A	500	45¼	44	44	−¼
Do B	7,500	26½	25½	25⅞	−1
Am Com P A	21,100	25¾	24¾	25½	−¼
Do B	600	40½	40	40	....
Do war	300	4	3⅝	3¾	....
Am Cont Oil	12,500	¼	3/16	¼	....
Am Cyan B	54,500	33⅝	31	31⅞	−1
Am Dept Str	1,500	4½	4½	4½	....
Am DTNJ 7% p	50	111¼	111¼	111¼	....
Am Equities	1,700	19⅝	18½	18½	−⅛
Am Inv B	10,300	15	14⅝	14¾	−¼
Do war	1,300	6⅝	6½	6⅝	−⅛
Am Fgn P w	22,500	76⅛	71¾	75¾	−3
Am Gas & El	6,700	154	149⅝	152¼	−3
Do pfd	600	107	106¼	106¼	−3
*Am L & Tr	1,450	349½	328	349½	+14½
*Do pfd	300	114	114	114	....
Do new	6,500	88⅞	83½	88¾	+3¼
Am Maize	100	38	38	38	+⅛
Am Mfg Co	100	54	54	54	+1
Am Maracaib	13,800	2⅝	2¼	2¼	−⅛
Am Natl Gas	700	14¼	14	14	−⅝
Am Pneumatic	500	6⅝	6⅝	6⅝	−⅛
Am Salam	200	60	60	60	....
Brill A	1,900	12⅝	12⅝	12⅝	+⅛
Do B	100	5	5	5	....
Brillo Mfg	1,100	15	13½	15	−⅛
Do A	2,500	28	28	28	....
Br Am Tob B	5,300	28⅛	28	28⅛	+⅛
Brit Celanese	300	5	4	5	+1⅝
Br F&WA B	3,000	29⅝	27	27¾	....
Buckeye P L	300	58	57	58	−1
BN&E Pow pf	1,800	26	26	26	+2⅛
Bulova W pfd	500	41	41	41	+⅞
Burco Inc	5,100	10¾	8	9⅞	+1⅞
Do wars	2,200	3⅞	3	3¼	+¼
E U A cv pfd	2,600	17⅝	16⅛	17	+⅞
E Gas & Fuel	800	38⅞	35⅝	38⅝	+⅝
East St P B	15,400	39⅛	37½	39⅛	+1⅛
East Util A	3,200	16	14½	15	−2
Eau Pie pfd	100	25	25	25	....
Eisler Elec	8,400	18	17¼	18	+½
El Bond & S	275,300	117¼	112⅛	116½	+4½
Do pfd	1,800	107¼	106⅝	106¾	−⅝
Elec H Util	500	56½	54⅛	54½	−2¾
*El Pow Assn	7,500	38⅞	37½	38¼	+¼
*Do A	8,900	36⅝	35⅛	35½	....
El P & L o w	7,900	74½	66¾	74	+6¼
El Shareholder	6,400	30¼	29¼	29¾	+½
Insur Sec	2,200	20	20	20	−1
Intercon Petr	15,800	1¾	1⅝	1¾	+½
Inter Cig Mch	1,400	120	110	110	....
Int Hold & I	2,500	7⅝	7⅝	7⅝	−¾
Intl Petrol	2,800	22⅝	22½	22⅝	−¼
Inter Products	1,600	7	7	7	....
Int Sup Pow	1,100	43¼	43¼	43¼	−1¾
Int Sta Equit	500	12⅞	12⅞	12⅞	....
Do cv pfd	300	45	45	45	....
Inter Util A	12,000	50	47½	50	....
Do B	60,700	18¾	17	18⅛	−1⅛
Do pfd	1,500	8	8	8	+3½
Do war	500	4¼	4	4¼	−⅛
Pitts I E Ry	250	124	121⅛	123¼	+¼
Pitts Pl Glass	300	57½	56¾	57½	+½
Plymouth Oil	600	25	25	25	....
Polymet Mfg	1,100	16¾	16	16	....
Pow Drell A	300	59	57	59	....
Pow Sec Corp	10	27	27	27	....
Prince & Whit	45,500	15⅝	15⅛	15¼	+⅛
Do pr	11,000	43¾	43¼	43⅝	+⅛
Prudent Invest	5,500	21½	20¼	20¾	−2⅛
P U Co p w w	29,500	27¼	26¾	27¼	+⅜
Do w s	4,000	9¼	9	9¼	+⅛
Pyrene Mfg	200	9⅝	9⅝	9⅝	....
R					
Radio Pr Co	15,400	23	21	22	+⅝
Ry & Lt Sec	200	90⅞	90	90⅞	+5⅞
Watson (J W) Co	1,800	3⅞	3⅝	3⅞	+⅝
Wayne Pump	1,500	14⅝	14⅛	14⅝	+¼
Wanden C Min	1,500	½	½	½	....
West Air Ex	4,200	41	37½	38½	+3½
West Mass	100	64	64	64	....
West M Coal	10	122	122	122	+7
West Tablets	400	37	36	37	+2
Williams R C	200	17	17	17	....
Willow Cafe	4,800	11½	10¼	10¼	−1⅛
Winter Benj	600	4½	4¼	4½	+⅛
Y					
Y Oil & Gas	3,200	2½	2	2	−½
Z					
Zenith R rts	2,500	½	⅜	½	....

DOMESTIC BONDS.

Sales (thous.)		High.	Low.	Close.	Net chge.
12	OswegRPw 5s '31	100¾	100⅝	100¾	....
18	PacG&E 4½s '57	95⅝	95	95⅝	+¼
55	PacWOil 6½s '43	94¾	94⅝	94⅝	−⅛
3	Park&Til 6s '36	90	90	90	−1
9	PennDock 6s '49	98½	97½	97½	−1
15	PaOEdi 6s '50	104½	103⅝	103⅞	+½
95	do 5½s '59 B	99⅞	99⅛	99¾	+¼
25	PaP&L 5s D '53	102½	101½	101½	....
25	PeoL&Pw 5s '79	89¼	86⅛	87	−2⅝
26	PhilEl 5½s '72	106	105¾	105⅞	+⅛
1	PhilEl 5½s '47	107⅝	107⅝	107⅝	+⅞
4	PhilRapTr 6s '62	88	88	88	−⅛
1	PittsCoal 6s '49	102	102	102	....

SUMMARY OF THE DAY'S MARKETS

WHEAT—Lower. Prices off 1¾@2c on better crop reports. May, $1.05½@1.05⅝; July, 1.06⅞@1.07.

CORN—Lower. Locals on selling side. Net losses, ⅛@½c. May, 83¼c; July, 84⅞@85c.

HOGS—Steady. Top, $10.50; average, $10.15. Bulk of sales, $9.95@10.40.

CATTLE AND SHEEP—Steady.

PRODUCE—Spot butter, ¼c higher. November unchanged, 41½c. Fresh eggs, ½c lower. April, ¼c lower, 26½c. Live hens, 2c higher. Potatoes steady.

INSURANCE STOCKS

Quoted by Miller Investment Company:

	Bid.	Ask.		Bid.	Ask.
Aetna Cas.	160	165	Hartfd St Bo	75	78
Aetna Fire	73	75	Home	47	48
Aetna Life	96	98	Maryld Cas.	104	107
Am [New'k]	21	22	Mo State	68¾	69
Am Equit.	25	27	Nat Fire	85	87
Am Surety	121	123	Nat Un Fire	285	295
Automobile	45	48	Nat Liberty	17	18
Balt-Am	27	28	New Brunsw	35	38
Boston	835	860	North River	72	74
Carolina	35	37	Nowstn N In	135	145
Conn Gen.	145	150	Pacific Fire	135	145
Cont Assur.	64	67	Peoples Nat.	17	18
Cont Gas	40½	42	Phoenix	89	91
Firemen's	37¼	39	Pref Accident	67	72
Glens Falls	57	59	Prov-Wash.	81	83
Globe&Rut	1250	1275	St Paul	234	239
Gt Am Fire	36	40	Springfield	160	166
Halifax	33	35	Sun Life	3075	3175
Hanover	62	63	Travelers	1570	1590
Hartfd Fire	85	87	Westchester	71	73

Weekly Debits Increase, Reserve Bank Reports

Debits to individual deposit account reported to the Federal Reserve Bank of Chicago for the week ended April 16, by 247 banks in 38 leading clearing house cities aggregate $1,578,448,000, an increase of 6.1 per cent compared with a week ago [$1,487,713,000]. Compared with the corresponding week of last year [$1,737,561,000], a decrease of 9.2 per cent was shown.

MAKE
Business Vacant
PROFITABLE
If you own vacant property suitable for business purposes, it will pay you to get in touch with us. We will build on it for you, leasing the building to desirable tenants before it is built. We will manage the construction and the financing, relieving you of all worry and responsibility.
Call or write
SCHUMAN
INVESTMENT CO.
105 W. Madison St.
Phone Central 7061

MONEY AND EXCHANGE

Money in Chicago firm at 4½@5½ per cent on collateral 5@6 per cent over the counter; commercial paper, 3¾@4¼ per cent; bankers' acceptances, 2¾@2⅞ per cent. Chicago clearings yesterday were $77,700,000, compared with $107,000,000 a week ago, and $89,300,000 a year ago. New York clearings were $438,000,000.

NEW YORK MONEY MARKET.

NEW YORK, April 19.—(AP)—Time loans easier: 30 days, 3¾@4 per cent; 60 days, 4 per cent; 90 days, 4¼ per cent; 4-6 months, 4¼@4½ per cent. Prime commercial paper, 3¾ per cent. Bankers' acceptances unchanged. Bar silver, 42½c.

FOREIGN EXCHANGE.

Closing foreign exchange in amounts of $25,000 and over between banks as quoted by the Continental Illinois Bank and Trust company, Chicago:

	Apr. 19.	Apr. 18.	Wk. ago.	Yr. ago.
London—				
Cables	486.25	486.18	486.50	485.28
Checks	486.00	486.00	486.25	484.90
Paris—				
Cables	3.92¼	3.92	3.91¾	3.90 11/16
Checks	3.92⅛	3.91⅞	3.91½	3.90 9/16
The following quotations are for checks:				
Italy	5.23⅞	5.23⅞	5.23⅛	5.23¾
Belgium	13.95¼	13.95¼	13.96	13.89
Switzerld	19.38½	19.38¼	19.37¾	19.25¼
Holland	40.23	40.19	40.15½	40.17½
Denmark	26.76	26.75½	26.76¾	26.66
Sweden	26.87½	26.86¼	26.87¼	26.71½
Norway	26.76	26.75½	26.77¼	26.67
Spain	12.48	12.50	12.49	14.74
Germany	23.84½	23.85	23.84¾	23.70½
Austria	14.10	14.08	14.08	14.10
Poland	11.20	11.20	11.20	11.20
Greece	1.29½	1.29½	1.29½	1.29
Rumania	.59½	.59½	.59½	.60
Jugo-Slavia	1.76⅞	1.76⅞	1.76⅝	1.76
Czecho-Sl	2.96⅛	2.96⅛	2.96¼	2.96½
Finland	2.51½	2.51½	2.51½	2.52
Argentina	39.10	39.10	39.30	42.10
Brazil	11.85	11.85	11.90	12.20
Hongkong	37.60	37.60	37.60	49.25
Shanghai	47.12	47.12	47.25	61.75
Japan	49.45	49.45	49.45	44.65
India	36.25	36.25	36.25	36.65
Chile	12.10	12.10	12.10	12.25
Bulgaria	.73	.73	.73	.73
Hungary	17.49	17.49	17.49	17.44

*Per thousand discount. All other quotations are value in American cents.

GASOLINE AND LINSEED OILS.

GASOLINE—Tank wagon, 15c; service station, 16c. CARBON—Perfection, 13c. FURNACE OIL—Stanoline, tank wagon, 1 to 99 gals, 9c; 100 to 340 gals, 8c; 350 gals or more, 7½c. MACHINE OIL—Summer black, 9.9c; winter, 10.4c. WHITE LEAD—100 lb kegs, $14.25. TURPENTINE—65c. LINSEED OIL—Boiled, $1.17½; raw, $1.14½.

MAJESTIC CO. SOON TO START ON PRODUCTION

Production of electrical refrigerators will be started within ninety days or less by the Majestic Household Utilities corporation, subsidiary of the Grigsby-Grunow company.

Interests close to the company said yesterday that machinery to turn out two sizes of refrigerators has been ordered and part of it is in transit, while additions to the Grigsby-Grunow plant are ready for installation of equipment.

It is expected that production will start with around 500 refrigerators a day, although the present plant is designed for expansion to 2,000 units a day. The Majestic corporation will use the Grigsby-Grunow sales organization, which at present consists of fifty-six distributors and 14,000 dealers.

Business Personals

Samuel A. Lynde has retired from the offices of vice president and assistant secretary after nearly thirty years of active service as an officer of the Chicago and North Western railway. The directors have made the following elections, with offices in New York City: Arthur S. Pierce, vice president and assistant secretary; Harry W. Rush, treasurer and assistant secretary; Thomas W. Arundel, assistant treasurer and assistant secretary; and Carleton H. Vail, assistant treasurer and assistant secretary.

John B. Bonham, vice president and general manager of the Kroger Grocery and Baking company, has been elected president of the Piggly Wiggly corporation, to succeed William H. Albers, resigned. Mr. Bonham will continue as vice president of the Kroger company. The Piggly Wiggly corporation is a subsidiary of the Kroger company, having been acquired in October, 1928.

SALES EXECUTIVE WANTED
A large company manufacturing and distributing a diversified line of Fabricated Metal Products used for construction purposes wants a man to assume full charge of its Sales Division. The company has several points of manufacture and warehouse and a large number of sales branches. The job will call for a thorough analysis of the present sales organization, Personnel and methods, a study of present products and markets and the furnishing of a constructive and aggressive Leadership to the Sales Division. Previous experience in this particular field not essential, but desirable. The man will have the full backing of the management with authority and responsibility commensurate with the position. It is a big job with a big opportunity.
Substantial salary with an opportunity to share in a carefully worked out Sales Bonus Plan.
Reply giving full particulars of age, previous experience, present employment, etc.
P. S. The men in our organization know of this.
Address K E 302, Tribune

M.K.P.
EARNINGS
ASSETS
DIVIDENDS
GROWTH
FUTURE
STABILITY
THESE prime factors, of interest to the discriminating investor, indicate an opportunity strongly supported by the facts and figures set forth in our report on the MISSOURI-KANSAS PIPE LINE CO.
Send for our report on the Common Stock of this fast-growing natural gas utility, which combines liberal dividend return with great potential profit possibilities.
Listed on the New York Curb and Chicago Stock Exchange
T. H. GIBBONS & CO.
INC.
Investment Securities
231 S. La Salle St. CHICAGO Tel. Dearborn 7541
Please send me promptly your M. K. P. Report.
Name
Address City

INDUSTRIAL POWER
DESIGN - APPRAISALS
ANALYSES - REPORTS
POWER PLANTS
SUBSTATIONS
SYSTEMS
REHABILITATION
EFFICIENIZING
SESSIONS ENGINEERING CO.
ENGINEERS
228 N. La Salle Phone State 9696

One Choice Stock Singled Out
Among thousands of issues, American Securities Service, from time to time, singles out one choice stock.
To acquaint you with this valuable feature of our service, our Special Report on latest stock thus singled out will be sent free. Write name and address on margin and send to—
AMERICAN SECURITIES SERVICE
68 Norton-Lilly Bldg., New York

Country Banker
A sound financial institution desires to get in touch with a country bank official for mutual profit. Highest bank references. Replies strictly confidential.
Address K E 304, Tribune

Profit by Unbiased Investment Reports
Many an opportunity for profit is missed because the investor, due to incomplete data or biased interpretation of the facts, sells at a loss or takes a small profit when he should hold for the longer pull; or because he holds when he should sell and switch to securities with better prospects. You have too much at stake to decide these questions on hunches or tips. Hence the advantage of having clear, unbiased analyses (not mere copies) of company EARNINGS reports and prospects in THE WALL STREET NEWS daily; also monthly summary and comparison in "CORPORATION EARNINGS" showing earnings trends. Perhaps you want information on some of the following companies:
Nat'l Screen Service — Consol. Film Ind.
Kennecott Copper — Technicolor
Celotex — Electric Boat
Phillips-Jones — P. Lorillard
Pennsylvania RR. — Kroger Gro. & Bak.
United Gas — Radio-Keith-Orph.
Gt. Nor.-Nor. Pacific — Freeport Texas
Gillette Safety Razor — Murray Corp.
Warner Bros. Pict. — Atlantic Refining
Cities Service — United Founders
Check any four reports on above you want FREE with trial subscription offer below to NEW subscribers only:
½ PRICE TRIAL—Next 50 Issues
(Includes 4 reports checked above, Bulletin E-7 "How to Read Earnings Reports," and table of 610 earnings reports in latest issue of "Corporation Earnings.")
THE (Samples Free on Request)
WALL STREET NEWS
Published DAILY by the New York News Bureau Association
32 Broadway Dept. H-8 New York City

DISTRIBUTOR WANTED
Orders received from all parts of the United States. We will explain the exclusive and outstanding features from 9 to 5 each day this week. A National Distributor is to be selected. If you are situated to handle national distribution, write, giving reference and phone, for interview.
A. H. Barkley
Factory Representative
Hotel Sherman

A Simple Method of Judging the Technical Position
By John Durand
Every investor and trader should have a clear knowledge of this important subject. The author presents a carefully worked out explanation in non-technical language that will be of tremendous interest and help to investors. It presents fundamental principles based on years of study.
Send 10c today for Booklet TP-6
THE MAGAZINE OF WALL STREET
42 Broadway New York, N. Y.

NEW YORK WEEKLY BOND MARKET

SEE INVESTMENT TRUST STRUGGLE FOR LEADERSHIP

Competition Is Keen for Public Favor.

[Chicago Tribune Press Service.]

New York, April 19.—A struggle for leadership among the nineteen investment trusts which are now listed on the New York Stock exchange will probably be waged during the market campaigns of the next few years, according to bankers identified with the trust movement.

In bidding for the funds of investors or speculators, the various trusts are expected to enter into keen competition with one another. Success in capturing the confidence of investors will mean steady growth through new financing for the dominant units. This growth will produce larger management fees for the sponsors of the successful companies.

Contest for Supremacy.

The contest for supremacy has been carried on ever since the recovery in prices began early this year, the bankers declare. While there is a spirit of coöperation and friendliness among many rival trust managers, there is an underlying feeling among the executives of each company that it must show better earnings than its competitors in order to gain preëminence.

This growing rivalry has been intensified by the quarterly reports issued by many companies, it is reported. The reports serve as a basis of comparison upon which the investor may determine the acumen displayed by the management of the various trusts. Every investment trust which has issued a quarterly report thus far has shown a large appreciation as a result of the stock market's rise. The size of the appreciation reported is a matter of keen jealousy among the trust managers.

Vie in Other Fields.

Appreciation in investments is only one of the fields in which the trusts are trying to excel one another. Among the numerous criteria of supremacy in which the trusts are vying with one another are size, sponsorship, capital structure, and management contracts.

The speculative demand for investment trust issues, which was one of the features of the bull market of 1929, has dried up, and this factor is largely responsible for the keener competition among investment trusts, bankers declare.

A year ago the public appetite for investment trust stocks was so keen that almost any issue could be sold regardless of the fairness of the set up. Today the sluggishness of the demand for many leading trust issues has made it necessary for the sponsors to launch stock selling campaigns among dealers with a view to disposing of "support stock" purchased during the fall reaction.

Chicago Weekly Curb Stocks

	Sales.	High.	Low.	Close.	Net chge.
Allegheny Gas	900	7¾	7¼	7¼—	⅛
Am T & T rts.	20,300	24	22⅝	22½	....
Am Cirrus A..	200	1⅝	1⅛	1⅝+	⅛
Ark Gas	750	15⅜	15	15⅛—	⅝
Do A	1,150	15½	14⅝	14¾—	¾
Assoc G & E A	1,500	42⅛	41⅜	41⅝—	½
Assoc Gas	450	49	48½	48⅞+	¼
Auto Mus Inst	350	2	2	2 —	¼
Am Corp	8,035	10½	9⅝	10½+	¾
Am Furn Mart	275	2⅞	2¾	2⅞—	⅛
Am Super Pow	1,850	36⅝	35	35⅛—	⅞
Burco	550	9¾	8⅛	9¾+	1½
Do war	750	3⅞	3⅛	3¼—	⅛
Do pfd	200	41	40⅛	41 +	⅞
Burnham Trad	8,650	16	14⅛	15⅞	....
Do pfd	400	37½	36½	36½	....
Can Marconi .	5,250	8½	7¼	8⅛	....
Canam Metals	1,800	½	⅜	½+	⅛
Chain Str Dev	860	6⅛	5⅝	5⅞—	¼
Chi Cold Stor.	30	52	52	52	....
Chi Rap Tran	270	13¾	13½	13¾	....
Chi Rivet & M	350	13½	13	13 —	3½
Curtiss Airpt	1,500	6¼	5⅝	5⅝—	⅝
Curtiss Flying.	1,150	11⅜	11⅜	11⅜	....
Can Pacific ..	1,300	53½	52⅞	53¼—	⅛
Com Instrumt.	2,010	22⅞	22⅜	22⅝—	⅛
Col Picture ..	550	43½	42⅝	42⅝—	⅛
De Forest	2,250	8	6⅞	7⅜—	¼
Detroit Air ..	1,200	7½	7	7⅜+	¼
Dubilier Cond.	1,400	10¼	9¾	9⅞—	¼
Dixie Gas	750	18⅝	17½	17⅝—	⅝
Fansteel	700	10⅝	10⅜	10⅜—	⅛
Ford Ltd	1,550	19⅜	19⅛	19¼—	⅝
Fox Theaters.	3,100	14½	11¾	14¼+	1⅝
Gen Petroleum	850	37⅜	35⅛	35½—	1⅝
General Parts.	200	4¾	4¾	4¾+	¼
Gr Rap Metal.	430	10¼	9⅞	9⅞+	1⅞
Gr Rap Varn..	200	8⅝	8½	8⅝+	⅛
Greenebaum ..	320	10⅛	9	10⅛+	1⅛
Guenther Law	100	29	29	29	....
Harrison	930	5⅝	4½	5 —	½
Ind Ter Oil B	1,150	52⅞	46	46⅝—	7¼
Do rts	1,750	7⅝	7¼	7⅜—	¼
Ind Pipe Line	700	39	38	38 —	⅞
Int Sec Mn wi	100	22	22	22	....
Int Rustls Iron	5,150	2	1⅞	2 +	⅛
Johnson Motor	300	42⅞	42½	42½+	½
McWilliams ..	2,241	30⅝	28	30½+	1¼
Do pfd	770	31¼	29½	31¼+	1
Metals Mining.	1,400	10¼	9½	9¾	....
Nehi	780	25⅝	25	25¼—	¼
NFamSt p ww	400	23⅝	23¼	23¼—	¼
Niagara Hudsn	3,250	23	21⅞	22⅝+	⅝
North Cont Ut	100	10½	10½	10½	....
Pandem Oil ..	500	2⅛	2⅛	2⅛	....
Pettibone Mull	150	7	7	7 —	½
Pickerel Walnt	850	20¾	19½	19¾—	⅞
Rel Mfg Ohio.	100	45¾	45¾	45¾+	½
Reliance Int..	141	3¾	3¾	3¾+	¼
Reliance Mgt.	300	24¾	24⅛	24¼+	1
Roose Field ..	1,650	5	4¾	4⅞—	⅛
Sheaffer Pen..	250	57⅞	57½	57⅞+	¼
Solvay Am Inv	350	117	115	115½—	1½
Sou Nat Gas..	100	21⅜	21⅜	21⅜+	¼
Sou Union Gas	3,926	27⅝	26⅜	27⅝+	¼
Do pfd	2,279	23	21⅜	22⅝+	½
Stand Oil Ind.	2,350	58	56⅝	57⅛—	⅝
Stein	50	19⅜	19⅜	19⅜—	⅜
Do pfd	80	85¼	85¼	85¼	....
Sundstrand Mc	250	17¾	16	17¼+	½
Stand Oil Ky..	1,300	36¼	35⅜	35⅝	....
Stinson Aircrft	1,850	30½	29½	30 —	1⅜
Swed B Bear.	450	62⅝	61½	62⅝+	1⅛
Thermoid	750	27	26	26⅜+	⅛
Do pfd	50	85	84¼	85	....
Transformer .	265	20½	20	20½—	1
Union Copper.	600	8	8	8	....
United Gas nw	8,400	26⅛	24½	24⅝—	1⅝
Do war	2,500	9⅝	9¼	9¼—	⅛
U S Lt & Pw	150	13½	13	13½+	¼
Walgreen	800	50	48½	48⅝—	1⅛
Zen Radio rts.	3,100	⅞	½	⅝	....

BONDS.

No. thous.	High.	Low.	Close.	Net chge.
32 ChiRT aj d 6s'63	41½	40	41½+	1½

Sales for week ending April 17, 126,320.

NEW YORK BANK STOCKS

Quoted by Otte & Co.

	Bid.	Ask.		Bid.	Ask.
Bk of Am..	145	147	Equit Tr...	131	132
Bk of Man	148	149	Fifth Ave..	3450	3600
B of NY&T	813	823	First Nat..	6100	6450
Bank of US	76	77	Guar Trust	840	844
Bankers Tr	171	172	Harri Nat..	1475	1525
Brklyn Tr.	915	925	Interstate .	52	53
Cent Han..	399	402	Irving Tr...	67	68
Chase Nat.	164	165	Mfrs Trust	144	146
Ch-Phenix .	137	139	Nat City ..	237	238
Chem Nat.	85	86	N Y Trust	318	324
Cont Bank.	42	43	Public Nat.	139	141
Corn Exch.	249	252	Title G&Tr.	168	171
Empire Tr.	98	100	U S Trust.	4450	4630

DIVIDEND DISCUSSION.

It was reported in Wall street that a special meeting of the directors of the Missouri-Kansas-Texas railroad will be called to discuss dividend action on the common stock, on which no dividends have been paid since the present company was formed as a reorganization in 1922.

CHICAGO BANK STOCKS

Quotations by F. M. Zeiler & Co.:

STATE BANKS.

	Bid.	Asked.	Div. rate. $s per share.
Adams State	205	215	8-5
Ætna State	220	235	8
Am. Bank & Trust Co.	100	130	...
Armitage State bank	150	195	...
Ashland and Sixty-third	205	240	8
Ashland State	135	145	6-2
Auburn Park Trust	195	210	6
Austin State	250	260	10
Belmt.-Sheff. Tr. & Svgs.	135	145	...
Beverly State Savings	210	220	6-2
Blvd. Bridge Bk. of Chgo.	445	460	8
Boulevard State Savings	120	125	4
Brainard State bank	130	200	...
Broadway Trust & Svgs.	145	155	6
Bryn Mawr State	...	160	6
Builders & Merchants Ste.	250	260	8
Burnside Trust & Savings	155	165	4-1
Capital State Savings	180	190	6-2
Central Mfg. District	685	700	10-8
Central Trust Co.	410	414	12-2
Chatfield Trust & Savings	135	145	...
Chatham State	200	260	4
Chicago Bank of Commerce	168	171	...
Chicago City	390	400	...
Chicago Lawn State	300	370	8-4
Citizens State Bk. of Chgo.	590	600	12
Columbia State	175	185	8
Commercial S. Bk. of Chgo.	275	...	6
Commonwealth Tr. & Svgs.	215	230	6-2
Community State	180	190	...
Congress Trust	138	142	...
Cont.-Ill. Bk. & Trust	760	763	16
Cosmopolitan State	305	320	10
Cottage Grove State	170	190	6-4
Cragin State	150	160	6
Crawford State	220	235	...
Depositors State	220	227	10-2
Devon Trust	163	170	5
Division State	275	285	8-5
Drexel State	310	325	10-2
Drovers Trust & Savings	560	580	12-4
Empire Trust	115	125	...
Equitable Trust	125	135	6
Evanston Trust & Savings	200	215	8
First Englewood State	240	255	6-2
Franklin Trust & Savings	185	205	...
Fullerton State	195	205	6-2
Garfield State	255	265	8
Halsted Street State	340	360	8-6
Hamilton State	...	115	6
Harbor State bank	150	165	...
Harris Trust & Savings	860	865	16
Home Bank & Trust Co.	323	332	16
Howard Trust & Savings	130	140	4
Humboldt State	175	200	8-2
I. C. Bank & Trust	124	130	...
Immel State	...	155	6-2
Immigrant State	150	175	6-3
Inland Trust & Savings	180	190	6
Italian Trust & Savings	135	145	6
Kaspar American State	225	235	8-4
Kaufman State	175	190	...
Kimbell Trust & Savings	320	330	10-1
Lake Shore Trust & Svgs.	475	480	6-3
Lake View State	255	265	10
Lake View Trust	500	...	8-8
Liberty Trust & Savings	360	370	10-2
Lincoln State	...	120	6-4
Lincoln Trust & Savings	185	200	10
Logan Square State & Svgs.	205	215	6-1
Madison & Kedzie Tr. Svgs.	255	265	...
Madison Square State	154	165	8
Marquette Park State	300	325	8-1
Mayfair State	140	...	...
Mercantile Trust	420	430	10-4
Metropolitan State	200	220	8-2
Mid-City Trust & Savings	360	370	12-2
Midway State	80	90	...
Morgan Park Tr. & Svgs.	200	210	8-3
Noel State	260	275	12-1
North Avenue State	200	210	7
Northern Trust Co.	900	905	16-2
North Town State	128	134	...
Northwestern Trust	380	390	16
Oak Park Trust	280	300	...
Old Dearborn State	130	140	...
Peo. & M.St.Bk.Park Ridge	135	...	...
Peoples Trust & Savings	490	495	12-2
Personal Loan & Svgs., new	290	300	10
Phillip State	225	235	8-2
Pinkert State	315	325	12
Pioneer Trust & Svgs. Bk.	430	445	16
Prudential State Savings	300	...	10
Pullman Trust & Savings	240	255	8-4
Reliance Bank & Trust Co.	265	275	10-5
Ridge State bank	150	220	...
Roseland State	300	320	8-4
Schiff Trust & Savings	300	330	12-4
Second Northwestern State	190	200	6
Security	600	620	15-3
Sheridan Trust & Savings	260	280	12
Sixty-third and Halsted	310	325	12-2
South Chicago Savings	262	269	8-2
South Shore State	220	240	8
South Side Trust & Svgs.	150	165	10
South West State	150	160	6
South West Trust & Svgs.	175	190	8
St. Bk. & Tr. Co. of Evstn.	450	465	12-4
State Svgs. Bk. & Tr. Co.	184	187	...
Stockmen's Trust & Svgs.	200	215	8-4
Stony Island State	280	350	8-3
Suburban Trust & Savings	240	255	6-2
Twenty-sixth Street State	170	180	11
Union Bank of Chicago	315	318	10-4
Union St. Bk. of So. Chgo.	190	200	8-2
Universal State	225	235	6-2
University State	200	215	10
Upper Avenue State bank	153	158	...
W. Englewood Tr. & Svgs.	300	340	8
West Highland State	275	360	6-2
West Irving State bank	155	...	5
West Lawn Trust & Svgs.	150	220	...
West Side Trust & Svgs.	340	352	14
West Thirty-first State	128	140	7
West Town State	340	360	12
Wiersema State	265	280	8-2
Woodlawn Trust & Svgs.	330	335	10-2
NATIONAL BANKS.			
Albany Park National	190	210	6
Alliance National	320	330	12-1
Atlas Exchange National	135	150	6-4
Austin National	170	180	8
Bowmanville National	265	285	8-1
Broadway National	170	180	7
Calumet National	250	265	10
City Nat.Evstn., nw., $20 par	89	92	2.40
Drovers National	330	350	10-2
First National	800	805	18-2
First National [Berwyn]	145	150	...
First Nat. [Englewood]	500	515	16-10
Foreman State National	778	783	16
Guardian National	65	69	...
Hyde Pk.-Kenwood, new	275	285	12-3
Irving Park National, new	65	75	2.40
Jackson Park National	260	270	6
Jefferson Pk. Nat., $20 par	80	85	...
Lawndale Nat., $10 par	100	125	3.20-.80
Midland National	300	325	...
Mutual National	380	400	6-2
Nat.Bk of the Rep..$20 par	154	155	3.20
National Bk. of Woodlawn	280	290	6-2
National Builders	205	220	...
Ogden National	180	190	6-1
Peo.N.Bk.&Tr.,new,$20 par	70	75	3.20
Ravenswood National	130	140	6
Rogers Park National	260	...	12
Stock Yards National	390	400	16
Straus National	335	345	...
Terminal Nat., $20 par	69	71	...
Washington Park Nat.	230	240	10-2
West Side National	150	155	6
TRUST COMPANIES.			
Chicago Title & Trust	500	503	16-5
Heitman Trust Co.	375	...	20

DIVIDENDS DECLARED

Stock, rate, period—	Payable.	Stock of record.
Angle Steel Stool, 2%	July 15	July 5
Intrst Pub Svc pfd, 1½% q	May 15	Apr. 30
S Colo Power A, 50c q	May 24	Apr. 30
Util & Ind pfd, 37½c q	May 20	Apr. 30

Insurance SALESMAN
$8,000 to $12,000

While this is not selling insurance, we have found good insurance salesmen do unusually well in our work.

A steady, dependable salesman of the right type will have opportunity to qualify for one of three executive positions to be filled within next few months in connection with expansion program.

This is dignified, pleasant work, dealing principally with corporation officials. (Not real estate or securities.)

For attention, your reply must state experience, recent earnings, home telephone. Address P. O. Box 1296-W, Chicago, Ill.

ART & PRODUCTION Manager

THIS prominent 4A agency needs a seasoned art and production manager who is an artist, a craftsman, and an executive. This man will supplement a highly creative art and styling director who handles no details of ordinary art purchases or studio management. His duties will include also the management of a routine staff assigned to all the various phases of mechanical production. His will be the ultimate responsibility for physical standards, costs, and scheduling. His knowledge of art values and mechanical processes must stand the closest inspection. The position is newly created. The agency is moderate in size and serves a limited number of leading accounts. A national reputation can be earned in this job by the man who is ripe for it. Give full details of experience, backgroud, and recent earnings. Address K E 303, Tribune.

FREE FOR THE ASKING

To acquaint you with the value of our unbiased investment service (price only $10.00 yearly) we offer you free the April 23rd *Financial World*. Profit by these notable features:—

Outlook for Railroad Stocks
An Outstanding Tobacco Security
Five Low Priced Dividend Payers
Five Good-yielding Preferreds
What Are International Harvester's Actual Earnings?

Don't bother to write a letter. Simply return this "ad" with your address to secure the above and our "Sound Investment Rules"—both free.

The FINANCIAL WORLD
America's Investment Weekly
Louis Guenther, Publisher
Established 1902
53-B Park Place New York

An Investment in America's PRESENT and FUTURE

Because of the *Road Building Programs* from which this company is benefitting *now* and will for years—Also the *ever increasing demand* for all types of *Gears*—and for a number of *excellent* company and *market* reasons—

Foote Bros. Gear & Machine Company

Listed on the Chicago Stock Exchange

is suggested for immediate investment.

So that you may have a fuller knowledge of this company—which has Paid Dividends for 35 years—Doubled Sales Last Year—Showed a 30% Increase the first quarter of this year—we will gladly furnish you with a

Descriptive Circular on Request.

F. A. BREWER & CO.
Since 1910 Dealers in Investment Securities
208 S. La Salle Street CHICAGO

I shall appreciate the circular on the company mentioned in your Adv. of 4-20-30.

NAME............
ADDRESS............
CITY............

Retire in 15 years
on your Present living Budget

by investing in safe 6½% First Mortgage Bonds

Follow the definite plan given **in the new edition of this famous book,** and your financial independence is won. The plan works just as surely whether you are now earning $1,000 or $100,000 a year.

The way is certain—each step plainly indicated and absolutely safe—independent of luck, business genius or speculation.

Every fact has been harvested out of the 49 years' experience of Cochran & McCluer in the first mortgage investment banking business.

The plan is so simple any one can understand it—so definite any one can follow it—and so certain no one can fail.

In addition to the Financial Independence Plan and the unique budget schedule, the book gives suggestions that enable you to enjoy more of the good things of life, both while building your independent fortune and after you have attained it.

We invite the most skeptical to read this plain, straightforward, interesting book. Phone, call or send coupon. We employ no salesmen, therefore none will call.

DURING 1929, as during each year since 1881, every Cochran & McCluer investor received every payment of principal and interest promptly when due.

MAIL THIS FOR **NEW EDITION**

6½% Mail this — Cochran & McCluer Co. 40 N. Dearborn St., Chicago. Please send me, without obligation, a copy of the new edition of your famous book, "How to Retire in 15 Years." T 4-20
Name............
Street............
City............ State............

Cochran & McCluer Co.
40 N. Dearborn St. Phone Central 1939
Established 1881
Never a loss to any investor

AUCTION SALE OF SECURITIES

The First National Bank of Chicago will offer for sale at the Dearborn Street entrance of its banking room in the First National Bank Building, 38 South Dearborn Street, Chicago, Illinois, on Tuesday, the 22nd day of April, A. D. 1930, at ten o'clock A. M., at public auction to the highest bidder for cash, the following:

Seven $1,000.00 6% Convertible Sinking Fund Gold Debentures of the Ground Gripper Shoe Company, Inc., due July 1, 1944, being Nos. M876 to M882, inclusive, each having interest coupon due July 1, 1930, and all subsequent coupons attached.

Ten $500.00 6% of Convertible Sinking Fund Gold Debentures of the Ground Gripper Shoe Company, Inc., due July 1, 1944, being Nos. D158 to D167, inclusive, each having interest coupon due July 1, 1930 and all subsequent coupons attached.

Six $1,000.00 6½% Convertible Gold Notes of the Fox Metropolitan Play Houses, Inc., due May 1, 1932, being Nos. M3163 to M3168, inclusive, each having interest coupon due May 1, 1930 and all subsequent coupons attached.

One $500.00 First Mortgage Collateral 5½% Gold Bond Series A of the East Coast Utilities Company, due August 1, 1957, No. D4, having interest coupon due August 1, 1930 and all subsequent coupons attached.

The above securities were pledged to and are now held by this bank with Power of Sale as collateral security to an indebtedness now due and owing this bank.

For further particulars apply to the undersigned.

THE FIRST NATIONAL BANK OF CHICAGO
By HOMER J. LIVINGSTON,
Assistant Attorney.

AVERAGE PRICE IN HOG MARKET MOVES LOWER

Cattle Decline Despite Small Receipts.

CHICAGO LIVE STOCK

HOGS.

Receipts, 8,000; shipments, 200.

Bulk of sales	$ 9.95@10.40
Heavy butchers	9.95@10.35
Butchers, 180@250 lbs	10.25@10.40
Medium weights	10.25@10.40
Heavy and mixed packing	9.45@ 9.80
Rough and heavy packing	8.90@ 9.45
Lights, 160@180 lbs	10.35@10.50
Selected, 140@155 lbs	10.25@10.40
Pigs, poor to choice, 50@130 lbs	7.75@10.10
Stags, subject to dockage	8.75@ 9.50

CATTLE.

Receipts, 300; shipments, 100.

Prime steers, 1,000@1,600 lbs	$11.75@14.75
Good to choice 1,040@1,450 lbs	11.00@14.50
Poor to choice, 900@1,000 lbs	8.50@14.00
Yearlings, 750@1,000 lbs	9.50@14.00
Bulk of sales	10.00@12.00
Low grade killing steers	7.00@8.25
Fat cows and heifers	6.50@13.00
Calves, poor to choice	6.75@12.00
Canners and cutters	4.50@ 6.25
Stockers and feeders	7.00@11.00

SHEEP AND LAMBS.

Receipts, 4,000; shipments, 1,000.

Wethers, poor to choice	$ 4.25@ 7.25
Yearlings, poor to choice	6.00@ 8.65
Ewes, poor to choice	4.00@ 6.25
Fed western lambs	8.75@ 9.75
Western feeding lambs	7.75@ 9.00
Shorn lambs	7.00@ 8.50
Spring lambs, fair to best	12.50@25.00

COMPARTIVE PRICES.

HOGS—Bulk of sales yesterday	$9.95@10.40
One month ago	9.40@10.75
One year ago	10.50@11.60

Top yesterday, $10.40; average, $10.15.

CATTLE—Bulk of sales yesterday	$10.00@12.00
One month ago	10.75@11.75
One year ago	12.75@14.25
SHEEP—Fed western lambs yesterday	$ 8.75@ 9.75
One month ago	9.50@10.50
One year ago	16.00@17.50

Top yesterday, $9.75; average, $9.15.

Estimated receipts at Chicago Monday, 16,000 cattle; 43,000 hogs; 23,000 sheep.

The meager supply of hogs on the week-end session consisted largely of plain quality stock that forced the top and bulk of sales lower. The general market was about steady, considering the poorer quality offered. The best available sold at $10.40, although load lots of fancy light were quotable at $10.50.

The general average moved down 5c at $10.15. The supply was too small to test even a Saturday market and only pen holders were left at the close. On the "to arrive" market, mediums for next Wednesday sold at $10.30. April light brought $10.50, showing 10c decline.

The decline in the wholesale market for fresh pork, coupled with narrower shipping demand, offset the strengthening influence of small receipts in the hog market during the week. Although prices fluctuated sharply, due to the shortage in supplies, the week's general average declined 15c at $10.10 and stands $1.30 lower than a year ago.

Combined receipts at the eleven leading markets are below any corresponding week since 1922. Eastern buyers took only 20 per cent of arrivals, against 24 per cent a year ago and 47 per cent two years ago. The spring season to date shows a decrease of about 3 per cent compared with a year ago. The winter supply was 4 per cent behind last year. During the three weeks in April, ending Friday, the federal inspected hog slaughter totaled 1,126,306, which compares with 1,251,687 a year ago.

Small receipts failed to stop buyers from slashing cattle quotations last week. Receipts were among the smallest in many years at 34,500. Yet prices averaged $11.85, against $13.75 a year ago and $12.85 two years ago. Only two weekly averages have been smaller since August, 1927, indicating the low level of present prices.

An increase in the number of light cattle and yearlings subjected steers weighing below 1,200 lbs to the severest price cuts. Long yearlings sold at $13.75, while the week's top of $14.75 was paid for 1,614 lb averages that stood in a class by themselves in point of quality. Best beef on the wholesale market held steady most of the week, while poorer classes declined again.

Lamb Average $9.10.

Another sharp break was recorded in the lamb market during the last week, the general average going down 55c at $9.10, the lowest since 1921. This price stands exactly $8.00 lower than a year ago and compares with $16.85 two years ago. All leading feeders were unloading lambs freely from all points. Colorado dumped 70,000 head at Chicago, more than twice as many as during the previous week.

The first California springers arrived during the week, and, according to local traders, the movement from the coast state will be in full swing in less than two weeks.

Receipts for Monday are estimated at 16,000 cattle, 43,000 hogs, and 23,000 sheep, against 15,941 cattle, 39,996 hogs, and 31,187 sheep a week ago and 17,214 cattle, 35,724 hogs, and 18,987 sheep the corresponding day a year ago. Next week's receipts are estimated at 43,000 cattle, 125,000 hogs, and 70,000 sheep, against 43,863 cattle, 128,440 hogs, and 58,370 sheep a year ago.

Board of Trade Weekly Stocks

Twenty-two stocks were dealt in on the Chicago Board of Trade during the four days' trading the last week, which is encouraging to specialists who are working to increase interest in stocks on the grain board. Armour "B" was the most active, with 4,500 shares sold, and the total trading in all the Armour issues aggregated 7,700 shares.

	Sales.	High.	Low.	Close.	Prev. close.
Allied M's Inc	2,250	11½	11	11⅛	11⅛
Arm Del pfd.	400	76⅝	76⅝	76⅝	76¼
Armour Ill. pf	750	59½	58⅝	58⅞	59⅝
Armour A	7,050	6¾	6⅝	6⅝	6¾
Armour B	4,500	3⅝	3½	3½	3⅝
Brennan P A.	650	55¼	54	55⅛	....
Do B	1,800	24¼	21¼	24	21¾
Cumb Tr Shs	200	12	11⅝	11¾	12⅛
First Ind Bks	300	27½	27¼	27¼	28⅛
Guard Invest.	2,550	5¼	4⅝	5⅛	4⅞
Invest Tr Shr	50	18½	18½	18½	....
Mid City A	1,900	14⅛	14	14⅛	14
Min Cor Can.	3,000	2⅝	1⅞	1⅞	2⅝
Nat Rec Pump	1,550	32	31	32	31⅛
N A Trust Sh	400	10½	10	10⅝	10½
Sel Am Shrs.	150	9	8⅝	9	9
Square D A	200	27	26½	27	26⅝
Do B	1,200	41⅞	40⅝	40⅝	41⅞
Sund M T Co	650	17	16½	17	16⅝
Trus St Oilsh.	300	11⅝	11⅝	11⅝	....
U S Cold Stor	700	38	37⅝	38	37⅝
Wm Wrig Jr.	600	70	69½	70	69½

Total shares, 26,150.

NEW YORK WEEKLY STOCKS

A

Div. yield.	1930 High.	1930 Low.	Descripn. Div. rate.	Sales.	High.	Low.	Close.	Net chge.	Year ago.
...	42⅛	22	Abitibi P & P.	2,500	41⅞	39¼	39½	−1	45
7.0	86½	64⅞	Do pfd [6]	500	86½	85½	86	....	80
...	54⅛	45	Abr & Strauss	2,700	64¼	59	64¼	+6¼	....
6.5	110	104	*Do pfd [7]	100	107¼	107¼	107¼	+⅝	....
4.6	37⅝	23¼	Ad Exp [1.60]	22,600	35⅝	33⅝	35¼	+⅝	....
6.5	32	23	*Adam Mill[2]	9,600	32	31	31¾	+¾	29
...	23¼	11½	Adv Rumely	5,300	21¼	19½	19½	....	94½
...	41¼	22	Do pfd	2,200	38⅝	35	35	−3	92
...	1⅝	½	Ahumada Lead.	2,900	1⅛	1	1	−⅛	3
2.1	150⅝	128	†AirReduc [3]	20,500	145⅝	138⅛	142⅝	−2⅝	104⅝
7.8	36	31	AirElApp [2.50	4,800	33½	32	32⅛	−¼	39⅝
...	2½	1⅝	Ajax Rubber	3,100	2¼	2⅛	2⅛	−⅛	7⅛
5.0	120	116⅝	Ala Vicks [6]	100	120	120	120	....	....
...	9⅛	7	Alaska Juneau	11,000	8¼	7⅛	7½	+⅝	6¼
...	15⅝	8¼	Alb P W Paper	400	13¼	13	13	+½	20
5.2	117	117	Alleg&West[6]	10	117	117	117	....	114
...	35¼	23	Alleg Corp	65,700	33½	31½	32	−¾	35⅝
5.4	107½	95½	*Do pww[5.50]	3,000	105	102¼	103½	−⅛	100⅝
5.5	99⅝	98½	Do40%pw[5.50	1,300	99⅝	98½	98½	+⅝	....
6.0	96¼	89¼	*Do p xw[5.50	700	93½	93	93¼	+1⅝	....
2.6	72	70	Alle Stl [1.80]	300	72	70	70	−2	....
1.7	345	255¾	Alld Chem [6]	9,500	343	325	341½	+5	276
5.7	126¼	121	Do pfd [7]	500	124	123½	124	−1½	122½
3.1	100	95	Alli Realty [3]	20	99	95	95	....	90
4.6	68	49¼	Allis Chal [3]	15,600	66⅞	64⅞	65⅝	−⅞	....
8.3	42¾	28⅛	AlpPortCem[3]	100	35⅞	35⅞	35⅞	+⅝	....
...	3½	2⅝	Amal Leather.	100	3	3	3	....	6⅞
...	26¼	20	Do pfd	100	21	21	21	....	....
7.7	29¾	18	*Amerada [2]	8,500	27¾	25⅝	26⅝	−¼	34
...	10⅝	6⅝	Am Agr Chem.	900	8⅞	8¼	8¼	−½	17½
...	39	26	Do pfd	100	34	34	34	....	59¼
2.1	97⅝	77	††AmBkNo[2]	1,700	95	93	93¼	−¾	114½
...	12	7	Am Beet Sugar	400	10	9⅛	9⅛	−⅝	16
...	45	36	Do pfd	200	45	44	44	−1	50
...	55½	40⅛	Am Bosch	800	48⅝	47	47	−2⅞	53½
4.8	54⅝	46¾	A Br Sh [2.40]	1,800	50	48¾	49	−1	55½
5.7	128	118¼	Do pfd [7]	80	123	122¾	123	+1½	50
...	21	8⅝	Am Br B El	50,300	20⅞	18¼	20⅛	+¼	29½
9.1	80	60½	Do pfd [7]	150	77½	75	77½	−1½	93
2.6	156½	117¾	†Am Can [4]	141,400	156½	151⅛	153⅝	+2⅝	136⅝
4.8	145½	140¼	Do pfd [7]	800	144¼	144⅛	144⅛	−⅛	141⅛
9.5	82½	61¼	Am C&Fdy [6]	5,100	66⅝	61¼	62	−4½	97⅝
6.4	116	110	Do pfd [7]	400	110½	110¼	110¼	−¼	116½
4.6	69⅞	64	Am Chain [3]	2,400	68¾	64⅛	67¾	+⅝	....
7.0	101	75⅞	Do pfd [7]	1,200	101	100⅝	100⅝	−⅝	76
4.2	51¼	36⅝	†AmChicle [2]	2,900	49¼	47½	48	−1¾	56
7.6	33	19½	†A C Al[1.60]	19,300	23⅞	21	21¼	−2¼	....
6.9	30⅞	23⅝	Am Encaus[2]	700	29⅛	27	29⅛	+2½	....
...	59½	35	Am Europ Sec.	1,900	58	56¼	56⅝	−1⅝	....
...	101¾	82⅝	Am For Pow	404,600	101¾	95½	99⅛	+1⅝	91⅞
6.4	110¼	107	Do pfd [7]	500	110¼	109¾	110¼	+¼	107¼
7.1	99½	95	Do 2d pfd[7]	1,700	98⅛	98	98	+⅝	89½
7.7	33⅝	19⅞	Am H S S [2]	2,300	28⅞	26	26¼	+¼	41¼
...	7	4⅛	Am Hide & L.	900	6½	6	6½	−¼	7½
...	34⅞	27⅛	Do pfd	600	34	31½	33⅞	....	32¾
6.6	69¾	55⅞	*AmH P[4.20]	900	63	62¾	63	....	79
7.9	41⅞	35¼	†Am Ice [3]	3,100	39¼	37½	37½	−2¼	41⅝
3.9	55⅞	35⅜	††AmIntCp[2]	13,100	53¼	51⅝	52½	−⅛	62⅛
...	4	2	Am La France	600	3	2½	2½	−½	6¾
...	35	30	Do pfd	80	35	35	35	+5	60⅞
10.4	105	76¼	Am Loco [8]	9,300	80	76¼	76¼	−3¾	119½
6.6	118½	104	Do pfd [7]	900	108¼	105½	105½	−3⅛	116
2.5	268½	210	*AmM&Fdy[7]	2,400	274½	251	274½	+25¾	164
6.1	119¾	115	*Do pfd [7]	20	115	115	115	....	112
6.8	51½	43⅜	Am Metals [3]	8,900	45¾	43⅞	44	−1⅞	59
5.4	116	110	Do pfd [6]	200	112	112	112	....	119
7.8	95	65	AmNGaspfd[7]	350	91	89	90½	+1½	73½
...	80⅛	79¾	§AmNew[8%s]	200	80⅛	79¾	79¾	....	....
...	2⅞	½	Am Piano	15,400	1⅝	1⅛	1½	+¼	8½
...	9¾	3½	Do pfd	260	7½	6½	7½	....	....
0.8	119⅝	77	††Am P&L[1]	18,700	117⅝	113½	115⅞	....	97¾
5.8	107	100	Do 6% p [6]	500	104¼	103⅛	103⅛	−1⅝	100⅝
3.5	85	75	Do 5% p [3]	800	85	83⅝	83⅝	−⅞	74½
5.7	88¾	80	Do5%pf stp[5]	1,000	88¾	88	88	−½	74½
4.1	39¾	30⅛	AmR&SS[1.50]	37,900	38½	36¾	37¼	−¾	46
...	37	20½	Am Republic	5,200	35⅛	32⅞	35	+1⅛	58⅝
2.1	100⅞	80½	AmRMills [2]	13,700	94⅝	91	91½	+½	....
...	2	½	Do rts	29,000	1⅛	1	1	....	....
7.9	64¼	59	AmSafRaz [5]	200	63	62¾	63	−½	66
9.5	26½	17⅜	Am Seatng [2]	100	21	21	21	....	35¾
...	2½	1⅛	Am Ship&Com.	300	2	2	2	−⅛	4
9.0	98	83	*Am Shipbg[8]	60	90	89	89	....	87
5.4	79½	69⅞	Am Smelt [4]	23,400	75	71¼	74	+1⅜	100⅝
5.0	141	133½	Do pfd [7]	300	139¾	139¾	139¾	−¾	136
7.1	43⅞	41½	†Am Snuff [3]	1,300	41⅞	41½	41⅞	+⅛	....
...	22½	15	Am Solv&Chem	9,000	18¾	17⅝	17¾	−¼	....
10.3	33¼	25⅝	Do pfd [3]	1,000	29⅞	27⅝	29	+1½	....
6.4	52¼	44½	AmStlFdys [3]	3,600	47½	46⅝	46⅞	−⅝	69
6.3	116	110½	Do pfd [7]	70	112½	112¼	112¼	−1¼	111⅛
3.8	55½	46½	Am Stores [2]	3,900	55½	51	53	+2	....
7.5	69⅞	60⅛	Am Sugar [5]	1,500	67¼	66¾	67	+½	79⅞
6.4	108¾	104	Do pfd [7]	300	108¾	108¼	108¾	+¾	106½
...	26¾	15½	Am Suma Tob.	2,300	17	16¼	16¼	−⅝	46½
19.0	27½	[illegible]	AmTel&Ca [5]	10	26½	26½	26½	+1	25
3.4	274¼	216	AmTel&T [9]	241,300	274¼	257¼	260½	−8⅞	229⅝
...	22¾	21⅝	Do rts	443,300	22⅝	21¾	22⅝	....	....
3.3	244⅞	197	Am Tobac [8]	7,500	244⅞	239½	242	+5	165
4.9	124⅛	120	Do pfd [6]	800	123½	123	123½	+¼	119¾
3.3	248½	197	Do B [8]	29,100	248½	240½	245	+5	166¼
5.9	141¾	115	AmTypeFy [8]	300	139	136½	136½	....	141
6.3	114⅜	106	ATF pf [7]	110	114	112½	112½	−1¼	108
0.5	124	88½	††AWW [1]	34,300	124	118	118½	−5	83½
5.7	106½	99½	Do 1st p [6]	600	106½	106	106½	+2¼	102
...	20¼	7½	Am Woolen	3,000	15⅛	14¾	15⅛	+⅞	19⅛
...	44⅞	19¾	Do pfd	2,200	39	37¾	38½	+¾	45⅞
...	8½	5	Am W P ctfs.	500	8⅜	7¾	8	+⅛	12
9.3	44¾	29½	Do pfd [4]	100	43	43	43	−1½	40
...	17⅞	8½	Am Zinc	1,500	14¼	13½	13½	−1	36¼
8.6	79⅞	56	Do pfd [6]	200	71	70	70	−2	98
10.0	81½	69½	Anacon [7]	345,200	73¼	68½	69⅞	−1⅝	116½
6.8	53¼	40	Ana W&C [3	900	45¼	44	44¼	−1½	....
4.8	51½	35	An Cap [2.40]	11,000	51½	49¾	51½	+2¼	56⅝
5.4	115⅛	105	Do pf [6.50]	200	115⅛	114½	115⅛	+1⅛	115⅝
9.4	37¼	30¼	Andes Cop [3]	1,700	33	31	32	....	52
8.0	29¼	22½	*Ar Dan [2]	2,800	27½	24¾	25	−½	37
...	8⅛	5¼	Arm&Co A	7,000	6¾	6½	6¾	....	13⅞
...	4⅜	2⅝	Do B	4,000	3¾	3½	3⅝	....	7
11.9	64	57½	Do pfd [7]	400	59	58⅞	58⅞	−⅛	78
9.1	81⅜	74¼	Do Del p [7]	300	77	76½	76½	+⅛	88½
...	13⅝	6⅜	Ar Constable	18,200	13⅝	10⅛	13	+2⅞	26
7.1	100	96	Art L pf [7]	80	98	98	98	....	....
5.6	28⅝	24¾	Art Met [1.50]	200	27⅞	27	27	....	28⅞
9.8	46⅛	36⅛	As Appar [4]	4,400	41¼	40	41⅛	+¼	54
5.1	50½	28	A D G [2.50]	13,300	50½	48⅛	48⅝	−⅝	53
6.3	95¼	85	Do 1st p [6]	1,200	95¼	95	95	−⅛	100½
7.0	100½	85	Do 2d pf [7]	200	100	100	100	−½	103½
4.2	50¼	32½	Asso Oil [2]	20	48	48	48	−½	46
4.3	242½	219⅝	Atchison [10]	7,400	236½	229¼	233½	−2⅝	198¼
4.8	106⅛	102⅝	Do pfd [5]	800	105½	105	105½	+½	103
4.1	175½	166	†Atl C L [7]	400	173	171	171	−3	179½
...	80⅜	63	Atl Gulf&WI	1,600	66⅞	66	66⅝	+⅝	55½
7.9	65¼	59	Do pfd [5]	500	62¾	62¾	62¾	....	57½
2.2	51⅝	36¼	†Atl Ref [1]	54,400	49⅞	45¼	46	−3⅝	60¼
4.1	106	81½	†Atlas Pdr [4]	1,600	99⅞	96	96⅝	−4	96¾
5.7	106	101	Do pfd [6]	10	105	105	105	....	102
2.9	36	31¼	Atlas Str [1]	6,200	35	34½	34¾	....	....
...	8½	6¼	Atlas Tack	200	6⅞	6⅜	6⅜	−1¼	13½
1.6	263¾	175½	††Aub Au [4]	9,700	262¾	252	258	−5¼	....
...	6⅛	3¾	Austin Nich	600	4⅝	4½	4⅝	+⅛	6½
...	35	24	Do pfd	200	35	35	35	....	38
...	10⅝	4½	Auto Sales	7,200	8⅝	6½	7¼	−¼	31⅛
8.0	60	56	Aust Cr [4.50]	200	56½	56⅜	56½	+⅛	....
5.8	53⅝	37	A St SRA [3]	1,900	53	52	52½	−½	46
...	9⅞	4¾	Avia Corp	133,300	9⅞	7⅞	8¾	+¾	....

B

Div. yield.	1930 High.	1930 Low.	Descripn. Div. rate.	Sales.	High.	Low.	Close.	Net chge.	Year ago.
5.1	38	30½	Bal Loc [1.75]	9,700	34	33	33¼	−¾	....
6.1	116	111	Do pfd [7]	170	114½	114	114½	+½	121⅝
6.0	122⅝	115	*Bal & O [7]	11,500	119⅝	116½	117	−¼	121½
4.5	84½	63	Ban Ar [3.50]	1,400	79⅞	77½	78	....	65½
...	20¾	16¼	Barker Br [2]	290	18¾	18	18	−½	29⅝
...	7⅛	2⅝	Bar Leather	100	6¾	6¾	6¾	−⅝	17½
11.1	34	20½	Barnsd A [2]	33,800	31⅞	30¼	30⅝	−1¼	44½
4.6	68	61	Bay Cig [3]	100	65½	65½	65½	+3½	91
...	20⅝	13	Beacon Oil	1,900	19⅝	19⅛	19¼	−¼	23
4.5	92	67½	Beat Cr [4]	2,100	92	89	89½	−1½	....
6.7	105¼	101¼	Do pfd [7]	200	105¼	105	105¼	....	....
4.6	70⅛	60½	††Beech P [3]	400	66⅝	65½	65⅝	+¼	93
...	6⅜	4⅜	Belding Bros	900	5⅝	5	5	−⅛	16
5.2	85½	80	BNRyp p[4.11]	1,800	84¼	84	84	....	81
3.9	57⅝	32⅞	Bendix Av [2]	34,600	55	51⅝	52¼	−1⅝	....
3.7	54	31⅛	Best&Co [2]	47,400	54	45½	54	+7⅝	84¾
5.7	110¾	92	*Beth Stl [6]	39,300	107¼	103¾	105	−⅛	117¼
5.4	134	122¼	Do 7% p [7]	3,100	130¼	129	130	....	119⅝
6.9	108	100	Bloo Br pf [7]	20	102	102	102	....	....
4.8	69	47⅞	†Bohn A&B[3]	3,200	66⅞	62	[illegible]	4½	....
...	5	3⅝	Booth Fish	500	4¼	4¼	[illegible]	⅛	7⅝
3.5	83¾	60¼	Bord Co [3]	35,300	83¾	[illegible]	83¼	+2⅞	....
8.5	50½	32⅞	Borg W [4]	9,300	48⅝	46⅛	[illegible]	−⅞	....
4.0	112	99	Bos&Me [4]	200	100	100	100	−5	85
...	5	3	Bot Mills A	100	4¼	4¼	4¼	−¾	10¼
...	22⅜	13¼	Briggs Mfg	57,400	22¼	20⅝	21½	+¾	43½
6.1	35½	21¼	Br & Strat [2]	1,000	33¼	32⅛	33	....	....
...	4	1⅝	Brit Emp Stl	2,500	3½	2¾	3⅛	+⅛	4
...	41	24½	Do 1st pfd	130	41	40	41	+7⅝	....
...	8¼	4⅛	Do 2d pfd	500	7	6½	6½	−1	....
...	20¼	13	Brockway M T	1,100	18½	17⅝	17⅞	−⅛	56½
8.8	80	68	Do pfd [7]	40	80	75	80	+6	....
5.7	78⅝	63	Bklyn M T [4]	6,000	71⅝	67½	70⅝	+⅝	65¼
6.6	93½	84⅞	Do pfd [6]	500	91⅞	91	91	....	87½
...	13¼	10	Bklyn Q Tr	1,000	12	11¾	11¾	−¼	....
3.0	178¼	131	Blyn U G [5]	11,000	171¼	166	166½	−2¼	176
7.3	42	40	Br Shoe [3]	600	40⅞	40	40⅞	+⅞	44
...	30⅝	13⅛	Br Balk Col	5,400	24⅞	22	22⅞	−1⅝	46⅛
...	25⅞	14½	Bruns Term	9,400	24½	22	24	+2	28
3.5	31⅞	22¼	Bucy & E [1]	3,600	29⅞	28⅞	29⅜	−⅜	34¼
5.9	43	33¼	Do cv p[2.50]	4,200	42⅜	41¼	41⅞	+⅜	44
6.1	115	107¾	Do pfd [7]	50	115	115	115	+3	....
6.3	16⅝	9⅝	Budd Mfg [1]	61,100	16⅝	14¾	15¼	+½	....
7.1	14⅝	8¼	Budd Whl [1]	12,700	14	13½	13⅝	....	....
8.1	43	26¼	Bul Watch [3]	9,300	39⅝	36½	37⅛	−2⅝	...
2.3	74	29⅞	†Bulla [1.60]	32,600	71⅝	67	69	....	....
7.5	110⅛	99½	Burns Br A [8]	100	106¾	106¾	106¾	....	110¼
...	35	22½	Do B	800	26½	23⅞	23⅞	−1⅞	30½
2.2	51⅞	43¼	Burr A M [1]	8,200	48	46¼	46⅞	−1⅛	....
5.9	48½	36	Bush Tm[2.50]	2,200	42	41¾	41¾	−¼	63
6.5	110	100¼	Do deb [7]	140	107½	105½	107½	+2½	104½
6.1	118	109⅛	Bush T B p[7]	50	115	115	115	....	....
12.5	4¼	3	Butte C&Z[.50]	1,900	3⅞	3½	3½	−½	7¼
...	5¼	3⅜	Butte & Super.	3,100	3⅝	3½	3½	−⅛	8½
...	29⅝	16½	Butterick	1,500	28	26⅛	27	−½	32
...	110	80⅛	Byers A M Co.	13,800	104⅛	100½	103	−1⅜	160¼
6.3	114	109	*Do pfd [7]	160	111	111	111	+1¾	....

C

Div. yield.	1930 High.	1930 Low.	Descripn. Div. rate.	Sales.	High.	Low.	Close.	Net chge.	Year ago.
5.4	77½	66⅝	Cal Pack [4]	1,800	74¼	72½	74	+2	74⅜
...	2⅛	1	Callah L & Z	300	1⅝	1¼	1¼	−¼	30⅝
8.5	89¼	70	Cal & Ariz [6]	15,900	73	70	70½	−2¼	125
...	33⅝	26	¶Cal & Hecla	15,200	26⅞	23⅝	24	−2½	46
7.4	30	19	Camp WCF[2]	5,100	27	25	27	+1½	....
7.3	75⅝	63¾	Can DGA [5]	10,300	71	68⅞	69⅛	−1	86¾
4.7	226¾	187⅝	Can Pac [10]	2,600	212¼	209¾	212	+⅛	236½
9.3	34¼	27	Cann M [2.80]	2,000	31¼	29⅞	30⅛	−⅞	39
...	28¾	18⅜	Cap Adm Ltd.	600	28⅜	26¼	27¼	−1¼	....
5.0	101	96	CaCl&O stp[5]	20	100	100	100	....	98¼
1.8	319⅝	192¼	Case J I [6]	37,800	319⅝	296	319½	+13½	....
3.9	78⅝	54	Caterp Tr [3]	8,700	77⅝	76	76½	+⅝	....
...	13⅞	8½	Cavan-Dobbs	200	9¾	9¼	9¾	....	32¼
6.0	60	35½	Celotex [3]	12,700	51⅝	48½	50	+1½	64
5.7	35	30⅝	Ct Al Stl [2]	2,900	35	33½	34⅞	+⅝	47
5.7	35	31	Do ctfs [2]	14,400	35	33⅝	34½	−⅛	....
6.4	110⅝	105¼	Do pfd [7]	80	110	110	110	+⅝	110
6.0	30½	23½	C Aguir [1.50]	1,100	29¾	29¼	29½	....	37⅛
...	8⅛	3¾	Cent Rib Mills.	700	5½	5¼	5½	−½	13¼
10.5	65⅞	57¾	Cerro d P [6]	10,800	60½	56½	57	−3	78½
...	15⅛	10	Cert Products.	3,900	12	10	10½	−1⅝	22⅝
...	45⅛	32	Do pfd	100	32	32	32	−5	55
8.7	67⅝	36	*Chck C[4.20]	54,400	56¼	43⅛	47	−6⅜	....
3.9	82½	63½	Chesa Co [3]	6,400	78	75¾	77	−¼	89¾
3.5	241¾	203	Ches & O [10]	3,400	230¾	227	227	−2	225
...	10	4¼	Chi & Alton	3,900	9⅞	8¼	8⅛	−1½	15⅛
...	10⅝	5¾	Do pfd	3,800	10	8⅝	8¾	−1⅛	18⅛
...	28	14¼	C & E I	200	21⅝	21⅝	21⅝	−4⅜	....
...	53½	36	Do pfd	500	47¾	45	45	−3	....
6.0	89⅞	83½	C & N W [5]	3,900	85⅝	83½	83⅝	−1½	83¼
5.0	140¼	137¾	Do pfd [7]	400	140	139½	140	....	....
...	17¾	12⅝	Chi Gr West.	8,500	16⅝	14⅛	15⅜	−½	18⅝
...	50¾	34	Do pfd	9,300	48¼	43½	45½	−⅞	51½
...	26⅝	22½	Ch M St P&P	12,200	23½	22⅛	22½	−⅝	32¼
...	46¼	39	Do pfd	17,600	41	39	39¼	−1¼	53¾
...	37	22½	Chi Pneu Tool	5,900	34⅞	32⅝	32⅝	−2⅛	31½
6.4	55⅞	51½	Do cv p [3.50]	2,100	55¼	54⅛	54⅜	−¼	51½
5.9	125¼	114	C R I & P [7]	800	118⅞	118¼	118½	−¼	124
...	2¼	⅞	Do rts	8,700	1⅞	1⅝	1⅝	−¼	....
6.5	110⅝	107	*Do pf A [7]	100	108¼	108¼	108¼	....	106⅝
5.8	104⅛	100⅛	Do pf B [6]	800	103⅞	103⅛	103⅛	+¼	100⅛

[Continued on following page.]

LONDON FINANCE SEES NEW BUDGET AS VOTE MAGNET

Fears Trade Effect from Increased Taxes.

[Continued from page 9, column 1.]

municipalities awaiting the appropriate moment to raise funds."

Under The Hague agreement there is the contemplation of Austrian and Hungarian loans as well as German reparation bonds. Just when the issues will be made naturally depends on the course of negotiations, but it is expected that London will be invited to participate in the Austrian and Hungarian loans as well as the German.

PARIS STOCKS FIRM

BY HENRY WALES.

[Chicago Tribune Press Service.]

PARIS, April 19.—The bourse learned with much satisfaction that the government will keep its promise for an early enactment of the tax bill reduction on securities and stock market transactions. There was a heavy buying of leading stocks and a firm tone throughout the week, with a marked increase in activity toward the closing session on the eve of the Easter recess, confirming the confidence already expressed by the vote for the reduction of the fiscal law.

The chamber of deputies Thursday approved the government's proposal to extend this session beyond Easter in order to discuss the tax bill before the six week parliamentary vacation. The bill is expected to raise a few political storms, but financial circles are confident it will be passed by both the chamber of deputies and the senate early next week.

Proposes Big Reduction.

The bill proposes a total reduction of $73,390,070 on various duties, such as the luxury tax, land valuation, and perishable foodstuffs duties. Of this $43,010,000 represents cuts in the heavy taxes on securities and stock market transactions, which has been considerably hampering the markets activity.

Among the principal reductions are the tax on dividends of foreign securities from 18 to 16 per cent; stamp duty on term operations of from one franc to 50 centimes per thousand francs, and the impost levied on carryover transactions, which will be brought down from 50 centimes to ten centimes per thousand francs.

Information received from dependable quarters indicates that the preliminary arrangements to issue capital stock in the world bank, which is scheduled to open at Basle on April 22, are being actively pushed.

INVESTORS' GUIDE

Inquiries must bear the signature and address of writer. Answers of public interest will be published; those not of general interest will be mailed if stamped, self-addressed envelope is inclosed. Address letters to Investors' Guide. Answers are based upon information which The Tribune believes correct, but beyond care in securing it The Tribune assumes no responsibility.

Sunday, April 20, 1930.

[Copyright: 1930: By The Chicago Tribune.]

Investing in Utilities.

The rapid growth of the public utility industry during the last half century has been accompanied by steadily increasing interest on the part of the investing public in the stocks and bonds of companies operating in this field.

After agriculture and the railroads, public utilities are ranked as the leading American industry. Principal divisions are telephone, electric light and power service, electric railroads and traction lines, and gas, manufactured and artificial.

The investor's fondness for utilities is not hard to understand when it is recalled that this infant prodigy has developed from almost nothing at all to a place where it represents a capital investment of more than a score of billions of dollars.

This phenomenon is breath taking. It smacks of the magic touch, Aladdin's lamp, and the pot of gold at the end of the rainbow.

But the well informed investor knows, just as the leaders in this industry know, that there is nothing miraculous in the business of supplying essential service to a public that is constantly demanding more of it. There is just as much need for caution in investing in utilities as in other industries and there are important guide posts to be followed.

Before investing in utility companies there are several things about which the investor should know. Chief among them are these:

1. The character of the company's management. Are the men at the head of it capable, enterprising, honest, experienced?

2. The territory served. Is it prosperous and productive? Has it reasonable prospects for growth and further development?

3. The company's property. Is it modern and adequate for immediate needs?

4. Record of earnings. Has the company in the past brought a reasonable return to those who have invested in it? Is it in a position to continue to operate profitably?

5. The company's relations with the public and its employés. Is it hampered by political complications? Does it have franchise difficulties?

In general, the public utility industry offers attractive opportunities for investment. More people each year use electricity and the old customers find new uses for it. The telephone companies have not yet reached a saturation point. Gas for heating houses is gaining and much natural gas hitherto wasted is being harnessed and piped into metropolitan centers.

The field is large and there are plenty of openings for good investment, but only by carefully examining each stock or bond that is offered can the investor select that which is best suited to his needs.

Another thing to remember. Although the growth of public utilities has been rapid it has been gradual. Do not attempt to get rich overnight.

WHEAT BELT RAINS CAUSE DROP IN PRICES

Precipitation Reports Have Depressing Effect.

BY CHARLES MICHAELS.

Forecast for favorable weather over the winter wheat belt over the week-end, with prospects of further rains in the southwest, increased bearish sentiment and with a lack of aggressive support prices dropped over 2c from Thursday's finish, and closed well toward the bottom with net losses of 1¾@2c, May being $1.05½@1.05⅝ and July, $1.06⅞@1.07. The market showed little disposition to rally, with short covering and buying against bids furnishing a good part of the support. The weekly forecast promised precipitation where most needed during the next few days.

Wheat prices were on the downgrade the greater part of the week, and at the inside showed 11½@12c under the high of the previous week, the highly beneficial rains over the southwest and northwest being the main depressing influence. The finish was 5⅛@5⅜c under the close of the previous week. Corn was ⅜c higher to 1½c lower for the week, with oats 1⅛@1½c lower and rye off 3¼@3⅜c as compared with a week ago. Lard lost 5@7½c and bellies were unchanged to 10c higher for the week.

Crop Outlook Improved.

There has been a rather decided improvement in the general run of comments on the winter wheat crop since the recent rains except in the dry areas in part of Kansas and Oklahoma. The Nebraska mid-month report said rains had prevented serious damage which was threatened by dry weather and high winds during the first two weeks of April. Probable abandonment was placed at 3.8 per cent of the area seeded last fall, while condition before the recent rains was 87.

Only 1,500,000 acres of the 12,000,000 acres winter wheat in Kansas remains dry, according to Crop Observer H. C. Donovan, who has just returned from the southwest. However, the rain has not been heavy enough to bring soil moisture up to normal, and unless more comes from time to time before seasonal hot weather, damage of a more serious nature will result. Crop Observer R. W. Kinyon wired that spring wheat seeding in South Dakota was progressing rapidly, and from Omaha to Falls City, Neb., winter wheat was in good condition. It is officially estimated that 33 per cent of the bread spring wheat and 24 per cent of the durum was seeded in North Dakota by April 15.

There has been little change in the world's wheat situation during the last month, according to a summary by the department of agriculture, but the situation has improved somewhat, as the shortage in the Argentine crop is being felt abroad. Indications point to a United States carryover on July 1 about the same as the 245,000,000 bu a year ago. It is not expected that Europe will harvest a bumper wheat crop in 1930.

With a majority of European markets and Winnipeg and Buenos Aires closed yesterday the foreign demand for cash wheat was very slow. Liverpool closed ⅛d lower with a featureless trade. Basis for No. 2 hard winter at the gulf was firm at 2½c over Chicago May.

Corn Market Dull.

Corn prices held within narrow limits, with pressure coming mainly from local operators who are inclined to the bear side on the belief that there will be a good increase in the acreage this season. Plowing and planting made rapid progress before the recent rains, and there is no lack of subsoil moisture over the greater part of the main belt. The finish was ¼@½c lower, with May 83¼c, and July 84⅞@85c. Local shipping sales were 25,000 bu with 15,000 bu booked to arrive.

Wet and cool weather was regarded by the trade as an ideal condition for the newly seeded oats crop, and as the latter is materially ahead of last year expectations are that the yield this season will be well in excess of that of 1929. Weakness in other grains led to local and commission house selling and the finish was ⅜@⅝c lower, May being 42¾@42⅞c, and July, 43⅛c.

Trade in rye was light and prices declined in sympathy with wheat, the close being 1⅛@1⅜c lower, with May 61⅛c and July 67¾c. It is expected that about 15 per cent of the North Dakota acreage will be abandoned, due to winter killing, or about the same as last year.

OPEN GRAIN TRADES

Open interest in grain futures on the Chicago Board of Trade, including 3,815,000 bu December wheat and 1,608,000 bu December corn follow, last three ciphers omitted:

	May.	July.	Sept.	Total.
WHEAT				
Thursday	83,967	50,870	22,803	161,455
Wednesday	85,849	51,730	22,664	164,086
Week ago	92,457	50,013	21,938	166,181
CORN				
Thursday	16,202	21,871	9,697	49,378
Wednesday	16,529	21,815	9,640	49,521
Week ago	19,504	20,159	9,307	50,091

Open interest in oats Thursday—May, 19,182,000 bu; July, 3,730,000 bu; September, 2,544,000 bu. Rye—May, 8,385,000 bu; July, 9,095,000 bu; September, 3,973,000 bu.

Purchases of grain futures on the Chicago Board of Trade follow, last three ciphers omitted:

	Thursday.	For wk.	Prev. wk.	Last yr.
Wheat	42,194	260,108	298,575	255,693
Corn	5,924	44,750	54,734	93,777
Oats	1,217	8,532	6,831	13,832
Rye	1,116	7,019	9,446	4,897
Total	50,451	320,419	369,586	368,199

NORTH AMERICAN EXPORTS

North American exports of wheat and flour, as compiled by Bradstreets decreased 703,000 bu from the previous week, and continued to run far below last year. Details follow:

	Wheat and flour, bu.	Corn, bu.
This week	4,183,000	9,000
Last week	4,886,000	14,000
Last year	6,301,000	144,000
Since July 1	245,782,000	1,133,000
Year ago	420,061,000	27,465,000

PRIMARY GRAIN MOVEMENT

[Last three ciphers omitted.]

	Wheat.	Corn.	Oats.
Receipts—			
Past week	2,337	4,864	1,692
Previous week	2,598	6,104	2,308
Last year	3,553	2,904	2,456
Shipments—			
Past week	2,705	3,592	1,854
Previous week	2,334	3,890	2,350
Last year	2,326	5,277	2,013

CHICAGO WEEKLY STOCKS

Div. yield.	1930 High.	1930 Low.	Descript.	Div. rate.	Sales.	High.	Low.	Close.	Net chge.	Year ago.
[illegible]										

*Ex div. †Pays extra div. ‡Ex rights. §Pays stock div. ¶Pays div. in stock. xDiv. not yet announced. **Pays stock and cash.

BONDS.

Sales.	Issue—	High.	Low.	Close.	Net chge.
[illegible]					
3,000	Inland Gas 6½s '38	96¾	95¼	96¾	....
33,000	Insull Util 6s '40	111⅛	108¾	109⅝	− 1⅛
5,000	Do xw 6s '30	107½	107½	107½	....
1,000	Pub Svc No Ill 5s '56	100⅞	100⅞	100⅞	....
1,000	So Un Ice 6s '41	76¾	76¾	76¾	....
2,000	So Un Gas 6½s '37	100½	100½	100½	....
2,000	Swift 1st 5s '44	102⅝	102⅛	102⅛	+ ¼
1,000	Unit Am Util 6s '40	98	98	98	− ¼
2,000	Un Pub Svc 6s '42	89⅞	89⅞	89⅞	....
2,000	Rose Mary Inc 6s '36	100¼	100¼	100¼	....
2,000	Do Inc 6s '31	100	100	100	....
2,000	Do Inc 6s '32	100	100	100	....
2,000	Do Inc 6s '33	100	100	100	....
2,000	Do Inc 6s '34	100	100	100	....

GRAINS·IN·ALL MARKETS

	Open.	High.	Low.	Close Apr.19.	Apr.17.	Apr.20. 1929.
[illegible]						
September Corn.						
Chi	85⅞	86⅛	85¾	86	86⅛	95½
K C	83¼	83¼	82¾	83	83½	90⅝
December Corn.						
Chi	80⅝	80⅞	80⅜	80½	80⅞	87½
May Oats.						
Chi	43⅜	43⅜	42¾	42⅞	43⅜	47¾
Mpls	39	39	38⅛	38⅝	39	44⅝
July Oats.						
Chi	43⅝	43⅝	43¼	43¼	43¾	45⅝
Mpls	40⅜	40⅜	39¾	39⅞	40⅝	43⅝
September Oats.						
Chi	42½	42½	42	42⅛	42⅝	43½
May Rye.						
Chi	62⅝	62⅝	61⅛	61⅛	62⅜	93⅜
Mpls	65½	65½	64¾	64¾	66	88⅝
Dul	64½	64½	64½	64½	65¼	91½
July Rye.						
Chi	68⅞	68⅞	67½	67¾	69⅛	95⅝
Mpls	68	68	67⅛	67⅛	68⅜	90¼
Dul	67	67	67	67	67⅞	92⅛
September Rye.						
Chi	73	73	72	72	73⅛	......
May Barley.						
Mpls	50⅞	51	50	50½	51⅝	61⅝
May Flaxseed.						
Mpls	2.86	2.86	2.85¼	2.85½	2.86	2.39½
Dul	......	......	......	2.83⅜	2.84	2.36⅝

*Durum. †Exchange, $4.85½.

WEEKLY AVERAGE PRICES

LIVE STOCK.

Average weekly prices at Chicago for native beef cattle, hogs, sheep and lambs, as compiled by the Drovers Journal:

	Cattle.	Hogs.	Sheep.	Lambs.
Last week	$11.85	$10.10	$ 5.35	$ 9.10
Prev. week	12.10	10.25	5.35	9.65
Cor. wk. '29	13.75	11.40	9.15	17.10
Cor. wk. '28	12.85	9.65	9.75	16.85
Cor. wk. '27	10.80	10.65	8.75	15.40
Cor. wk. '26	9.50	12.10	8.25	12.80
Cor. wk. '25	10.40	12.80	7.50	13.40
Av. 1925-'29	$11.45	$11.30	$ 8.70	$15.10

BIDS AND OFFERS

Range of prices on bids and offers, good all day Monday, follow:

	[illegible]					
RYE.						
May	.59¾	.59½	.59⅝	.62⅝	.62¼	.62⅝
July	.66½	.65¾	.66	.69¼	.68¾	.69¼
Sept	.70¾	.70½	.70½	.73	.73	.73

GOOD ALL THIS WEEK.

	Wheat.	Corn.	Oats.	Rye.
Bids—				
July	.99½	.81½	.42	.63
Sept	1.01½	.82¾	.40¾	.68
Offers—				
July	1.13⅝	.87¾	.45	.73
Sept	1.16	.88⅝	.43⅛	.78

ROSIN AND TURPENTINE.

SAVANNAH, Ga., April 19.—(AP)—TURPENTINE—Firm, 48@48¼c; sales, 712 casks; receipts, 736 casks; shipments, 128 casks; stock, 5,571 casks. ROSIN—Firm; sales, 660 brls; receipts, 229 brls; shipments, 843 brls; stock, 66,556 brls. Quote: B, $6.50; D, $6.00; E, $6.40; F, $6.65; G, $6.65; H, $6.65; I, $6.65; K, $6.65; M, $6.75; N, $7.00; WG, $7.05; WW, $7.25; X, $7.25.

Chicago Market Survey

Our monthly Chicago Market Survey contains charts of price movements and up-to-date analyses of a number of the more important stocks listed on the Chicago Stock Exchange.

Sent regularly to interested investors—without obligation.

Paul H. Davis & Co.
Members
New York Stock Exchange
Chicago Stock Exchange
37 S. LA SALLE STREET
CHICAGO
Phone Franklin 8622

LARD AND MEATS EASIER

Trading in lard and meats yesterday was mainly in liquidating May and selling May and buying July, the spread on lard being 22½c and from May to September 42½c. In bellies the spread from May to July was 10c. At the last lard was 7½c lower and ribs 2½c lower to unchanged. Hog prices were steady to 10c higher, with a larger run expected this week. Packing in Chicago since March 1 aggregates 756,000 hogs, against 841,000 last year. Shipments of lard and meats were less than last year. Prices follow:

	High.	Low.	Close Apr.19, 1930.	Apr.18, 1930.	Apr.20, 1929.
Clear Bellies.					
May	13.50	13.50	13.50	13.52	13.00
July	13.60	13.60	13.60	13.60	13.77
Sept	.....	.....	13.62	13.62	14.40
Lard.					
May	10.30	10.30	10.30	10.37	11.75
July	.....	.....	10.52	10.60	12.10
Sept.	10.75	10.72	10.72	10.80	12.47

BANKRUPTCIES.

44208—G. P. Jones, clothiers, involuntary. Keith Brothers, creditors. Claims, $1,000. A. Freman, attorney.

44209—Western Mutual Trust company, 77 West Washington boulevard. Involuntary. John J. Enright, creditor. Claims, $1,000. J. C. De Wolfe, attorney.

Send for our **Special Circular** on The Dahlberg Enterprises
Celotex Co.
Southern Sugar
South Coast Co.
Dahlberg Corp. of America

We will buy
200 Southern Sugar Com.
100 Dahlberg Corp. of Amer. Pfd.
200 Dahlberg Corp. of Amer. Com.
100 South Coast Pfd.

Offerings Wanted of
Di Giorgia Fruit, Units Common or Preferred

We have an active trading market in the Dahlberg issues and give inquiries prompt attention.

Anderson, Plotz & Company, Inc.
120 So. La Salle St., Chicago
Phones: State 0448

PLEA TO MERGE UTILITIES DENIED BY HOOSIER BODY

Receivership Suits Filed Against Railways.

Indianapolis, Ind., April 19.—[Special.]—Although the proposed merger of various Indiana utilities into a $70,000,000 organization controlled by the Insull group stood rejected today by unanimous vote of the Indiana public service commission, the impression was widespread here that the Insull group still stands to win eventually by developments in the five year fight over the project.

Simultaneously with announcement of refusal of the proposal, a receivership suit was filed in county court against the Indianapolis Street Railway company. Another suit was filed in federal court against the Terre Haute, Indianapolis and Eastern Traction company.

Insull Action Seen.

The suits, for $23,000, were filed by the Westinghouse Electric and Manufacturing company, friendly to the Insulls, and are viewed as a scheme for the Insull group, which supposedly controls both traction companies, to gain absolute control by buying them back at a receiver's sale.

The commission refused the merger petition, it pointed out, for the reason that expected earnings appeared insufficient to support the proposed capitalization and because there seemed no adequate assurance of increased earnings to improve the financial consolidation.

Plea Can Be Reopened.

The commission voted three to two to reject a minority opinion that it had no jurisdiction, thus making possible reopening of the proposal at any time.

The merger, opponents feared, would increase utility rates in scores of Indiana towns. The merger project was fought especially by the city of Indianapolis.

Various subordinate mergers in the scheme already have been approved.

CASH GRAIN NEWS

Range of cash grain prices in leading markets follow:

WHEAT.

	Chicago.	Kansas City.	St. Louis.
No. 2 red	....	1.15½	....
No. 3 red	....	1.12¾@13¾	1.10
[illegible]			

CLOVER AND TIMOTHY.

	Cash.	October.
Clover—		
Chicago, per 100 lbs	10.75@18.25	......
Toledo, per 60 lbs	11.40@12.00	12.60
Timothy—		
Chicago, per 100 lbs	5.65@ 6.60	......
Toledo, per 45 lbs	3.60	......

N.Y. Clearing House Banks Show Increase in Deposits

New York, April 19.—(AP)—The weekly statement of the New York clearing house shows: Total net demand deposits [average], $68,099,000 increase; time deposits [average], $27,087,000 decrease; clearings week ending today, $6,741,651,704; clearings week ending April 12, $7,651,822,594.

Oil Outlook Analyzed

Many new situations have developed in the Oil industry, of vital interest to investors. Some that may change the entire outlook. A complete analysis of the industry together with investment prospects for 17 leading companies is published in the current issue of The Magazine of Wall Street.

Six Companies Selling Under 100 a share analyzed for Investment Possibilities

These two profit-pointing features together with many other recommendations appear in the

April 19th Issue of

THE MAGAZINE OF WALL STREET

The Voice of Authority in the Financial Field.

At All Newsstands 35c

—or—

Mail $1.00 for 4 Issues

The Magazine of Wall Street
42 Broadway, New York, N. Y.
Enclosed is $1.00. Send me your next 4 issues, starting with the April 19th issue.
Name ....
Address CT-4-20

NEW YORK WEEKLY STOCKS

[Continued from preceding page.]

Div. yield.	1930 High.	1930 Low.	Description.	Div. rate.	Sales.	High.	Low.	Close.	Net chge.	Year ago.
[illegible]										
			Worth Pump		12,400	140⅜	134¼	137¼	+ 1⅜	51
			Do pfd A [7]		200	101	101	101	....	82½
			Do pfd B [6]		100	89	89	89	− 1	70
			•Wrigley [4]		400	70¼	69½	69½	− ⅛	75
			Y							
			Yale & T [4]		100	73½	73½	73½	− 1	70
			Yellow Truck		63,100	28⅜	26⅝	28¼	+ ⅛	47½
			Do pfd		20	95½	95¼	95½	+ ½	90
			Y'tn S & T [5]		600	142⅝	141	141	− 2	128⅝
			Y'tnSpg&W [3]		300	42⅝	42¼	42¼	− ⅛	65⅝
			Z							
		5⅝	Zenith Radio		5,800	13½	11¼	12½	− 1	....

Sales and Net Profits of Four Giant Companies in 1929 Compared

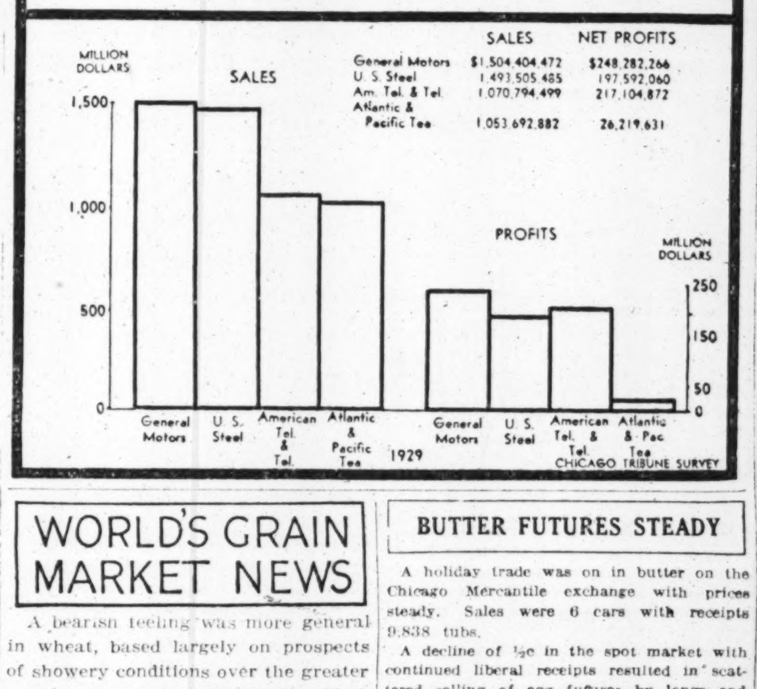

WORLD'S GRAIN MARKET NEWS

A bearish feeling was more general in wheat, based largely on prospects of showery conditions over the greater part of the winter wheat belt. Most traders expressed the belief that there was nothing in the immediate situation to warrant the long side, except on sharp breaks, and then only for a quick turn. They regarded the decline as a good thing, as it might result in foreigners coming into the market and taking liberal quantities, which would somewhat improve the domestic situation. "Bids" were in active request after the close.

A Chicago Board of Trade membership sold Saturday at $17,000.

Elevator interests and longs were sellers of May wheat and buyers of July, the spread widening. Traders said there was no evidence of government support to the May and the disposition is to look for a further weakness in May, some expressing the belief that it will go to a fair carrying charge discount, which will enable hedgers to get in their lines and to transfer them to July at a fairly profitable premium for the latter.

BUTTER FUTURES STEADY

A holiday trade was on in butter on the Chicago Mercantile exchange with prices steady. Sales were 6 cars with receipts 9,838 tubs.

A decline of ½c in the spot market with continued liberal receipts resulted in scattered selling of egg futures by longs and the close was ¼c lower. Sales were 82 cars and receipts 44,566 cases. Prices follow:

	Open.	High.	Low.	Close.	Prev. close.
BUTTER.					
Storage standards—					
November	41⅝	41½	41⅝	41½	41½
Fresh standards—					
April	37½	37½	37½	37½	37½
EGGS.					
Refrigerator standards—					
November	29⅝	29⅝	29⅝	29½	29¾
Storage packed firsts—					
April	26⅝	26⅝	26½	26½	26¾

A PARTNERSHIP

in the Growth and Prosperity of one of the Nation's Largest Public Utility Groups

is afforded through purchase of

Corporation Securities Company of Chicago

COMMON STOCK

based upon Insull Utility Investments Inc., Middle West Utilities Company, Commonwealth Edison Company, Public Service Company of Northern Illinois, and The Peoples Gas Light & Coke Company

LISTED ON CHICAGO STOCK EXCHANGE

Price at market about $27½ per share
Pays 6% annual stock dividends—first quarterly dividend payable June 20th next.

SCHIMBERG, TRAHAN & CO., INC.
Investment Securities
120 SOUTH LA SALLE STREET
TELEPHONE CENTRAL 7738

MAIL THIS

Schimberg, Trahan & Co., Inc.
120 So. La Salle St.,
Chicago, Illinois.

Without obligation, please supply further detailed information about Corporation Securities Company of Chicago Common Stock.

Name..............................
Address..............................

PRODUCE MARKETS

Spot butter was in fair demand with prices ¼@½c higher, while fresh eggs were ½c lower. Live hens advanced 2c with receipts 2 cars by freight. Wisconsin potatoes were quoted as strong at $2.90@3.10, while westerns were steady at $3.65@3.75 for Idahos, with choice a shade higher. New Texas were dull at $4.10@4.25 per 100 lbs. Receipts, 77 cars with 287 on team track.

WHOLESALE CREAMERY BUTTER PRICES

	Chicago Whole milk.	Chicago Centralized.	New York.	Boston.	Philadelphia.
93 score	38⅝	....	40	Holiday	41½
92 score	37¾	....	39½	Holiday	40½
91 score	37¼	....	39	Holiday	39½
90 score	36⅝	37¾	38½	Holiday	38
89 score	35½	37	37½	Holiday	36
88 score	34½	34¾	35½	Holiday	34½
87 score	33	....	34½	Holiday	33½
86 score	31½	....	....	Holiday	....

BUTTER PRICES TO CHICAGO RETAILERS

Score—	Tubs.	Prints.	Cartons.
Best [92-93]	39½-40	41-42	41½-42½
Good [89-91]	38½-39½	40-41	40½-41½

WHOLESALE CHEESE PRICES.

	Chicago.	Boston.	New York.	Philadelphia.
D Dais.	18¾-19	Holiday	....	....
Flats	....	Holiday	18-18½	....
Twins	18¾-19	Holiday	....	....
S Dais.	19-19¼	Holiday	20½-21	20½-20¾
Y Ams.	....	Holiday	22-22½	....
Lghns.	19¼-19½	Holiday	....	20¾-21

LIVE POULTRY—WHOLESALE.

Turkeys, young	30c	Broilers, hvy.	35@38c
Hens, heavy	27c	Old roosters	14c
Hens, light	27c	Geese, heavy	15c
Leghorns	22c	Ducks, heavy	22@23c

FRESH EGGS.

Extra firsts	25@25½c	Ord. firsts	23c
Dirties	22c	F. g. firsts	24@24½c

Extra special candled for retail trade, 7@8c over extra firsts.

OFFERED RIGHTS.

Stockholders of the International Arbitrage corporation have been offered rights to subscribe to additional stock at par, $50 a share, in the ratio of one new share for each four held.

8% and a Regular Monthly Income from this Safe Investment

Since 1925 hundreds of satisfied investors everywhere have received their MONTHLY INTEREST CHECKS Right on Time. They are happy to testify that their RELIANCE investments have proved their Safety and Dependability, because RELIANCE Gold Notes *are secured by Completed and Rented properties with ample Earnings to pay Principal and Interest when due.* YOU, too, can now invest any amount from $100 up or buy RELIANCE Gold Notes on Monthly Payments as low as $10.00 a Month and earn 8% on every payment you make.

CALL AT OUR OFFICE or mail coupon for our new book which tells how YOU CAN GET MORE FOR YOUR MONEY.

RELIANCE REALTY MORTGAGE CO.
29 South La Salle Street, Chicago
Hours: Daily, 9 to 5; Saturdays, 9 to 4

Please send me your book which tells how I can Get MORE for my Money.
NAME ....
ADDRESS T-22

District Investment Salesmanagers

OUR client, a well established Chicago investment banking house, has openings for several aggressive, ambitious sales representatives to offer a high grade dividend paying security to investors, in selected cities throughout the State of Illinois.

Reputable men who have been selling securities, insurance or real estate, in and the vicinity of the communities in which they reside, will be given consideration, and the men selected will be given complete charge of their territory with a sales organization under their direction, and 100% experienced co-operation, to assist them in obtaining real production on a highly attractive basis of remuneration.

Give complete information in your letter as to your past and present activities, your age, whether married or not, length of time residing in your community, and any other information regarding yourself which will enable our client to determine your eligibility. Your reply will be treated in strictest confidence and given immediate consideration.

Address W. F. Barkow
Ankrum Advertising Agency
100 N. La Salle St. Chicago

SECURITY SALESMEN

An opportunity to capitalize the prevailing popularity of an outstanding listed utility stock, is offered two experienced security salesmen by a responsible house—also distributing other high grade listed securities. Active co-operation assured the right men. Call in person.

Suite 401, 10 So. La Salle St.

HOME BUILDING AND REMODELING

THE DINING ROOM MYSTERY! HOW SHALL WE EAT?

Tiny Nook Seems to Suffice for Family Meal.

BY LOUISE BARGELT.
[Home Builders Editor.]

Frequently these days one hears discussion of the dining room and its obviously shrinking size, and the question is raised: "Is the dining room really disappearing? Will the house of 1950 or 1960 have no dining room at all?"

LOUISE BARGELT. [Hutchinson Photo.]

True it is that building costs in the last twelve years have forced home builders to tackle in various ways the problem of getting the kind of a house they want for the money they can afford to spend. Countless homeowners in planning and building their homes in the last decade have reduced their rooms in number and size rather than to sacrifice quality of material and equipment.

And because the dining room is a spot only used a brief few hours a day many families have decided to get along without it altogether. So, instead of a separate room considered as standard of equipment of every house for centuries past, the dining room has found itself combined with the living room or the kitchen or eliminated altogether in favor of a diminutive dining alcove or breakfast nook.

Will Always Be Wanted.

Still, when all is said, it is very improbable that the house without a dining room will ever be a widely popular one. Too many people there are who distinctly do not care for the informality of the alcove or the lack of privacy encountered when the dining room obtrudes itself in any part of the living room. It is "all right once in a while, but for steady diet—that is different." And where there is a sizeable family, with children, a dining room, even if it is used but a few hours out of every day, is usually considered a necessity.

For this reason most prospective home builders who keep in mind when they build their house the future resale value of the place find that to include a conventional dining room in their first floor plan is a wise provision.

The dining room, however, can be much smaller than formerly; in fact it can be little larger than the so-called dining alcove. Yet it can possess the dignity and privacy of a separate room. Built in furniture, such as disappearing table and chair units, can permit its use for other purposes during noneating hours and it can be so decorated and furnished as to add to it a sense of space in every permissible way.

Has Its Advantages.

Many families who begrudge the space given to a large dining room and yet who do not care at all to be entirely dependent on the alcove or breakfast room or combination living room and dining room decide on having a dining room which is scarcely half as large as the average small home dining room. Yet this room has all the advantages of privacy; it is removed far enough from the kitchen to create a feeling of restfulness when eating and far enough from the living room to be a unit in itself.

An extension table may be placed against a bay window, perhaps large enough to seat just the family members and yet when there is company it will accommodate more.

When one plans an ultra small dining room one must be careful that it does not become a cluttered room. Everything about it should help to create the idea of greater size.

Details to Consider.

Architectural details can be carefully considered. Mouldings of woodwork or cornice should be small, window panes in small and apropriate mounting divisions, and friezes, plate rails, and so on eliminated.

Dark colors on the walls, or even strong color, should be avoided. Wall paper should be of small scaled pattern or the walls painted or canvased in light soft shades. Draperies and hanging should have small pattern, if any. And if scenic wall paper is chosen it should be chosen most carefully. For instance, scenic wall paper with a great deal of sky or distant landscape or sea, all shown with small figures, can give space and an impression of openness to the room. Dense foliage or large objects, create a sense of crowding and are to be avoided.

Light toned floors, painted floors, floors in tile effect all help to add size to the room.

As for the furniture, if one has compromised on as small a dining room as possible one will have to get along with as little furniture as the dining room can gracefully hold. If one tries to crowd in it all the conventional dining room pieces the effect will be disastrous. The law of physics holds good here as anywhere else—that two solid bodies cannot occupy the same space at the same time. Corner cupboards are helpful, hanging cupboards which are shallow take up no floor space and a narrow side table can often be made to combine the purposes of serving table and sideboard.

What Price Comfort?

Some people use stools instead of chairs, having chairs only for the head and foot of the table. This gives an appearance of more space, but is secured at the price of a bit of discomfort on the part of those who draw the stools. Personally, it seems preferable, if one distinctly wishes a separate dining room, to have one large enough at least to accommodate regulation chairs and tables.

Though it is true today, as never before, that no one has to be conventional in dining room treatment. One may have any type of dining room, certainly any size of dining room one wishes. It may be part of the living room or the kitchen if so desired by the owner. It may be a combination sunroom and dining room or a combination library and dining room. Furniture serving double purposes, disappearing breakfast and luncheon sets, units which are beds by night and tables by day all do their part to allow the dining room to take what form the home owner wishes.

And even though the dining room may be so reduced in size as to seem very small indeed, the home owner has the comfort of knowing that building costs have been reduced, furniture expenditures rendered very moderate, indeed, and yet withal he has a home he might not otherwise have been able to afford and a pretty, pleasant, and "private" dining room.

SMALL AND SERVICEABLE

The "smaller" dining room is undoubtedly here to stay. In its reduced size the home owner of the average sized dwelling has found, as it were, a golden mean 'twixt the expensively spacious dining room of former days and the lack of privacy often encountered when living room and dining room unite as one.

BUYING OF LOT IS FIRST STEP TO OWNING HOME

There are many people who would like to build or buy a home, but have not the sufficient money to make the down payment. These families, by acquiring a building site in some desirable community, buying it by a small payment down and monthly installments, can in a certain length of time accumulate enough equity where they can be financed into a home of their own.

The buying of a lot, therefore, is one big stride towards home ownership—that ownership which thousands of families are dreaming of—hoping for.

If There's Little Foliage Paint House Light Color

Many new houses have little foliage around them for some years. Where this is true it is safe to reflect that whether the house is small or large it had better be painted a rather light neutral color. In this way its somewhat barren appearance is relieved. Gray greens, soft buff, light gray or brown—any cheerful color indeed that is not too obvious will help the new house to merge into the background.

Answers to Questions on Home Owning

Living Room Lights.

Dear Mrs. Bargelt: Would you advise ceiling lights in our living room? We have been advised against them, as "they aren't necessary and are out of style, anyway. What do you think about it? MRS. A.

Answer: I should have a ceiling fixture in my living room. This fixture has suffered some unpopularity, but it is coming back, for there is nothing more adequate for the general illumination of a room and general illumination can sometimes be wanted very badly indeed. Ceiling fixtures no longer hang as low as they formerly did. You will find many of the indirect or semi-direct types, well shaded, to give general illumination without glare.

* *

Keeping Walls in Condition.

Dear Mrs. Bargelt: Is there anything we can do to our walls to remove the disfiguring effects of efflorescence on the house exterior? What causes efflorescence?

Ans. It is caused by the soluble salts present in masonry surfaces being dissolved where water penetrates them. After the surface has dried and the water evaporates these salts are brought to the surface. There are transparent exterior waterproofing coatings for the checking of this efflorescence. These coatings also help preserve the masonry exterior. The surface must first be dry brushed until all whitish salts are removed, no liquid being used. Then two or three applications of the coatings should be applied. Waterproofing may be secured in colorless form for sandstone, limestone and other light colored masonry.

* *

Waterproofing Basement.

Dear Mrs. Bargelt: In the spring water seeps into our basement up through the floor, cracking it and even lifting it a little. Will a deep new floor which is waterproof and tight be sufficient to hold down the water?

Ans. Better call in the services of a good waterproofing contractor, and get his advice before taking any steps in the matter of laying a new floor. Preliminary precautions and waterproofing may be necessary before the new floor is laid.

CEDAR MUST BE USED CORRECTLY TO COMBAT MOTH

Thin Veneer Ineffective Against This Pest.

BY HOMER GRANT.

One man writes in:

"Just how much protection does a cedar lined clothes closet give from the depredations of clothes moths? Are they an absolute protection against moths and can they be depended upon to be actively moth killing? How about the value of chests merely lined with cedar veneer?"

Questions like the above frequently come into this department and the subject of cedar protection against moths is of wide interest to home owners.

Undoubtedly, it is due to the favorable reputation of genuine cedar chests that many people are tempted to use cedar lined closets for the same purpose. There is indeed a strong conviction abroad that a cedar closet is an absolute protection against moths.

We quote on this subject, however, from Arthur D. Little of Cambridge, Mass., one of the outstanding chemists in this country today.

Closets Must Be Tight.

"Cedar closets are very rarely constructed tightly enough to conserve the cedar aroma, the active moth killing ingredient," Mr. Little says. "Most of the aroma leaks out around the door, but some of it is usually lost through the porous ceiling. Frequent opening and closing of doors as is usually necessary with a closet loses a further amount of aroma. Added to this most closets are merely veneered with cedar and lately with various plasters containing a little cedar sawdust and oil. Cedar closets unless constructed of genuine red cedar lumber with the tightest possible vault door construction should not be depended upon."

As for cedar chests, Mr. Little goes on to say that when properly constructed they do really kill the moths which get into them though their service is even more to exclude moths from getting into them because of their tight construction.

Use Cedar Veneer.

Lately, due to the cost of genuine red cedar lumber, chest builders have been tempted merely to line the chest with cedar veneer. This practice has gone so far that the United States department of agriculture has stepped in and warned manufacturers to use enough cedar wood to furnish real protection. The department states:

"Experiments have demonstrated the value of chests made of red cedar, Juniperus virginiana. However, to be effective these chests must contain in the body proper at least 70 per cent of three-quarter inch red cedar lumber.

"The attention of the public is called to the fact that chests made of natural woods, lined with a red cedar veneer cannot be depended upon to kill clothes moths. Experiments have proved that clothes moths can develop from the egg through the worm or larval stage to adult moth in chests which are merely lined with red cedar veneer. They cannot do this in genuine red cedar chests in good condition."

Figures for the Week

TRANSFERS.

	No.	Amount.
Last week	1,369	$1,377,313
Same wk. last yr.	1,847	572,034

TRUST DEEDS, MORTGAGES.

	No.	Amount.
Last week	1,508	$9,001,316
Same wk. last yr.	2,283	15,499,146

AN ASPHALTIC COMPOUND THAT HAS MANY USES

Many home owners are keenly interested in any practical solution of the damp proofing and crack eliminating problem of their basement floors.

An asphaltic compound is on the market which, combined with sand and cement, makes a flexible concrete. This compound, laid over an old floor of cement or wood, ½ inch thick, forms a bond with the old floor, making it damp proof and fireproof as well.

A special bonding coat, applied in advance of the resurfacing mixture, contributes to a good adhesion to the base.

The new floor may be used from 36 to 48 hours after laying. It is neither as hard as concrete nor as soft as asphalt. Rather, it is medium between the two rubbery, resilient and tough.

Another use claimed for this emulsified asphalt cement and sand flooring is for tennis courts, driveways and so on. Resilient, it does not soften under the hot sun and is easy to the eyes.

Approximate cost of covering a concrete floor with this material is eighteen cents a square foot.

MORE THAN ONE FAUCET OUTSIDE HOUSE ADVISABLE

Plenty of faucets are a big comfort when it comes to taking care of the lawn in summer time and to keeping the porches clean.

A long cumbersome hose is a heavy thing and man or woman finds it extremely tiring dragging it from one side of the house to the other if there is only one faucet provided for its attachment.

A faucet on each side of the house and one close to the front veranda will make it possible to use shorter lengths of hose and do one's watering and cleaning much more easily.

A small length of hose kept close to the veranda faucet simplifies veranda cleaning.

50 PRIZE HOUSE DESIGNS WILL BE PUT ON EXHIBIT

An exhibition of fifty prize winning drawings in a recent architectural competition conducted by the House Beautiful is to open April 21 in the Builders' exposition, Builders' building, Wacker and La Salle. The work of architects from ten states will be represented at the exhibit. The first prize of $1,000 for an eight to twelve room house was won by S. Arthur Love Jr. of Philadelphia. Raymond J. Percival of Hartford, Conn., won $1,000 for a five to seven room house design. The exhibit will last two weeks and will be free to the public.

ENTRANCE IMPROVES GARDEN.

No matter how small or large, formal or informal a garden may be, it can be improved like a house, by a suitable entrance.

FARM and GARDEN

A B C'S FOR ONE PLANNING FIRST FLOWER GARDEN

Plant Perennials, Beginner Told.

Amateur gardeners and those who feel the urge to cultivate nature's most beautiful specimens of plant life are often awed by finding themselves confronted with conglomerate Latin names and a knowledge of hybrids by gardeners of more experience.

This should, in fact, be disregarded by the beginner in gardening who must progress by easy steps to a more profound knowledge of flowers only after enjoying the treats of first successful efforts. It is usually best for those just starting gardens to purchase a few perennials of hardy strain from a reliable nurseryman making a specialty of them. Then after some experience in their care they may delve into the lore of propagating with confidence and success.

The most common method of propagating is by division of the roots or crowns. When a plant is dug and the roots freed from earth it will be seen that division into a number of pieces is possible, each having some leaves, stems or buds. Each of these segmented roots may be planted separately, and the process is the primary gardening step to more intricate efforts.

When to Divide.

Division of hardy perennials should be done in the spring in most localities. If done in the fall, transplanting is most successful at least three months before severe freezing weather. Some of the hardy plants are more satisfactorily grown from cuttings of the stem rooted in sand than from root division. Bulbous plants are separated in somewhat similar fashion, or by using the bulbets growing along the stem near the parent bulb.

Many of these plants are successfully grown from seeds. This method is recommended by Emil Volz of Iowa State college for those species which vary little from the wild type and so reproduce themselves with little variation. The gardener needs to keep clearly in mind that seeds will reproduce the same species of plant, but where a species has varieties those varieties will usually not be reproduced from seed. Seeds from a named variety of peony, iris, or perennial phlox will produce peonies, irises, and phloxes, but rarely will one of the seedlings closely resemble the parent and they may differ widely from it.

Element of Chance.

This tendency to variation is what makes the production of new varieties possible, Mr. Volz explains. The element of chance that enters when the more variable species are grown is a great incentive to cultivating plants from seed, but one who grows new things in this way must be extremely careful not to become overenthusiastic to name and try to introduce new varieties unless the combination of characteristics is really better than anything in existence, as judged by those with the wide experience in growing that species. As a hobby for the benefit of one's own garden it is always worth while, particularly if varieties that are not as good as existing ones are systematically and persistently destroyed.

Most of these seeds may be sown either in spring or soon after midsummer for bloom the following year. Early spring sowing will produce larger plants, but with most kinds there is no special advantage in this. The seed of a few perennials must be sown as soon as ripe or it will fail to germinate, as, for example, phlox. A few perennials bloom best the first year after sowing and others, called biennials, bloom only the one year.

Sow Every Year.

It is best to sow seed of special strains of biennials each year to have your plants available each season, Mr. Volz advises. Examples of these plants are the foxglove, Canterbury bell, sweet william, and hollyoke. Seed may be sown as soon as ripe for the next year's bloom, but it requires two growing seasons for them to produce flowers, although they complete their growth and produce seed within a year.

Pansies, too, may be handled in this way where the winters are not too severe, although they are classed as annuals because they bloom freely the first season from seed. A number of the perennials also will bloom the first year from seed, but to accomplish it most of them need special care, including planting the seed early in the spring under glass.

Beginners in flower gardening will find Mr. Volz's book on "Home Flower Growing" valuable.

ADVICE FROM IOWA

Emil Volz of Iowa State college recommends raising certain plants from seeds, as told about in the adjoining column.

Cooling Tank for Milk and Cream Profitable on Farm

A cooling tank for milk and cream is a profitable piece of equipment on any dairy farm. It may be constructed now and be available for use when warm weather begins. Specifications and details of construction are contained in a circular which may be secured from the state agricultural college.

POOR SANITATION RESPONSIBLE FOR ILLS OF CHICKS

Too many poultry raisers ask how to cure disease instead of asking how to prevent it, according to W. R. Whitfield, poultry specialist at Iowa State college, who recently completed a series of 76 hatchery schools in 24 counties with an attendance at these schools of more than 3,400 persons.

Poor sanitation, he says, allows chicks to become infested with various parasites, weakening their vitality. Early reports indicate that hatches this year are better than in 1929, and that the chicks are in better condition.

Cabbage 'Yellows' Are Due to Fault of the Variety

Cabbage "yellows" is the fault of the variety and strain of the plant rather than the soil condition or fertility, according to recent experimental reports. Treatment of seed or the adding of fertilizer is of no avail.

Easy control, however, is gained by insisting on seed or plants of resistant quality. Iacope, Wisconsin Globe, Marion Market or All Head select are good early varieties. Midsummer or late cabbage is well represented in Wisconsin all seasons, Wisconsin Brunswick, Wisconsin Succession, Indiana Cabbage, and Wisconsin Hollander.

Sweet Clover Fertilizer Must Be Plowed Up Early

If sweet clover is to be used for green manure before corn is planted it should be plowed under before it has greatly depleted the soil moisture.

In case of a dry spring the crop may dry out the soil to such an extent that the corn will be planted at a disadvantage. Most of the fertility in the early spring growth of sweet clover is stored in the roots in the fall and carried over winter, hence there is little gained by allowing it to grow until corn is planted.

QUESTIONS

KIND OF SEED.

Please tell me what kind of home grass seed mixture to use on the shady places of my lawn? M. W. L.

REPLY.

The following mixture may be used all over your lawn if most of it is shady: Three parts each of Kentucky blue grass and rough stalked meadow grass, and two parts each of red top [recleaned] and red fescue. Any amount of seed may be mixed according to this formula.

JAPANESE IRISES.

When is the best time to divide Japanese irises? J. H. A.

REPLY.

The Japanese iris, when once successfully established, should not be disturbed. Where it is necessary to take the plants up to divide them, division should be made either in the spring or immediately after flowering.

CUT and COME
The New Fashion in ZINNIAS

Grows a bush 18 to 20 inches tall, round, with a great profusion of blooms that continue until frost. One bush bore 86 perfect flowers. A NEW TYPE OF BEDDING AND BOUQUET ZINNIAS WITH LONG STEMS which, like the Dahlia Flowered, every garden is going to have. So, why wait? Catalog free to customers.

10c Pkt. Separate Colors—Red, White, Salmon, Rose, Yellow, Canary, Pink, or all colors mixed. 10c

Everitt's Seed Store, Desk 10-C, Indianapolis, Ind.

50 Flowering Size Bulbs

A Rainbow Garden of Gladiolus Flowers FOR $1.00

A Vaughan Bulb Means a Flower Certain

VAUGHAN'S rainbow collection of gladioli has been famous for years for its varied beauty and high value. This year, instead of 30 bulbs, we offer 50 for $1.00.

Rarely are flowers of the highest merit the most easily grown and surest of success. But such is the case with gladioli. If there is room in the garden for but a single flower it should be this. Vaughan's Michigan grown bulbs come to you containing a flower which with any opportunity will grow for you. Our Rainbow Collection includes 50 flowering size bulbs, not less than five varieties, of wonderful coloring. A dollar never bought more beauty. Postpaid anywhere for $1.00.

Vaughan's Gardening Illustrated, the Most Beautiful Seed Catalog, Mailed Free

601 W. Jackson Blvd. Vaughan's Seed Store 10-12 West Randolph St.

The popover has just popped over ...EAT IT NOW

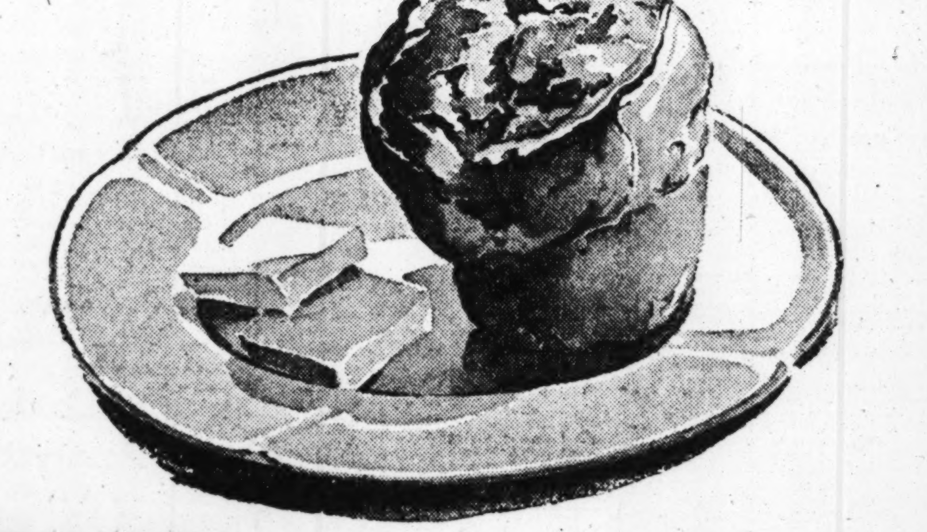

Ferry's Golden Wax Beans shown in this Annual are so good you will want them for every dinner. How can they help being broad, yellow and tender? They are purebred.

THE TIME to eat a popover is when it has just popped over. When it has reached its climax, and is puffed and crisp. Listen to it crackle when you break it apart for butter.

And the time to eat vegetables is when they've just been picked. They will never be so fresh again. The peas will never be so firm, knuckled tight in their pods . . . nor the corn so glistening and sweet under its silk. Shell the peas, husk the corn, hustle them into the pot. Have *all* your vegetables at their climax moment—with a garden of your own.

Ferry's purebred Seeds are eager to burst into growing; and are fresh at the "store around the corner." They are *purebred*—all their name says they are. Their parent-plants and grandparents before them produced vegetables and flowers that approached perfection. What their parents were, these seeds will become. Use Ferry's Seed Annual to help you in selecting; and to know of mulch paper, and new ways to cook vegetables. For the Annual, write to D. M. Ferry & Co., Detroit, Michigan.

P. S.—A GARDENER HAS NO SECOND CHANCE. PLANT THE BEST.

FERRY'S purebred SEEDS

5 ROSE BUSHES 35c

To get 100,000 customers this season we are making this wonderful offer. Send 35c and we will deliver to you, prepaid, 5 hardy Everblooming Roses, each one of Crimson, Scarlet, Pink, White and Yellow. Order NOW and give date you want plants sent. *Book of valuable information for planters given with each order.*

Burgess Seed & Plant Co., 278 Rose Dept. Galesburg, Mich.

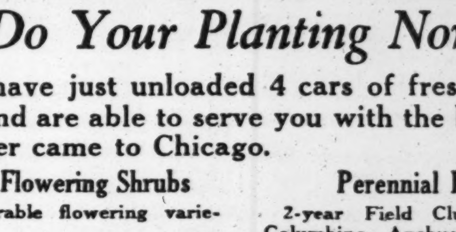

SPRING IS HERE
Do Your Planting Now!

We have just unloaded 4 cars of fresh nursery stock and are able to serve you with the best stock that ever came to Chicago.

Hardy Flowering Shrubs

Such desirable flowering varieties as:

Hydrangea, Honeysuckle, Spirea Billardi, Bridal Wreath, Spirea Antony Waterer, Snowball, Cornus, Wisteria, Climbing Honeysuckle, Weigelia, Calycanthus, Deutzia, Mock Orange, Lilac, Rose of Sharon, Butterfly Bush, Flowering Crab, Flowering Almond, Climbing Roses, Bush Roses. All at 25c each. $2.50 per dozen. The best stock you have ever seen. HARDY LILIES, such desirable varieties as Auratum, Rubrum, Regal, Tiger, Elegans, etc., at 15c each; $1.50 per doz. GLADIOLUS BULBS, all leaders, as America, Francis King, Panama, Chicago White, Schwaben. All at 25c per doz.; $2 per 100.

Perennial Plants

2-year Field Clumps, Phlox, Columbine, Anchusa, Canterbury Bells, Gypsophilla Lychnis, Sedum, Veronica, Hardy Violets, Coreopsis, Gaillardia, Shasta Daisy, Japanese Iris, German Iris, Delphinium, Foxglove, Day Lily, Lemon Lily, Hollyhock, Hibiscus, Lupimus, Physalis, Calvia, Statice, Yucca, Tritoma, etc. A list of over 50 hardy perennials, adapted for rock gardens, pool plantings, grouping and mass plantings, blooming from early spring till frost. All at 15c each; $1.50 per doz.

Peonies, Dahlias, Calla Lilies, Begonias, Amarylus, etc., at 25c each; $2.50 per doz.

Hardy Amoor Privet, the best for hedging; the kind that will not freeze out. $1.50 per doz.; $12.00 per 100. Barberry, $1.50 per doz.; $12.00 per 100.

Whether you walk a mile for a Camel or reach for a Lucky instead, we have for you wonderful Easter Lilies again this year. They have from 3 to 8 buds and blooms and sell on this special sale all this week for 75c per pot. They are EXTRA, EXTRA nice. COME EARLY.

Yes, Hendrick's Wonderful Butterfly Pansies are in from Tuesday on. These are the famous ruffled strain. Full size basket, chockfull with strong, fieldgrown full size plants at 20c per box. Special Bargains all along the line.

Come to Our New Store

Quality Seed & Bulb Co.
945 Washington Blvd.
Chicago

Phone Monroe 0585 Phone Monroe 0585

North Western R. R. Plans $3,125,000 Express Terminal

1,000 WORKMEN TO BE BUSY FOR TWELVE MONTHS

Will Employ 1,300 Men Thereafter.

BY AL CHASE.
[Real Estate Editor.]

Chicago is to have what will be, with one exception, the largest central express terminal in the world, a $3,125,000 project to be erected by the Chicago and North Western railroad, according to an announcement made last night by Fred W. Sargent, president of the road. It is destined, according to Mr. Sargent, materially to speed up the handling of express shipments in the Chicago district.

FRED W. SARGENT.
[Matzene Photo.]

The main part of the huge structure will cover all of the two blocks bounded by Milwaukee avenue, West Kinzie street, North Halsted street and West Austin avenue not already occupied by the tracks of the Galena division of the North Western. In addition it will occupy space in the three blocks west of Halsted, extending to Sangamon street.

While it was originally planned to spend only $1,400,000 on the project this year and complete the building over a period of two or more years, in view of general business conditions and the nonemployment situation throughout the country, Mr. Sargent has decided to go through with the entire program this year.

A Year's Work for a Thousand.

This one enterprise alone will furnish the equivalent of a year's work for more than a thousand men and an immediate market for many kinds of construction materials. More than 1,300 men will be employed steadily at the new express station, construction on which is to start at once.

This new express terminal is another step in the vast development program that has been under way in the Chicago terminal area of the North Western railroad during the last ten years. By the end of 1930, $15,000,000 will have been spent. Outstanding in the list of improvements are the freight terminal facilities at Proviso, the construction of additional main line tracks between Proviso and West Chicago and between Jefferson Park and Barrington, this great express terminal and the contemplated $3,000,000 "L. C. L." freight house in the lower portion of the Merchandise Mart.

Located as it is just outside the main passenger terminal, the North Western will be able with this new express station to save an hour or more in putting express cars into or uncoupling them from passenger trains, according to an official, thus giving shippers an hour's quicker delivery on incoming express and an hour more leeway on outbound parcels. This will serve to free passenger service from delays which cannot be avoided under present conditions.

9,900 Feet of Track.

The entire building will be used by the Railway Express agency, which is owned by the railways. It will be three stories high, 680 feet long, and 225 feet wide. A fourth story at the east end will house the offices. The total floor area will be 260,000 square feet. There will be 90,000 square feet of loading platforms. The total track length serving it will amount to 9,900 feet. The architectural treatment will harmonize with the present passenger terminal.

The first floor will be for the housing of empty vehicles, numbering between 200 and 220, which are used in the express handling. This arrangement will keep all trucks off the street unless actually in use.

The second floor will be constructed with a large loading platform in the center and a wide driveway all the way around. This floor will be used exclusively for sorting shipments before loading or delivery.

The third floor is a loading and unloading floor, and will be used in the transfer to and from the cars spotted at the outside platform. It will be possible to spot thirty-seven cars along this outside platform at one time. Provision for storing and charging electric trucks on the third floor may also be provided. A refrigeration plant, ice crushing equipment and a warm room for perishables will be installed in the station.

Stations to Be Combined.

When this building has been completed the Railway Express agency plans to discontinue two or three of its scattered near loop stations and combine them into this one new terminal. It will be used not only for shipments routed via the North Western but also as an exchange station for all express.

The North Western railroad has been acquiring the land for this project for some time. In this connection it has purchased seventeen pieces of property, having a total area of 143,645 square feet, or 3.3 acres. Presumably there were many brokers identified with these deals. So far we know the names of only two firms—Hodge, Nicolson & Porter and the Farnham-Kuhn company.

Perhaps it's only fair to give the name of the one express terminal, mentioned in the first paragraph of this story, which will surpass the new North Western project in size. It's the "Sunnyside" terminal, located in Brooklyn.

TO BE SECOND LARGEST OF ITS KIND IN U. S. A.

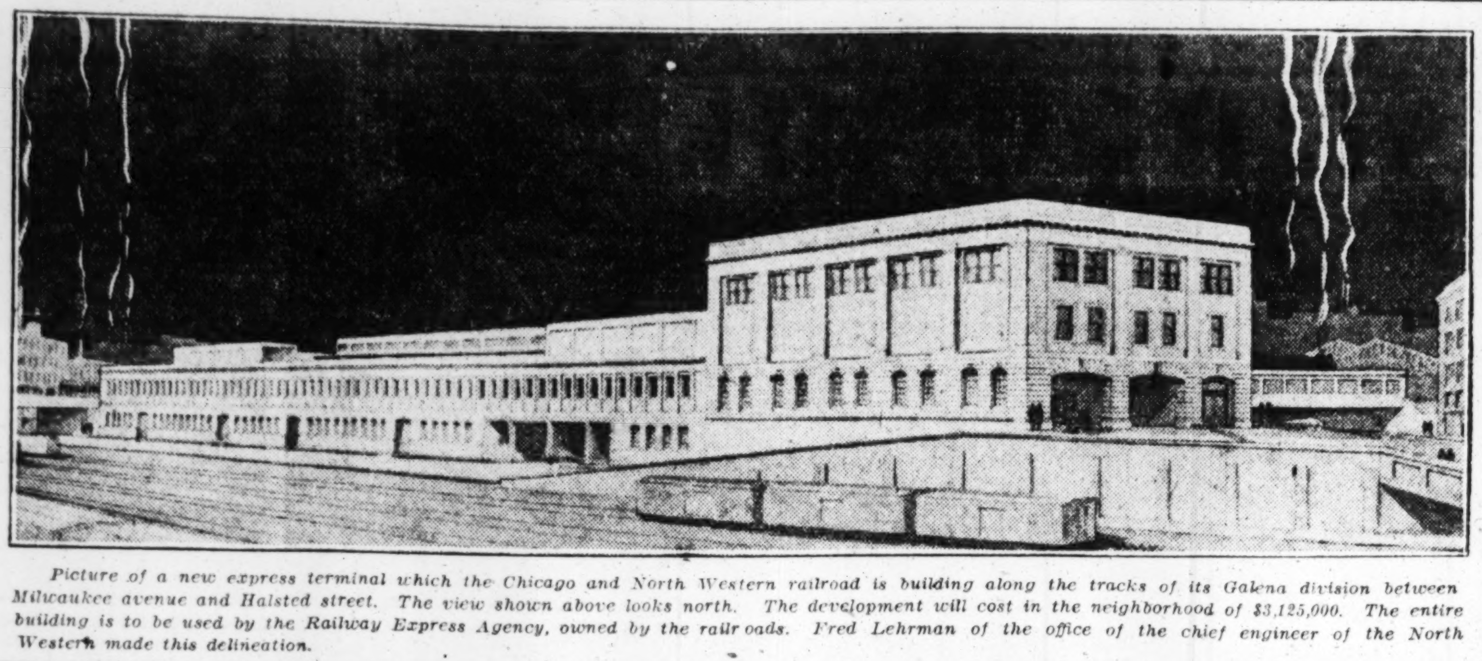

Picture of a new express terminal which the Chicago and North Western railroad is building along the tracks of its Galena division between Milwaukee avenue and Halsted street. The view shown above looks north. The development will cost in the neighborhood of $3,125,000. The entire building is to be used by the Railway Express Agency, owned by the railroads. Fred Lehrman of the office of the chief engineer of the North Western made this delineation.

PIXLEY & EHLERS LEASE STORE FOR THEIR 13TH CAFE

The store and basement at 205 South Wabash avenue, just south of Adams street and next to the new Henrici restaurant building, has been leased by Pixley & Ehlers for fifteen years and will be opened about Aug. 1 as the thirteenth unit in the firm's chain of restaurants. The shop leased is approximately 30x50 feet. A. J. Pixley, president of the company, states that extensive alterations are planned. Frank Demoney is architect. W. H. Ames of L. M. Willis & Co. acted for the lessees and V. J. Coakley represented the lessor, the estate of David Mayer.

Leases Closed for Three Deauville Dress Shops

Three leases for Deauville dress shops are reported by Joseph O. Kaplan, broker. They are at 117 South State street, in the Palmer House, 4742-44 Sheridan road, and at 6420 South Halsted street. Acording to Mr. Kaplan the Sheridan lease is for seventeen years at a term rental of approximately $250,000. The Englewood shop lease is for fourteen years at a term rental reported to be $200,000.

22 STORIES OF FLATS

Second unit of Eddystone Homes—a huge coöperative apartment development which is to occupy a block of frontage along Sheridan road between Melrose and Belmont and opposite the yacht harbor. This unit, to be twenty-two stories high, was designed by McNally & Quinn. It will contain ninety-two apartments. Albert Swayne is sponsoring the development. This rendering was prepared by George A. Hossack.

FOSTER AVENUE SALE.

The six flats at 1457 Foster avenue were sold by George Greene to Jacob Kraft for a reported $35,000, through the Lake View Real Estate exchange.

CHASE AVENUE DEAL.

Eugene Werli sold the six flats at 1937 Chase avenue to Emil Lindfors for a reported $36,500, through the Lake View Real Estate exchange.

PALMOLIVE BLDG. IS REPORTED 82 PER CENT RENTED

The Palmolive building is now 82 per cent rented, according to C. E. Olin of Ross & Browne, renting agents for the structure. Among the recent interesting leases closed was that of the west half of the eleventh floor to the Photoplay Publishing company for ten years at a term rental of $160,000. This firm publishes the Photoplay magazine, Smart Set, and Opportunity. James Quirk is president, Robert R. Eastman is vice president and Miss Kathryn Dougherty is secretary and treasurer. Other leases were with the New York Daily Mirror, Inc., E. W. Bliss company, Robbins & Meyers Sales, Inc., Federal Theatrical Accounting Service, George A. McDevitt company, Hewett-Crouse Advertising Agency, Life Publishing company, Bridgeport Brass company, Evans-Winter-Hebb, Inc., Trane company, and Fred D. Myers.

CONTRACT IS LET TO MAKE ARCADIA INTO A MARKET

The general contract for the remodeling of the old Arcadia dance hall into the Broadway-Montrose market has been let to the John E. Ericsson company. This enterprise, told about in detail in this department last July, will consist of a general retail food market, with grocery, meat, fish, vegetable, bakery, delicatessen, and other departments. Among its sponsors are: Patrick T. Harmon, who built the Stadium; George F. Nixon, president of George F. Nixon & Co.; and William D. McJunkin, president of the McJunkin Advertising company. It is stated that the cost of the improvements will be about $250,000. Hall, Lawrence & Ratcliffe, Inc., are architects.

Sabath Safe & Desk Co. Leases Store on Monroe

The J. W. Butler Paper company has leased to the Sabath Safe and Desk company the store and basement at 211-15 West Monroe street. Albert H. Wetten & Co. were brokers. H. W. Reiher was attorney for the lessor.

SECOND UNIT OF HUGE CO-OP WILL BE STARTED SOON

Eddystone Addition Will Cost $2,500,000.

BY PHILIP HAMPSON.

Work is scheduled to start during May on the second unit of the Eddystone coöperative apartment development occupying a block on Sheridan road, between Belmont avenue and Melrose street, opposite the Lincoln park yacht harbor. This unit, a twenty-two story structure, to cost a reported $2,500,000, will stand on the north side of Belmont avenue, just west of Sheridan road and back of the noted Chase apartments, which ultimately are to be razed to make way for other sections of Eddystone homes.

The first unit of this coöperative apartment enterprise, which is reputed to be the largest of its kind in the world, was completed last summer.

Albert W. Swayne, former president of the Chicago Real Estate board, who is the entrepreneur of the huge building undertaking, states that all the units in the Melrose street wing have been sold, with but two unoccupied, and that 50 per cent of the ninety-two apartments in the Belmont avenue wing have been disposed of. There are eighty-four flats in the Melrose unit.

Finds Business Good.

Mr. Swayne further states that sales for the first three months of this year were double those of any like period in his business for the last ten years. He also states that during the last ten years the average cash payment has been 42 per cent, while now the average payment is 78 per cent.

McNally & Quinn designed the Belmont avenue unit which is to be called the Eddystone-Belmont. Apartments in this section will range in size from four to eight rooms and will include a number of duplexes. Duplex flats have rooms on two floors of a building, with a private staircase connecting, gaving the atmosphere of a private house.

To Be Ready in 1931.

The trim throughout the building will be mahogany in the master bedrooms and birch in the rest of the rooms. However, a great part of the interior planning and ornamentation of the various flats will be left so as to meet the desires of the future tenant owners. Completion of the Belmont avenue unit is looked for by May 1, 1931.

Unit No. 3 of the development is to be a thirty-seven story tower structure between the two wings. When the old Chase apartment building, which years ago won national recognition for its architectural excellence, is torn down, wings will be extended from the two side buildings toward Sheridan road, 260 feet on Melrose and 250 feet on Belmont.

Small Private Park.

The area in front of the buildings, facing along Sheridan road, is to be landscaped and made into a small private park. Unit No. 3 will contain a swimming pool, gymnasium, etc. Other conveniences in the structure will be a subterranean garage and a restaurant. Corridors will connect the various units.

As stated in this department previously the cost of the entire development in land and buildings will approximate a reported $12,000,000. There will be 365 flats when all the units are completed.

WILLIAM D. FOY ENTERS FIRM OF RALPH RENWICK

William D. Foy, an architect, has left Holabird & Root after twenty years with that firm, to become associated with Ralph Renwick, general contractor, with offices at 612 North Michigan avenue. Mr. Foy got his first architectural experience thirty years ago with Egan & Prindeville. In his connection with Holabird & Root Mr. Foy has played an important part in the building of some of the most notable structures in the city. During the war he was a major in the construction division of the army. Mr. Renwick, too, was an officer in the same service. The major activity of the Renwick firm is centered on remodeling jobs.

WILLIAM D. FOY.
[Harris & Ewing Photo.]

L. T. McMENEMY WILL DIRECT NEW REALTY CONCERN

Announcement has been made of the formation of a new real estate investment corporation, to be known as McMenemy, Inc., with offices in the tower of the La Salle-Wacker building. Officers of the firm are: Logan T. McMenemy, president; Ralph E. Petersen, vice president; and Elmer E. Jackson, secretary. The immediate associate members are James E. MacDonald, Victor A. Mingers, Orville A. Dee, Frank E. Imber, and Frederick H. Gansbergen.

Discussing the new organization, Mr. McMenemy said:

"This group is developed to take advantage of the unusual opportunities that may be found in the immediate market in Chicago. Our organization is prepared to develop investment syndicates as well as conveyance to the individual, it being of interest to note that there has been a growing tendency in the investment field of sharing, through group judgment and responsibility, the profits that heretofore were only accessible to the large operator of unusually substantial means and heretofore denied the investment minded public."

News of the Architects

B. Leo Steif & Co., who have been in the Bell building for several years, have moved north along the boulevard and now occupy the entire sixth floor of the building at the southwest corner of Michigan and Walton place.

We are in the Market NOW
2ND MORTGAGE LOANS
$5,000 to $50,000
With or Without PREPAYMENTS
LOWEST RATES
OWN FUNDS PROMPT SERVICE
RELIANCE REALTY MORTGAGE CO.
29 South La Salle Street
Telephone State 5911

For Rent
Furnished Home
On the shore of Lake Michigan in Rogers Park, private bathing beach, boat house, 2 car garage, large grounds. 9 rooms, 4 baths, glazed sleeping porch, Steinway piano, frigidaire, etc., etc. Will lease June 15 to Sept. 15. State financial references and size of family.
Address K G 568 Tribune.

SUMMER—WINTER—COMFORT!

Spring house cleaning time is here—now is the time to repair, clean or replace your old furnace. Hess humidified controlled heat will give you maximum comfort. Enjoy cooling currents of air this summer—automatic controlled heat next winter.
LOWER PRICES NOW!
To keep our men busy during this season, you will secure lower prices if you install a Hess Heating System now.
Hess Pressure Systems for New Buildings
If you are building a new home, regardless of the size, investigate the Hess Pressure System—the newest development in heating systems. Perfect air delivery to every room in your house summer and winter, giving ideal air conditions.
Easy Terms—Deferred Payments to Suit Your Convenience
Send for free booklet on automatically controlled heat—forced air circulation and washed air.
HESS WARMING AND VENTILATING COMPANY
1207 South Western Ave.
Branches, Detroit and Milwaukee
West 3304
We have an exclusive dealer proposition for territories where we are not represented. If interested, write.
EASY PAYMENTS
HESS FURNACES

LOOK THIS MODERN GARAGE FOR ONLY $10 DOWN
BUILT BY CHICAGO'S OLDEST PERMANENT GARAGE BUILDERS
OWN YOUR OWN GARAGE. PROTECT YOUR CAR. HAVE IT NEAR YOU TO SERVE YOU.

SUMMER HOMES, REMODELING PORCHES AND ENCLOSURES
Built complete; cement floor, painted, electric light, water if desired. Let us show you a "Gentzen" garage near your home.
$10 DOWN Balance monthly. Frame, brick and stucco garages. All styles.
MAIL THIS COUPON TODAY
Open Sunday GENTZEN & CO. Garage Builders
5139 AGATITE AVE. PENSACOLA 7463
1853 N. SAWYER AVE. BELMONT 9294
Gentlemen:
Without obligation kindly send me information about your special offer on
☐ Homes ☐ Summer Homes ☐ Remodeling
☐ Frame Garages ☐ Brick Garages ☐ Porches ☐ Porch Enclosures
Name ....
Address .... Phone ....

Syndicate Has $1,000,000 Cash for Investment
In high grade apartment and commercial properties. All submittals must be in writing and state taxes, operating expenses, interest, amortization, detailed information on mortgage, present rental income and amount of vacancies.
Co-operation of Brokers Invited.
HOGAN & FARWELL, INC.
Real Estate
Farwell Building
664 North Michigan Avenue

A Two Car Biltrite Insulated
GARAGE
can be built on your lot for $9 down and
$9.96 Per Month Including Interest

With Cement Floor
And All Biltrite Patented Features Shown in Our
Free Booklet
The Tenth Year of Guaranteed Construction from Printed Detailed Specifications
Biltrite Construction
Materials are not skimped in a Biltrite Garage—the 2x4-inch studding sixteen inches apart, the extra heavy rafters and Biltrite corner design mean construction that never leans nor sags. Koro-Kraft cellular "Seamless" lining keeps the Biltrite warm in the winter—the doors are weatherproof—the eaves always enclosed. Either Roll-a-Way doors or Extra Heavy Standard doors, automatically locked with the Biltrite Patented Hardware. Creosote is used to prevent rot and a heavy foundation to prevent settling. Over 50 styles and sizes. You'll be pleased with the
New Models on Display—Now at Reduced Prices!
REMODELING
Porches, Sun Parlors, Attics Lined, Re-roofing, Hardwood Floors, House Raising, Foundations, Cement Work

Brick Garages | Summer Cottages
Geo. E. Bradbury & Co.
Main Office and Yard, 1901 Diversey Pkwy. Phone Lake View 2067
2800 North, 1 Block East of Clybourn
BRANCHES:
140 S. DEARBORN Phone Central 3557
24 S. CICERO AVE. Phone Mansfield 2170
4952 Milwaukee Ave. Phone Kildare 3361
6815 N. CLARK ST. Ph. Rogers Park 0204
George E. Bradbury & Co., T-4-20
1901 Diversey Pkwy.
Please send information as checked below:
☐ Frame Garages ☐ Porches
☐ Brick Garages ☐ House Raising
☐ Summer Cottages ☐ Alterations
NAME ....
ADDRESS ....
PHONE ....
10701 S. Western Ave. Ph. Beverly 7244
BERWYN 6508 W. 22d St. Ph. Berwyn 1843
PARK RIDGE 17 North Prospect Ph. Park Ridge 601

We Will Make Your Home Like New
Pay as Little as $10 Down
Take as Long as 5 Years to Pay
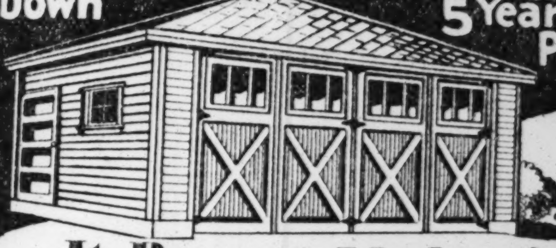
It Pays to Modernize
A modern home brings greater comfort and happiness, makes your property worth more, and produces a better income for you if you rent. Let us plan the improvements on your property. We will save you money.
MAIL COUPON BELOW

Frame and Brick Garages—Front and Rear Porches—Enclosures—Attic and Basement Rooms—Exterior and Interior Remodeling—New Foundations—Plumbing—Heating—Roofing—Painting.
We build Summer Homes in Illinois, Indiana, Wisconsin, and Michigan, within radius of 100 miles from Chicago. No extra charge for deliveries.
BEST BUILT
Over 20,000 Jobs to our Credit
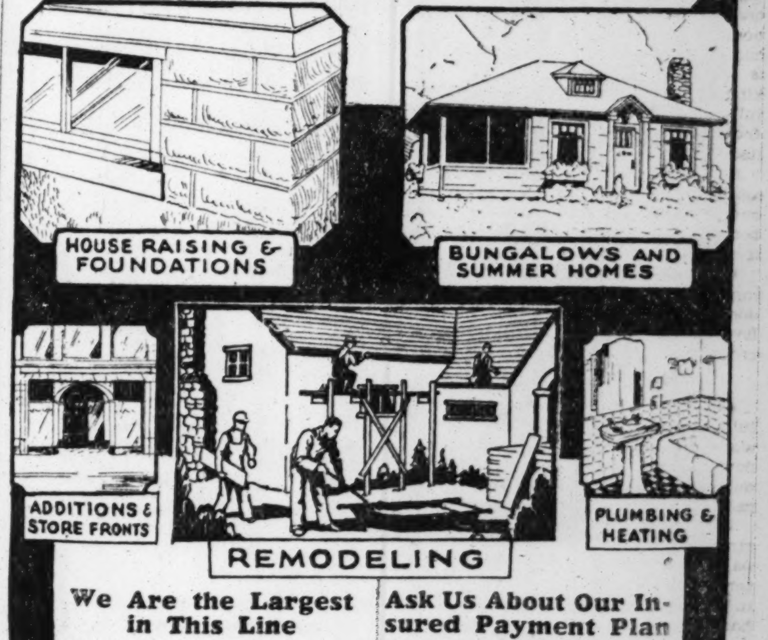
HOUSE RAISING & FOUNDATIONS
BUNGALOWS AND SUMMER HOMES
ADDITIONS & STORE FRONTS
PLUMBING & HEATING
REMODELING
We Are the Largest in This Line
The Northwest Side Lumber Co., with its authorized capitalization of $2,000,000, its 3 lumber and material yards, its 350 experienced workmen and its 19 years' enviable record, are guarantees of our reliability and your satisfaction.
Ask Us About Our Insured Payment Plan
Conservative bankers endorse the Best Built Insured Payment Plan because it protects your investment in case of sickness, accident, or death. Our representative will be pleased to explain this wonderful plan to you.
Phone or Send for Free Estimates
NORTHWEST SIDE Lumber Company
A. L. Luyra, Pres. Established 1911
4440 W. North Ave. Phone Spaulding 9500
Main Office and Yards
Open During Week, 8 A. M. to 6 P. M.—Sundays, 10 A. M. to 4 P. M.
South Side District Office 6842 S. Western Ave. Hemlock 2801
South Chicago District Office 9249 South Chicago Ave. Saginaw 7474
Evanston District Office 925 Grove St. Greenleaf 2264
LOOP OFFICE - - - 160 N. La Salle St. (Suite 1432); Randolph 1722
MAIL COUPON NOW for INFORMATION
Branches Everywhere in Chicago and Suburbs
3 Material Yards
with complete stock of lumber, Millwork, Roofing, Plumbing and Heating Supplies.
CHICAGO 4440 W. North Ave. Spaulding 9500
GARY 1734 Jackson St. Gary 9297
HARVEY 147th and Marshfield Tel. Pullman 0092 Harvey 851
North-West Side Lumber Co
4440 W. North Ave., Chicago
Without obligating me, please have a BEST BUILT Estimator call and give me information and prices on ....
I am also interested in details concerning your exclusive BEST BUILT INSURED PAYMENT PLAN.
Name ....
Address ....
Phone T-4-20

Van Dyck is good in taste and in good taste. It is as pleasing in fragrance as it is in appearance. Fine tobaccos, smartly tailored, combine a refinement of flavor with a refinement of shape. Four distinguished sizes for your choosing—Van Dyck Banker, Invincible, Corona, and the new Selecto. Look for "The Distinguished Set" in cigar cases everywhere. You'll like Van Dyck—it's mild all through.

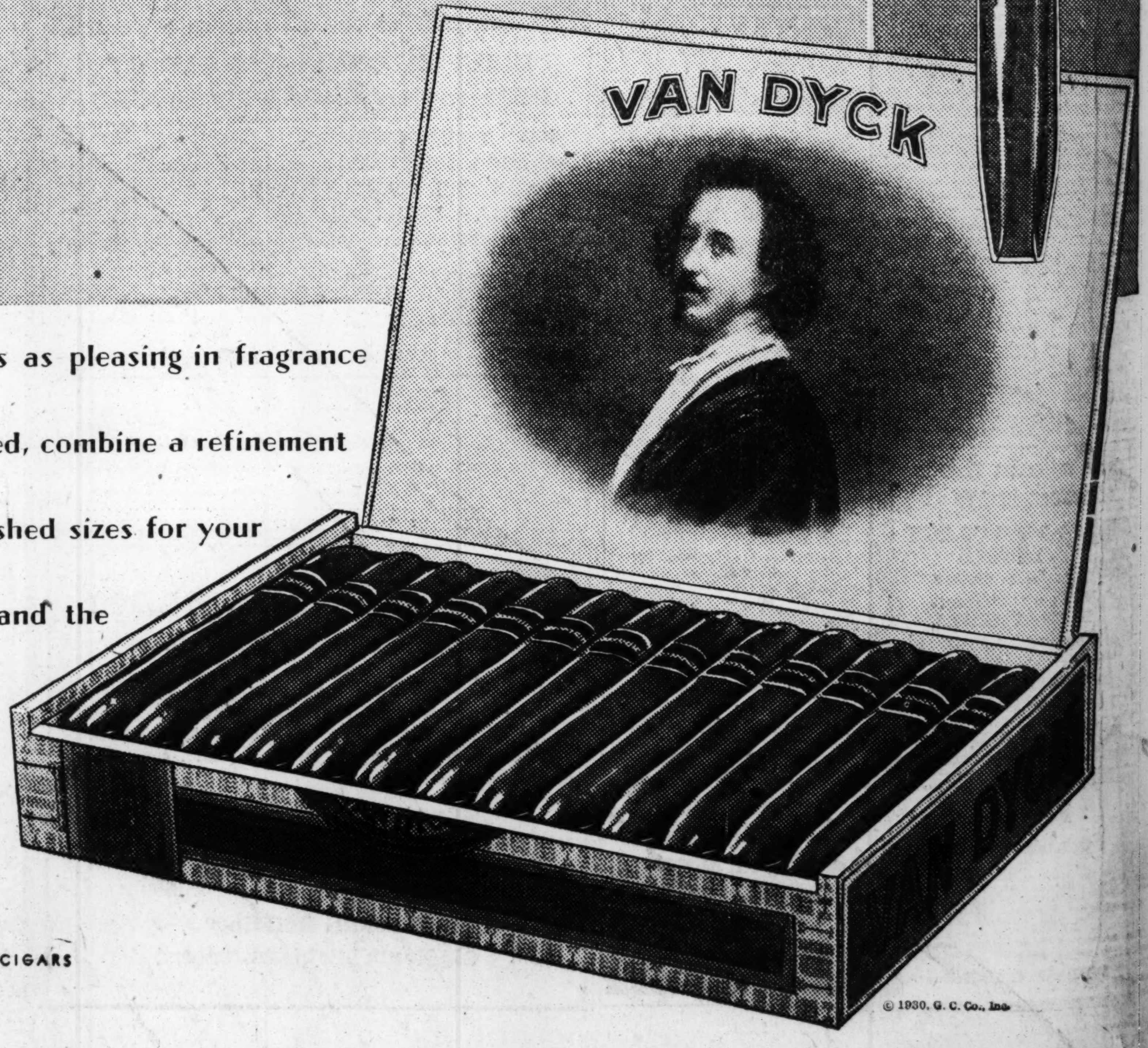

General Cigar Co. INC. WORLD'S LARGEST MAKERS OF CIGARS

© 1930, G. C. Co., Inc.

8 PAGES OF COMICS

Chicago Sunday Tribune.

THE WORLD'S GREATEST NEWSPAPER
APRIL 20, 1930

8 PAGES OF COMICS

Reg. U. S. Pat. Off.; Copyright, 1930, by The Chicago Tribune.

Reg. U. S. Pat. Off.; Copyright, 1930, by The Chicago Tribune.

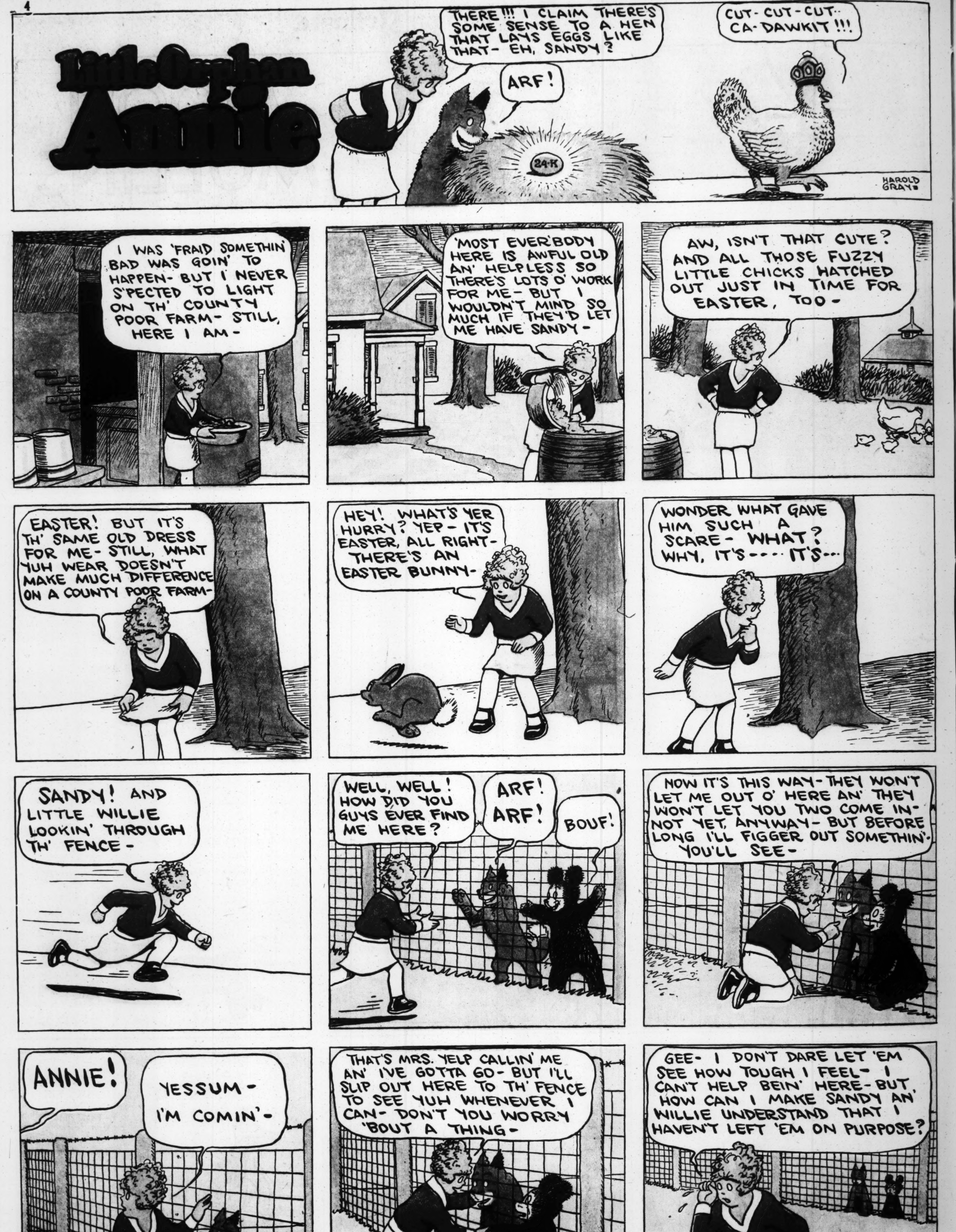

Reg. U. S. Pat. Off., Copyright, 1930, by The Chicago Tribune.

Reg. U. S. Pat. Off.; Copyright, 1938, by The Chicago Tribune.

WINNIE WINKLE
The Breadwinner
BRAN NEW EASTER SUTE FOR SALE CHEEP
HOW COME YOU'RE NOT OUT-DOORS THIS BEAUTIFUL EASTER SUNDAY?
'CAUSE I DON'T WANNA WEAR THAT NEW EASTER COAT WINNIE GOT ME! EVERYBODY WOULD LAUGH AT ME!
HEY POP, READ ME A STORY? THEN I'LL HAVE AN EXCUSE NOT TO GO OUT AN' I WON'T HAVE TO WEAR THAT SISSY COAT!
AHEM — WELL ALL RIGHT PERRY! I'M READIN' ABOUT SIR WALTER RALEIGH!
— AND WHEN SIR WALTER RALEIGH SAW QUEEN ELIZABETH HESITATE BEFORE A PUDDLE, HE INSTANTLY THREW OFF HIS CLOAK AND SPREADING IT OVER THE PUDDLE, HELPED THE QUEEN TO CROSS WITH-OUT WETTING HER FEET-
COME PERRY! PUT THIS LOVELY NEW COAT ON! YOU'RE GOING WITH ME TO VISIT THE CONES!
AW GEE! I DON'T WANNA GO OUT! POP'S READIN' ME A STORY!!
H'MPH!
YOU'RE GOING WITH ME WHETHER YOU LIKE IT OR NOT AND YOU'RE GOING TO BEHAVE LIKE A GENTLEMAN TO LITTLE BETTY CONE!
GOSH! I DON'T WANNA GO OUT WITH THIS FOOL COAT! EVERYONE'LL LAUGH AT ME!
MR. CONE SAID FOR US TO MEET HIM AT THE GARAGE AND HE'D TAKE US FOR A DRIVE! DO YOU MIND, WINNIE?
OH, THAT WILL BE JUST HEAVENLY, MR. CONE!
THAT'S A LOVELY COAT YOU HAVE ON, PERRY!
AW, LET'S TALK ABOUT SOMETHIN' ELSE! IT'S BAD ENOUGH TO HAVE TO WEAR THIS COAT WITHOUT TALKIN' ABOUT IT!
MY POP WAS READIN' ME A STORY BEFORE I CAME OUT! IT WAS ABOUT SIR WALTER RALEIGH AN' QUEEN ELIZABETH!
MY NAME IS ELIZABETH, TOO, BUT PEOPLE CALL ME "BETTY" FOR SHORT!
YEAH?? GOSH, I WISH MY NAME WAS "WALTER" AN' I WISH I COULD FIND A MUD PUDDLE RIGHT NOW!!
OF ALL THINGS!
WELL, HERE'S THE PUDDLE YOU WISHED FOR! LET'S GO AROUND IT !!!
NOTHIN' DOIN'! YOU STAY RIGHT HERE-
I'LL GET YOU ACROSS HERE AN' YOU WON'T EVEN GET YOUR FEET WET!!
PERRY WINKLE!! WHAT DO YOU MEAN?
HERE Y'ARE QUEEN ELIZABETH!
PERREEEEEE!! YOUR NEW EASTER COAT —
Reg. U. S. Pat. Off.; Copyright, 1930, by The Chicago Tribune.
BRANNER

TEDDY JACK AND MARY
BY TOM McNAMARA
answer to last week's
WHAT IS THE DIFFERENCE BETWEEN A DONKEY AND A POSTAGE STAMP?
ONE YOU LICK WITH A STICK AND THE OTHER YOU STICK WITH A LICK.
WHOOPee!
ATTENTION PLEASE
WHY IS SCANDAL LIKE THE LETTER W?
YOU GOT A WHOLE WEEK TO FIGURE IT OUT
Yours Truly, Teddy
LOOK OUT BELOW!
HE'S GOING TO JUMP.
IT CERTAINLY FEELS PLEASANT TO BE ALONE IN PEACE WITH OUT THAT PEST MARY AROUND. GEE WHIZZ, WHAT TEDDY SEES IN HER IS A PUZZLE TO MY BRAIN. I WOULDN'T GIVE A DIME A DOZEN FOR ALL THE GIRLS IN THE WORLD!
HEY JACK, MARY WANTS TO SEE ME SEND A MESSAGE UP TO YOUR KITE!
HOW DEE DOO! VERY SORRY. CAN'T BE DID GOO-BI!
AW, DON'T BE LIKE THAT!
LEAVE ME ALONE WILL YA? — I'M STABLISHIN' A ENDURANCE RECORD FOR THIS KITE!
OH COME ON 'JACKIE' DEAH! PLEASE
IT'S A OUTRAGE THE WAY YOU TWO PESTER ME ALL THE TIME!
AW WHAT CHA WANNA BE A OLD GROUCH FOR?
OH CHEER UP! "KITCHY" "KITCHY"
OH, HAR HAR HAR! QUIT THAT TICKLIN'!
OH MY! — I'M SO SORRY!
AWWWW! — YA WENT AND MADE MY KITE GET AWAY. NOW MY ENDURANCE RECORD IS ALL SHOT TO PIECES!
DON'T CRY JACKIE DEAH! — I DIDN'T MEAN IT — HONEST!
SMACK!
HEY! - WHAT THE —?
I'LL GET IT FOR YOU!
WHAT CHA MEAN BY KISSIN' MY GIRL? — I'D KNOCK YOUR BLOCK OFF IF I HADN'T PROMISED HER TO BE A GENTLEMAN!
OOH! — I GOT A BREAK! — HE CAN'T FIGHT BACK IF HE'S A GENTLEMAN!
I SHOULDNT TOLD HIM THAT!
STAND! — I DARE YA!
I KINDA THINK I TALKED TOO MUCH!
Reg. U. S. Pat. Off.; Copyright, 1930, by The Chicago Tribune.

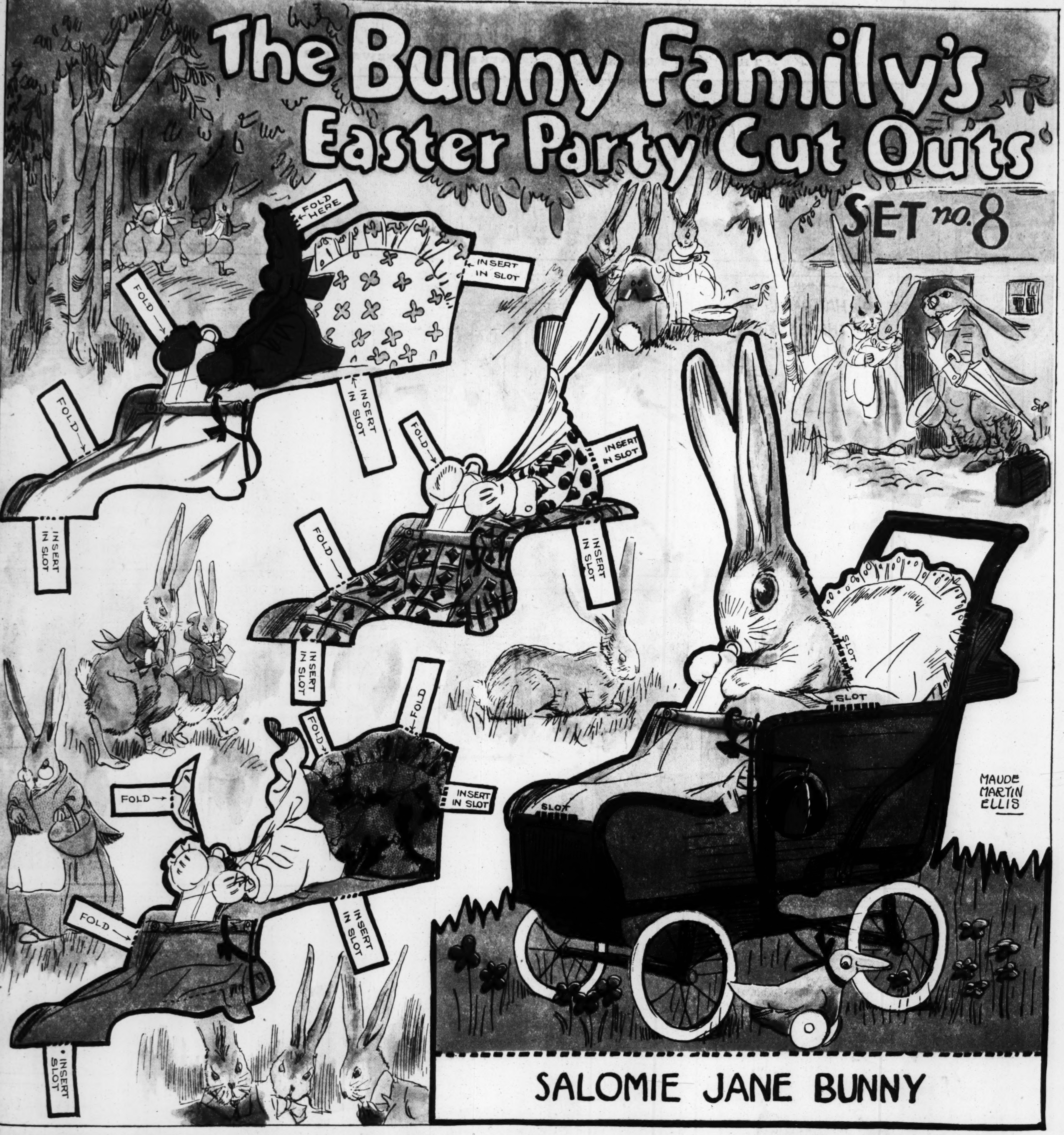

Girls! Boys! Cut Out and Dress the Bunny Family!

$2,500.00 IN CASH PRIZES!

179

Big Cash Prizes!

1st Prize			$500.00
2nd Prize			250.00
Next	2 Prizes—	$100 each	200.00
Next	5 Prizes—	50 each	250.00
Next	10 Prizes—	25 each	250.00
Next	50 Prizes—	10 each	500.00
Next	110 Prives—	5 each	550.00
179 Prices Totaling			$2500.00

Today the Tribune prints the eighth and final set of Bunny Family Cut-Outs. Cut out and dress the Bunny shown in today's set and add it to the seven previously published. You should now have eight different Bunnies. Send the complete set, along with the Entry Coupon printed in the lower right hand corner of this page (after you have filled it in) to "Bunnies," The Chicago Tribune, Post Office 1720, Chicago, Illinois. **All entries must be in within 15 days from today.**

Dressing the Bunny Family has been great fun. Children have been doing it every Sunday for several weeks. Now the time has come when they can submit the dressed Bunnies. And in what a short while the Prize Winners will be announced.

Every Sunday for the last eight Sundays the Chicago Tribune has printed a Colored Cut-Out of a member of the Bunny Family. With each Bunny several dresses or costumes were provided. Children were invited to cut out the Bunny and the costumes. Then dress the Bunny in the costume which looks best. The small extensions marked "FOLD BACK" are to fasten the dress to the Bunny and should not be visible in front when the figure is complete.

You may paste or pin the costumes on the Bunnies. You may paste them on paper, on cardboard, in scrap books or any other form to send them in. The Chicago Tribune will pay $2,500 in Cash Prizes to the children who send in the neatest and best complete sets of 8 Bunnies. See the prize list on this page. This offer is open to every boy and girl except children of Tribune employes. You pay nothing. You do not have to buy the Tribune to compete. You may trace or copy the Cut-Outs and send in your copies. The Tribune may be examined at our Offices or Public Libraries free of charge. In case of ties duplicate prizes will be paid.

Send in your complete set of 8 dressed Bunnies as soon as possible! Remember, all entries must be in within 15 days from today. Sets received after that time will not be considered. No entries will be returned. The winners will be announced as soon as possible.

ENTRY COUPON

Bunny Family Cut-Outs

Cut out this coupon, fill it in and mail it, together with the complete set of 8 dressed Bunnies to "Bunnies," The Chicago Tribune, Post Office Box 1720, Chicago, Ill. All entries must be received within 15 days from today, or by midnight of May 5th, 1930.

NOTICE! Be sure to use the proper amount of postage, as all entries with insufficient postage will be returned by the Post Office Department.

Name ....

Street Address ....

City ....State.................Age......

Watch the Tribune for Announcement of Prize Winners!

8 PAGES OF COMICS

Chicago Sunday Tribune.

THE WORLD'S GREATEST NEWSPAPER

APRIL 20, 1930

8 PAGES OF COMICS

Picture Section

Chicago Sunday Tribune.
THE WORLD'S GREATEST NEWSPAPER

April 20, 1930

EASTER FASHIONS FROM PARIS

PATOU couples this sweetly feminine printed chiffon evening frock with swashbuckling mousquetaire gloves of wine red suede that match the dark red leaves of its pink flowers, and he adds further daring by splitting the floor-length flounced skirt to the knees at the sides.

PARIS DOESN'T CARE what material you use to make your informal evening frock so long as it's lace, and Suzanne Talbot increases the delicacy of this peach pink lace dinner dress by making long gloves of the same delicate fabric. The slender chiffon skirt of this model with its two ruffled tiers of lace is important, for it gives a chic silhouette. The crystal jewelry also is from Talbot.

PARIS MARRIES wedding ring satin to turquoise blue to create the smartest summer evening ensembles, such as this cape and frock from Norman Hartnell. She adds a flaring scarf of white ermine, fringed with black tipped tails, to make the dainty charm unanimous.

THE WEARING OF THE GREEN OF ERIN is a smart Parisian habit this season, and this Jane Regny suit is made of wool jersey in this vivid Irish color, with a blouse of white mull. The fichu tied around the shoulders of this suit makes it part and parcel of the feminine mode.

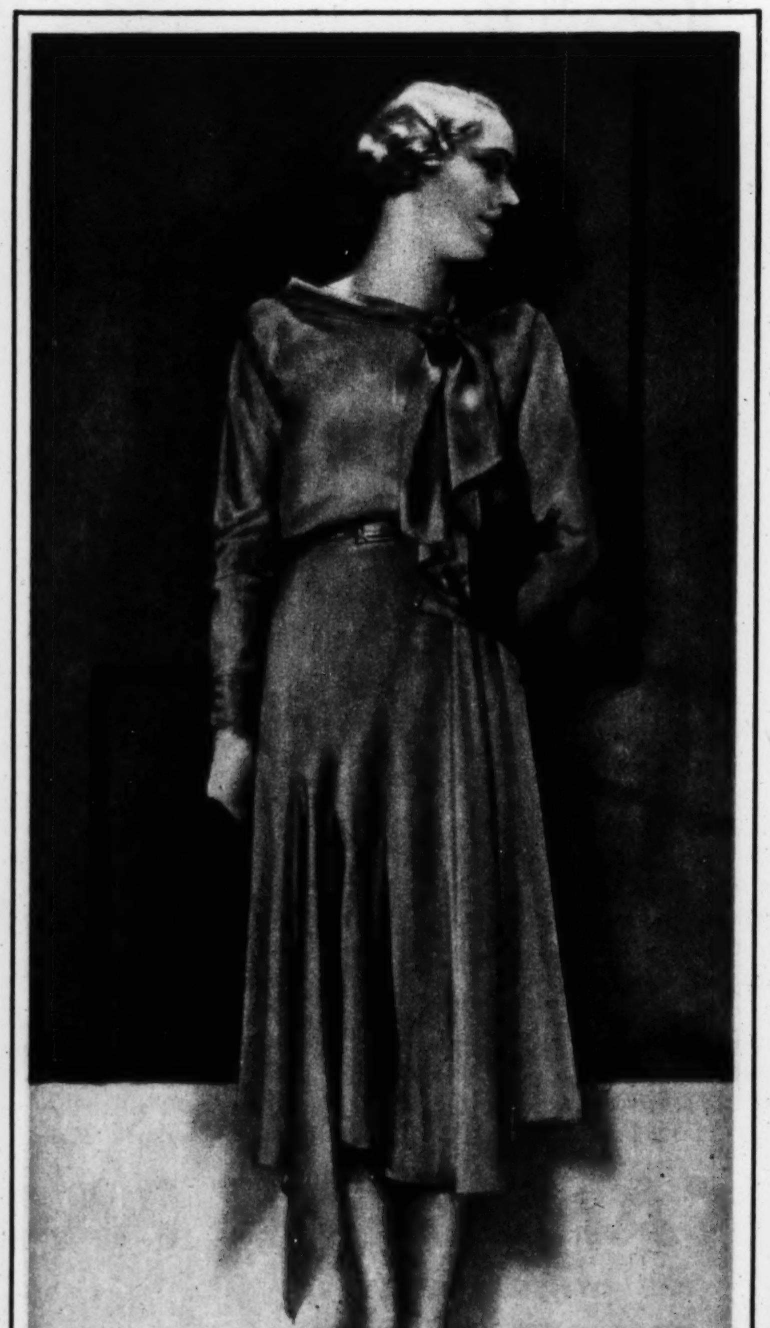

THE SUMMER AFTERNOON has a satin sheen this season, and this Doucet-Douillet dress increases the allure of satin by its color, old rose, the shade that is so polite to all complexions. The prevailing length of afternoon skirts is here shown, and also the draped blouse, so dear to Paris, the ties of this one being cut in one with the waist, as well as with the left side of the skirt.

FRINGES ARE IN AGAIN, and many a fashionable evening gown gains grace by the return of this smart trimming, as does the Lucile Paray evening frock shown in this photograph. The color of young leaves is the green that Paris prefers for our electric-lighted hours.

(Photographs by Scaioni of Paris; copyright by Chicago Tribune Press Service.)

*BLAKE MEMORIALS OF LEADING AMERICANS, No. 20

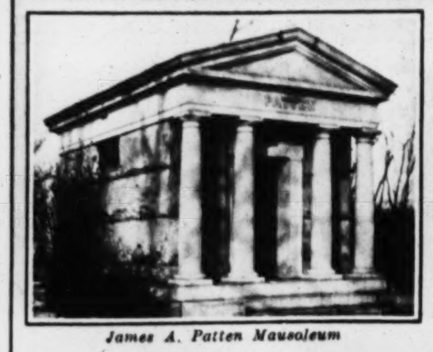

James A. Patten Mausoleum

Wise Men Erect Their BLAKE MEMORIALS During Life

Mr. James A. Patten was another foresighted man who erected his family mausoleum long before it was needed.

There are *Blake Memorials to suit every income . . . we will be glad to consult with you whether you prefer a modest monument or an imposing mausoleum.

Illustrated Booklet on Request

The Old and Reliable

CHAS. G. BLAKE CO.

Established in 1892

120 So. La Salle St. 11440 So. Fairfield 1000 East 67th St.

All Phones . . . . Fairfax 9876—9877

*THERE IS ONLY ONE CHAS. G. BLAKE CO. BEWARE OF IMPOSTORS

VISUALIZING INTERESTING LETTERS—Shrouded in black caftans and white veils and yashmaks, ghost-like Mohammedan women offer their homemade wares to passersby in Tirana, Albania. The scene is near the new building of the American legation. Today's winner in The Tribune's contest for letters from remote places came from Tirana. (Associated Press photo.)

"WE HAVE MET THE ENEMY AND THEY ARE OURS," Captain Oliver Hazard Perry's thrilling dispatch to General Harrison, told the story of his signal victory over the British in the battle of Lake Erie on Sept. 10, 1813, fired the imagination of the American people, and passed into history to become an inspirational treasure through the ages. This likeness of the naval hero is from the painting by Gilbert Stuart.

Where GIANTESS LINERS *steam* 1000 MILES from the sea

Sorel, at the head of Lake St. Peter in the St. Lawrence

© ASSOCIATED SCREEN NEWS, LTD., MONTREAL

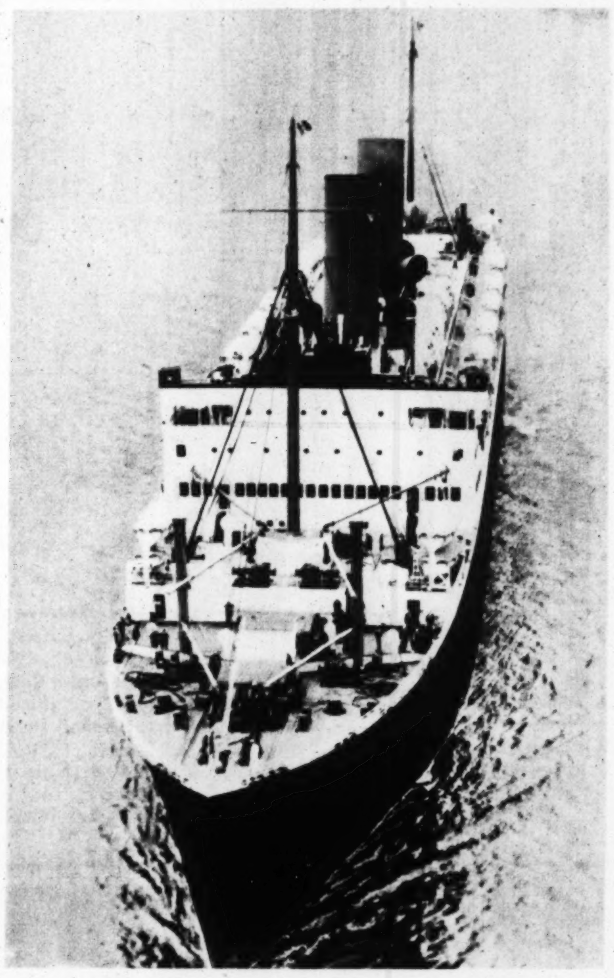

CANADIAN Pacific's fleet of 18 liners, headed by the famous white Empresses and Duchesses, takes the St. Lawrence seaway to Europe. These liners steam full speed ahead between its picture-book seacoasts . . . 2 miles, 5, 10, 20 miles across. Aboard, ocean pastimes and gaieties start immediately. Two days St. Lawrence seaway, then only 4 days open ocean . . . Cherbourg, Havre, Southampton, Antwerp, Hamburg, Liverpool, Glasgow, Belfast, London.

DO YOU KNOW THIS UTTERLY DIFFERENT APPROACH TO EUROPE?

HAVE you heard the dramatic story of America's great seaway? How giantess ocean liners, Europe-bound, steam its salt-water length for 2 days before reaching open ocean? How they sail from America's second largest seaport...Montreal ...1000 miles from the sea?

Long ago, the Atlantic shouldered its way 1000 miles into the St. Lawrence valley. It created the St. Lawrence seaway...a strip of ocean so like an avenue that early French explorers thought it their long-sought passage to China.

Quebec and Montreal, two world seaports, border on its deep channel. Montreal is only an over-night jump for 75% of America's population.

What an amazing thing to embark from Montreal! To breathe the tang of salt-ocean air, and still have charming land vistas on either deck-rail. *Habitant* villages, rivers, fields and forests... quaint Norman-French Canada bids you a 2-day-long farewell on the St. Lawrence crossing!

Each summer, added thousands of people "discover" the St. Lawrence seaway . . . also the Empress liners in their spotless white, holiday attire and the Duchesses. They take this shortest route to and from Europe, because they find it a most delightful way of going.

ROUTE OF THE WHITE EMPRESSES AND DUCHESSES

What accommodations best suit your European holiday budget? Luxurious first-class comforts? ...then embark on a huge Empress. Cabin-class better than first-class of 10 years ago?...take one of the 4 new Duchess liners. You can get the most modern tourist-third and third class, too. Remember, every week there are 3 to 5 Canadian Pacific liners sailing to Europe on the St. Lawrence seaway. Remember, too, that these 18 liners include some of the distinguished ocean giantesses of the world.

Also inquire about "all-expense" House Party Motor Tours, $395 and up, and Collegiate Tours, $335 and up, visiting principal European countries and Passion Play.

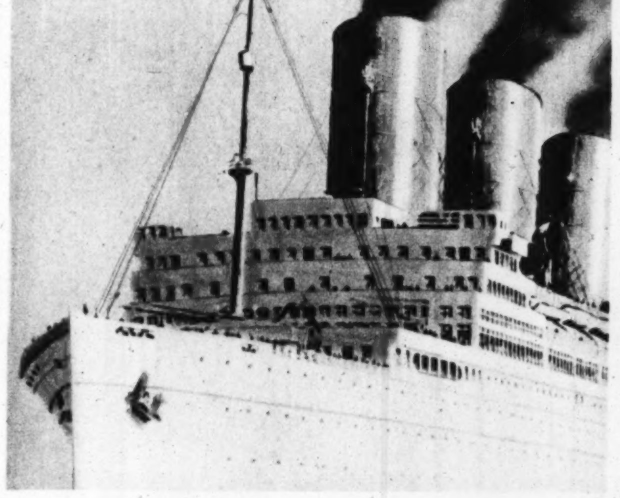

Have you heard about Canadian Pacific's coming bid for Atlantic honors? The giant new Empress of Britain, 40,000 gross tons, nears completion in Scotland. With every luxury afloat, she will sail to Europe via the St. Lawrence seaway in 5 fast days. Look for her in 1931.

ST. LAWRENCE . . . CANADIAN PACIFIC

THE OTHER SEAWAY TO

EUROPE

ONLY 7½ DAYS...CHICAGO TO EUROPE

Route of the shortest mileage. Fast time. Leave Chicago one day. Sail the next day. Guaranteed ship connection. Cherbourg 6½ days later.

CANADIAN PACIFIC
71 East Jackson Boulevard, Chicago, Ill.
Please send me your free photograph book, "The St. Lawrence Route to Europe."
Name..........
Address..........
D-9

Send for
PHOTOGRAPH BOOK, which gives a real understanding of the St. Lawrence Seaway to Europe.

Unguarded Women

Soap and water was once all there was to the bath. But now Boyer has developed a measure of protection without which many women and men would not venture forth.

For here is a new habit . . . a luxurious, satisfying habit that perfects the bath . . . a dainty habit that effectively guards against any suggestion of unpleasant body odor, which even soap and water cleanliness does not always remove.

Boyer's After-the-Bath Talc neutralizes body odors and will keep the skin sweet for several hours. Always use it after bathing. This precaution is well worth while, as many women and men know. It insures a personal daintiness that effectively relieves the fastidious from worry.

Soap and water is necessary. Then Boyer's After-the-Bath Talc—Always! A purring shower of its cool softness applied with the luxurious big puff that is in every box. The protection lasts long after the effects of the bath have worn away. Truly a most satisfying perfection . . . no wonder it is so popular.

Perfumed with a subdued fragrance that accentuates the refreshing odor of soap and water cleanliness, Boyer's After-the-Bath Talc leaves the body with a rose petal freshness, characteristic of aristocratic living. Your druggist has Boyer beauty preparations.

Boyer Broadcasts

Tune in on Boyer's programs of appealing love songs; KYW, 9:30 P. M. Fridays.

NOTE:

Boyer has induced a titled Parisian, Countess Louise de Lorme, to help his customers with beauty problems. In every Boyer package is a card entitling you to free beauty advice direct from the Countess at Paris.

$ 1.00

BOYER
Flowers of Paris
'after-the-bath-talc'
15 RUE ROYALE, PARIS
and 2700 WABASH AVENUE, CHICAGO

CORNS

CALLOUSES-BUNIONS
SAFE, SURE, INSTANT RELIEF!

Stop experimenting! Use Dr. Scholl's Zino-pads. They end pain of these foot troubles like magic. In *one minute* comfort is restored. Their soothing, healing medication takes out all soreness. And they *remove the cause*—friction and pressure of shoes—by cushioning and protecting the sore spot. Thin, dainty, safe, sure. Special size and shape for Corns, Soft Corns, Sore Toes, Callouses and Bunions. Sold at all Drug, Shoe and Dept. stores—only 35c box!

SAFE
You avoid infection from cutting your corns or using caustic acids.

Dr Scholl's Zino-pads
Put one on—the pain is gone!

HEY ARE
dispatch to
victory over
, 1813, fired
passed into
hrough the
he painting

rded
n

all there was to the
developed a pleas-
which many ... en
e forth.
... a luxurious, set-
he bath ... a dainty
ds against any sug-
odor, which even
s does not always

Talc neutralizes
the skin sweet for
e it after bathing.
rth while, as many
insures a personal
relieves the fastidi-

ssery. Then Boyer's
ways! A purring
s applied with the
in every box. The
the effects of the
ly a most satisfying
it is so popular.
ued fragrance that
odor of soap and
After-the-Bath Talc
ose petal-freshness,
cratic living. Your
preparations.

ER
Paris
ath-talc
E, PARIS
NUE, CHICAGO

THE DEFENDING FINGER WRITES IN THE SKY—In less than one minute, during America's greatest air maneuvers in California, an army pursuit plane wreathes a spiral smoke screen above the state capitol at Sacramento to protect it from the "invading enemy." (Photo by 15th Photo section, Air corps.)

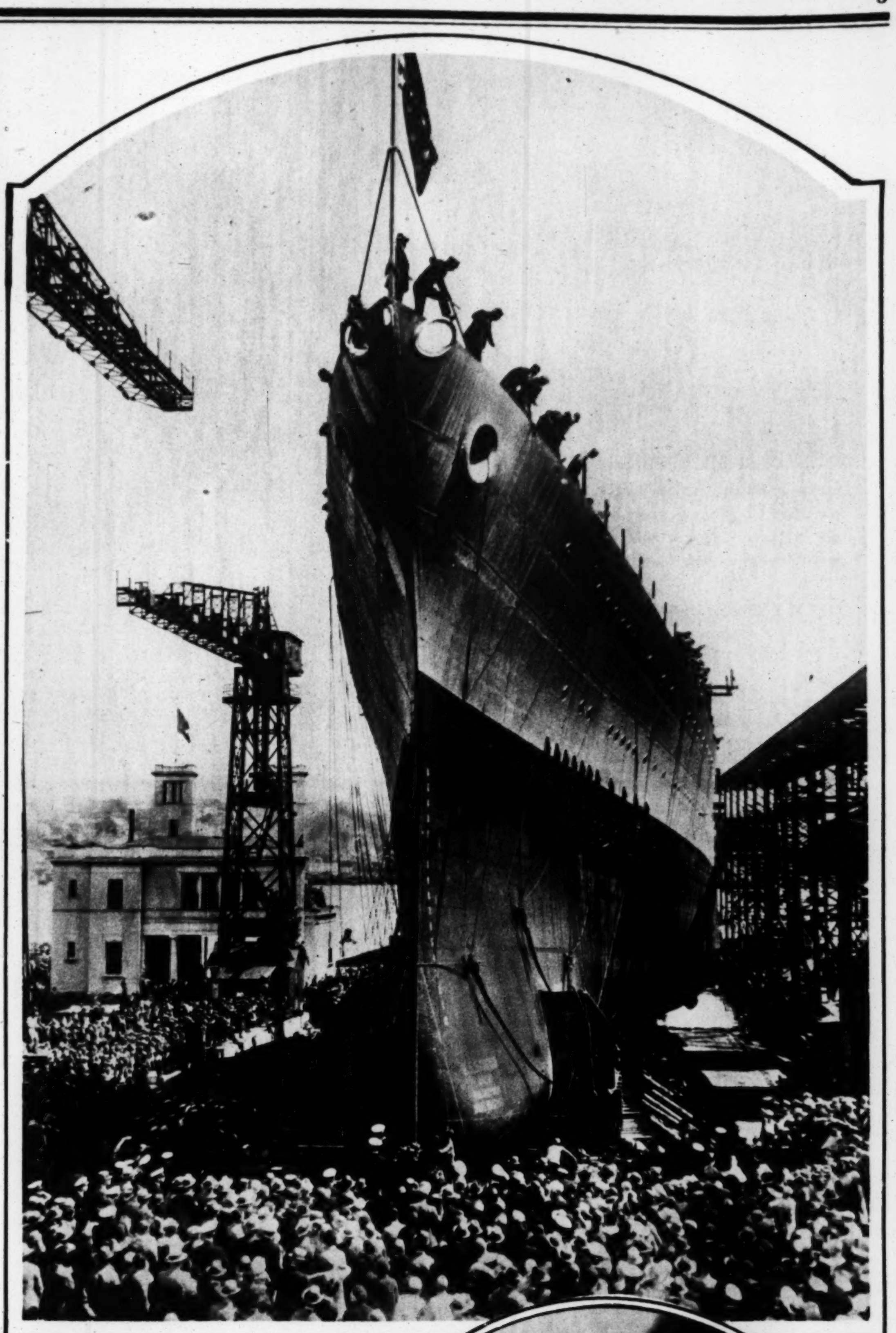

CHICAGO'S NAVAL NAMESAKE IS GIVEN TO THE SEA—The Chicago, newest of eight 10,000 ton cruisers authorized by congress in 1924, slides down the ways to the din of whistles and the cheers of more than 20,000 spectators at Mare island, California. Second naval vessel to bear the name, the Chicago is expected to be placed in commission next March to become the flagship of the Pacific cruiser squadron. (Pacific and Atlantic photo.)

GRACIOUS, HOW BUSY THE RABBITS HAVE BEEN! Eggs plain and fancy; eggs very much like hens' eggs, only striped and patterned in all sorts of tricky ways; candy eggs in chocolate jackets with white letters all over them—my, the rabbits must have to take a week off to rest up when Easter is over! (Tribune photo.)

THE LAST OF THE OLD GUARD—The final bottle of the before-prohibition brew that made Milwaukee, etc., is to be insured for $25,000. Miss Isbelle Dorcey holds the B. P. bottle with a firm and careful grasp. (Wide World photo.)

THE GIVING OF THE NAME—Miss Elizabeth Britten of San Francisco, sister of Congressman Fred A. Britten of Chicago, chairman of the naval affairs committee, christens the Chicago. (Pacific and Atlantic photo.)

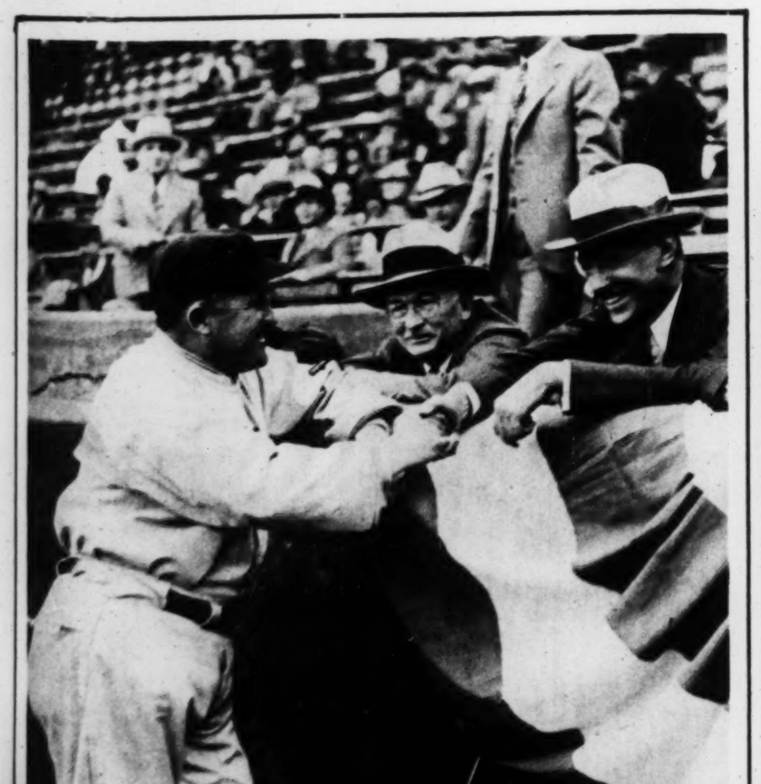

THE CUBS GET AWAY TO A RUNNING PENNANT START—Manager McCarthy engaging in a ceremonial handshake with President William Veeck of the club as Chicago's Bruins opened the season at St. Louis last Tuesday with an initial victory over the Cardinals. (Pacific and Atlantic photo.)

AS THE WHITE SOX WOUND UP THEIR PRE-SEASON EXHIBITIONS against the New York Giants: Scene in Comiskey park last week-end as the homecoming games of the south siders brought the click of turnstiles and the fragrance of peanuts and frankfurters back to Chicago grandstands. (Tribune photo.)

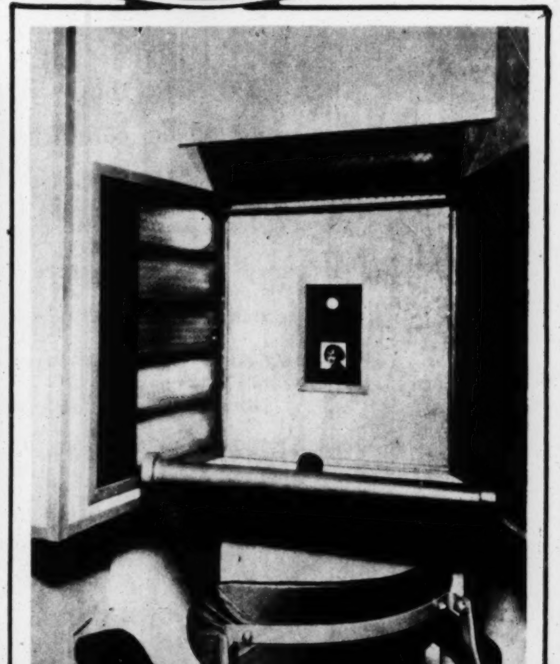

THE FACE IN THE TELEPHONE—What experimenters saw in the "ikonophone" at one end of the line as a demonstration of two-way television was given in New York. Over a distance of two miles the participants saw each other as they chatted. (Associated Press photo.)

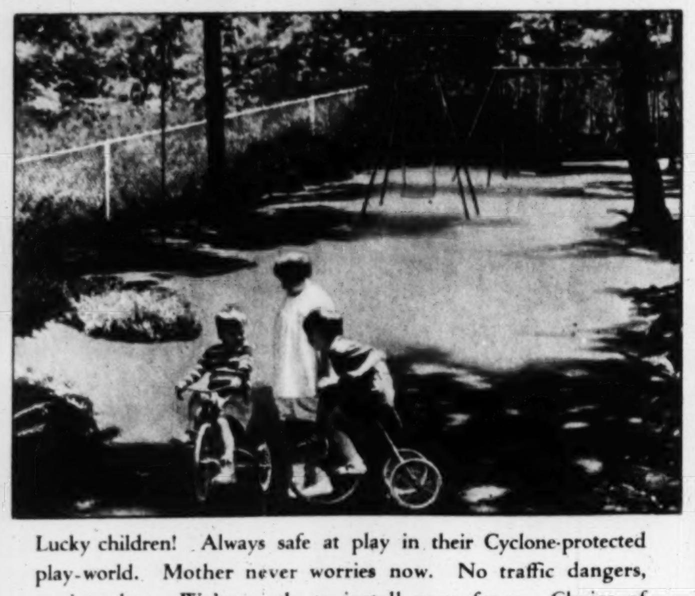

Lucky children! Always safe at play in their Cyclone-protected play-world. Mother never worries now. No traffic dangers, no intruders. We're ready to install your fence. Choice of several designs. Also tennis court enclosures. Phone us tomorrow.

CYCLONE FENCE COMPANY
SUBSIDIARY OF UNITED STATES STEEL CORPORATION
P. O. Box 636 Chicago, Ill.

PHONE FRANKLIN 0116

Cyclone Fence REG. U.S. PAT. OFF. WIRE OR IRON

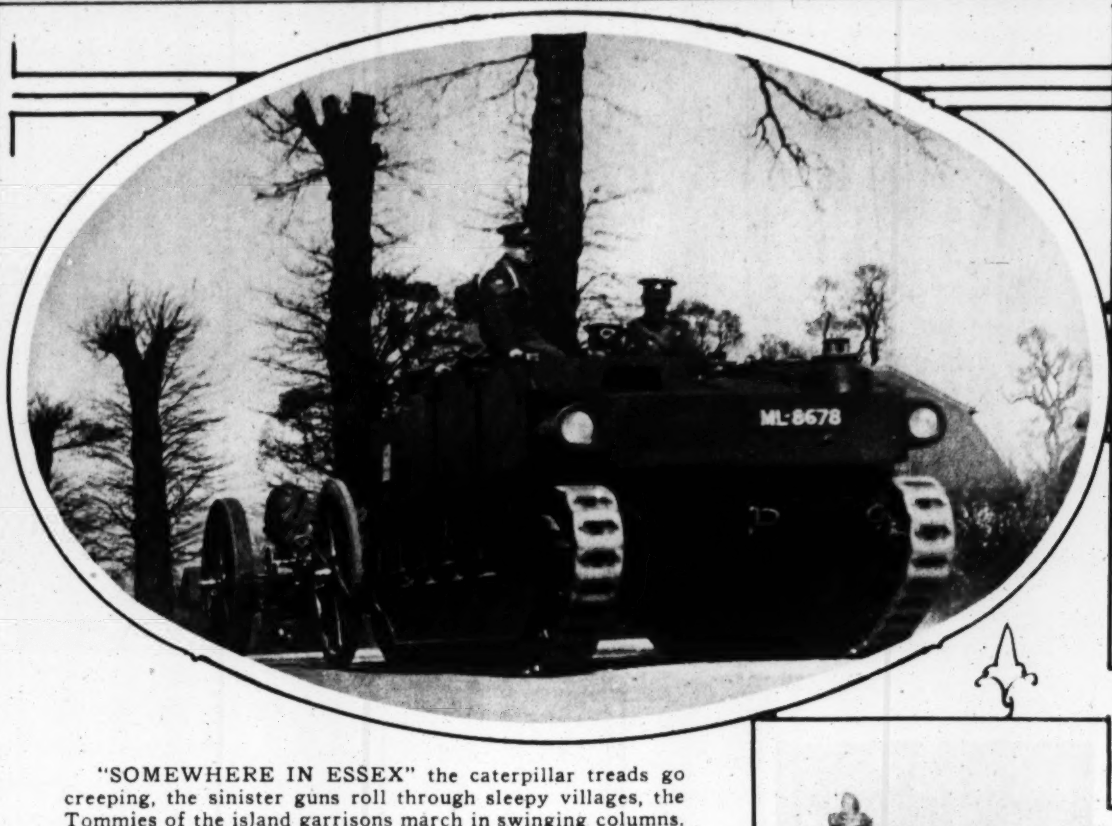

"SOMEWHERE IN ESSEX" the caterpillar treads go creeping, the sinister guns roll through sleepy villages, the Tommies of the island garrisons march in swinging columns. Spring, the season of army maneuvers, has arrived in England. (Pacific and Atlantic © photo.)

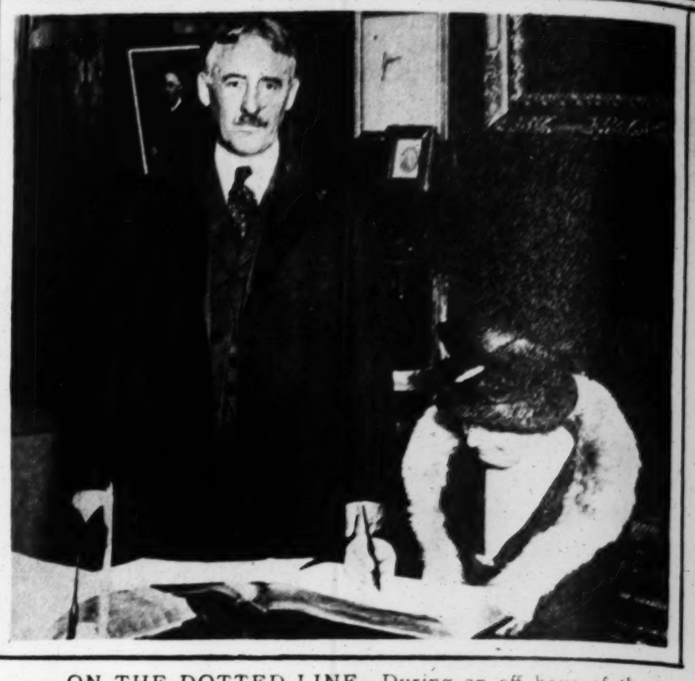

ON THE DOTTED LINE—During an off hour of the naval conference, Secretary of State Stimson and Mrs. Stimson visit Dr. Johnson's old London home, now a museum, and leave signatures in the guest book as souvenirs. (Wide World photo.)

THE SOVIETS MAKE GOOD COMMUNISTS OF RICH FARMERS—Young Reds, unearthing grain hidden by "kulaks" in a cemetery near Odessa, prosecute Moscow's campaign to force nationalization of farms by seizure of crops and confiscation of lands. (Pacific and Atlantic photo.)

THE ALPINE—A really charming shoe with a graceful modernistic centre strap topped with an imported metal-and-enamel buckle. Illustrated in colored kid. Equally smart in patent-leather, golden brown kid, or French mat kid—extremely popular with chic street costumes.

"Your Footprint in Leather"

Happy is the foot that walks in its own footprint! What comfort to slip into a charming Matrix Shoe in the very newest fashion and find a place already prepared for every curve and arch of one's foot. That is the Matrix secret—a new discovery in the science of shoe making—the Matrix sole is moulded from toe to heel to fit the natural foot—actually "Your Footprint in Leather".

Let our Fashion Announcement—sent upon request—help you plan your shoe wardrobe for the season and let any of the stores listed below show you—on your own foot—a smart Matrix Shoe in which you can *feel* for yourself the amazing difference between an ordinary flat sole and "Your Footprint in Leather".

E. P. Reed & Company, Rochester, New York; New York Style Studio, 47 West 34th St., New York City.

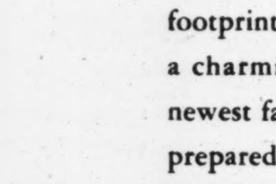

THE ELITE. For the soft femininity of a formal afternoon frock, we suggest the Elite in beige clair kid trimmed with tropical tan and accented smartly with genuine brown lizard. Note the graceful aristocratic Louis XV heel and the youthful centre buckle. Equally chic in mat kid.

THE ST. ANDREWS. A new champion among golf oxfords—in sun tan elk or genuine white buck trimmed with brown calf. Roomy toed, snug heeled, wonderful support for the arch, and with the special Matrix moulded sole. Waffle-rubber on the sole and the top of the solid leather heel.

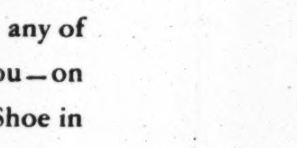

These authorized Matrix merchants will show you what *"Your Footprint in Leather"* really means—see the store nearest you.

ILLINOIS
Chicago ... Boston Store
Chicago, 850 Belmont Ave., Carlson Shoes
Chicago, 11035 Hale Ave., Merriman & Rhodes
Chicago, 824 E. 63rd St., Shane's Selective Footwear
Bloomington ... Gerhart Shoe Co.
Charleston ... Gray Shoe Co.
Danville ... Kiningham Boot Shop
Decatur ... Raupp & Son
Evanston, 1924 Central St., Vose's Bootery
Galesburg ... W. A. Anderson & Co.
Joliet ... A. E. Hutchinson Shoe Co.
La Salle ... Tru-Fit Bootery
Oak Park, 1027 Lake St. E. J. Fanning
Ottawa ... J. Megaffin & Son
Peoria ... Myers & Myers
Princeton ... Anderson & Mosshart
Quincy ... N. Heintz & Sons
Rock Island ... Boston Shoe Co.
Springfield ... Myers Bros.
Wilmette, 1133 Central Ave. Schneider's Bootery

MINNESOTA
Duluth ... I. Freimuth

INDIANA
Evansville ... Baynham Shoe Co.
Fort Wayne ... Mendelsohn's
Hammond ... J. Schloer Sons
Lafayette ... R. G. Utter Shoe Co.
South Bend ... Robertson Bros. Co.
Terre Haute ... Hornung's

IOWA
Cedar Rapids ... Killian Co.
Clinton ... M. & A. Boot Shop
Dubuque ... J. F. Stampfer & Co.
Sioux City ... H. & H. Shoe Co.
Waterloo ... Black's Dept. Store

MISSOURI
Kansas City ... Harzfeld's

MICHIGAN
Grand Rapids ... Friedman-Springs D. G. Co.
Kalamazoo ... Bell Shoe Co.

OHIO
Cincinnati, Enquirer Bldg., Bells Matrix Shop
Dayton ... Elder-Johnston Co.
Lima ... Sill Shoe Co.

OKLAHOMA
Oklahoma City ... Rorabaugh-Brown D. G. Co.
Tulsa ... Brown Dunkin Co.

THE FLOWER VOGUE OF SPRING

COTY

FLOWER PERFUMES

The new delicacy of the mode, the pale pastel shades, the blossomy prints demand fragrances light and lovely. Paris has adopted the Flower Perfumes of COTY as the last possible word in chic.

COTY FLOWER PERFUMES

LA ROSE JACQUEMINOT, JASMIN DE CORSE, LA JACÉE MUGUET, L'EFFLEURT, HELIOTROPE, CYCLAMEN, IRIS VIOLETTE, VIOLETTE POURPRE, LILAS BLANC LILAS POURPRE, LA JACINTHE, L'OEILLET FRANCE

COTY PERFUMED ESSENTIALS FOR THE MANICURE OBTAINABLE INDIVIDUALLY OR IN REMOVABLE FITTED TRAY ENSEMBLES AT THE BETTER STORES

The ART GALLERIES

M. Knoedler & Co.
Incorporated

PAINTINGS
by
Eustace Stoenesco
Opening April 14th

HIGH CLASS PAINTINGS WATER COLORS and ETCHINGS

622 S. Michigan Ave.
CHICAGO
Paris New York London

Exhibition of Paintings by:
James Topping
Holger Jensen
Theodore Morgan
April First to Twenty Third
CHICAGO GALLERIES ASSOCIATION
220 North Michigan Ave.

paintings by buk thru april
the WALDEN DUDENSING & galleries
THE WALDEN BOOKSHOP
546 north michigan boulevard

1856 Seventy-Fifth Anniversary 1930

THE LITTLE BOUQUET
by
J. G. VIBERT
(1840-1902)
On View at the Galleries of
M. O'BRIEN & SON
673 N. Michigan Ave.
Superior 2270

MARIE PAULINE BONAPARTE, PRINCESSE BORGHESE, DUCHESSE DE GUASTALLA
by
George Henry Harlow
(1787-1819)
Paintings, Etchings, Bronzes
ANDERSON GALLERIES
536 So. Michigan Ave.
Chicago

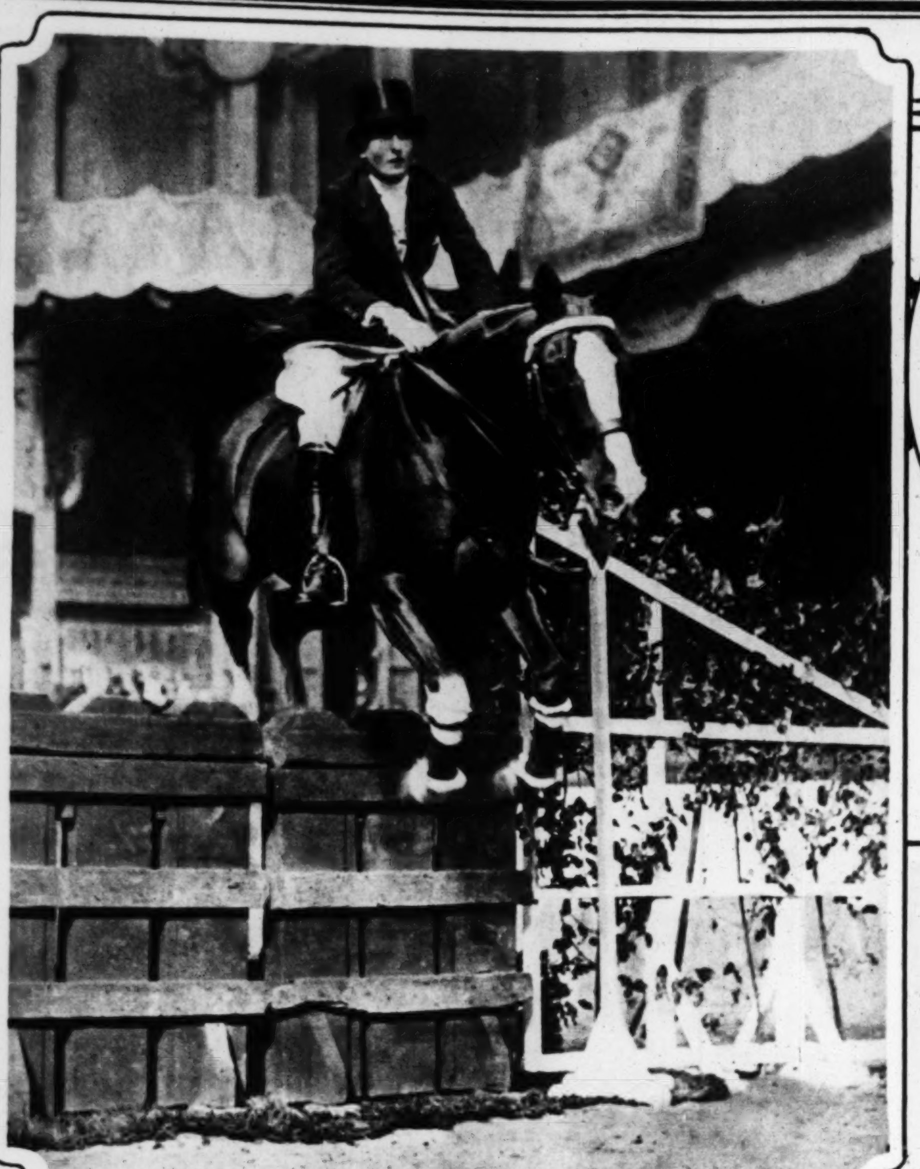

A YANKEE EQUESTRIENNE IN A PARIS SHOW—Miss Belle Baruch, daughter of Bernard M. Baruch of New York and Paris, takes an obstacle in one of the events of an international tournament.
(Wide World photo.)

A HIGH FLYER OF CAPITAL SOCIETY—Miss Loranda Prochnik, daughter of Edgar L. G. Prochnik, ambassador from Austria, is a charming novice in the sport of flying. She was still a student, yet to make a solo flight, when she looked from the cockpit into the camera at Washington.
(Underwood & Underwood photo.)

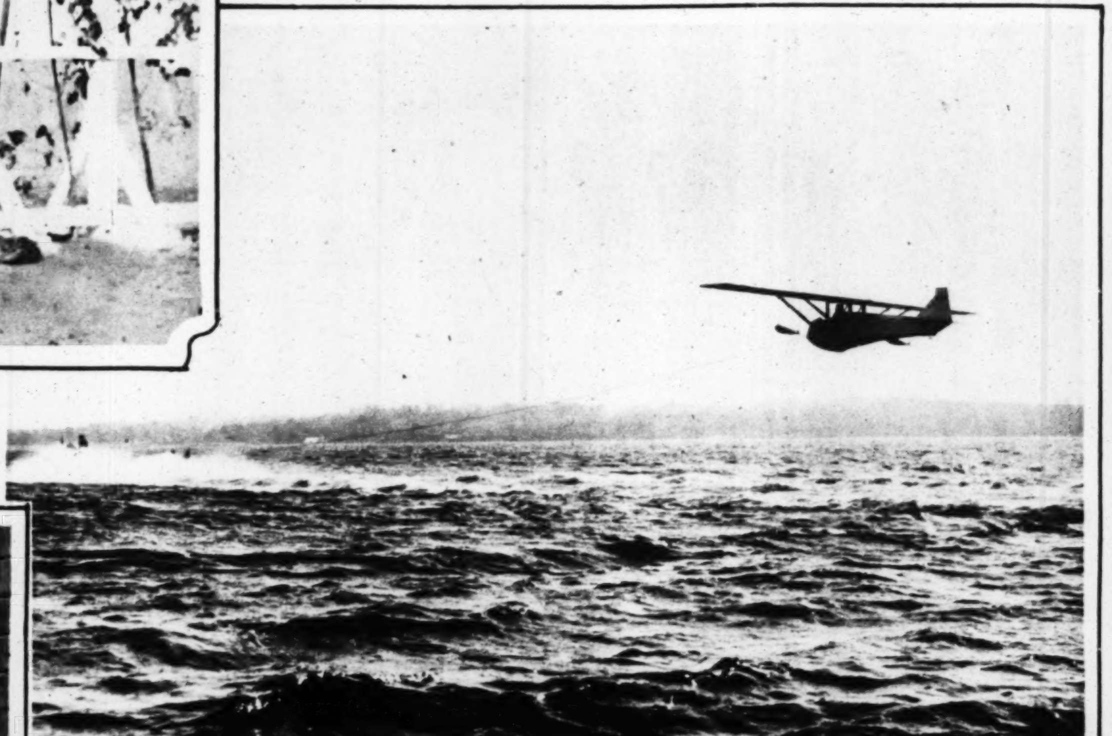

CHASER—Capt. Richard Atwater, piloting a water glider at Port Washington, L. I., speeds after a motorboat supplying the power for his take-off in preparation for an assault on water gliding records.
(Associated Press photo.)

A LANDMARK OF CHICAGO'S YOUTH is noted for generations to come: A tablet presented to the city by the Kaskaskia chapter of the Daughters of the American Revolution is fixed at the site of the Sauganash hotel, Chicago's first hostelry, at Lake street and Wacker drive. William D. Saltiel, city attorney, who accepted the tablet for Chicago at the ceremony of presentation, stands beside it here.
(Tribune photo.)

QUEEN OF GOLF VISITS ANOTHER DOMAIN—Glenna Collett, national champion of feminine golfers, pairs with Craig Biddle of Philadelphia for a set or so of tennis at Pinehurst, N. C.
(Pacific and Atlantic photo.)

KEEPING GREEN THE MEMORY OF PEARY—Veterans of the World war, on the twenty-first anniversary of the discovery of the north pole, hold memorial services in Arlington national cemetery at the grave of the conqueror of the arctic.
(Pacific and Atlantic photo.)

MANIKINS FROM THE SMART SET model for sweet charity in a Washington store: Mrs. Blaine Mallon and Miss Dorothea Morgan assist in a Junior league venture to raise funds for children's hospital work.
(Pacific and Atlantic photo.)

New Things at the Smart Shops

GOSSARD

This Solitaire is designed of Super Charmosette reducing elastic (exclusively Gossards!) and batist with satin tricot top. Hooks at side.
Model 9605 . . .
$15
Loeber's
37 S. State St.

Molesworth King Company
Fireplace and Chimney Experts
Since 1884

Marble and Stone Mantels built to specifications.
Special installation advisory service to architects.
Smoking Fireplaces Corrected
53 W. Jackson Blvd.
Wabash 6261

Sensation of Europe
"Ondulation Naturelle"
The last word in Permanent Waving. The most improved method, with almost unbelievable results. Absolutely no finger-waving required. It is impossible to distinguish it from natural waves. Actually improves the health of bleached, dyed or lifeless hair. Large, medium, small waves or ringlets. Every permanent a *masterpiece.*
$15 UP
Madame May
Exclusive Salon de Beauté for particular women
STEVENS BUILDING
17 North State St. Suite 1218
Telephone Randolph 1527

YOUR FEET ARE NOT HARD TO FIT . . .

Naro-Heel
Reg. U. S. Pat. Off.
SHOES
Latest in Spring modes . . . these shoes cling to the heel and give the utmost in comfort.
Sizes to 10—AAAAA to E
Sold nowhere else
Narrow Heel Bootery
Lacost & Schwedler
69 E. Madison St.

TAVANNES
Times the World
• • •

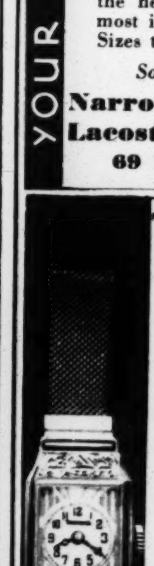

The new Tavannes models will soon be shown at LEBOLT'S
15 jewel accurate movement
KREISLER MESH BAND
Many styles
Ladies' priced from
$28.50 Up
LEBOLT & COMPANY
27 N. State St., Chicago
666 Fifth Ave., New York
8 Rue Lafayette, Paris

The GOSSARD Line of Beauty

Indian Summer Lace—an exquisite lace in a rich new shade—fashions a Gossard Princess Combination, that subtly controls the figure to slender feminine contours. Inserts of matching handloomed elastic taper the hips, and it is lined with double net for coolness—and durability . . . You can wear the new Silhouette with utter fashion confidence—if you wear Gossard's Indian Summer! . . . . Model 3008

THE H. W. GOSSARD CO., Division of Associated Apparel Industries, Inc., Chicago, New York, San Francisco, Dallas, Atlanta, London, Toronto, Sydney, Buenos Aires

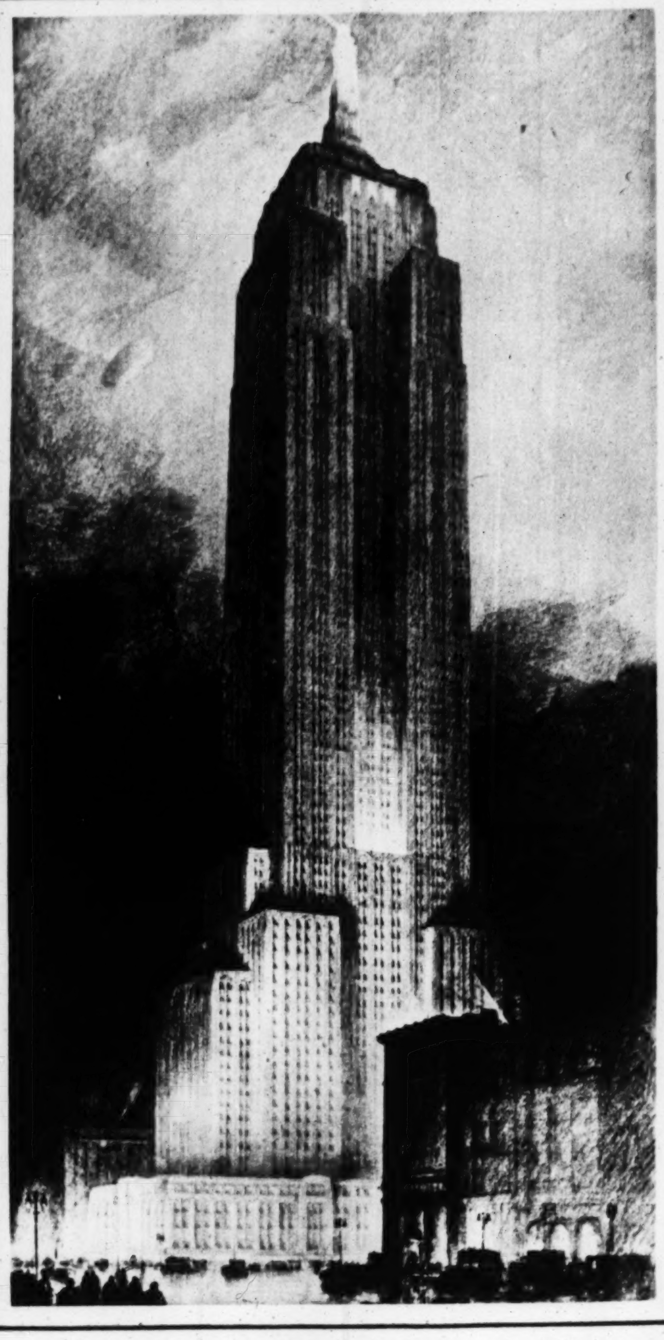

AL SMITH'S SKYSCRAPER—Design for the world's tallest building, the 85 story Empire State, being erected on the site of the old Waldorf-Astoria hotel in New York by former Gov. Alfred E. Smith and a group of bankers. It will be topped by a dirigible mast.

MORMONISM CELEBRATES ITS CENTENNIAL—A pioneer scene from a pageant, "The Message of the Ages," appears upon a stage in the tabernacle at Salt Lake City, Utah, where 10,000 followers of Joseph Smith assembled to celebrate the hundredth birthday of the faith.
(Pacific and Atlantic photo © by Dr. Eric Salmon.)

PAYING OFF THE CHURCH DEBT—High above the sidewalks of New York, Deborah Ericson and Eva Kinney, choir girls of St. James Methodist Episcopal church, rehearse an act for a benefit circus. (Wide World photo.)

SPECIAL
6 for $2.00

This clipping and $2.00 entitles you to six of our $12 per dozen Photographs. This offer expires May 24.

Good for every member of the family. Open Sunday 11 to 4. Daily 9 to 5:30.

Clair Marcelle
Photographs that please
116 So. Michigan Blvd.
Suite 1509-1510 Lake View Bldg.
Next to Peoples Gas Bldg.
Telephone Dearborn 8684
CT-8

"Alarmingly Underweight For Her Age
Now in 3 Weeks She's Gained 3½ Pounds!"

My 4½-year-old daughter was alarmingly underweight for her age, following an attack of mumps.

I naturally tried to give her milk to build her up but she refused it because she disliked the taste so much.

Then I began giving her Ovaltine at every meal for 3 weeks and now she's gained 3½ pounds. Now she asks at every meal for her mug of Ovaltine.

—Mrs. Harold Pitts
1006 G. Ave. W.
Cedar Rapids, Iowa

A Discovery From Switzerland That May Make Your Child Over—Watch Weight Increase a Pound a Week—Nervousness Disappear

Please Accept 3-Day Supply To Try

Not a Medicine, But the Most Delicious Food-Drink Known

THE special test offer made here is to enable mothers to *try* this new creation from Switzerland *before purchasing a regular supply.*

New to America, but old to Europe, its use has spread over 54 different nations of the world. Over 20,000 doctors are advising it.

It throws a new light on the problem of the underweight or nervous child. Weight increases of a pound a week are common to it. *Nervousness is frequently curbed in a few days.*

What It Is

It is a food-drink called Ovaltine—that is utterly different in formula, taste and effect from any other known. Enticing beyond words to the childish palate. A scientific food-concentrate not remotely to be confused with powdered cocoa, chocolate, malt or sugar mixtures offered as substitutes.

Ovaltine may make your child over—try it.

Developed 38 years ago by a famous Swiss scientist, Ovaltine contains, in highly concentrated form, virtually every vital food element necessary to life, including, of course, the Sunshine *Vitamin D.*

Due to an exclusive process, employed by no other food-drink known, it supplies those vital elements in such easily digested form that a child's system will absorb them even when digestion is impaired.

How It Acts

Some of those elements in Ovaltine build bone and muscle. And thus create new strength. Others build firm flesh. And thus constantly increase weight. Others develop nerve poise; for, as weight increases, nervousness perceptibly decreases.

Other elements foster richer blood. And thus combat conditions of anemia. All are supplied in scientific ratio to meet the body's needs. That is why results are often astonishing.*

Digests Starches

Then, too, Ovaltine has high diastatic value, so it greatly increases the effectiveness of all starch foods your child eats. Such as oatmeal, bread, potatoes, etc., which comprise over half the normal child's daily diet.

Results will surprise you. Note the difference in your child's weight, in nerve poise, in greater strength and energy. Find out, for your child's sake, what this creation means to you and yours. Give at breakfast, always. Give at meals and between meals. Get Ovaltine at any drug or grocery store or send coupon for 3-day test.

(Note) Thousands of nervous people, men and women, are using Ovaltine to restore vitality when fatigued. During the Great War, it was a standard ration prescribed by the Red Cross as a restorative food for invalid soldiers of all nations.

OVALTINE
The Swiss Food-Drink

MAIL FOR 3-DAY SUPPLY

THE WANDER COMPANY
180 N. Michigan Ave.,
Chicago, Ill. Dept. N 93

Send me your 3-day test package of Ovaltine. I enclose 10c to cover cost of packing and mailing. (Or 25c for special offer at right.)
C

SPECIAL OFFER
Genuine Sebring pottery mug, with colored pictures of Uncle Wiggily and Grandpa Goosey Gander. Uncle Wiggily Mug and 3-day package, 25c. (This offer not good in Canada.)

Name..
(Please print name and address clearly)

Address..

City........................State..........
(One package to a person) 708

Cyclone "Red Tag"
WIRE SCREEN CLOTH

Now you can get Wire Screen Cloth made by the manufacturers of famous Cyclone Fence. For long, reliable service, be sure to use Cyclone Wire Screen Cloth when you repair your screens. Or if you buy new screens, insist that Cyclone Screen Cloth be used. Painted black or galvanized. Any width, any mesh. Look for the Cyclone "Red Tag."

Buy from your hardware dealer. He has it or can get it.

CYCLONE FENCE COMPANY
SUBSIDIARY OF UNITED STATES STEEL CORPORATION
WAUKEGAN, ILL.

Science has created a new method for keeping hands young. Overnight, almost magically, THINC Hand Creme brings finely textured beauty. Not an ordinary cold cream, lotion or vanishing cream. Try THINC tonight, and tomorrow morning you will be pleasantly astonished.

Your HANDS can stay YOUNG
THINC
PRONOUNCED "THINK"
HAND CRÈME

FLATTERING EYEWEAR

SHE WEARS THE FIFTH AVENUE
CLOVER High-Bridge FRAME

One of the four distinctive styles and five colorings designed to conform with various facial types and complexions.

Created by Optical Products Corp.
Identified by the Clover Shaped Rivets

In Your City
Wherever Good Glasses
Are Obtainable

ageant, "The
where 10,000

CIAL
$2.00

and $2.00 en-
o six of our
Photographs.
pires May 24.
ry member of
Open Sunday
ily 9 to 5:30.
Marcelle
phs that please
chigan Blvd.
Lake View Bldg.
les Gas Bldg.
Dearborn 8684

ERING
YEAR

HE FIFTH AVENUE
OVER
-Bridge
AME

our City
Good Glasses
btainable

6 Morrison Portraits $5
In 7x11 folders
One large etching free
Four proofs, to select from
MORRISON
"America's Loveliest Mother" and "Most Attractive Child" are being chosen. Prizes totaling $20,000 are offered. Ask us to enter your portrait FREE.
64 West Randolph St.
Telephone CENTRAL 2719
OPEN SUNDAYS 10 TO 4

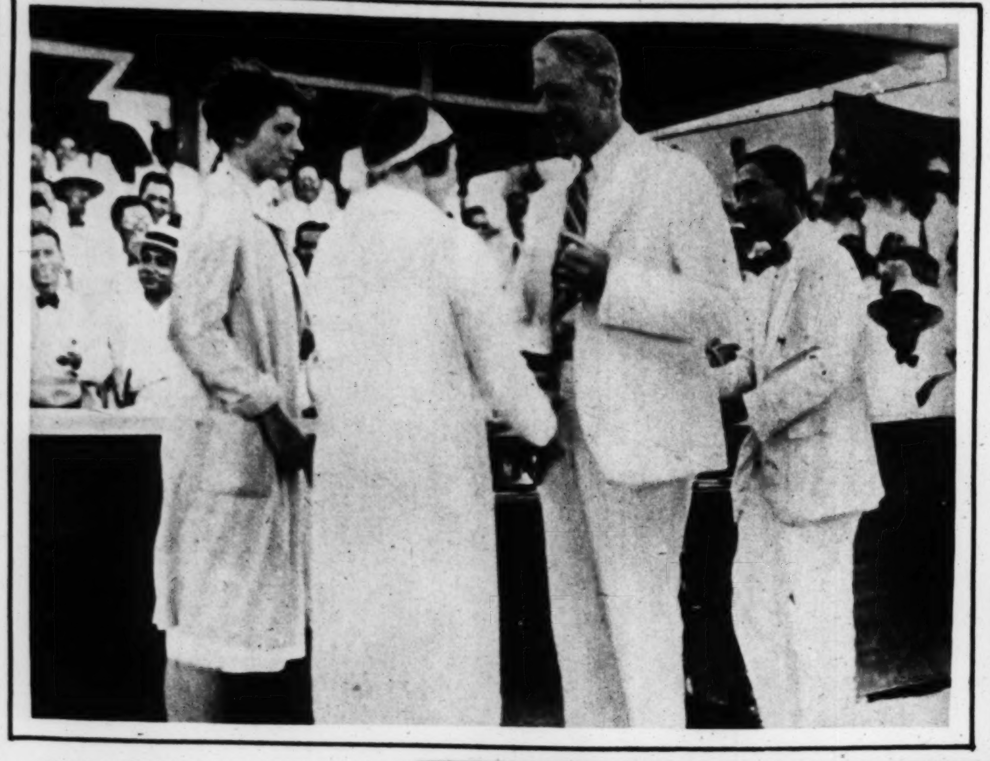

THE GOVERNOR GENERAL OFFICIATES—Dwight F. Davis presents the trophy symbolic of the women's doubles tennis championship of the Philippines to his daughter, Alice (left), and his niece, Alita, following their victory in a Manila tournament.
(Henry Miller © photo.)

THE SENTINEL OF THE SHADOWS—One of Chicago's finest keeps watch in the dusky stretches of the lower level of Wacker drive. In the distance are the Medinah Athletic club, the Wrigley building, and Tribune Tower.
(U. & U. photo.)

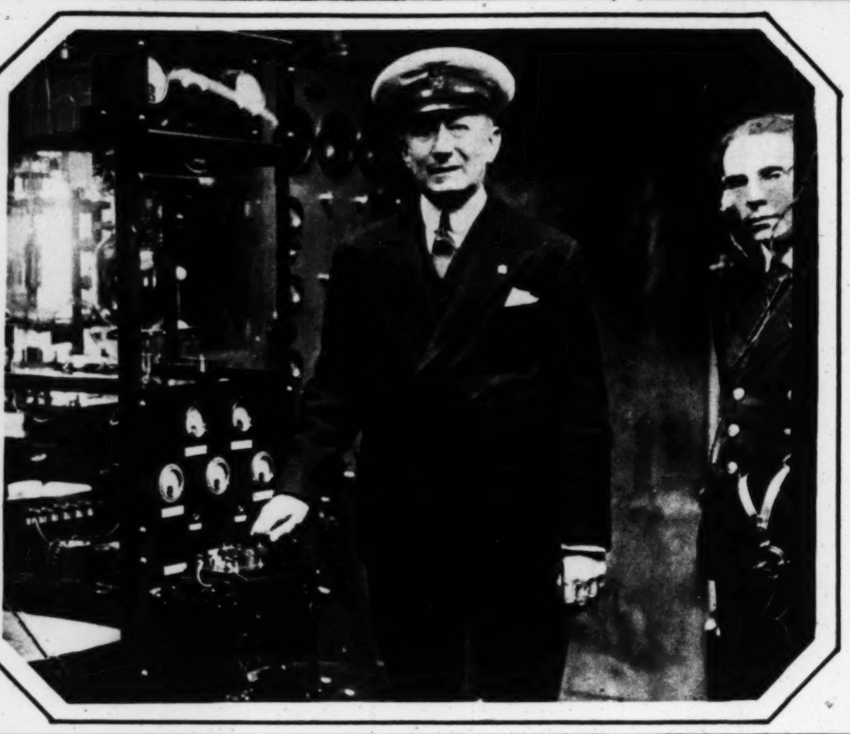

THE LIGHTS GO ON BY RADIO 10,000 MILES AWAY—Guglielmo Marconi, radio wizard and inventor of wireless telegraphy, taps the key of an instrument aboard his yacht Electra at Genoa, Italy, and at Sydney, Australia, a blaze of illumination flashes through an exhibition building. The feat is heralded as the greatest successful experiment in actual transmission of energy by wireless.
(Pacific and Atlantic photo.)

THE TALK OF THE TOWN
there is no curl like a
eugène
Permanent Wave

Shampoo Before and After and a Beautiful Set.
$5
Also Gray and Long Hair Included in This Offer
Realistic Wave... $5
No Appointment Necessary
The Duncan
Experience Since 1910
1222 STEVENS BLDG.
Dearborn 9158 or 4635

eugène
Permanent Waves
as well as all popular types.
Only genuine materials used.
- - And privacy that pleases

Henry's Studio
"YOUR HAIRDRESSER"
431 Pittsfield Bldg.
55 E. Washington St.
Franklin 9801

Better than the BEER of old

To those who loved the old-time beer, our advice is to forget it. Don't dream that it is coming back. Above all, don't seek to gain its helps and delights with something wretched and impure.

Stop thinking of the alcohol. It was always a minor factor. All else remains. Nowhere in the world today can you find a better malt-and-hop brew than Atlas Special Brew.

It is not a "near-beer"—it's a super-brew. If it came to you branded as a fine European brew, you would never discover the difference.

Brewing at Its Best

Since war-time, all our facilities have been devoted to creating a new-day brew. In it we embody at their best all the ancient delights and helps.

The best barley malt, the finest Bohemian hops. The water we use is treated to match the best European brews. The bottles are as clean as falling snow. But the brew is pasteurized after sealing—to make sure. The result is a product so rich, so pure, that a famous laboratory certifies the facts on every bottle.

All You Want Is Here

Why did you love beer? At mealtime it formed an aid to digestion. At bedtime it courted sleep. It invigorated, largely because of the esters and aldehydes. They remain in full.

You liked the flavor, the sparkle, the zest, the foam. The mellowness that comes with age. They were never more abundant.

Then don't mourn beer. Here is almost everything you wanted, at its best. Let us prove these facts to you. It costs only 15c a bottle, much less by the case of 24 bottles, delivered to your door. Just ask your dealer or phone us. Over 15,000 grocers, delicatessen stores and drug stores in Chicago and surrounding states supply it. Look for the green Atlas Special label on each bottle. Atlas Brewing Company, 2107 Blue Island Avenue, Chicago, Ill. Twenty Phones: Call Canal 6200 or Roosevelt 4500.

ATLAS Special Brew
EVERY BOTTLE CERTIFIED
© A. B. Co.—1930
TUNE IN THE ATLAS Hour over W-G-N next Friday evening from 9 to 10

THE EUGÈNE SACHET

INTERNATIONAL

"Vive les ondulations Eugène!" says Paris . . . "Eugène rules the waves!" says London . . . "Eugène! Eugène! Eugène!" all over the world, the Eugène Method of permanent waving is the chosen method of the master hairdressers . . .

All over the world, they find this method most gentle, most certain and most safe . . . The international pre-eminence of the Eugène Method is no accident of fortune; it is the result of a very real superiority . . . a superiority well worth the slightly higher cost of a genuine Eugène Wave . .

IS THE SECRET

This Sachet with its patented perforated steam tab, is the all-important feature of the Eugene Method . . . By its means the steaming is *controlled* in intensity, *controlled* in area, *controlled* in time.

This same control makes repeated waving possible—for the Eugène Sachet steams the new straight hair while protecting the waved hair remaining from your previous permanent wave . . . .

Be sure your hairdresser uses genuine Eugene Sachets. You can identify them by the Eugène trade mark on each one.

Write for a specimen Eugène Sachet—and a copy of "The Eugène Beauty Book."

Eugène, Ltd., 521 Fifth Ave., N. Y.
Eugene, S. A. Paris : Eugene, Ltd., London
Eugene G. m. b. H. Berlin: Eugene, Ltd., Sydney

eugène
permanent waves

© E. L., 1930

WELL, HERE THEY ARE—BOTH SQUADS OF THEM

Upper picture:

THE CUBS—Left to right, first row: Beck, Blake, D. Taylor, English, Heathcote, Bush, Schalk. Second row includes: Stephenson, Moss, Nelson, Warneke, L. Bell. Third row: Carlson, Malone, Cuyler, Wilson, Hartnett, Grimm, Schulte. Standing: McCarthy, Root, McAfee, Z. Taylor, Blair, Teachout, Gilpin, Burke, Sheeley, Grampp, Osborn, G. Bell, Tolson, Lautenbacher. (Rogers Hornsby was absent).

(Pacific and Atlantic photo.)

Lower picture:

AND THE WHITE SOX—Left to right, first row: Kelly, Kamm, Trainer Buckner, Cissell, Lyons, Harold McKain. Second row: Jefferies, Smith, Faber, Byrne, Thomas, Manager Donie Bush, Harris, Shires, Riddle, Metzler, Walsh. Standing: Weiland, Reynolds, Moore, Watwood, Berg, Kerr, Carraway, Blackerby, Henry, Harwood McKain, Autry, Blankenship, Hunnefield (Grady Adkins, pitcher, was absent).

(Pacific and Atlantic photo.)

For Any Member of the Family

$6 FRENCH GREY PORTRAITS $6

Regular $20.00 Doz. Value

One beautifully finished Matzene Master Portrait, 12x17, will be included free with each order.

MATZENE
PHOTOGRAPHER
6 N. Michigan Ave.
Telephone Central 7003
OPEN SUNDAYS 10-4

Try Mrs. Snyder's Mayonnaise Dressing

Mrs. Snyder

If you like my Home-Made Candies, you'll be enthusiastic about this new Oil Mayonnaise. Made in my own kitchens with the yolks of fresh country eggs, pure vegetable oil, lemon and spices. Rich, tangy, flavored to perfection. Just try it. I also make a butter salad dressing.

Only 40c for generous size jar at my candy shops, as listed below:

119 N. Wabash Av. — *406 S. Michigan Av.
168 W. Adams St. — *218 S. Michigan Av.
20 S. Dearborn St. — *65 W. Randolph St.
331 S. La Salle St. — *130 S. Wabash Av.
79 W. Washington St. — 8 S. La Salle St.

*Open Evenings, Sundays and Holidays

for Fashionable Weddings!

Yours to give—Hers to remember. A wedding that you may be proud of—one that will make her joy complete!

A beautiful occasion made perfect with Shoreland experience—delightful with Shoreland catering—memorable in a Shoreland setting. Nor prohibitive in price.

Shift to our organized staff the worries of a myriad of details. Give Her a fashionable wedding—a distinctive wedding—at Hotel Shoreland.

HOTEL SHORELAND
FIFTY-FIFTH STREET AT THE LAKE
Telephone Plaza 1000

Superfluous HAIR

Destroyed Forever
No Needles . . . No Chemicals

Face, Neck, Arms, Legs or Body. TRICHO METHOD—the invention of Dr. Albert C. Geyser, New York physician and former professor of Cornell and Fordham Universities. Consultation Free.

Booklet upon Request

Paul Institute
836 Stewart Bldg. 108 N. State St.
Telephone Randolph 2090

YOU CAN

. . . buy lots of coffees that cost less than Manor House but they have less flavor and you get less cups per pound.

Listen to the "Sisters of the Skillet" over WGN every afternoon from 3:30 to 3:50—Tuesdays 3:10 to 3:30 presented by W. F. McLaughlin & Co.

China by courtesy of Marshall Field & Co.

McLaughlin's
MANOR HOUSE
COFFEE
VACUUM PACKED
"for those who will pay a few cents more for the best"

WALK-OVER
Shoes and Hosiery

A New Idea in "Dress Sports"

How it *will* go places—this jaunty little oxford with its many perforations—and it will look its best for you—on the street—or in the "gallery" of summer sport activities—in Desert Sand Beige with trim of Almora Brown.

$10.50

WALK-OVER
SHOE STORES
125 SOUTH STATE STREET
4700 Sheridan Road
2342 E. 71st St.; 1313 E. 63rd St.
6440 S. Halsted; 4052 W. Madison
607 Davis Street, Evanston
1136 Lake St., Oak Park
4715 South Parkway
Elgin Rockford Gary
South Bend

SAILING COLUMBUS' OCEAN TRAIL in a 15 ton Viking ship, Capt. Gerhard Folgero and four Norse companions reach Havana, Cuba, aboard the Roald Amundsen after a stormy 42 day cruise from Palos, Spain. Capt. Folgero, a friend of Amundsen, will visit ports of the new world to collect funds for a memorial to the memory of the Norwegian explorer. Two hurricanes marked the voyage of the Roald Amundsen, here shown beneath the walls of historic Morro Castle.
(Associated Press.)

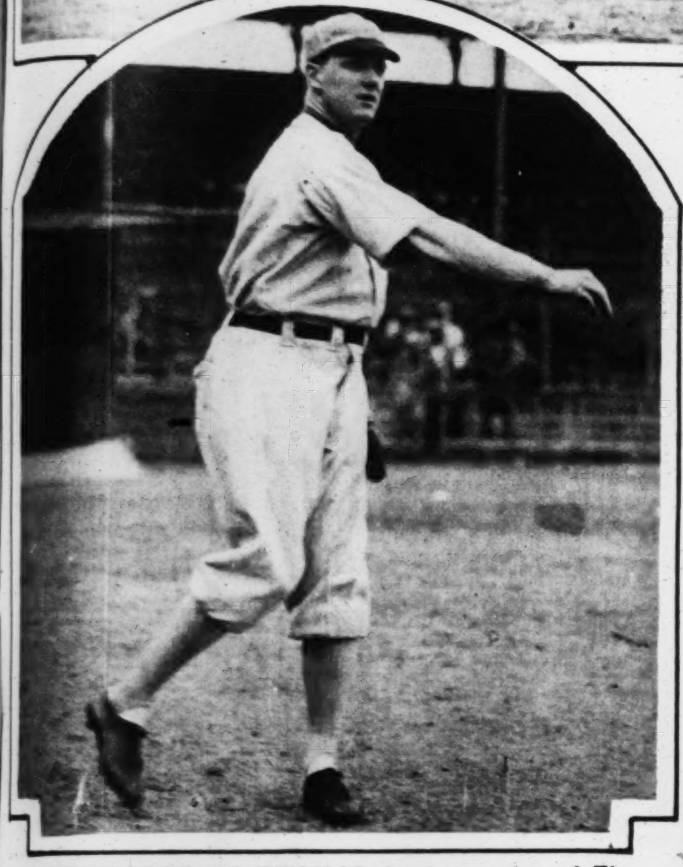

MEET PROF. AL THOMAS, faculty member of The Tribune's University of Baseball, Sox twirler de luxe and No. 1 in the series of instructors in sphereology. He opened the 1930 classes at Sox park last week. Roto portraits of all the "professors" are to be published so that the students may have an opportunity to preserve in albums, as well as in memory, remembrance of their teachers.
(Pacific and Atlantic photo.)

A CHICAGO PHILANTHROPIST HONORED IN SCULPTURE—A bust of Jacob M. Loeb, executed by Numa Patlagean of France, is presented to the Jewish People's institute by its directors in tribute to Mr. Loeb's election as president for the nineteenth consecutive time. Between the bust and its subject is James Davis.
(Tribune photo.)

THE LAND OF UPSIDE-DOWN—A crystal sphere at the national museum permits a Washington photographer to stand a guard on his head. The world's largest flawless ball of its kind, it is more than a foot in diameter and more than 106 pounds in weight.
(Underwood & Underwood photo.)

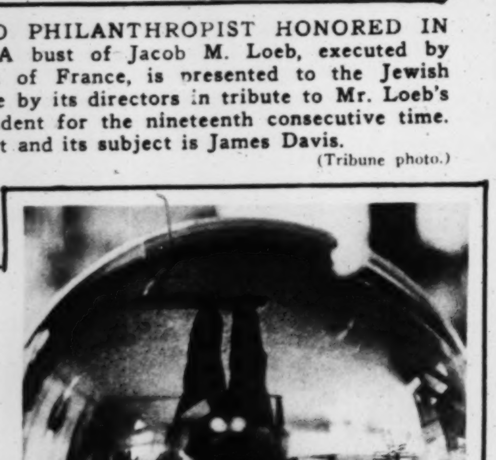

The broad, friendly Pacific

Cool

Southern California . . . . for YOUR vacation

MORE THAN 135 HIGH SIERRA PEAKS 11,000 FT. OR OVER (28 equally interesting photographs in free ITINERARY offered below)

BREEZES from 6,000 miles of Pacific Ocean make Southern California a playground for summer vacationists. Air is dry and invigorating . . . nights call for light wraps when you motor or enjoy outdoor entertainment like "Symphonies under the Stars" at Hollywood Bowl. You'll sleep under blankets. Leave your umbrella home.

From the Pacific Ocean beaches to summer snow pockets of the High Sierra . . . entertainment is new . . . and endless. Get acquainted with Hollywood! Laguna and La Jolla beaches are unforgettable. Motor for miles through groves of ripening oranges enroute to Old Spanish Missions!

Now . . . you may come to Southern California on your two weeks vacation . . . be actually here eleven days (practical from most points back east) . . . and see the outstanding "high spots." Costs while here for the eleven days need not exceed $70 . . . or $6.35 a day. This includes sightseeing. This is the vacation experience of a lifetime. Start to plan now.

$70

SEND THE COUPON for free ILLUSTRATED ITINERARY, outlining just what you can see and do in these eleven glorious days. Includes 28 interesting gravure photographs of Southern California scenes. Also itemized figures on cost of hotels, meals, sightseeing, etc. It should answer all your vacation questions.

More than 60 near-by golf courses

SOUTHERN CALIFORNIA

We have published another beautiful book picturing this Southland. It contains 71 camera studies by the best men of this land of "pictures." You may have a copy for postage cost.

EXECUTIVES and INVESTORS: Los Angeles County oil fields represent an investment of 750 millions . . . the agricultural industry over 400 millions. The port of Los Angeles is second only to New York in volume of export tonnage.

All-Year Club of Southern California Dept A 3, 1151 So. Broadway, Los Angeles, Calif.
(Check if desired). ☐ Please send me *free* Illustrated Itinerary for a 2-weeks vacation trip to Southern California—with itemized figures on daily costs while here.
(Check if desired). ☐ Four cents in stamps enclosed. Send "Southern California through the Camera." Also send *free* booklets about the counties I have checked.
☐ Los Angeles ☐ Orange ☐ Santa Barbara ☐ San Bernardino
☐ Los Angeles Sports ☐ Riverside ☐ Ventura ☐ San Diego

Name ______ Street ______
(Please Print Your Name and Address)
City ______ State ______

AWNINGS OF DISTINCTION

BEAUTY—STYLE—COLOR
Our easy payment plan will fit the family budget. Prompt and courteous service. Write, phone or wire for beautiful illustrated style folder.
Haymarket 0444
UNITED STATES TENT & AWNING CO.
Edward R. Litsinger, President
707 N. Sangamon St., Chicago

They're Wonderful!
Mrs. Snyder's
Butter Creams
Vanilla and Chocolate flavored

Mrs. Snyder

HERE'S candy of supreme deliciousness. Delight your friends or family with this wonderful confection. Take home a box. They're only 85c the pound.
Ten Loop shops for your convenience.

119 N. Wabash Av. | *406 S. Michigan Av.
168 W. Adams St. | *218 S. Michigan Av.
20 S. Dearborn St. | *65 W. Randolph St.
331 S. La Salle St. | *130 S. Wabash Av.
79 W. Washington St. | 8 S. La Salle St.
**Open Evenings, Sundays and Holidays.*

Come to our Factory!
OR LOOP SALESROOM

WARNING: Kroll Products are NOT sold through dealers

WE REPAIR AND REFINISH
Phone Canal 6380 For Free Estimate

$25.00 Value
$17.50

ALL KROLL KABS ARE HAND-MADE by Master Craftsmen---to your ORDER, at no added cost. You may specify the color, upholstering, style etc. Kroll products are QUALITY products. Priced at - - - $12.75 to $60.00

EXTRA SPECIAL!
Full size Kroll Kribs 30 x 54 inches, in ivory and green, $20.00 Value $12.75
Others, $9.75 to $45.00

$19.75 All Colors

BABY SCALES

In Pink Green Ivory
With Genuine Reed Basket
Accurate—adjustable. Weigh up to 25 lbs.
$6.75 Value 3.75

Baby Bath and Dressing Table
$7.50
$12.75 Value

Out-of-Town Orders Given Special Attention
PHONE OR WRITE FOR FREE CATALOG

FACTORY OPEN EVENINGS ON TUESDAY, THURSDAY and SATURDAY
Factory Also Open Sundays Until 1:30 P. M.

Chicago Baby Carriage Co.

LOOP SALESROOM
17 North State Street
14th Floor, Stevens Bldg.
Open Daily Till 6 P. M.

FACTORY SALESROOM
1621-23 W. Roosevelt Rd.
(Between Ashland and Paulina)

"TREES to TRIBUNES"

The Romance of Newspaper-Making—No. 2

6 FAMOUS GIBSON PHOTOGRAPHS $5

Confirmation

The most *sacred* event in your child's life. A beautiful PHOTOGRAPH will always serve as a guiding inspiration.

GIBSON STUDIOS
58 EAST WASHINGTON
Phone Central 3982
Open Sundays
Present This Ad at Time of Sitting

WHERE BRAWN COUNTS—"Picking" a log jam is ticklish, nerve trying work plentifully spiced with thrills. Standing on slippery logs crazily criss-crossed at angles never intended for any feet but those of birds and lumberjacks, men strain mightily. Pushing, pulling, marvelously balancing themselves on unsteady logs, they put forth all the energy of every usable muscle to break down the barricade thrown up by conspiring wood and water.

THIS is the second of a new series of rotogravure pages illustrating the vivid story of "Drive Time in Tribune Timberlands." When spring comes to the far northern wilderness, nature and man work furiously that millions of logs destined for the making of millions of Tribunes may go swiftly toward civilization and the paper mills. Night and day huge rafts of logs float down the rivers and lakes of Tribune timberlands. Hundreds of hardy French-Canadian lumberjacks see to it that no obstacles retard their orderly flow. Today at 11:30 a. m., from W-G-N, the broadcaster will narrate for you in amplified detail the story told on this page. Have it in front of you as you listen to him!

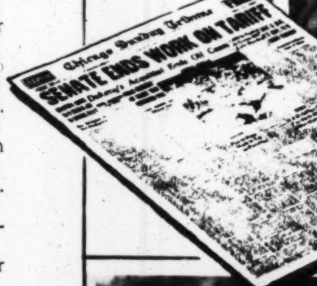

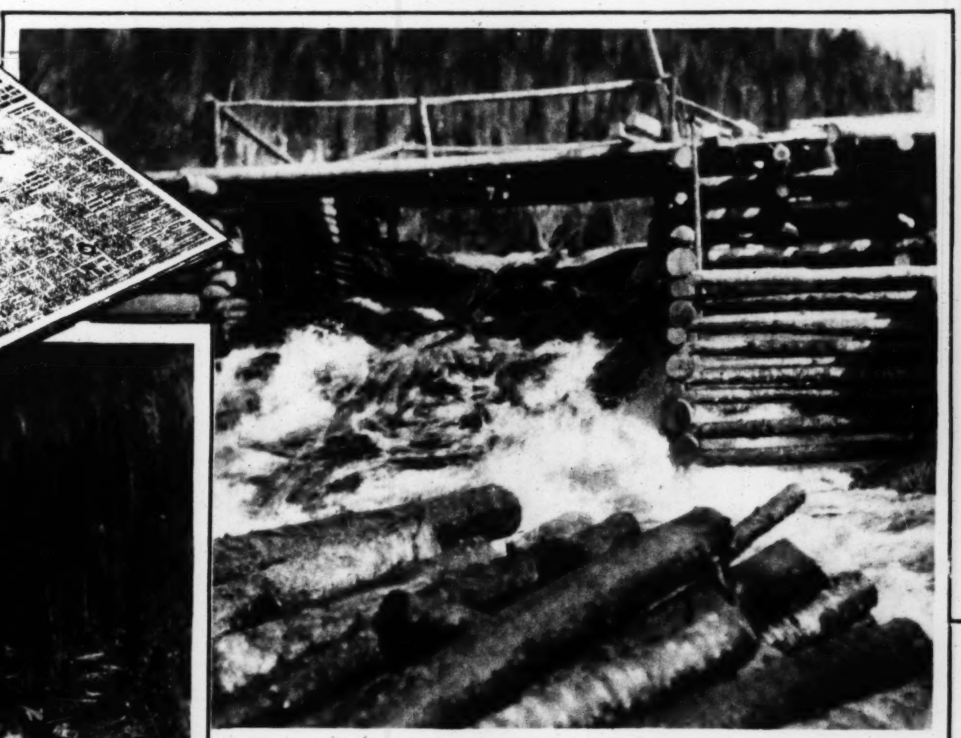

WATER AND WOOD SURGE SWIFTLY—When the dam is opened the water rushes through in furious eagerness, bearing with it thousands of great spruce and balsam logs.

M. EDOUARD CHENEL—Characteristic, in his sturdiness and smiling good humor, of the French-Canadian lumberjacks who drive logs down timberland rivers is Edouard Chenel. He is foreman of a Tribune lumber camp on Lake Ashwaonipi, which in Montagnais Indian means "the lake that is half way up the river."

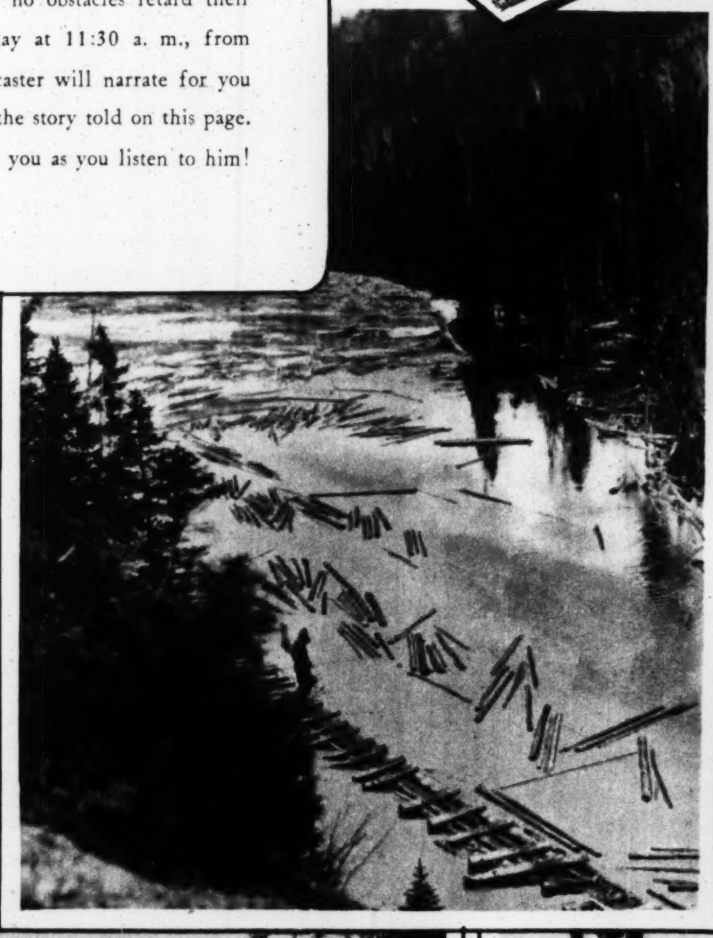

FUTURE TRIBUNES—Unceasingly in spring and early summer logs come pouring down the rivers and lakes of Tribune timberlands. Those pictured here are approaching a dam on Tibasse creek.

DAMS CONSERVE WATER NEEDED FOR "DRIVE"—After the spring floods many rivers, if left to themselves, would soon become shallow rivulets. To prevent this The Tribune builds dams behind which the needed water is conserved. They are opened only to permit the passage of logs.

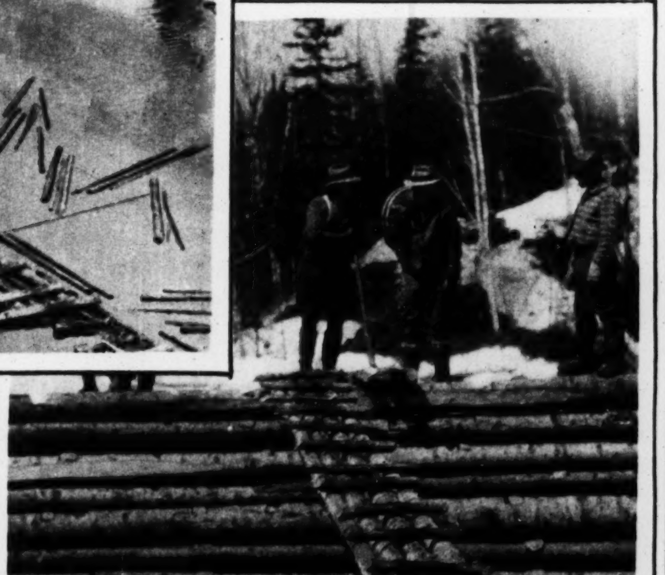

CHECKING THE EXTRAVAGANCE OF RIVERS—Streams, when swollen with spring freshets, wash hundreds of logs ashore where banks are low. Stout piers of timber and stone are built to keep rivers and logs flowing as they should—in the natural channels.

WINTER'S VANISHING REARGUARD—A few snow patches mark all that remains of winter's long dominion over the timberlands. Spring is abroad, and soon a newer, livelier whiteness, the whiteness of foaming water, will again hide these massive rocks.

A Powder
SPECIALLY
BLENDED
for YOU

Never has there been a face powder so *individualized* as Plough's Face Powder.

Now you can choose one of three special textures blended for your type of skin—and one of five modern tints to harmonize with your natural flesh-tone!

Plough's "Favorite Bouquet", light texture for *dry* skin; Plough's "Exquisite", medium texture for *normal* skin; Plough's "Incense of Flowers", heavy texture for *oily* skin—are now available in attractive boxes at dealers everywhere.

Unsurpassed in quality and value, and appealingly perfumed, Plough's Face Powder is *sensibly* priced at 30c, 50c and 75c.

Plough's
FACE POWDER

Plough, Inc.
NEW YORK MEMPHIS
SAN FRANCISCO

The Style Showing

By W. E. Hill

[Copyright: 1930: By The Chicago Tribune.]

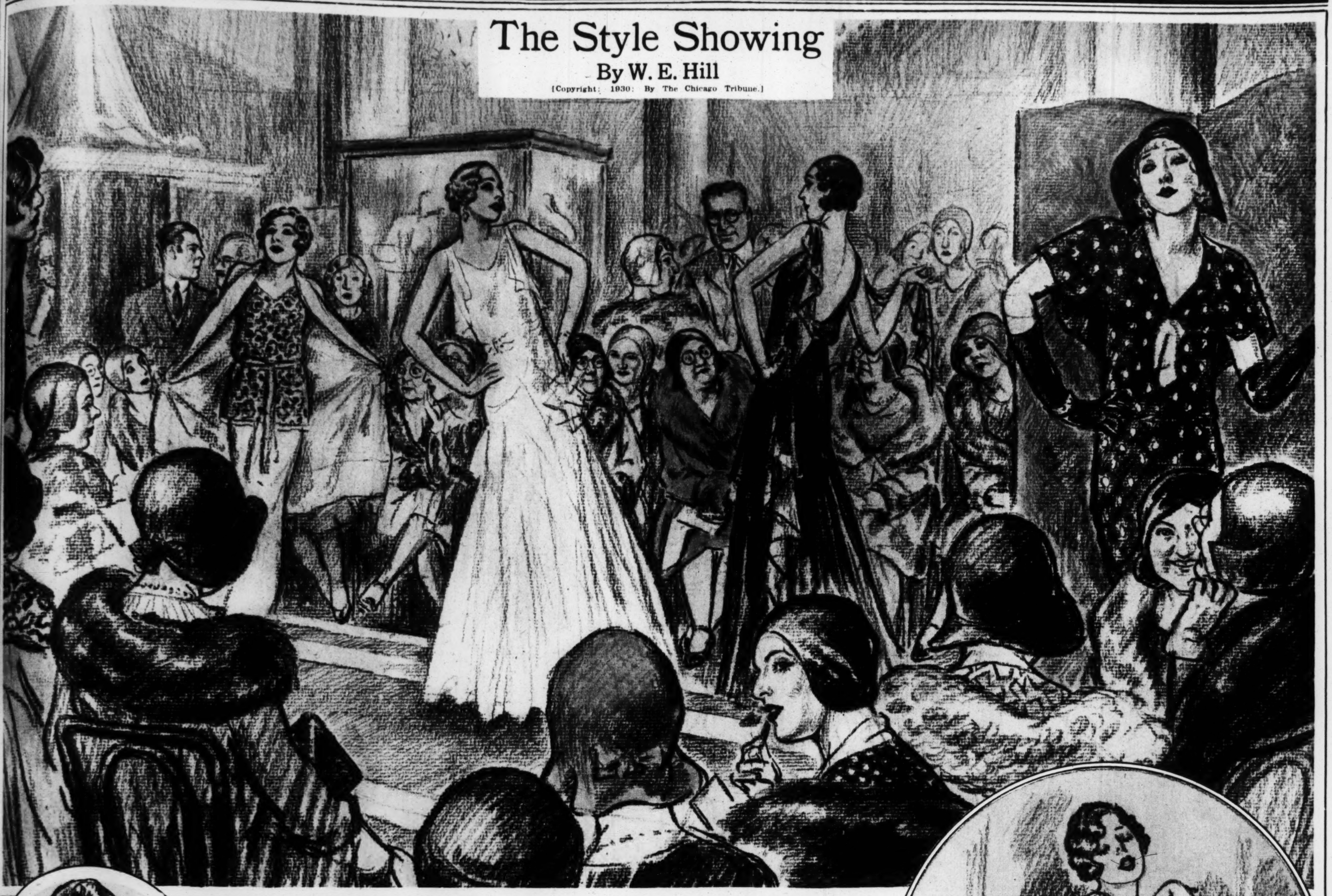

One of those swell style showings in the gown department. Engraved cards of admission are sometimes sent out to the charge customers to make it very exclusive and all that, but sooner or later the bargain basement shoppers crash the gate, and from then on it's a free for all.

"Land sakes! Imagine me in a dress like that without any back to it!"

Phyllis is showing what a discreet mother with a dollar and eighty-eight cents at hand can do with a pattern, a pair of scissors, some thread, and a yard of printed goods, down in the yard goods fashion show. Pretty cute, and knows it, does Phyllis.

"'I get just as tired as you do,' she said, 'but I go out just the same!' Well, that made me sore, and I said to her, 'Listen, Louise, just you remember one thing, my dear, *you* haven't had the *operations* I have had!'" (Just a couple of sweet girls, tired of watching the models, having a good old heart to heart talk.)

Down in the yard goods department they are holding a style showing of their own. They are using the store girls for models, and some think they are just as ritzy, if not more so, than the professional models up in the gown department. Many of the big stores would be glad to use their own girls to show up the Paquins and the Lanvins, only the girls' families come en masse to see them, and get into terrible fights as to which girl is the prettiest, and it clutters up floor space that should be occupied by charge customers.

Miss Jocelyn Diamond is in great demand at all style showings to display the more mature models. Jocelyn floats up and down before the stylish stout customers, murmuring expensively in a throaty contralto, "This is number seventy-eight."

This is the last word in beach pajamas as shown by Miss Inez Wobbe in the Easter fashion parade at Crowley Brothers' big store. In clear ringing tones that can be heard 'way out in the negligee section, Inez is telling them, one and all, that what she's wearing is No. 61 and 62. Inez is going out with a boy friend who idolizes her and has put her on a pedestal, so to speak. If he knew that Inez was walking up and down in beach pajamas, he'd be simply wild.

Mr. Kitsch, style expert, giving Mrs. Dahl and her daughter, Dorothy Dahl, a closeup of Miss O'Brien in a pink evening frock. Mrs. Dahl is afraid it may be just a little too mature for boarding school. "Of course," Mr. Kitsch hastens to explain, "it can be modified to suit."

MADE OF THE KIND OF CLOTH YOU SEE AT A FINE CUSTOM-TAILOR'S

THE WORSTED-TEX SUIT

$40

YOU do not actually notice the clothes of the truly well-dressed man. You just get an impression of his appearance. The minute the fabric or the style of his apparel attracts your attention too strongly—he ceases to be well-dressed.

That is why so many men of good taste wear the Worsted-tex Suit. It is smartly conservative...dignified. The patterns look like the suitings shown by a fine custom-tailor. In fact, Worsted-tex has in every way the character and appearance of very expensive clothing. Yet the price is $40.

SOLD BY GOOD CLOTHIERS IN EVERY CITY AND TOWN

MADE BY COHEN, GOLDMAN & CO., NEW YORK

PART 5

Chicago Sunday Tribune

THE WORLD'S GREATEST NEWSPAPER

APRIL 20, 1930.

WANT ADS

A GREAT MARKET PLACE FOR EVERY NEED

WANT AD RATES

EFFECTIVE NOVEMBER 19, 1929.
Minimum size of advertisement, 2 agate lines, or if celtic type is used, 4 agate lines, if outline type is used, 8 agate lines.

	Daily	Sunday
All classifications, including Situation Wanted [individual business], except as hereinafter described..Per agate line	$0.80	$1.20
Rooms and Housekeeping Rooms To Rent, and Board and Lodging [except Hotels] ....Per agate line	.70	1.05
Situations Wanted. [Cash must accompany order.] ....Per agate line	.55	.55

HOW TO COUNT THE LINES.
Count five average words of five letters each to the first line, which is always set in capital letters, and six average words of five letters each to the following lines of the advertisement.

SPECIAL TYPES AND RATES.
The use of outline type, special charge rates, and cash with order rates for consecutive insertions by the week or month will be explained upon request.

CLOSING HOURS.
Want ads for all editions of Sunday issue must be in by 9 p. m. Friday. Final editions only by 2 p. m. Saturday. Ads for the daily editions must be in by 5 p. m. of previous day.

INDEX TO CLASSIFIED ADVERTISEMENTS.

Page.
Arts and Antiques 17
Auction Sales 17
Aeroplanes 16
Automobiles—
Gasoline 14-15-16
Trucks 16
Wanted 16
Loans 16
Accessories and Repairing 16
Credits 10
Trucks to Rent and Wanted 16
Barter and Exchange 17
Billiards and Bowling 1
Books and Magazines 17
Board and Lodging 4
Board and Room Wanted 4
Building for Sale and Wanted 13
Bicycles and Motorcycles 16
Boats, Yachts, etc 17
Business Directory 1
Business Opportunities 16
Business Opportunities Wanted 16
Business Service 16
Business Personals 17
Building Material 13
Clothing, Furs, etc 4
Cameras and Optical Goods 2
Club and Association Memberships 1
Cast Clothing 16
Contracts to Let and Wanted 13
Collections 16
Dancing Schools 17
Dogs, Cats, Birds, Poultry, etc 13
Dressmaking and Millinery 1
Garages 16
Help Wanted—Male 2-3-4
Help Wanted—Female 4
Hotels 4-5
Household Goods 17
Household Goods Wanted 17
Home Workers' Service 1
Horses, Harness, and Wagons 16
Instruction 1
Jewelry, Watches, etc 16
Legal Notices 4
Lost and Found 1
Loans—Personal Property and Salary 13
Leaseholds 17
Light and Heavy Manufacturing 16
Mortgages 13
Motorcycles and Bicycles 16
Musical and Dramatic 17
Musical Instruments 13
Machinery and Tools 16
Moving and Storage 17
Mines and Mining 13
Miscellaneous 16
Office Devices 17
Office Furniture, Files, Safes 13
Parcel Post and Express 1
Personal 1
Printing Machinery and Supplies 16
Postage Stamps, Coins, etc 16
Patents, Patent Attorneys 13
Radios and Supplies 13
Real Estate—
Central 11
Apartments 11
Cooperative Apartments 11
Business Property 11
Houses 11
Vacant 11
Manufacturing Property 11
Austin 11
Suburban 11-12
Estates Property 12
Acre Property 12
Other Cities 12
Resorts 12
Farm Lands 12-13
Country 13
Miscellaneous 13
Wanted 13
To Exchange 13
Loans 13
Room and Board Wanted 4
Situations Wanted 2
Sporting Goods 17
Sewing Machines 17
Stocks and Bonds 13
Store Fixtures 17
To Rent—
Rooms 4
Houses 5
Resorts 5
Apartments 5-6-7-8
Apartments and Rooms to Share 5
Stores 10
Offices and Shops 10
Manufacturing Property 10
Floors and Lofts 10
Buildings 10
Hotels 10
Trade Schools 3-4
Typewriters and Supplies 17
To Lease and Wanted to Lease 13
Trunks, Bags, Suitcases 10
Vacuum Cleaners and Cleaning 17
Wanted—To Rent 5-6-7-8

TERMS OF SUBSCRIPTION OF THE TRIBUNE.

Orders for mail subscription must be accompanied by remittance to cover.
Rates in Illinois [outside of Chicago], Indiana, Iowa, Michigan, and Wisconsin:
Daily without Sunday, one year, $5.00; six months, $2.50; three months, $1.25; two months, $1.00; one month, 50c.
Daily with Sunday, one year, $12.50; six months, $6.25; three months, $3.15.
Sundays only, one year, $7.50; one month, $1.00.
Rates of subscription in postal zones 3 and 4 [measured from Chicago], outside of Illinois, Iowa, Indiana, Michigan and Wisconsin:
Daily without Sunday, one year, $7.50; one month, $1.00.
Sunday only, one year $7.50; one month, $1.00.
Daily and Sunday, one year, $15.00; one month, $2.00.
Rates for subscription in zones 5, 6, 7, and 8 [measured from Chicago], Canada, Mexico, and foreign:
Daily without Sunday, one year, $12.00; one month, $1.50.
Sunday only, one year, $7.50; one month $1.00.
Daily and Sunday, one year, $19.50; one month, $2.50.
Give postoffice address in full, including county and state. Remit in express money order, draft, or in registered letter at our risk to The Tribune Company, Publishers, Tribune Square, Chicago.
We cannot be responsible for currency sent through the mail.
Persons wishing to take The Tribune by carrier may order it by postal card or telephone Superior 0100. When delivery is irregular make complaint.
All unsolicited manuscripts, articles, letters, and pictures sent to The Tribune are sent at the owner's risk and The Tribune Company expressly repudiates any liability or responsibility for their safe custody or return.

MEMBER OF THE ASSOCIATED PRESS.

The Associated Press is exclusively entitled to the use for publication of all news dispatches credited to it or not otherwise credited to this paper, and also to the local news published herein.
All rights of republication of special dispatches herein also are reserved.

BUSINESS DIRECTORY.

Accountants and Auditors.
WE AUDIT AND KEEP YOUR BOOKS, prepare monthly statements. Republic 1764.

Beauty Shops.
Duredene Permanent, $5.
Le Mur, $7.50; Duart Wonder Wave, $8.50. DAWN BEAUTY SHOP. 4811 N. Damen-av. Sun. 1865.
UNTIL MAY 1ST ONLY—$5
for a perm. wave with shampoo set. MILDRED COROS BEAUTY SHOP. 6752 Stony Island-av. Plaza 4900.
Natural Perm. Wave Spec.
Aristocrat, $4; Keen, $5. Marie Beauty Shop, 4757 N. Leavitt, cor. Lawr. L.B.9624.

Building and Remodeling.
CONCRETE WORK.
Sidewalks, floors, driveways, foundation and cement block remodeling; easy monthly payments. Phone Buckingham 1581.
TUCK POINTING, CHIMNEY REPAIRS; building washing. GRINDLE. Yards 4392.

Carpenters.
CARPENTER — ALTER., PCHS., GAR., cash, terms. 6277 N. W. highway. Dilley. New. 1072.
CARPENTER, REPAIRS, REMODEL., ETC. Best wk. Low rate. Well. 5636. Buc. 2940.
AVOID RUSH—MAKE ALTER. AND REpairs now. Day or contrc. Reas. Ked. 7166.
CARPENTER—ALL KINDS ALTERATIONS. Wicker, Crawford 7501, or Canal 2232.
CARPENTER—ALL KINDS ALTERATIONS. Wicker. Craw. 7501 or Canal 2232.

Caterers and Ice Cream.
EXCLUSIVE CATERING.
Homes a specialty. Weddings, banquets, parties. Chicago Norske Club. Emil Henriksen, 2350 N. Kedzie. Belmont 5911.
BEST QUAL. ICE CREAM MADE; SOLD here. Jacobson&Aroe, 340 E. 58th.Went.0346.

Clock Repairing.
CLOCKS CALLED FOR AND DELIVERED in North Side district. Paul Davey, Jeweler, 1165 Wilmette-av. Wilmette 6.
SWISS-AMER. WATCH AND CLOCK REP. S. Bonus, 2209 N. Halsted. Linc. 7054.

Cleaners and Dyers.
Any Dress Cleaned, 98c.
ALSO PRESSED AND FINISHED. For limited time ladies' hats cleaned FREE with each order. Free pickup and delivery in loop. JANE QUALITY CLEANER. 218 S. Wabash-av. Webster 7813.
DRESSES CLEANED, 99c.
Silk, Velvet, Wool, plain or plaited. Phone Dear. 3175 for pick up and delivery. KUT RATE KLEANERS, State-Lake Bldg., 190 N. State. Rm. 1024.
Plaza Cleaners and Dyers,
1523 N. CLARK-ST. SUPERIOR 9767.

Detective Agencies.
Park View Detec. Agcy., Inc.
Shadowing, investigation, secret service. LOWEST RATES. Rm. 601, 123 W. Madison. Dearborn 8719.

Draperies, Slip Covers, Fixtures.
OUR SPECIALTY:
SILK BEDSPREADS AND DRAPES. 2241 Devon-av. Briargate 8740.
SOUTH SIDE SLIP COVER CO.—2 PC. SET as low as $15.95. 20 yrs. with S. Karpen Bros. Humboldt 9386. Saginaw 8141.
SLIP COVERS — 3 PIECES, ALL COLORS, $8.25; also 3 piece sets in Belgian stripe, $13. Phone Sunnyside 4245.
DRAPERIES, SLIPCOVERS, UPHOLSTERing, 3467 Broadway. Graceland 2595.
O. WEISSMAN DRAPERY CO. — HOME furnishings. 6325 N. Clark. Shel. 2324.
SLIP COVERS MADE TO ORDER; PRICES reas. Regent 4389.

Dressmaking.
DRESSMKG., REMODELING; STOUTS AND child. spec.; home or day. Hyde Pk. 9344.

Electricians.
CONTRACTING—WIRING, HAND CRANES and derricks electrified. Grand Elec. Engineering. 2505 N. California. Bruns. 7766.
LARSON ELEC. CO.—LT., POW. FIXT.; ALL hse. wiring, rep. 1630 E. 86th-st. Sag.1464.

Florists.
FLOWERS — FOR EASTER GREETINGS. Call and deliver everywhere. A. H. Hansen, 6230-32 N. Clark. R. Pk. 6230. Shel. 1100.

Furniture Repairing & Upholstery.
CLOTH UPHOL. FURNITURE CLEANED; WORK DONE AT YOUR RESIDENCE. REF.: LOOP STORES AND OTHERS. ROSAITCH CO. DEARBORN 5838.
EXPERT UPHOLS. AND REFINISHING. 35 years' experience in this line. All work guaranteed. Estimate given. Escher's, 5069 Broadway. Longbeach 4733.
HIGH GRADE UPHOLSTERING, FURN. REpair; 20 yrs. exper.; guar. satisfaction; reas.; estimates gladly given. Advanced Furn. Co., 3239 N. Halsted. Grace. 2180.
I DO UPHOLSTERING, FIX SPRINGS, ETC., at your home, reasonable. Victory 4544.
CHAIRS UPHOL. AND RECANED, $1.50 UP; springs repaired. W. Durham, Oakland 0282.
FURN. REP., UPHOL., REFINISH., REAS. S. Tapia, 6452 St. Lawrence. Plaza 5497.
MOTHS KILLED, FURNITURE CLEANED, mothproofed; lowest prices. Belmont 2824.
UPHOLSTERY AND MATTRESS RENOVATing by expert. M. Okman, Univ. 5676.

Funeral Directors.
EDWARD HORNBURG, FUNERAL DIRECtor—Chapel. 8400 S. Ashland. Cedarcrest 6256. 1145 W. 31st. Laf. 6646.
AHLGRIM'S SERV.—FUNERAL DIR.; FREE use chapel. 5701 W. Division. Aus. 4440.
GILBERT H. ANDERSON & CO.—FUNERAL dir. 5525-27 N. Clark. Sun.0014. Chapel.
JOHN WOJCIECHOWSKI, MORTICIAN—Chapel. 5325 Fullerton. Berk. 2876-77.

Fur Storage and Repairing.
GOOD ASSORTMENT OF FUR CHOKERS; stor. chg., incl. clng. and all Risk Insurance. Senne Fur Co., 326 W. Madison. Fra. 1483.
REPAIRING AND STORAGE—REASON'LE. H. Frankfurter, 4608 Lincoln. Longb. 1647.
STORAGE, REMOD., REPAIRING, REAS. Gold's Fur Shop, 3935 Lawrence. Ind.2247.

Hat Cleaning.
HATS AND SUITS CLEAN., SHOES REPR. Briskas, 207 S. Dearborn, 52 W. Randolph.
LA SALLE HAT CO. CLEAN. REBLOCK men's, ladies' hats. 184 N.LaSalle.Dea.1386.
ALL HATS CLEAN., REBLOCK., REMOD. Van Bree, 202 S. State, R. 318. Wab.7187.

Hemstitching and Plaiting.
PARKER'S.
Hemstitching, Plaiting, Embroideries, Braiding, Tucking, Buttons, Button Holes.
17 N. State, Rm. 1122. Dearborn 5875.
36 S. State, Rm. 518 Randolph 0920.
AUWERDA—FOR 25 YRS. THE BEST, 1155 N. Clark-st. Delaware 3341. Expert cleaning, dyeing, hosiery mending. Hemstitching, plaiting, buttons. Button holes. Quick service. Finest work.
HIGH GRADE SEWING SERVICE— ANNEX PLEATING & BUTTON SHOP, 25 E. Washington-st. Cent. 0358.

Hosiery Repairing.
Bragg's Hosiery Repair.
STEVENS BLDG. 17 N. STATE. Runs and snags removed. 24 hr. service.

Household Appliance Repairs.
WASHING MACHINE REPAIRS — ALL makes; prompt service. Brunswick 9527.

Laundries.
HIGH GRADE HAND LAUNDERING— Shirts, B. V. D., 20c; silk, 25c; dresses, 30c up. B. DAVIS, Wentworth 4686.
PARK VIEW WET WASH LAUNDRY CO. All service. 1727 W. 21st-st. Canal 7172.
JACKSON HOTEL GUEST HAND LAUNDRY. Call for and deliver. Oakland 2640.

Lamps and Lamp Shades.
THE AVERILL PARCHMENT STUDIO— AT 232 E. ERIE-ST. A complete and colorful line of shades.
WANTED—LAMP SHADES, PILLOWS, ETC., to make at home. E. Riddle, formerly teacher Loop Dept. Store. Diversey 7796.
SILK LAMP SHADES MADE AND REMODeled; will call; exper. Hyde Park 8977.

Massage and Bath.
REDUCE SCIENTIFICALLY.
THE HEALTH BUILDING WAY. RESULTS guaranteed; also Swedish face and scalp rejuvenating treatment. Experienced graduate attendant. Separate dept. for men and women. 49 years in loop. Reducing and upbuilding treatment also given in our Swedish massage school. Dept. 400, half regular rate by advanced graduates.
Kellberg Institute, Inc.,
4th Flr., 14 W. Washington-st. Dearb. 4971.
MASSAGE BATHS.
Electric treatment. Saint James Manor, 2511 N. Clark-st., Apt. E-1. Div. 5066.
SWEDISH MASSAGE AND ELEC. TRTMT. Lady attendant. 441 Fullerton-pkwy.
SCIENTIFIC MASSAGE BY LADY OPERator. 2155 Lincoln-av. Mohawk 0096.
MASSAGE, ELEC. VAPOR BATHS—LADY attendant. 704 N. State. Delaware 1449.
MASSAGE-EL. TREATMT.—LADY ATTEND. 484 Deming-pl., cor. Clark-st. Div. 4120.
SWED. MASSAGE BATHS, ELEC. TRTMTS. 120 S. State. Stockholm Inst. Dear. 0473.

BUSINESS DIRECTORY.

Massage and Bath.
Alice's Ladies' Bath Salon.
Scientific reducing baths, Swedish massage, sulphur and steam baths. Phone Saginaw 2446. 7462 Exchange-av.

Messenger Service.
ACTIVE MESSENGER SERV., 8:30-6. BUSIness days. 506 S. Wabash. Wabash 6617.

Millinery.
HAND MADE HATS MOLDED TO HEAD. $5 up. Remodeling done. 2325 E. 68th. Bung.

Moving, Storage and Hauling.
LONG DISTANCE MOVING— To all points; loads insured; work guaranteed; fast service; reasonable rates. Associated Movers. 6805 S. Chicago-av. Went. 2447.
STORAGE—FURNITURE, PIANO MOVING, reas. rates; free est. Garfield Pk. Storage Co., 3111 W. Madison. Kedzie 0827.
MOVING, $3 A ROOM; ALSO LONG DIStance moving. HAY'S, 5228 S. Halsted-st. Boulevard 4195.
H. & D. MOT. SERV.—14 N. LEAVITT. Furn., piano mvg., express; reasonable rates. FREE est. for May 1. Seeley 7727.
FURNITURE AND PIANO MOVING—FREE estimates. OLSEN BROS., 2623 N. Springfield. Albany 8100.
BENGSON STORAGE WAREHOUSE— Moving—shipping EVERYWHERE. 3919 Milwaukee-av. Kildare 7000.
FURN., PIANO, COAL, MOVING, STOR.— Reas. W. Taylor. 3909 Indiana. Doug.3430.
SPEC. ATTEN. LG. DIST., GEN. HAULING. Clark St. Motor Serv.,527S.Clark.Wab.5858.
TAKE LOAD ANYWHERE EAST AS FAR as New York. Call University 3575.
GEN. HAULING. CALL CANAL 3379. CHAS. F. SCHALK, 1638 Seward-st.
EXPERT FURNITURE AND PIANO MOVers. Went. 4611. 5621 S. Halsted-st.

Moth Proofing.
INSURED MOTH PROOFING SERV. CO. Actually issues 4 year insurance policy guaranteeing their service. Work done in home. Reas. rates. Estimate given. 1525 Newberry-av. Phone Canal 2770.

Nurseries, Shrubs and Flowers.
"What Ails My Lawn,
"My Growing Flowers,
"Vegetables, Shrubs?"
They Are Crying for Sheep's Head Pulverized
SHEEP MANURE
Natural manure, the original organic fertilizing agent, which contains Humus in natural state and all the other necessary ingredients for healthy plant growth and vigor.
IN NEAT PACKAGES:
5-pound, 10-pound, 25-pound, 50-pound, 100-pound.
MANUFACTURED BY
NATURAL GUANO CO.
1025 River-st., Aurora, Ill.
Write for interesting illustrated folder; "How to Make Beautiful Lawns and Gardens," also price in quantity you desire.

EVANSTON LANDSCAPE GARDENER.
Shade-Fruit Trees, Shrubs, Vines, Roses, Hardy Plants, Black Dirt, Manure, Fertilizer, Trimming Trees, Hedges, Shrubs, and Layout of Beds a specialty. Evergreens and Rockery Wk.
J. L. KLUPIN,
1214 MAIN-ST. UNIV. 5510.
CASH AND CARRY. TODAY'S SPECIAL. Junipers, 2 to 3 seeds, 50c. Norway spruce or Scotch pines, 12 in. size, 5 for $1. Arbor Vitae Evergreens, 18 in. to 30 in., 50c, 75c and $1 each. Show Dahlias, Larkspur, Cannas, Iris. Bargains every day and evening at N. BERENTSON, 2633 N. Francisco-av.
FOR BEAUTIFUL HOME LANDSCAPING see FRED C. BECK, Merrimac 8629.
GEO. H. BOSLER, LAWN AND TREE EXpert. 1733 Newport-av. Well. 3694.
AUSTIN NURSERY—TREES, SHRUBS, hedges, etc. 1340 Massasoit-av. Col. 8668.

Piano Tuning.
PIANO APPRAISER.
Factory expert, in all branches; reliable; estab. 29 yrs.; reas. service charge. Call eves. Chas. W. Zink. Albany 6574.
JOHN H. GERTS, PIANO TUNING, REPAIR. Work guar. 4226 N. Sawyer-av. Irv. 8691.

Plastering.
PLASTER CONTRACTOR — SMALL OR large jobs; all work guar. Drexel 4704.

Painting and Decorating.
PAINTING, PAPERHANGING, DEC.; SPEC. prices to landlords. Guar. work. Anywhere city or suburbs. Reas. prices. Plenty references. Estimates free. Irving 3627.
Painting and Decorating.
If you want the lowest price on A1 work and best materials, call Briargate 8185.
PAINTING, PAPER HANGING, DECORATing; reas. Best material, workmanship guaranteed. GAJEOSIK BROS., Stewart 3705.
BURTON & COOPER. GENERAL HOUSEcleaning. Drexel 9003 or Drexel 5476.
PAINTING, DEC.—SAVE 40% FOR TWO weeks. Will call, estimate. Austin 4908.
PAPERHANGER AND PAINTER—DAY OR contract. Juniper 1653.
INTERIOR DECORATOR—BEST WORK; 4 rms., $39.50 paper, paint; guar. Doug.2866.
PAINT., PAPERHANG., CALCIMIN., FLRS. refin. Prompt service. Berkshire 6193.
PAINTER, DECORATOR—CRAFTEX WORK. M. RASANE, 2430 Lincoln-av. Linc. 8367.
PAINT., PAPERING, PLASTERING, CALC.— Work guar.; reas. rate. Sunnyside 6330.

Printing and Engraving.
500 BUSINESS CARDS....$2.50
500 business size letterheads....$2.50
500 business envelopes....$2.50
500 ruled statements....$2.50
SUTPHEN & SUTPHEN,
312 S. Clark. Wabash 1084.
THE AVALON PRESS.
PRINTING AND ENGRAVING. LETTER HEADS, BILL HEADS, CARDS. 74 E. Roosevelt-rd. Webster 3764.
S. N. P. J. PRINTERY.
COMMERCIAL—PRINTING—SOCIAL. 2657 S. Lawndale. Rockwell 4904.
Gill Printing & Engraving.
100 engraved calling cards....$2.50
160 E. Illinois. White. 5670.
COMMERCIAL PRINT.—UPTOWN PRINTing & Letter Shop, 4753 Broadway. Sun. 0885.
BUSINESS CARDS, INVITATIONS, PROgrams, tickets, etc.; reas. SUPREME PRESS. Printers. 3938 S. State. Blvd. 6880.
PUBLICATION PRINTERS—ADRIA PRINTING CO., 1730 N. Halsted. Lin. 0322-4700.
LOOK! 500 EACH LETTERHEADS AND envs., $3.85. Ken. Press, 5523 Ken.-av.
CLOHESEY & CO., PRINTERS, 127 N. Wells-st. Phone Randolph 8158.

Radio Service and Repairs.
$2 RADIO SERVICE—ANY SET.
In your home; regardless of time; puts your radio in A-1 cond.; aerial, eliminator work; prompt day or nite; anywhere in city.
NORTH, NORTHWEST—LINCOLN 8854.
SOUTH, SOUTHWEST—PLAZA 3532.
EXPERT RADIO SERVICE—WORK GUARanteed; call anywhere; power packs a specialty. Leland Radio Service, 1023 Lelandav. Sunnyside 7165.
EXPERT RADIO REPAIR. Radio technician since 1914. Service calls $1; power packs a specialty; work guaranteed. Wentworth 9469.
REPAIRS ON RADIOS, PLUMBING, ELEC. appliances, etc.; 24 hour service. Gen. Emergency Serv., 2935 Broadway. Bit. 4142.
RADIO SERVICE—CALL ANYWHERE. Power pack specialties. George's Radio Lab., 915 Irving Park-blvd. Bittersw. 7276.
$1—EXPERT RADIO SERVICE—$1. Work guar.; go anywhere. Boulevd. 4255.
$1 TODAY—SPEC. COMPLETE SERV. ON any radio aerial, $3; work guar. L.B.6963.
GUARANTEED RADIO SERVICE, $2. ANY make, anywhere. Austin 0044. Secor.

Roofing.
RAINBOW ROOFING CO.
GRAVEL AND READY ROOFING. TILE, SLATE, AND GUTTERS. 1415 N. Western-av. Brunswick 7962.
PALISADE ROOFING CO.
NEW ROOFS OVER OLD. ASPHALT. SHINGLE AND PREPARED ROOFING. 6334 GRACE-ST. KILDARE 9272.

Rugs, Cleaning and Repairing.
W. GLIDDEN & SONS.
Cleaning, repairing and new material. 930 North-blvd. Oak Park. Euclid 475.
CARPETS AND RUGS CLEANED—ON YOUR floor; work done for hotels, theaters, offices, etc., for 2c sq. foot. Sanitary Carpet Washing Co., Crawford 4472.

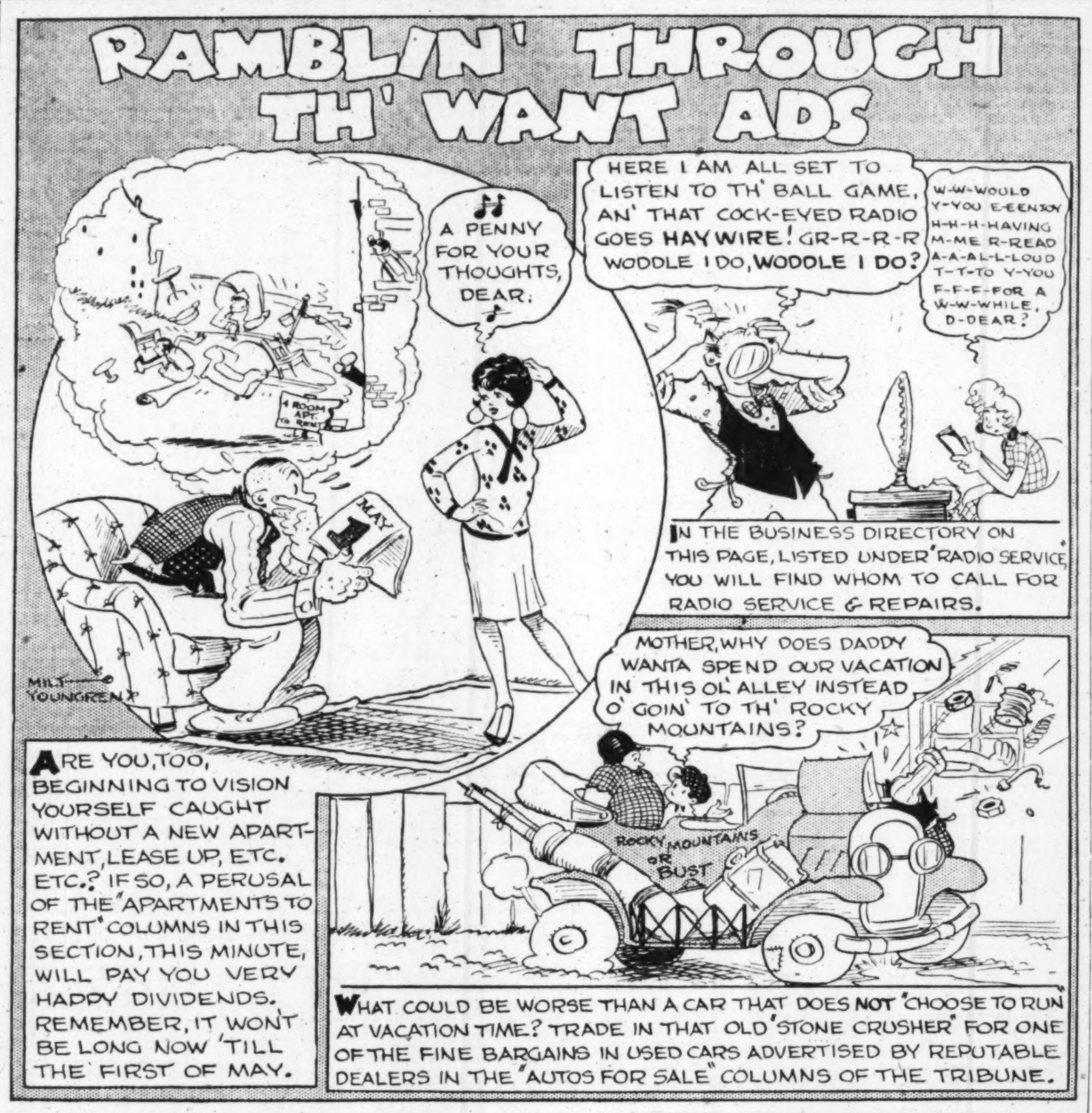

BUSINESS DIRECTORY.

Rug Cleaning and Repairing.
CARPET CLEANERS, WEAVERS — JOHN Walter & Co., 1351 W. 103d. Cedar. 3400.

Shoe Repairing.
ACE SHOE SERV.—SPEC. IN CEMENTING soles on women's, men's shoes. 2556 Milwaukee, Spa. 9491; 7601 Paulina, Bri. 6311.

Signs and Showcards.
SIGN AND SHOW CARDS.
[24 HOUR SERVICE.] Paper sales signs—reasonable. 6250 S. Halsted-st. Englewood 5085.

Tailors.
TAILOR, CUSTOM SUITS REMOD.; CLNG.; call, del. any part city. THIRD WARD TAILOR SHOP, 4319 Prairie. Atl. 2060.
TAILORING, REMODELING, CLEANING— Reas. W. H. Powe. 4732 Indiana. Ken.9660.
TAILORING, REMOD., CLEANING; REAS. ALEX TLOK. 5408 Gale. Avenue 3823.

Trunks, Bags, Suitcases.
Manufacturers' Samples.
$38 value at $22.50. High grade wardrobe, auto, steamer, and packing trunks; discontinued numbers, floor samples and some slightly shopworn; offered at less than cost. Liberal allowance on your old trunk. Dearborn 4696, Room 507, 159 N. State-st.

Weaving.
Don't Wear Shiny Clothes.
We remove the shine from men's and ladies' clothes. French Textile Weavers, 115 S. Dearborn-st. Call Dearborn 0140.
Moth Holes, Cigarette Burns
in clothes, linens rewoven perfectly. Adams Weaving, 115 S. Dearborn-st. Central 6780.
We weave any tear or burn.
Send garments to us. We return them like new. 20 W. Jackson, Rm. 1610. Web. 4948.
HOLES, TEARS, BURNS REWOVEN. Berlin Weavers. 1451 Milwaukee. Arm. 6318.

Window Washing.
WINDOWS WASHED, 10C; MEN OR WOMen help; cleaning day or hour. Jun. 9775.
WINDOWS WASHED, PRIVATE HOME, 10C; walls washed, paper cleaned. Irving 1674.

PARCEL POST AND EXPRESS.

MAY WE SUGGEST
The Following to All
THE LADIES
For a limited time we will clean and finish Five garments of any kind for the price of FOUR.
Our price for cleaning and finishing Dresses, Coats—in fact any kind of garment—is ONE DOLLAR, and if you send us Five garments at the same time we will do them for only $4.00.
And remember, our work is absolutely of the highest quality. We have made Thousands of Friends all over the country with our good work and very good service. If you have not as yet tried our cleaning service, you better give us a trial.
SEND US YOUR THINGS TODAY.
Pay Postman when garments are returned.
THE DOLLAR CLEANING CO.,
1921 W. Grand-blvd.
Springfield, Ill.

STRICTLY FRESH SELECTED EGGS.
direct from the country to you. Our price: 30 dozen case, $9.00; 15, $4.80; 12, $4.25; 9, $3.05; 6, $2.10; 3 dozen, $1.10. Butter with egg orders, 44c. Cases furnished. Shipping charges prepaid. Overnight service. Satisfaction guaranteed. The Hartford Creamery, Hartford Mich.
BEAUTIFUL CREEPING BENT LAWNS. We are now prepared to furnish material for spring planting.
Plugs, $2.50 a thousand.
Stolons, $15 a thousand square feet.
Sod, $100 thousand square feet.
$2.50 worth of plugs will give you $100 worth of sod in one year; cash with order.
TURTLE VALLEY FARMS, INC., Walworth, Wis.
5 HARDY NORWAY SPRUCE, 12 IN. HIGH, $1; 5 hardy Scotch pines, 12 in. high, $1. Plant my Show Dahlias; produce giant flowers from July to frost; 4 beautiful shades, $1; easy to grow. I pay postage. Send cash, check, or money order. N. Berentson, 2633 N. Francisco-av.
CLUB BUREAU, INC., AFFORDS YOU AN opportunity to pick up memberships in many clubs that are sacrificed on account of removals, etc. NEW ADDRESS, 623 Marquette Bldg., 140 S. Dearborn. Cen. 3918.
LARGE GLADIOLA BULBS, GIANT FLOWering, tall stalk type, best known varieties, assorted, very special, 50, $1; 100, $1.75; summer hyacinths, 10, $1, c. o. d. M. K. Grant, florist, R. 3, Naperville, Ill.
STOP USING CARTHARTICS! YUM, YUM, a delicious health spread relieves constipation or money refunded. Send $1.25 for large jar. Agents wanted. Nature's Labara. Prod. Co., 3440 Montrose-av., Chgo.
$2.50 FOR 3 LIFE SIZE IRON LILY POOL ornaments — frog, turtle, bird — finished bright enamel. A. H. PATCH, 2 BLACKHAWK-DR., CLARKSVILLE, TENN.
GLADIOLUS, 50 LARGE BULBS, 12 CHOICE varieties, mixed, $1.00; 100 for $1.75; 15c additional all labeled. Catalogue. FAIRPLAIN GLAD. FARM, Benton Harbor, Mich.
"STOPIT" STOPS HOSIERY RUNS WHEN they start; 25c everywhere, or by mail. Wright Products, 30 N. Dearborn, Chicago.
CERTIFIED EVERGREENS, SPRUCE OR BALSAM, 2 to 3 ft., $5 doz., prepaid. Send for price list. R. L. Williams, Ladysmith, Wis.
200 LETTERHDS., BILLHDS., CARDS, ENV., $1.50-$1.60; 500 letthd., env., $2. Print Shop. 6159 Cornelia.
PURE VT. MAPLE SIRUP—$2.75 PER gallon, F.O.B. Vt. HAILE & WRIGHT, Montgomery Center, Vt.
30 DOZ. SELECT EGGS, $8.55 PREPAID to your door. C. G. Milstead, Chatsworth, Ill.
FINE QUALITY PURE MAPLE SYRUP, $3 per gal. Don D. De Vine, Larwill, Ind.
GILLETTE, GEM, DUPLEX BLADES sharpened, 1c ea. P. Wetterquist,Rockford.

HOME WORKERS' SERVICES.

MAKE SLIP COVERS, YOURS OR OUR material; guarn. to fit. H. P. 3878.

LOST AND FOUND.

TO FINDERS.
If you have found a cat or dog, a pocketbook, jewelry or fur, and cannot locate the owner through the "Lost and Found" advertisements in The Tribune, call and go through the "Lost and Found" index at the PUBLIC SERVICE OFFICE.
1 S. Dearborn-st.
1101 E. 63d-st.
4152 W. Madison-st.

TO LOSERS.
When you advertise a lost article in The Tribune your advertisement receives the benefit of free listing in The Tribune Public Service Office at 1 S. Dearborn-st. for a period of two months. Such service facilitates the recovery of lost articles. Advertise.

BOSTON TERRIER—LOST—MALE, VIC. OF Roosevelt-rd. and 59th. Rew. Cicero 3695.
DOG—LOST—REWARD FOR RETURN OF Pekingese puppie, grey brown, black mask, 4 months old, to 4541 Malden-av., Apt. 4, or phone Edgewater 0574.
DOG—LOST—SUNDAY; IRISH SETTER; AT Waveland and Broadway. Reward. Call Lake View 4588.
DOG—LOST—THURSDAY, BOSTON BULL, white face, no tail. Grace. 1066.
DOG—LOST—MALE, IRISH SETTER, IN Evanston; liberal reward. Div. 8845.
DOG—LOST—BLACK AND TAN POLICE; wears Hinsdale license. Hinsdale 397.
PURSE—LOST—BLACK LEATHER, WED. eve., at I. C. station, Rand.-st. Return glasses; reward. Franklin 0976.
PURSE—LOST—TAN, THURS. EVE. NEAR 5000 Broadway. Edge. 2514 eve. Rewd.
SUIT SKIRT—LOST—BLUE WOOLEN, NR. Rokeby-st., Tuesday night. Reward. Edgewater 6859.
WATCH—LOST—A GRUEN BLACK AND white wrist watch, between Van Buren Sta., I. C., and Monroe on Michigan, April 18; keepsake. Fairfax 4025. Reward.
WRIST WATCH—LOST—SMALL, PLATInum, and diamond, with sapphire stem, Bulova make, in Loop or en route from Evanston. Reward. University 7466.
WRIST WATCH—LOST—PLATINUM, DIAmond, between Piccadilly Hotel, 53d and Harper-av., or 1500 block, Hyde Park-blvd. Reward. Address J B 370, Tribune.
LIBERAL REWARD.
String of pearls lost in Wilmette, Evanston, Rogers Park or Granada theater, April 12th; contains 143 pearls. Call Mr. Martin, Harrison 0514.

PERSONAL.

SUITABLE COMPENSATION OFFERED FOR whereabouts of Albert Rudel, formerly 45th and St. Charles-rd., Bellwood, or Buick brougham, motor No. 1298417, serial No. 1252332. Call G. M. Bear. State 3801.
VERNER STENMAN, BROTHER OF AXEL Ragnar Wilhelm Stenman, call on Anderson & Anderson, 504, 69 W. Washington-st., Central 2426, to claim his share in brother's estate.
ANY INFORMATION CONCERNING LOTtie Horzenpa or Viola Knickle will kindly communicate with John W. Dobeck at 4201 Ellis-av., Chicago.
MISS MYRA AUSTIN: WOULD LIKE TO hear from you. Dick Melody, 1521 Foster-av. Tel. Sun. 4207, after 6:30 p. m.
I WILL NOT BE RESPONSIBLE FOR debts contracted by any one but myself after this date. CLAUDE L. BICKELL.
ANYONE OWNING CLYDE COURT APT. bonds, please communicate with me. Address N D 321, Tribune.
I WILL NOT BE RESPONSIBLE FOR debts contracted for by any one other than myself after this date. HENRY HAVERBACK.
GEORGE: COME HOME; EVERYTHING O. K. FRED.
F. L. S.: AM SORRY; COME HOME OR write. Call Mr.Z. I need your advice. E.
PERSONAL—W. K., WHERE ARE YOU? Please write; everything O.K. Love. A.L.K.
CLYDE—WRITE GENERAL DELIVERY. LOU.

CLUB AND ASS'N MEMBERSHIPS.

Pre-Development Offer.
Membership in beautiful 400 room country club. This will eliminate a summer home investment; having 3,000 feet of sandy, safe beach for the children; on a picturesque spring fed lake; 35 minutes from the loop, northwest; 36 holes of golf, tennis courts, children's playgrounds, handball courts, athletic and riding club features; this unusual offer to a selected few at a total cost of only $300, on terms as low as $15 a month. This is positively what the family wants; get full details before prices advance. Address N O 401, Tribune.
VARIOUS CAUSES HAVE CREATED SEVeral vacancies in country club, close in, N. W.; excellent course and clubhouse; ladies' course, children's playground; offered at $175 inc. trans. fee to close roster. Address S 91, Tribune.
MEMBERSHIP IN SOUTH SIDE GOLF CLUB, now organizing; low dues. Address B P 234, Tribune.
FULLY PAID COVENANT CLUB MEMBERship, $500. Address K L 559, Tribune.
MEDINAH COUNTRY CLUB MEMBERSHIP $800 cash. Address N Y 235, Tribune.
MEDINAH C. C. MEMBERSHIP FOR SALE, very reas. Address N N 322, Tribune.

BILLIARDS AND BOWLING.

BILLIARD TABLES, NEW AND REBUILT. All prices and terms to meet all conditions. Buy direct from manufacturer and get best quality and lowest prices. Everything in billiard and bowling supplies. THE BRUNSWICK-BALKE-COLLENDER CO., 623 S. Wabash-av. Wabash 4020.
NEW AND USED BILLIARD TABLES. Low prices. Easy terms. KEEFE & HAMER CO., 17 N. Wabash-av.

DRESSMAKING—MILLINERY SCHOOLS.

DRESS AND MILLINERY DESIGNING. WE give thor. training. Write for free booklet. MASTER COLLEGE, 190 N. State.
DRESS DESIGNING, DRESSMAKING, MILlinery. Forest Academy, 159 N. State-st.
PEACOCK SCHOOL OF PROFESSIONAL Millinery; compl. course. 1112 Stevens Bld.

INSTRUCTION.

LEARN TO PLAY A MUSICAL INSTRUMENT BY NOTE IN 20 LESSONS
You can learn to play jazz and Modern Music on your favorite instrument in twenty easy, interesting private lessons the CHRISTENSEN way. We teach all instruments, including piano, banjo, saxophone, piano accordion clarinet, trumpet, guitar, uke, drums, and xylophone. Phone or call for free booklet. Open 9 a. m. to 9 p. m.; Saturday, 5 p. m.
Christensen Schools
TWENTY-SEVENTH YEAR.
25 E. Jackson, Kimball Bldg. Har. 5670
2602 Milwaukee-av. Albany 3167
953 Belmont-av. Lake View 0694
3945 W. Madison-st. Van Buren 1933
718 W. 63d-st. Englewood 3453

LEARN ANOTHER LANGUAGE AS YOU LEARNED ENGLISH WHEN A CHILD!
Learn any modern language the NATURAL way—the simple, easy way we all learned to speak English. First by hearing it spoken over and over again. Then, gradually, step by step, speaking it yourself. You can't improve on this way to learn a language. Down through the ages, every one everywhere, learned their mother tongue this way. No better way to master any language has ever been discovered. On this principle, the fame of the famous Berlitz Method has become world-wide. It is a Conversational Method. First you hear the language spoken. Then you speak it yourself. You learn to pronounce words and understand their meaning. From words you go to sentences—and from sentences to conversation. Progress is automatic—you learn despite yourself—no lack of interest or energy can hold you back. Only a free demonstration lesson can convince you of the merit of this Method. You may select either French, Spanish, German, or Italian. Won't you phone Harrison 0392 for an appointment?
THE BERLITZ SCHOOL
AUDITORIUM, 56 E. CONGRESS-ST.
FREE FRENCH CONVERSATION CIRCLE
Wednesdays, 4 to 5 p. m.
School open daily, 9 a. m. to 9 p. m.

Independence and a Secure Future
in the Beauty Culture field is the result of thorough training.
Acquire the knowledge necessary for success at the
CHICAGO HAIRDRESSING ACADEMY
where classes are taught ONLY by teachers with a NATIONAL REPUTATION.
Owners of the leading shops recommend our school and prefer our graduates.
All classes under the personal supervision of Mr. John Mueller.
64 W. Randolph-st.
Entire Second Floor.

Secretarial Training!
Be a secretary to an executive. Big pay . . . interesting work . . . ideal surroundings. Learn Gregg Shorthand . . . the speediest, simplest, most legible system of shorthand at Gregg College. Enroll here . . . the school that for 34 years has had the employers' stamp of approval. Day and evening classes.
Address Dept. T. C. for free, interesting Book of Facts and money making Enrollment Plan, or telephone State 1881.
GREGG COLLEGE
HOME OF GREGG SHORTHAND.
Dept. T. C., 225 N. Wabash-av., Chicago.

BEAUTY CULTURE LEARNED THE HALE WAY
Means Big Pay
Learn by practice and actual work from
GERTRUDE HALE
Positively no failures. Be a licensed independent operator in a few weeks' time. Day and eve. classes. Terms, good positions waiting.
GERTRUDE HALE SCHOOL,
Suite 700-7, 7th floor.
14 W. WASHINGTON-ST.

PERSONALITY
fully developed; new classes opening this week. Mornings and evenings. LILAH OLDER BELL, Rm. 715, 64 E. Jackson-blvd. WE HAVE NO COMPETITORS.

INSTRUCTION.

BURNHAM Beauty Culture Training IS DIFFERENT
That's Why Burnham Graduates Earn HIGHER SALARIES
At Burnham's you learn more than the mechanical details of Beauty Shop Practice—you are shown how to meet and treat people—how to build good will—how to make your own personality a valuable asset to your success.
Burnham instructors are more than teachers—they are human beings like yourself—who understand your ambitions. They are likable, companionable, helpful. There is none of the school room atmosphere at Burnham's—just a fellowship that makes study and work a pleasure.
NO HIGH SCHOOL EDUCATION IS NECESSARY to master this highly paid, pleasant profession. Your determination backed by Burnham training assures SUCCESS—in a splendid position or a fine shop of your own.
And Remember
BEAUTY PARLOR OPERATORS NEED NOT BE BARBERS
[REPRINT FROM CHICAGO TRIBUNE, APRIL 18TH.]
"Beauty parlor operators need not be qualified as barbers in order to cut the hair of women patrons, it was decided yesterday by the Illinois Supreme Court."
BURNHAM'S
will make you an expert in every phase of Beauty Culture—Facial Massage—Electrolysis—Permanent Waving—Finger and Water Waving—Marcelling—Hair Cutting—Hair Tinting—Making of Wigs, Toupees and Hairpieces—New Modes of Hairdressing—Adjustment of Hairpieces—Body Massage.
You'll enjoy Burnham's bright, airy classrooms in their conveniently located Chicago School at Randolph and State-sts. Burnham training qualifies you to pass any state board examination anywhere.
EVENING CLASSES, TOO!
If you're employed days, keep your present position and prepare for a better one in Burnham's evening classes.
VISIT BURNHAM'S TOMORROW!
Come in—let us show you the school—let us submit proofs of the wonderful successes made by Burnham graduates everywhere. The school is open every day, also Monday, Wednesday and Friday evenings until 9 o'clock. Ask for Burnham's new Beauty Book FREE.
E. BURNHAM (Desk 120),
138 N. State-st., Chicago
NAME ....
ADDRESS ....
CITY ....
STATE ....
E. BURNHAM
School of Beauty Culture
"WORLD FAMOUS FOR OVER HALF A CENTURY."
138 N. State-st., Chicago.
Phone Randolph 3351.
Established 1871. Dept. 20.

MEN LOOK!
You don't need to be educated or experienced to
LEARN
TOOL & DIE MAKING
AUTOMATIC SCREW MACH.
MACHINIST TRADE
Learn easily and quickly, days or eves., and get ACTUAL EXPERIENCE by doing real job work in our great shops. No books! No lessons! BEST PERSONAL training at LOW PRICES for BIG-PAY JOBS. EASY TERMS. See us for job if not working. Open 8 morn. to 10 eve. Visit our school. Write for FREE Catalog "A."
Allied Screw Mach. Co.
[School of Mechanical Trades.]
524 W. MONROE-ST. PH. STATE 6729.

USE 1930 TOOLS TO SECURE A 1930 POSITION.
THE DICTAPHONE SYSTEM of letter writing is the 1930 system. This system is easy to learn and will help you increase your earning power. For information call
THE DICTAPHONE SECRETARIAL SCHOOL,
Harr. 9821. 321 S. Wabash.

JAZZ PIANO
playing taught by the world famous SHEFTE system. The quickest, simplest, most thorough piano course known. Beginners play popular songs at once. Special course for advanced students and teachers. Hot Breaks, Fill-Ins, Blues, etc. Results guaranteed. Open eves. Call for free demonstration. Literature mailed free. AMERICAN COLLEGE OF MUSIC, 825 Lyon & Healy Bldg. WEBSTER 7284.
FORMER COLLEGE TEACHER WILL TUtor Algebra, Latin, English, Arithmetic, Geometry, French, German. WILLIAM MORROW, 5530 Winthrop-av. Longbeach 3900.

INSTRUCTION.

and the Premium That Goes with a MOLER Scholarship IN Beauty Culture OR Barbering IS REPUTATION!
REPUTATION that lasts you a lifetime.
REPUTATION that puts you where 60,000 other graduates are now in shops of their own or in splendid paying positions.
REPUTATION that makes you a better living than you have ever enjoyed before.
REPUTATION that makes your diploma the envy of others.
REPUTATION that enables you to point with pride and loyalty to your school.
REPUTATION that is world wide through the many MOLER branches.
REPUTATION that establishes Confidence—Assurance—Success.
WHEN YOU LEARN—
BEAUTY CULTURE OR BARBERING
you have a right to this premium. WHY NOT GET IT and earn $100 while attending. Open every day and every evening.
MOLER REPUTATION is not bought or sold. It is given with each scholarship. Mail the coupon—call or phone.
MOLER SYSTEM
512 N. State Sup. 5456
CHICAGO
—MAIL THE COUPON—
Mr. Moler:
Please let me know how MOLER'S REPUTATION reflects credit on me as a graduate in
[ ] Beauty Culture. [ ] Barbering
and how I can earn $100 and my meals while attending.
NAME ....
STREET ....
CITY .... STATE ....

Mr. Edward Benedict
organist of WJJD, offers complete courses in organ and piano instruction for church, theater, radio, and lodge work, at very reasonable rates. CLASSES FOR BEGINNERS.
301 Kimball Bldg. Har. 4010.

REDUCED From $150 to $75
for a complete course in BEAUTY CULTURE
which will thoroughly prepare you to pass the state board examination, after which a lucrative position will be found for you.
Day and Evening Classes.
Nina Parker System
A FULLY ACCREDITED SCHOOL.
Suite 500. 14 W. Washington-st.
Phone Dearborn 8398.
Complete Manicuring Course with tools, only $25.

A RECOGNIZED SCHOOL OF
Swedish Massage
THE OLDEST, largest, best equipped in U. S. Estab. 1881 in the heart of loop. KELLBERG spec. 6 wks. course in scientific Swedish massage, medical gymnastics, hydro-electro physiotherapy prepares you for a good paying, uncrowded profession; our grads. are always in demand for hosp., Drs., inst., clubs and priv. work because they are qualified to pass a STATE BOARD exam. wherever req.; we have taught thousands of satisfied men and women for 49 years. Why not you?
80% of the Masseuses and Masseurs Conducting Their Own Establishments ARE KELLBERG GRADUATES.
Advanced students can earn while they learn treating clinic patients in our school. Post-graduate course for Drs. and nurses ½ regular rate. Also priv. instruction—day and evening classes. ENROLL NOW and take advantage of our special discount. Positions waiting. Terms if desired.
Kellberg Institute, Inc.,
14 W. Washington-st. Dearborn 4971.

Swedish Massage
Special 6 Weeks' Course.
Learn scientific Swedish Massage, Hydro-Electro and Physiotherapy in the most modern and completely equipped school in the middle west. Largest clinical facilities in the city. Master this profitable and uncrowded profession under instruction of faculty of experts. We qualify you to pass any state board exam. Our graduates are in demand. Day and evening classes; low tuition. Your inspection invited—no obligation. Call, write or phone for free booklet.
NATIONAL COLLEGE
A RECOGNIZED SCHOOL. Founded 1908.
DEPT. OF MASSAGE,
20 N. ASHLAND-BLVD.

LEARN DRAFTING
Clean, highly paid work. Prepare in few months for salaried job. No experience required. Your spare time enough. Day or eve. Call, phone or write for 80 p.Bluebook free.
Chicago Tech. College,
Dept. A-460, 118 E. 26th-st., nr. Mich.-av.

INSTRUCTION.

MARINELLO

Internationally Famous.

That's why so many girls prefer the Marinello System of Beauty Culture; they know Marinello assists qualified graduates in securing excellent positions; or, if they prefer, aids in opening their own shops.

Why Not Have a Shop of YOUR Very Own?

YOU CAN!

Many girls who started this training a year ago have shops of their own today—are successful business women—on their way to financial independence. Call Superior 3741 or mail the following coupon at once for further details.

Day and evening classes now forming.

NAME ....

ADDRESS ....

MARINELLO

System of Beauty Culture

at N. W. corner Chicago and Michigan-avs.

LEARN TO SING

JAZZ AND MODERN MUSIC IN 20 LESSONS.

We will improve your voice range and quality so that even you will be surprised; preparations for professional world. Call and arrange for a FREE TRIAL LESSON.
AXEL CHRISTENSEN SCHOOL [27th yr.]
25 E. Jackson [Kimball Bldg.] Harr. 5670.

REDUCED RATES

FOR A LIMITED TIME ONLY.

Chicago Academy

of Beauty Culture, Inc.,

37 S. Wabash-av., suite 707-9. State 4421.

FLUENT SPEECH

For the man or woman who would develop resourcefulness; strength of character and self-mastery we offer courses in Public Speaking, English, Conversation, Literary Appreciation, Philosophical Thought and Charm. Classes forming this week. Enroll Now. Speeches, papers written.
FLUENT SPEECH STUDIO.
Suite 1305 20 E. Jackson-blvd.

LADIES LEARN BEAUTY CULTURE,

Offering a complete and up-to-the-minute beauty course at a moderate price. Fully accredited and conveniently located. Day and evening classes.
HEIM SCHOOL,
1019 W. 63D-ST.
ENGLEWOOD 4634.

GIRLS! YOUR CHANCE!

Good positions for girls or women willing to take short day or evening training.
COMPTOMETER COURSE, 15 DAYS.
SWITCHBOARD, COMPLETE, 10 DAYS.
Typing, Shorthand, Dictaphone taught under our efficiency method in one-third usual time. Phone Diversey 5840. National Business Institute, 427 Diversey-pkwy.

ACCORDION

Voice, Drums, Traps, Piano, WHISTLING,

Warbling, Trills, Bird Calls. Learn by "GROFF'S EASY METHOD."
L. C. GROFF, CHICAGO MUSICAL SEM.
2828 MADISON. KEDZIE 5497.

CANDIES — HOME MADE — IS ONE BUSINESS where "little fellow" has advantage over "big fellow." Turn your kitchen into small Candy Shop. With sugar 5 cents pound and Candies selling 40c to 60c, profits 400 per cent. Many now rich, started with no capital. Trade Secrets taught by successful merchant. Profits start at once. Free book explains. Capitol Candy School, Desk A-2066, Washington, D. C.

LEARN WATCHMAKING.

Day or night by our profit sharing plan. Learn by actual work in our big modern shops. Visit our fully equipped shops for free demonstration or send for big free book.
CHICAGO SCHOOL OF WATCHMAKING.
549 W. Randolph-st. Franklin 1777.

VENTRILOQUISM.

To the general public—If you have never SEEN or HEARD Marie Greer Macdonald's work in the mysterious art of real VENTRILOQUISM, you have missed the biggest thrill in life. FREE demonstrations. Complete course in 10 lessons. 2828 Madison-st.

MASSAGE

Real Swedish system, incl. physiotherapy. We are now offering spec. summer courses at reduced prices. Lawrence Institute and School, 4933 Broadway. Sun. 4800.

PUBLIC SPEAKING.

PRIVATE instruction by MASTER; results few weeks; no home study; marvelous refs.; principal cities. PROF. HENRY CLAY DUKE, EST. 1915, 35 N. Dearborn-st., Rm. 301. Hrs. 12-1.

LEARN SPANISH.

Practical, rapid and thorough instruction; rates reas.; new course in commercial and conversational Spanish sent to any address for free examination. SPANISH LANGUAGE SCHOOL, 37 S. Wabash-av. Chicago.

PRODUCER AND WIFE, PRIMA DONNA star, interviewing talent for their musical shows local theater. Those chosen receive professional training. If you smoke we are not interested. We engage ladies and gentlemen only. For interview write C. M. Hinton, 1134 Bryn Mawr, or ph. Sunny. 1825.

WANTED, MODELS,

Beginners or professional; free trial lesson Monday at 7:30 p. m. Those eligible will receive a complete fashion modeling course for $25. Jo Keith, 6 E. Lake-st.

Chgo. Bu. of Filing-Indexing

offers 30 and 60 day courses in filing, beginning April 28. Reasonable tuition. Graduates placed free. Good pay; uncrowded field. R. 1925, 38 S. Dearborn-st. Randolph 3499.

JIU-JITSU.

Scientific self-defense; valuable exercise; build up or reduce; all in private. Prof. Kuwa, 22 E. Huron-st. Superior 7932.

BOYD SHORTHAND IN 30 DAY PERIOD. Leads in legibility and speed. Standard, Typing, Secretarial, and Reporting Courses. Class or private. Get illustrated Catalog. BOYD SCHOOL, 32 W. Randolph. Cen.4337.

MABEL E. CLARKE, TEACHER OF JAZZ and popular music; pupils accepted, 6 to 60; piano, banjo, mandolin, guitar, uke taught in 5 less. Musical instruments sold at wholesale prices. Open eves. 2828 Madison.

YOUNG OR OLD PLAY PIANO, BANJO, mandolin, guitar beautifully in 20 lessons; uke, 5 less. Notes taught 10 m., March 1st less. Open eves. Chicago Musical Seminary, 2828 Madison. Marie Greer Macdonald, Pres.

GOOD SALARY, STEADY WORK, U. S. govt. jobs, men, women, 18-50; common educ. usually sufficient, sample coaching with list positions free. Write immediately. Franklin Institute, Dept. 64-P, Rochester, N. Y.

LEARN TO FLY—COMPLETE GROUND training and 20 hours of flying for sale at 1/3 less than cost. Ph. Plaza 2385.

AUCTION BRIDGE — PAUL H. SEYMOUR, lesson and practice, $1. Auction, Wed. Contract Thurs. 180 N. Michigan. Fra. 8894.

DESIGNING DRESSMAKING TAUGHT TO limited number of girls by a private noted designer. Address S 63, Tribune.

PIANO LESSONS GIVEN BY GENTLEMAN at pupils' homes. Children, $1 lesson; advanced, $1.50. Address C 178, Tribune.

BOXING TAUGHT PRIVATELY, DAY EVENING. Prof. William O'Connell, famous teacher, 219 S. Dearborn-st., Suite 301.

CONN NATIONAL SCHOOL OF MUSIC — Day or eve. instruct. in all instruments and voice. 506 S. Wabash, R. 518. Wab. 2344.

SCHOOL TEACHER — LADY, WILL TUTOR elem. subjects, vocal, violin, and piano. Address T 469, Tribune.

LEARN LINOTYPE — HOME OR COLLEGE. Fine trade. FREE catalog gives wages, etc. Linotype School, Maumee, Ohio.

ARITHMETIC, ALGEBRA, GEOMETRY, trig., English, Latin, all purposes. EDW. HAM, 6356 Ingleside. Hyde Park 6481.

QUICK COURSE IN PIANO, SIGHT PLAYING; sure results. Address C 203, Tribune.

LEARN AUTO DRIVING—LICENSE GUAR. Borgeson's Auto School, 3763 N. Clark-st.

PIANO, JAZZ, GUITAR, UKE LESSONS AT your home. $2. Jack Reid. Diversey 4330.

AUCTION AND CONTRACT PRACTICE club. Private lessons. Delaware 0868.

ARITHMETIC, ALGEBRA, ENGLISH—MISS BENNETT, Drexel Arms Hotel.

PIANO, JAZZ, ½ HR., 3 TIMES WK. COVers 1 yr. in 3 mos. $2 wk. Shel. 0344.

BANJO AND GUITAR TAUGHT, 5 STUDIOS Northwest. Armitage 3869.

SHORTHAND IN 2 TO 4 WEEKS. WRITE Priv. Tutor [Specialist], 224 E. Huron.

NEW ERA AUTO DRIVING SCHOOL, LRN. safe driv.; lic. 16 W. Illinois. Sup. 2945.

SPANISH — PRIVATE LESSONS ONLY. Spanish Language Studio, 410 S. Michigan.

PRIVATE LESSONS AUTO DRIVING GIVen by reliable lady. Buckingham 2297.

CAMERAS AND OPTICAL GOODS.

FOR SALE—DE VRY CINE TONE HOME talkie outfit; complete with amplifier; demonstrator; will sacrifice, $850; complete with films. Address X 398, Tribune.

CINETONE WITH 6 FILMS AND RECORDS, $125. Filmo 70, $125. HATTSTROM & SANDERS, 1001 Lake-st., Oak Park, Ill.

FOR SALE—EASTMAN KODAK KODAscope, model A, with case; practically new. Value $200, cash $90. Albany 2434.

FOR SALE—1 LEICA CAMERA, 2-5x7 Graflex cameras, F-4-5 lenses. Address K M 348, Tribune.

CAMERAS—CASH OR TRADE. CAMERA Exchange, 68 W. Washington. Frank 5576.

FOR SALE — 1 LEICA CAMERA, 5x7 Graflex cameras; F-4-5 lenses. Mans. 4432.

BROWNIE ENLG. CAMERA, COOPER-Hewitt light, good as new. Rog. 5619.

SITUATIONS WANTED—MALE.

Bookkeepers and Clerks.

ACCOUNTANT-BOOKKEEPER — AGE 29; very capable. Address C 594, Tribune.

BOOKKEEPER-ACCOUNTANT — GENTILE; competent, ref.; 12 yrs.' exp.; P. and L. and financial stmts., commercial and publ.; desires permanent position; mod. sal.; best refs. Address X 599, Tribune.

BOOKKEEPER—GENERAL OFFICE WORK; experienced; A1 references. Albany 8624.

BOOKPR. CREDIT MAN—YOUNG, 7 YRS. exp.; mod. sal. to start. Well. 4066.

BKKPR., ACCT.—A1. EXP. OFC., SHOP mngt.; age 38; $37. Address C 116, Tribune.

BKKPR.—TYPIST, GEN. OFC. WK.; 5 YRS.' exp.; best refs.; reas. salary. Doug. 7397.

GENERAL OFFICE WORK—MAN; GOOD references. Address Y 252, Tribune.

YOUNG MAN—PAYROLL AND TIMEKEEPing exp.; connection here or out of town. Address X 361, Tribune.

Accountants and Auditors.

ACCOUNTANT.

In these times when almost every bookkeeper claims to be an accountant of some ability it is difficult for a genuine accountant of extraordinary experience and ability to secure contact with a firm requiring only the services of a high grade man. Advertiser would like to hear from just such a firm and be given opportunity to prove by submitting commendable record and highest refs. $4,000 entirely acceptable under present conditions. Address X 595, Tribune.

ACCT., AUDITOR—AGE 33; BROAD, DIversified exp.; inc. 2 yrs.' public acctg.; N. U. trained; mod. salary. Address X 506, Tribune.

ACCOUNTANT — COST, PRODUCTION ANalyst; 7 yrs.' exp. in mfg. costs, wage incentives, cost reductions; install system and supervise; univ. grad. Address S 71, Tribune.

ACCT.-AUDITOR—WITH MERCHANDISING experience, budget control, p. and l. statements and credits; university grad., aged 27. Address X 319, Tribune.

ACCOUNTANT—6 YEARS' EXP.; AGE 25 yrs.; Walton graduate; 3 yrs. full charge books; public accounting exp.; single; reasonable salary. Address T 144, Tribune.

ACCOUNTANT—UNIVERSITY GRAD., MAJ. accty.; sgle.; 1½ yrs. auditing and 1½ yrs. comml. exp. Address C 590, Tribune.

ACCT. AND BKPR.—16 YRS.' EXP.; MARried, reliable, accurate. Keystone 2074.

ACCOUNTING SERVICE—BOOKS OPENED and kept, part time. Phone Ardmore 4208.

CERTIF. PUBLIC ACCT.—BKKPG., ACCTG. serv., audits. Eichler, 3901 N. Hamilton.

Executives and Managers.

WANTED—WORK.

A casualty ins. co. and a metal ornamental mfg. co. thought enough of the advertiser to induce him to accompany them when moving their general offices to another city to instruct and systematize accountings, collections, costs, etc. The man or firm willing to investigate will be furnished references of an experienced, married, age 31, accounting student's merits and capabilities. Albany 8048 or address C 121, Tribune.

Foreign Trade Executive.

EXPERT, with 10 years in South America is seeking position with large industry or bank. American, 32, knows Spanish and Portuguese intimately; possesses thorough knowledge foreign commercial and bank methods. Representative of noted manufacturer. Prepared to organize foreign sales department on commission basis. Highest personal and bank references. Address X 580, Tribune.

FACTORY MANAGER OR SUPERINTENdent—20 yrs. of exp. in the manufacture of stampings, cast articles, and machines of medium size. This advertisement is intended for those that need and appreciate a man that hews to the line and in whom complete confidence can be placed. If inclined to pay for value received your answer to this advertisement has possibilities or resulting to our mutual advantage. Address L M 4, Tribune.

PUBLICITY

Exploitation Expert

Twenty-five years' experience with promotion campaigns for individuals, commercial, industrial, civic and investment organizations; available for part of full time services May 1. Address X 373, Tribune.

MANUFACTURING EXECUTIVE.

Technical education, followed by many years' general experience in manufacture of electrical and gasoline engine apparatus; several years on X-ray equipment. Cash investment possible, with full time service.
Address X 591, Tribune.

SALES MANAGER.

15 years' experience as branch manager, desires to represent progressive manufacturer selling direct to business concerns an A-1 product and a repeater. Capable taking full charge, handling sales, correspondence, credits, etc. Accustomed to contacting executives. A worker and a builder. References, bond if desired. Want salary or draw and bonus or comm. Will go to any city of 500,000 or over. Now employed. Address C 589, Tribune.

FACTORY EXECUTIVE

A mechanical engineer, experienced executive, 15 years in charge brass, gray, malleable foundries, drop forging, all classes machine tool and tool depts., practical experience modernizing, plant layout, material handling and construction; would consider investment. Address X 585, Tribune.

Factory Executive.

New connection desired by young executive in manufacturing field. Thorough training in efficiency, testing, cost, production and purchasing. Capable organizer and systematizer with 10 years' record of proven ability with national organization. College graduate, Gentile. Available May 1. Address C 581, Tribune.

WANTED—A JOB WITH A FUTURE—HAVE had executive experience, both office and outside; accounting, office management, financing, estimating from blue prints and supervising pipe construction work; know pipe, fittings, and structural steel. A-1 refs. and surety bond. Salary open. Address L P 12, Tribune.

SALES MGR. OR ASST. MGR.—WHO knows how to produce results in highly competitive conditions today; can organize and properly train sales force; opportunity for firm with good product and properly financed; am looking for future. Will start on small salary and commission; can leave city. Address C 113, Tribune.

SALES AND ADVERTISING.

Over 20 years' experience preparing advertising and sales plans, intensive writer, expert in building and training sales organizations. Willing to demonstrate earning capacity with some good institution. Address S 74, Tribune.

EXECUTIVE—34 YRS. OLD.

Attorney, 7 yrs. mgr. abstract, real estate, ins. office. Address X 592, Tribune.

PRODUCTION ENGINEER.

Thoroughly experienced in time studies and planning production desires an interview with the president or mgr. of any mfg. company who wants to eliminate all waste and delays in his plant and work toward lower production costs. Address C 143, Tribune.

ASST. ADV. MGR.

Thoroughly capable, experienced, dependable; skilled sales correspondent; 4 yrs. agency copywriter; good layout man; knows production; college educated; hard worker; best references. Address C 128, Tribune.

MGR.—GENTLEMAN, 40, CULTURED, ORganizer, executive; no selling; likes to sweat and exercise his brains and can reach any legitimate objective at the rate of $25 per day; can handle men by the hundreds, instill loyalty and accomplishment. R. C. [religion]. Address X 566, Tribune.

OFFICE MGR. OR ASST. TO EXEC.—PREfer financial or wholesale mercantile fields; exp. in ofc. mgt., credits, coll., acctg., sales; efficient; enjoy responsibility; now employed, but seeking better opportunity; univ. grad., age 28; married. Address X 587, Tribune.

INSURANCE—YOUNG MAN WITH FULL knowledge of all lines of insurance, seeks position as assistant to official of insurance Co. or general insurance agency of fair size. Knowledge of accounting and office management. Address S 78, Tribune.

MANAGER—20 YRS.' SUCCESSFUL SELLing, hiring, managing, promot. sales; credits, correspondence, French, English; well acquainted with eastern Canada; open for position; ref. will stand the most severe acid test; corr. invited. Address X 397, Tribune.

MECHANICAL ENGINEER.

College ed., 19 yrs.' exp. mech. prod., eng. supt., facty. mgr., auto acc., instruments, hdwre., castings, automatics, presses; assem. Inventor. Address X 430, Tribune.

SALES EXECUTIVE.

Able to show good record, 10 years' office and selling experience, 34 years old; college education; Gentile and married. Address S 68, Tribune.

Young Man, 26, Exec. Type.

Varied mfg. exp., production, punch press, and accounting. Can handle help well. Des. connection with opp. either accts. or factory wk. Mod. salary; A1 ref. Dorchester 0706.

MAN—DO YOU NEED A TRUSTWORTHY, experienced man, financially responsible, to take charge or assist in small office; full or part time; accountant, etc. Address C 576, Tribune.

CREDIT COLLECTION AND OFC. EXECUtive—30, with 10 yrs. exp.; thoroughly versed all phases; a capable manager and an energetic efficient systematizer. Address X 362, Tribune.

EXECUTIVE, ORGANIZER, MERCHANDISer—38. Will organize sales force; reach any legitimate objective. Can handle men and instill loyalty and accomplishment. Address P Y 451, Tribune.

REPRESENTATIVE

to handle mechanical accts. 10 yrs.' successful sales exp. Mich. and Ohio. Auto and access. plants. Address C 584, Tribune.

ASST. MGR., CREDITS,

collections; 4 yrs.' exp. whole., ret.; college train., law actg. age 26. Address X 387, Tribune.

FACTORY SUPERVISOR—TRAINED ENGINEER on production and cost reduction; supervising exp. Address C 106, Tribune.

THEATER MANAGER—EXPERIENCED. Address Y 253, Tribune.

BUYER — OR ASSIST RUG DEPT.; ALSO exp. furniture salesman. Cal. 1690.

GARAGE MANAGER—10 YR. EXP. EX. refs. Address C 123, Tribune.

SITUATIONS WANTED—MALE.

Executives and Managers.

FURNITURE.

Buyer and store manager, 33 yrs. old; married; 15 yrs.' retail installment exp.; 7 yrs. with present employer. Have made a careful analysis of the retail game and will fit in any real live organization. Am also capable of running your credit and collection department. My present employer will attest to my qualifications, ability and staunch loyalty. They are not dismissing me. I am resigning and will be available on May 1st. Address S 59, Tribune.

EXECUTIVE.

39 years old; college grad.; good personality; 12 yrs.' exp. in all phases of building industry; for last 6 yrs. executive of lumber co., doing extensive bldg. operations; have a successful record as sales promoter. Open for connection as manufacturers' representative. Address T 138, Tribune.

Salesmen, Solicitors, Etc.

DRUG SALESMAN—SELLING SOUTH SIDE to Gary; ref. Address X 576, Tribune.

ENGINEER—WITH CONSIDERABLE SELLing experience. Address C 107, Tribune.

MFRS., JOBB. REPTS.—7 YRS. ROAD, city; car; mar. Address X 120, Tribune.

SALESMAN—WITH 12 YRS. EXP. IN auto accessories, tires, hardware; best references. Y. 257.

SALESMAN—33 YEARS OLD; THOROUGHly experienced in building construction. Address S 69, Tribune.

SALESMAN—EXP. PERSONAL SELLING, sales mgr.; age 38; best ref.; any conn. with resp. Co. Address S 52, Tribune.

SALESMAN—YNG. AGE 25, 9 YRS. EXP. silks and shoes. Address X 377, Tribune.

Professions and Trades.

APPRAISER OR ESTIMATOR — FIRST class constructive engineer with industrial and utility exp. Address H X 278, Tribune.

ARTIST—4 YRS.' EXP. LETTERING, LAYout, design; has agency and printing hse. experience. Address X 372, Tribune.

ART DIRECTOR—PTG. OR PUB., ARTIST, layout. Address T 137, Tribune.

AUTO METAL FINISHER—HAND BUMPER, good solderer; 15 years' experience in best body shops, wishes to break into collision work. Married, age 35. John F. Brandell, R. F. D. No. 1, Vicksburg, Mich.

CARTOONIST — SKETCH ARTIST AND caricaturist exp. Address C 137, Tribune.

Composing Room Foreman.

18 yrs.' exper. in prtg. line. Good on layout; 1st class lineup man; can estimate; desires pos. in med. plant; non-union. Ph. Ave. 1073. Address X 588, Tribune.

COMPOSITOR—15 YRS.' EXP.; JOB, ADS, makeup, Ludlow rule form, new Elrod; married. Pal. 2134. Address T 146, Tribune.

CONSTRUCTION MAN—EXPER. AS ESTImator or superintendent or salesman to contractor. Address X 494, Tribune.

DRAFTSMAN—MECH. 13 YRS.' EXP. ON machine design and drafting; add. mech. draftsman. 4835 Lake Park-av.

ELECTRICIAN—134 A, AGE 31, 10 YRS. exp., concrete hotels revision work, also stores and flats; 8 yrs. as foreman last concern. Address C 122, Tribune.

ELEC. INSTALLATION INSPECTOR DEsires position with industrial plant or architect's office. 7 yrs.' exp. Age 28. Address X 509, Tribune.

ENGINEER—RADIO AND DESIGNER, EXP. Position with either short wave or auto radio firm in Chicago. Vincennes 6966.

ENGINEER—STA., EXP. STEAM, ELEC. REfrig., and fuel economy. Would leave city. Address C 235, Tribune.

ENGINEER — DESIGNER, AUTOMATIC mach., methods. Address C 138, Tribune.

ESTIMATOR AND DETAILER—11 YRS. exper., structural steel and miscellaneous iron. Address S 70, Tribune.

GOOD 2-3 COMPOSITOR—ASSIST PROOFreader; rapid; good ref. Address X 463, Tribune.

LAWYER—EXPERIENCED IN REAL EState and mortgages desires responsible connection. Address X 254, Tribune.

MECHANIC — INVENTIVE, OF PROVEN ability available. Will start as cost reduction man, prove ability and skill to get results quickly. Especially experienced in organizing for straight line production in metal working plants, drop forge, punch press, assembly, maintenance, labor saving devices, etc. Not afraid to work. Age 46. City or Illinois. Address T 139, Tribune.

MECH. ENGR.—8 YRS.' EXP., SPECIAL and automatic mach. Dor. 7659, Apt. 15.

MECHANIC—ALL AROUND BLACKSMITH; any wk. in his line; 20 yr. exp. Well.3528.

PLUMBER—STMFTR., STEADY OR JOB wk.; have tools and car. Haymarket 5172.

RESSMAN, COMPOSITOR—WHITE, 9 YRS.' experience, wants Indiana or Chicago work. Address C 139, Tribune.

RADIO REPAIR EXPERT—8 YRS.' EXP.; el. engr.; A-1 ref. Address X 445, Tribune.

STONE DRAFTSMAN—EXP., SOME ARCH. exp. 622 N. Wash.-st., Bloomington, Ind.

TIME STUDY ENGINEER.

An investigation of my character and ability together with past record will disclose real merit. Address X 425, Tribune.

Clubs, Hotels, and Restaurants.

CHEF—GER.-HUNG. CKNG.; GD. PERCENT. man; 25 yrs.' exp.; A-1 ref. Div. 2948.

CHEF, 2D COOK, EXP., JAPANESE; HOtel, club, etc. 2949 Ellis-av. Vic. 3059.

CHEF—REFS., HOTEL, RESTAURANT OR club; city or out. Drexel 0531.

HOTEL STEWARD, CLUB MGR.—BEST CHI. ref.; well exp. Address C 230, Tribune.

MAR. CPLE. WILL MGE. SM. CTRY CLUB; man, A1 chef. 5455 Blackstone, Apt. 3-I.

Farm and Garden Help.

CARETAKER, GARDENER, CHAUFFEUR—Reliable Swedish married man, with 3 little girls; go anywhere. O. F. Berg, 1714 2d-av. South, Minneapolis, Minn.

FARMER AND WIFE—EXPERIENCED, DEsires position on farm or take charge. J. Pell, 2526 S. East-av., Berwyn, Ill.

FARMER—MARRIED, CAPABLE, AND SUCcessful manager desires supervision or charge of farm. Address X 380, Tribune.

GARDENER AND GREENHOUSE MAN — Experienced; married, and 1 child 5 yrs.; exp. with cars; wife can do hswk. and ldry.; permanent position; good references; Danish descent. Address L L 48, Tribune.

GARDENER, HOUSEMAN—EXP., SINGLE, wants steady position; 7 yrs. on last place. Best refs. Address C 587, Tribune.

GARDENER — CARETAKER, EXP., DRIVE car; marr., wishes perm. pos., suburb or country pref. Address S 77, Tribune.

GARDENER-CARETAKER—8 YRS.' EXP.; desires pos.; good ref. from N. Shore homes; married. Address X 325, Tribune.

GARDENER—SUPT. ESTATES, 33, MARR., wife work in hse.; refs. J. Foetz, 4838 Magnolia-av.

GARDENER—EXPER. GEN. WORK, GO anywhere, sgl. Address X 508, Tribune.

HOUSEMAN, GARDENER—SINGLE, EXPErienced; age 37; handy with tools; good references. Address C 595, Tribune.

SUPERINTENDENT ASST., OR HERDSMAN.

Protestant, American, marr. Life exp. on breeding estates, diversified commercial dairies showing A. R. Herd Test records. References. Address L P 42, Tribune.

House Servants.

BUTLER-GEN. HSEMAN — A1, YNG. JAP.; city or country. Address X 561, Tribune.

BUTLER—A-1 CHAUF., GARDENER; 10 yrs.' exp.; best ref.; lv.city; col. Doug.3912.

BUTLER—STEWARD OR VALET; WHITE refs.; expd. Address S 79, Tribune.

COOK AND CHAUFF.—OR CHAUFF. ONLY; white couple; A1 refs. Diversey 9763.

COOK OR BUTLER—COREAN; EXP., REFS. Briargate 1416.

COUPLE—COL., CHAUFF., HSEMN., WIFE excl. cook; city, sub.; refs. Atl. 5817.

COUPLE—WHT., BUTLER, VAL., 2D MAID; refs.; or cook. Address S 80, Tribune.

FILIPINO — COOK AND BUTLER; CITY refs. Whitehall 4333. Rm. 353.

GARDENER—CARE FOR HOUSE AND GARden of private family. Carl J. Bullman, 2111 N. Kedzie. Albany 1681.

HOUSEMAN-PORTER—FACTORY OR ELEvator operator; exper., colored. Ken.0824.

Coachmen, Chauffeurs.

CHAUFFEUR—MECH.; SGL.; MANY YRS.' exp. on Packard and high grade cars; careful, sober, and rel.; exp. in tour.; A1 refs. Address X 423, Tribune.

CHAUFFEUR—MARR., MANY YEARS' EXP. on high grade cars; careful, sober, and rel. Exp. in town; A1 refs. Tel. Delaware 0802. Address 1951 Bissell-st. O'Boers.

CHAUFFEUR — WHITE, LONG EXPERience, on high grade cars; A1 mechanic; gold coast references. Phone Longb. 3489.

CHAUFFEUR—FILIPINO; EXP.; A1 REF.; unif. Div. 7734, David, or address C 574, Tribune.

CHAUFFEUR — PRIVATE FAMILY; AGE 32; married; 12 years' experience; best references; have uniform. Buckingham 7898.

CHAUFFEUR — 23 YRS.' PRIV. DRIVING exp. without accident; 11 yrs. last 2 places; A1 refs. Ph. Englewood 1612.

CHAUFFEUR — SWED., MARR., 15 YRS.' exp.; North pfd.; best refs. Address T 141, Tribune.

CHAUFFEUR—MARR.; COL.; 15 YRS. EXP.; minor repairs; 6 yrs. last place; tour U. S. and Canada; refs. Atl. 0576.

CHAUFFEUR—LONG EXP. BEST REFS. Good mech. Middle aged. Single. Lakeview 10374 or address X 593, Tribune.

CHAUFFEUR — FIRST CLASS, FILIPINO cook, butler; neat; city refs. Del. 3668.

CHAUFFEUR—RELIABLE, MAR., 15 YRS.' exp.; refs.; pref. No. Side. Rav. 8064.

CHAUFFEUR—MECH., SINGLE, EXP., 16 years; anywhere; refs. Diversey 9842.

CHAUFFEUR-MECH.—EXP.; REFS.; FIL. hsewrk. Macairan, 26 E. 23d-st. Vic. 0476.

CHAUFFEUR—7 YRS.' EXP.; WORK ARND. house, also gen. work. Drexel 5513.

CHAUFFEUR—COL. BUTLER; GEN. HSE. man; A-1 cook; city; refs. Went. 2659.

CHAUFFEUR—COL., PRIV. FAMILY; A1 refs.; careful driver. Kenwood 1218.

CHAUFFEUR—FRENCH; 20 YEARS' EXP. wife expert ldrs. Address X 491, Tribune.

CHAUFFEUR—COL.; 18 YRS. EXP.; A-1 refs. Mech. Willing wkr. Ken. 4280.

CHAUFFEUR — PRIVATE, WHITE; WIDE exp.; good ref. Drexel 8538.

CHAUFFEUR—14 YRS.' EXP. ON HIGH grade cars; best ref. Oak. 2604, Apt. 85.

CHAUFFEUR—COLORED; 7 YRS. EXP.; care of car; will travel. Kenwood 4202.

Janitors and Porters.

JANITOR—APT., UNION, A1 MAINT. MAN on bldg. apparatus, heat. plants, elev., pumps, etc.; excel. refs. Address C 98, Tribune.

SITUATIONS WANTED—MALE.

Stenographers, Typists, Etc.

SECY.-STENO.—MARRIED, WELL EDUCATed, highly recommended; 5 yrs. exp.; desires position with future. Midway 1974.

STENO.-SECY.—VARIED EXP. DESIRES responsible position. Avenue 3677.

Miscellaneous.

ADVERTISING — YOUNG MAN THAT started printing at kid press stage, office, newspaper, technical experience; wants opening with future, willing to work hard. Address X 589, Tribune.

MAN—YOUNG, OF GOOD APPEARANCE; well educated, traveled, industrious, desires work of any kind except soliciting. Address X 598, Tribune.

YOUNG TEACHER — SUMMER POSITION; no selling; governess, traveling companion or work on western ranch; best of references. Refined. Address C 93, Tribune.

COLLEGE GRAD.—AGE 22, WISHES POS.; 3 yrs.' exp. gen. chem., 3 yrs.' exp. math.; will acc. reas. sal. to start. Address C 179, Tribune.

RELIABLE MARRIED ELECTRICAL, MEchanical, woodworker, club, ranch, resort, large estate, corp., autos, boats; own tools; go anywhere. Address X 301, Tribune.

YOUNG MAN—AGE 25, UNIV. GRAD., 3 yrs. publ. acctg. and genl. off. exp., desires pos. with reliable firm with future. Address X 395, Tribune.

PART TIME—FINE PENMAN, FAST, ACcurate, reliable; books, addressing. Address C 135, Tribune.

MAN—YNG., WILL TAKE ANY KIND OF work; H. S. ed.; can drv. trk. Cal 3073.

DETECTIVE—DES. POS. AS INVESTG. OR watchman; ref. Address C 114, Tribune.

WATCHMAN—EXP.; WILL CONSIDER ANY reliable work; A1 refs. Sheldrake 2981.

YG. MAN—AGE 21, 2 YRS.' GEN. OFFICE exp.; accept reas. sal. Address X 379, Tribune.

Day and Contract Work.

PAINT, PAPER, CALCIM., FLOORS, REfinish; reas. Briargate 9541.

PAINT, PAPER, CALCIM., FLOORS REFIN. Briargate 9631. Sheldrake 5527.

Situations Wanted with Investment.

FINANCIER.

Alert, exp. man will consider official connection, good firm or bank needing new capital or reorg.; 1st class bank ref. Address C 56, Tribune.

SITUATIONS WANTED—FEMALE.

Bookkeepers and Clerks.

BKPR.-STENO.-SECY.

Capable, efficient, experienced. All office detail. Independence 3757.

BKKPR.-STENO., CREDIT EXP., EXCEL. ref., age 35; Gentile. Rogers Pk. 3245.

BOOKKEEPER-TYPIST—10 YRS. EXP., full chge. Address C 96, Tribune.

BKPR.-STENO. — EXPERIENCED, CAP., comp., eff., A1 ref. Keystone 8911.

BKPR.—FULL CHG., 10 YRS.' EXP., GEN. ofc. wk.; reas. sal. Plaza 6000, Apt. 302.

BKPR. AND GEN. OFF. WORK—H. S. GR., 4 yrs.' exp.; loop prfd. Crawford 7792.

COMPTOMETER OPERATOR—12 YEARS' exp.; part time only. Triangle 8744.

Accountants and Auditors.

ACCT.-BKPR.-STENO.—10 YRS. WITH C. P. A., 10 yrs. coml. Address C 99, Tribune.

ACCT.—OFC. EXEC., UNIV. GRAD., MAJ. acct'g, 7 yrs.' exp. Address X 532, Tribune.

Executives and Managers.

ACCOUNTANT-OFFICE MANAGER—ACCT. grad.; exp. bkkpg., cost, coll., secy., genl. office; Chgo. ref. Address X 465, Tribune.

MGR. OR HSKPR.—FOR APT. BLDG. OR rminghse.; exp.; ref. Linc. 4374.

Professions and Trades.

ARTIST — TO DECORATE SATINS, LAMP shades, furniture, etc.; full or part time work. Address F Y 448, Tribune.

MANICURIST, FACIAL & SCALP TREATment, arching—Will call. Licensed Moler graduate. Oakland 4027.

Domestics and Cooks.

GENL. HSWK.—GOOD COOK; EXPD.; CARE children; 21; white, pleasing personality; hard worker; go to school 3 hours daily. North Side pos. pref. Miss King. Div. 5841.

GENL. HSWK. — GERMAN GIRL, EXP.; $18. Diversey 4156.

GENL. HSWK.—GIRL, COL., LIKES CHILD. ½ of day wk.; home nights. Drex. 2960.

GENL. HSWK. — COL. WOMAN; EXCEL. cook; references; sub. Ken. 7160.

GIRL—BUS., WILL COOK EVE. MEALS, assist with household duties eves., exc. for rm. and bd.; N. S. Address C 85, Tribune.

HOUSEWORK—LIGHT; RELIABLE MIDDLE aged Catholic woman; no laundry; ref.; salary opt. Address X 462, Tribune.

MAID—NEAT, COL.; ½ OR WHOLE DAYS by week; good reference. Engl. 2239.

MAID — HOUSEWORK, HOME NIGHTS; references; no washing. Vict. 8953.

MAID — COL., EXP., STAY; CITY OR SUB. Douglas 3611.

MAID — COL., GOOD COOK; EXP. WORKer; $8-$12; work Sund. Atl. 2342.

Clubs, Hotels, and Restaurants.

A1 PASTRY COOK—REF., CITY OR OUT., club or tea.; lit. col. Ken. 8768.

CHEF—EXP. COL., WANTS CHEF OR PAStry work; ref. Address C 92, Tribune.

DISHWASHER OR KITCHEN GIRL—COLored; 2 yrs.' exp.; pref. restaur. Oak.2888.

MANAGING CHEF—TEARM., CAFETERIA or summer hotel; will save you money; excl. refs. of last emp. Drexel 1971.

Housekeepers and Caretakers.

HSKPR.—MIDDLE AGED, DESIRES POSItion, widower's home, or 2 or 3 adults emplyd., good cook; no laundry; refs. exch. Mrs. Pettell, 225 Morton-av., Brookfield, Ill.

HOUSEKEEPER — WOMAN, TO TAKE charge; apt. hotel experience; best reference. Address C 86, Tribune.

HOUSEKEEPER—MIDDLE AGED, GD. HME. preferred. Address F B 321, Tribune.

HSKPR.—EXP., CITY OR COUNTRY; REFS. exch. Address T 468, Tribune.

HSKPR.—REFINED, CAPABLE, MOTHERless home, in or out city. Fairfax 0887.

MID. AGED AMER. CPL.—EXP., CARE OF apt. bldg. or rooming hse., handy man can do all repairs. Address X 466, Tribune.

Dressmakers and Seamstresses.

COATS, SILK SUITS, LACE, CHIFFON covers, alterations. Nev. 5886.

DRESSMAKER—MICH.-AV. EXP.; FITTER, designer; afternoon and eve. gowns, suits, coats, remodeling. Frank. 2300. Miss Owen.

DRESSMAKING—ARTISTIC DESIGNING, REfitting for finest trade; best references. Phone Mohawk 3323.

DRESSMKR.—GOWNS, COATS, REMDL. SAN Francisco and Chicago refs. Dor. 4129.

EVENING GOWNS, WRAPS, TAILORED ST. coats, suits, dresses, chic sports clothes, ex. remodel. by day, north side. Sunnyside 9508.

SEAMSTRESS, DRESSES, LINGERIE, DAY or wk.; reas.; A-1 refs. Grace. 2903.

Nurses and Governesses.

CARE FOR CHILDREN, HOUR OR HALF day; reliable woman. Hemlock 4341.

GOV.—SWIS.; AND NURSERY; REFINED college educ.; French, Italian, Germ., Engl., Span., piano, Kdgtn., ath., phys. tr. Wel.1588.

GRAD. NURSE, CARE INVALID OR TAKE cases week or longer. Lincoln 7349.

NURSE—GRAD., LIGHT COL., GOOD COOK; any case; companion to aged or invalid; leave city; refs. Oakwood 0575.

NURSE — GRADUATE; PRIVATE FAMILY, office or hotel; will travel; best refs. Mansfield 4682, or address Y 254, Tribune.

NURSE—INVLD. OR NERVOUS CASES; hosp. traing.; Dr.'s ref.; massage; 11 yrs. 1 pos. Winnetka 257.

NURSE — GRAD., SPEC. BABY'S CARE; exc. results rais. new born; perm.; best ref. $25-30. Briargate 7290.

NURSE — UNDER GRAD., BEST REFS., any case, will travel. Sunny. 4030.

NURSE—GRADUATE, TO TAKE CHARGE of children. Phone Dorchester 0814.

NURSE—EXP. PRACT., CAPABLE; ANY case; dr.'s ref. Edgewater 3617.

NURSE—SWEDISH; NERVOUS, INVALID, child cases; $20 wk. L. V. 7566.

NURSE—PRACTICAL; TAKE ANY CHRONic case; best references. Edge. 2213.

PRIMARY TEACHER — EXPERIENCED, caring for children, summer months. 865 W. Wood-st., Decatur, Ill., Apt. 4.

Laundress and Day Work.

CLEANING, IRONING—NEAT AND RELIAble; by day; Swedish. Berkshire 0247.

LAUNDRY, CLEANING—SWEDISH WOMan; best refs. Fairfax 8678.

LAUNDRY, COL., BNDLS. CALLED FOR anywhere; also blankets, curtains. Dre.1719.

WASHING OR CLEAN'G BY DAY—WHITE. Call Emily. Fairfax 2173.

Stenographers, Typists, Etc.

SECY.-STENO.-BKKPR.

Thoroughly capable, 9 yrs.' exp. bldg., real estate, adv.; 7 yrs. one place; Prot. college graduate, age 28. Address T 460, Tribune.

SECY.—KNOWLEDGE OF STENOGRAPHY; reliable, competent, 3 yrs. R. E. exp., extensive educ.; good at detail wk. Cra. 5376.

SECY.-STENO.—YOUNG, THORO. EXP., INterested only exceptional opportunity; prefer advertising. Treffman, Superior 4264.

SECTY.—FINANCIAL, TO MAN OR WOMAN of affairs. Address X 472, Tribune.

SECRETARY-STENO. — COMPETENT, 10 YRS.' EXP.; REAS. SALARY. Fairfax 5347.

SECRETARY-STENOGRAPHER — ADVERtising-publishing exp.; ability. Plaza 2274.

SECRETARY-STENO—EXP., UNIV. EDU.; rel., comp., effi. wrkr.; exc. refs. Sag.1552.

SECY.-STENO.—YOUNG, BUS. COLLEGE grad.; h. s. educ.; reas. sal. Went. 0992.

SPARE TIME TYPING, EXCELLENT WK. Will call for wk. State 8908, 9 to 5.

STENO.—GEN. OFFICE, 6 MO. EXP., NEAT, willing to run errands; age 17, gentile; interested in becoming excellent steno.; sal. $15 if given opp. for advancement; loop or s. w. Webster 3709.

STENOGRAPHER—1 YEAR'S EXP.; H. S. grad.; 18 yrs.; $18 to start. Wellington 9212. Miss Ostrom.

STENO. AND GEN. OFF. WK.; EXP.; 4 yrs. H. S.; mod. sal.; cap., will. Mans.4123.

STENO.-SECY.—A1, LAW EXP., TEMPORary or permanent. Bittersweet 4649.

STENOGRAPHER—A1; THOROUGHLY EXperienced; So. Side or Loop. Vin. 4633.

STENOGRAPHER—6 YRS.' CHICAGO EXP. univ. graduate. Address X 467, Tribune.

STENO. — LETTER ARTIST IN SMALL adv. agcy. Cedarcrest 0021.

SWITCHBD. OPR.-TYPIST — SOME STENO., best ref.; mod. sal. Phone Berwyn 4601.

SITUATIONS WANTED—FEMALE.

Stenographers, Typists, Etc.

Assistant to Executive.

Young woman with college education, experienced and capable, executive ability, steno., typist, calculator operator, with knowledge office routine and sales promotion. Steel or manufacturing experience. Address C 151, Tribune.

TYPIST-DICT.-SWITCHBD. — COLL. AND Gen'l office; 8 yrs.' exp. Bittersweet 1875.

Employment Agencies.

HELP FURNISHED — EXCELLENT MAID and cook, half days or whole days, by wk. None sent without A-1 references. 24 hour service including Sunday. Atlantic 2497.

WANTED—MALE HELP.

Stores and Offices.

A HOLMES CORP.

has connection that will pay $50 WEEKLY to 8 men, average, who want to make sales their life work. Only men who can give references accepted. Apply Monday morning, 58 E. Washington, Suite 817.

BOOKKEEPER—EXPERIENCED, TO TAKE full charge up to date system and make himself generally useful; firm of auctioneers; bright young man, single, preferred; must start at modest salary; opportunity for advancement. Write, giving references, age, experience, etc. Address N D 305, Tribune.

CLERK—MAN, YOUNG, OVER 18, FOR general office work in busy South Chicago factory; unusual future for right party; must be willing to make moderate beginning; state age, schooling, experience, and salary in own handwriting. Address K C 498, Tribune.

COFFEE MANAGER

for large retail department. Must be an expert on blending, have executive ability, and be able to promote sales. An unusual position for right person. Address J K 580, Tribune.

COST ACCOUNTANT.

Experienced in mail order catalogue cost distribution. Address H O 255, Tribune.

CREDIT CLERK.

Must be able to take applications from new customers. One with retail store experience preferred. An excellent position for a man between 45 and 55 years of age who does not depend on salary entirely. Experience, salary and age must be given to receive attention. Address N A 512, Tribune.

MAN — YOUNG, COLLEGE GRADUATE, willing to learn marine underwriting business; state age and qualifications. Address K N 595, Tribune.

MAN—YOUNG, GENTILE, TO WORK IN A Fish Store. State age, experience and salary expected. Address K K 270, Tribune.

MAN—FOR NEW STORE. APPLY MONDAY a. m. only. 7646 Cottage Grove-av.

MANAGER—THOROUGHLY EXPERIENCED in delicatessen foods, to take charge of large department. Must have ability to train help, promote sales and know how to buy. Address H O 262, Tribune.

PUB. ACCT.—WITH CLIENTS AND BUS. getter, to assoc. with audit Co.; share profits; gentile. Address C 579, Tribune.

SALESMAN—YOUNG MAN, EXPERIENCED in dry goods and men's furnishings; knowledge of window trimming. Apply Tuesday, McAllister-Pittsford Co., Elmhurst, Ill.

SHIPPING CLERK.

Manufacturer work clothing in suburb desires experienced young man; give full details of previous experience and salary desired. Address N L 464, Tribune.

STENOGRAPHER—WE WISH TO EMPLOY a young man of good appearance, h. s. grad., Gentile, in order to have him available for promotion to secretarial or clerical position; must be competent stenog. and willing to take dictation from several men in loop office; nat'l corp.; salary $150 if fully qualified. Reply fully stating age, exp., education, height, weight, etc. Address J L 386, Tribune.

STENOGRAPHER.

Young man, about 25, for general office of contractor; N. W. Side. State age, references, and salary. Address J N 144, Tribune.

WINDOW TRIMMER AND CARD WRITER—By large, popular price department store, twelve windows. Must be a neat, fast trimmer and write a plain fast card. Only those who have had several years' experience with all general lines of merchandise considered. Submit photo or snapshot of yourself. Also photos of windows and samples of card work.
ROCKFORD DRY GOODS CO.,
ROCKFORD, ILL.

WINDOW TRIMMER AND CARD WRITER,

for popular priced women's specialty store in Detroit; must be thoroughly experienced, state age. Must be unmarried. A live wire; hand letterer. State experience. Address F Y 494, Tribune.

WINDOW TRIMMER — ONE WHO HAS specialty store experience, to trim windows and make himself generally useful. Good opportunity, steady position. F. N. MATTHEWS & CO., 35 E. Madison.

YOUNG MAN—21 TO 25, FOR SALES POsition in Chicago office of large eastern manufacturer of scientific instruments; moderate salary during training period. Address X 582, Tribune.

YOUNG MAN—18 TO 22, HIGH SCHOOL graduate. Knowledge of bookkeeping and typing. State age, experience, salary expected. Address N N 320, Tribune.

Executives and Managers.

ARE YOU THIS MAN

Can you meet these requirements. Age 30 to 40; married; Gentile; ten years a resident of Chicago; High School education [preferably college]; some knowledge of banking and accounting, potential sales ability, accustomed to earning $5,000 to $10,000 annually. We will train you for special position now open. Excellent opportunity for right man. State experience in first letter. W. N. Stafford, 1212 Lake Shore-dr.

STATE MANAGER

UNLIMITED POSSIBILITIES.

$15,000 PER YEAR.

Large eastern manufacturer has opening for a high powered salesman, able to travel, to appoint exclusive distributors for sensational new item; must have car and able to carry self 30 days. Real opportunity for outstanding salesman. Call Superior 3772 Sunday and Monday, or write Sales Manager, 502 Michigan Square Bldg., Chicago.

ADVERTISING AGENCY EXECUTIVE.

Due to reorganization there is an excellent opportunity for a young, aggressive agency executive to acquire an interest in an established organization. Must know modern agency routine and control some desirable business. Write fully, stating experience, education, age, and nationality. Your reply will be held in strictest confidence. Our employes know of this ad. Address K M 243, Tribune.

A GENUINE OPPORTUNITY

for a man 30-50, who lives in Chicago, who is honest, clean cut, ambitious, who is carefully looking about to better his position permanently, with a desire to be connected with an old established, substantial, high class business; no stocks, bonds, books, real estate, or insurance. Large earnings possible for the right man, on generous commission basis. This business carries with it unlimited possibilities for a managerial position; gentiles. Address X 334, Tribune.

Laundry Superintendent.

A Chicago laundry doing a large volume of all types of laundry service has a position open for an experienced Supt. to take complete charge of all production depts. The man we want must be able to hire and train help so that work of the finest possible quality will be turned out with a minimum pay roll. All answers to this ad should be complete as to qualifications, age, and past experiences. Our own organization knows of this ad. Address K A 74, Tribune.

EXECUTIVE OF SALES to Represent Large Corp.

Real opportunity for the right man to establish himself in position of responsibility and promise with old established institution greatly expanding its business; $10,000 and more can be earned by the man who qualifies; excellent opportunity for executive positive; not insurance, bonds, stocks, or real estate. Gentiles. Address H 477, Tribune.

WE HAVE PROVEN THAT

same kind of brains that make business executives can do better with us in sales work, marketing our noncompetitive product. We will train 3 or 4 of the right type. If you are willing to learn and work and are a married Gentile with car looking for a permanent, better paying position; write fully in confidence, giving phone number for early interview. Address K Y 263, Tribune.

OPPORTUNITY

in a nationally known financial institution for a well educated man, 26 to 38 years old. Must be a resident of Chicago 4 years, preferably married, have pleasing personality, aggressiveness and determination to make good. Work will be of a clientele building nature. Salary to start. Harrison 9132 after 9:45 Monday.

SALES MANAGER

To travel and contact with salesmen; also to employ and train men to sell foremen, assistant foremen in manufacturing plants. New industrial plant; reliable company. Plenty of scenery to work with. Salary and commission. Replies confidential. Address N Y 87, Tribune.

SALES EXECUTIVE.

Aggressive young man, with background of achievement in novelty sales—wanted by responsible firm to market product of proven merit and success. Real opportunity. Write full details. Address N N 314, Tribune.

PRODUCTION MAN AND DETAILER—EXperienced, to take over supervision of store fixture manufacturing plant, on South Side. Must understand insulation and construction of coolers and refrigerators. State age, experience and salary desired. Address N L 457, Tribune.

ADVERTISING

Art and Production Manager.

See display adv. in Financial Section of today's Tribune. Address K E 303, Tribune.

COPYWRITER—MUST HAVE HAD GOOD technical or industrial experience. Address C 146, Tribune.

WANTED—MALE HELP.

Executives and Managers.

SALES MANAGER

A Chicago machine shop manufacturing the best products of its kind is in the market for a capable sales manager to manage 25 United States and Canadian salesmen.

Write complete sales history, naming companies where you have been employed. Information will be held strictly confidential until interviewed. State age, salary desired, when available, and telephone number. Position open at once.

Address K M 347, Tribune.

DISTRICT INVESTMENT SALES MANAGERS.

Our client, a well established Chicago investment banking house, has openings for several aggressive, ambitious sales representatives to offer a high grade, dividend paying security to investors in selected cities throughout the state of Illinois.

Reputable men who have been selling securities, insurance or real estate, in and the vicinity of the communities in which they reside will be given consideration, and the men selected will be given complete charge of their territory with a sales organization under their direction, and 100% experienced co-operation to assist them in obtaining real production on a highly attractive basis of remuneration.

Give complete information in your letter as to your past and present activities, your age, whether married or not, length of time residing in your community, and any other information regarding yourself which will enable our client to determine your eligibility. Your reply will be treated in strictest confidence and given immediate consideration.

Address W. F. Barkow,
Ankrum Advertising Agency,
100 N. La Salle-st., Chicago.

MAN POWER

Ability—Brains—And Balance.

President of large, successful company needs an understudy, some one to learn this business. You must have unlimited energy and desire to work. You must know how to sell, how to buy, how to advertise, how to manufacture. You must be a dreamer who can put dreams into action. You must follow orders, be sober, serious minded, an optimist, a builder, love to work. You must understand human nature and know how to deal with it. You must be capable of writing letters which accomplish their purpose. You must be able to learn quickly, and understand office routine and system. You must have unlimited guts to keep going. The man you will associate with has these qualifications and more. He is exacting; expects results promptly. Your first four months will be on trial at moderate salary, then $10,000 per year upwards if you handle the job right. You need not have money but if you have you may invest any amount up to $200,000. An interview granted only if you give your complete history and qualifications. All replies strictly confidential. Address K E 261, Tribune.

A Salesmanager

WITH FOLLOWING QUALIFICATIONS:

Must have a car and know Chicago and its background. Ability to sell, train other men and assist them in closing sales. A liberal salary, commission and bonus basis can be arranged with man we select, who, needless to say, must be a real Organizer, with determination and ability to produce results.

Position permanent with large responsible organization.

Please send references in 1st letter. Address N Y 128, Tribune.

SALES MANAGER—

Gary is booming as never before. Hundreds of millions being expended for new industries now. We have and furnish all the qualified prospects you can handle. Buying public in receptive mood now, within 10 minutes from office. Our property is close in on Broadway. We have the kind of settings you will call perfect. Come and investigate. Gross Land Co., 500 Broadway, Gary, Ind.

SALES MANAGERS.

I want two live wire organizers with executive and selling ability, to manage departments now open. Real co-operation. New set-up. References. Address S F 409, Tribune.

GARAGE MANAGER.

200 car garage; good opportunity; state refs., exp., and salary. Address K B 356, Tribune.

SALESMANAGER—AND BOND SALESMAN, experienced in handling first mortgage bonds and direct sales force. Address J B 361, Tribune.

DEPARTMENT ASSISTANT.

Age about 27, grocery exp. necessary. Answer fully. Address J L 384, Tribune.

Boys—Office and Factory.

BOY—FOR LAW OFFICE IN LOOP; STATE age, salary expected and phone number. Address N J 419, Tribune.

BOY—GENERAL OFFICE, 18 YEARS OLD; experienced. Address N D 310, Tribune.

Professions and Trades.

ADVERTISING MAN—WHO CAN WRITE good "emotional" copy; must have intiative and vision as well as talent; young man preferred, who is anxious to build himself solidly in with a growing concern. Address L P 40, Tribune.

ASSISTANT, IN SAUSAGE ROOM—Highest references required; salary to start $50 per week; plant within 100 miles of Chicago. Address L K 28, Tribune.

Bushelman and Tailor.

Must be able to mark garments and supervise men's alteration shop. Thorough experience necessary. State age, experience, salary desired. Address N A 514, Tribune.

COMMERCIAL ARTIST

Experienced black and white picture illustration and lettering artist. Apply bringing specimens of work to MR. WHITE.
R. H. DONNELLEY CORP.,
350 E. 22D-ST.

COMPOSITOR-PROOFREADER — AGENCY ads. A-1 comb. man, accurate reader, typographer knowing how to impart style to ads. Union. Address N L 458, Tribune.

CYLINDER PRESSROOM FOREMAN—High grade; state salary and experience in first letter. Address L P 19, Tribune.

DRAFTSMEN

Steam men for high pressure power plant work; must be experienced in boilers, stoker, pulverized fuel, turbine, condenser, pump and piping layouts; must be over 30 years old; give history and experience and references for interview, which can be day or night and treated confidential by Chicago consulting engineers. Address F B 400, Tribune.

DRAFTSMEN

Chicago engineers want two good furnace designers; must be familiar with light and heavy duty oil and gas fired furnaces for continuous and in and out forging and annealing work. Write fully experience and references for interview. Address F B 330, Tribune.

DRAFTSMAN.

Mechanical, railway car or engine experience desired. Write fully giving details of experience, advising salary expected. Address N T 528, Tribune.

ENGINEER—MECHANICAL OR ELECTRICAL, with executive ability. Call Lafayette 5544 for interview.

ENGRAVER — FOR BECKER VERTICAL Milling Machine on brass embossing and stamping dies; best salary and steady position to experienced man. The H. K. M. Engraving Co., 910 W. Van Buren-st.

WANTED—MALE HELP.

Professions and Trades.

Electrical Estimator

Technical electrical estimator for electrical construction work. Give references, experience, and salary expected. IMMEDIATE EMPLOYMENT
Address C 100, Tribune.

Engineers

CHEMICAL ENGINEERS—for research and metallurgical work. Technical graduates with M.S. or Ph.D. DEGREE, capable of conducting gas analyses in compounding of known and experimental alloys.

MECHANICAL or ELECTRICAL ENGINEERS—with 2 to 5 years' experience in manufacturing and experimental work or on power plant layout. These men should be technical graduates of a four year college course.

In reply please give age, education, and a complete resume of experience.
ADDRESS E E 445, TRIBUNE.

ESTIMATOR

with knowledge bolts, nuts, upset forgings, special steel production; South Side plant. Give experience, age, salary. Address N A 310, Tribune.

ESTIMATOR—ENGINEER FOR BUILDING alterations and remodeling. Man acquainted with latest methods. State age, salary, experience, references. Address K Y 461, Tribune.

FORD MECHANICS AND STOCKMEN—ALSO body and fender man; only experienced men need apply. See Mr. Stenoal, Littsinger Motor Co., 913 Jackson-blvd.

FOREMAN — GREY IRON FOUNDRY IN Chicago; must be aggressive and have initiative, able to produce results in production and jobbing work; good opportunity. Write fully, describing experience and connections. Address J B 360, Tribune.

JOB PRESSMAN—HIGH GRADE, WITH Miehle Vertical experience. State salary and experience in first letter. Address L P 18, Tribune.

LAYOUT ARTIST

who knows type thoroughly and can do small lettering. Bring samples of work. Apply MR. WHITE.
R. H. DONNELLEY CORP.,
350 E. 22D-ST.

LINCOLN MECHANICS — EXPERIENCED only. Call D. Millman, Superintendent, Weber Motor Co., Milwaukee, Wis.

LINEUP AND STONEMAN.

Night work; must be 1st class man, accustomed to best grade of color work in large plant; must have thorough working knowledge on all kinds of patent base; steady job for right man; union. Address N G 68, Tribune.

LINOTYPE OPERATOR—ON ADS. UNION; $49 week; night work. Apply Foreman, Rockford Morning Star, Rockford, Ill.

Mechanical Draftsman

Man who is capable of designing and developing small machine parts. Must be fast, neat, and accurate, and have had at least five years' experience along these lines. In reply state age, experience and salary expected.

Address N A 510, Tribune.

PHOTO ENGRAVER.

Apprentice with some Benday experience. Apply MAGILL WEINSHEIMER CO., 9th floor, 1322 S. Wabash.

RADIO SERV. MAN—GIVE EXPERIENCE, salary expected. Address C 150, Tribune.

Technical Editor

with an urge to write advertising copy. Requirements: Engineering education at one of the better schools, writing experience for high grade business and technical publications, perhaps a few ventures in the direction of advertising. We shall consider quality of production rather than years of experience.

A man of 26 or 27 can qualify if he is a fluent writer, has natural merchandising sense, and is personally acceptable to associates nationally known in their field. A leaning toward power plant, metal working and mass production technique is desirable.

Adequate salary and exceptional opportunity for personal and business development.

Outline education, personal background, experience and recent earnings in full detail. Let your letter demonstrate ability for analysis and written presentation, which is our business.

Address J N 148, Tribune.

VITREOUS ENAMELING MAN — COMPEtent, experienced, for large industrial concern outside of city. In reply give full particulars in detail. Address L P 28, Tribune.

WINDOW TRIMMER — AND SIGN CARD writer; dept. store exp.; good starting salary. Berwyn Dept. Store, 6450 W. 22d-st.

WINDOW TRIMMERS—EXPERIENCED IN crepe paper, with cars. Superior Display Service, 2329 Belmont-av.

YOUNG MAN FOR LABORATORY WORK.

Man interested in intricate Mechanical Machinery. Experienced with Printing Telegraph Machines Preferred.
Address D P 597, Tribune.

Pharmacists.

PHARMACIST—REGISTERED. ONE OF the finest stores offers a permanent position for a good reliable man. Must be thoroughly experienced merchandiser and prescriptionist.
Address N L 465, Tribune.

Salesmen, Solicitors, Etc.

A LIFE POSITION.

A young man with some knowledge of law who can approach corporation executives and lawyers is offered a splendid opportunity to connect with a large, well established, rapidly growing institution.

We sell tax, financial and legal information service to corporations and lawyers. To the man with the right education, appearance and training we will pay a drawing account against commissions and bonuses. Sell yourself in your first letter.

Address K A 83, Tribune.

A A A A

MEN

We need several additional men to take care of the tremendous public interests in our proposition.

"SELL WHAT THE PEOPLE BUY."

EVERYBODY IS MAKING BIG MONEY introducing SAFETY PENNY-A-DAY POLICY. No experience necessary. Simple and easy. Very interesting plan. Come at once.
Safety Underwriters, Inc.,
127 N. DEARBORN.
OUT OF TOWN WRITE.

A NATIONAL GOING

organization has recently opened a new department. Have openings for a few high class hard hitting salesmen for Chicago and surrounding territories. Our men are making good. This is a permanent connection for men who have handled the following trades: Hardware, grocery, drug and department stores. Salary, commission and bonus. Apply in person. Out of town applicants state your qualifications completely. 526 W. 18th-st., Chicago.

A FOOD SPECIALTY SALESMAN.

Must have truck or car capable of carrying some merchandise. A real opportunity with excellent earnings. Phone Franklin 7566 for appointment. L. G. Maison & Co., 30 W. Washington-st.

A Real Estate Salesman

for unusual permanent opportunity with old established loop office. Must be willing to sell lots and homes which are being liquidated. 10% commission and leads furnished.
MR. W. F. KRIMEL.
Rm. 300. 100 N. La Salle.

A1 SPECIALTY MAN.

Brand new deal, quick cash. Pay every night, good for $120 up weekly. Every merchant a prospect. 64 W. Randolph, R. 717.

A PENNY A DAY ACCIDENT POLICY—$1.65 commission; $16.50 daily easy. 192 North Clark. Room 701; after 9 a. m.

WANTED—MALE HELP.

Salesmen, Solicitors, Etc.

A FEW FACTS

Concerning Yourself

You are now unemployed or dissatisfied with your present position or you would not be reading this ad. This being the case, you are looking for a better connection, one that will enable you to put your family into more pleasant surroundings and enable you to put some money in the bank for a rainy day. Your dream of success and happiness will come true if you will let us show you how.

Our proposition possesses the four fundamental principles that must be considered when seeking a real connection in the business world of today: First, a $18,000,000 company, rated AAA1; second, manufacturing a product with a universal demand that has been accepted by the people of the world as the best in its line. Eight exclusive features covered by government patents; third, splendid chance for advancement due to our rapid growth and development; fourth, large earnings that enable a man to swell his bank account as well as provide for his wife and babies the things in life they are really entitled to; a good home, a good car to ride in, and a good education. Our men are also furnished with a life insurance policy [premiums paid by the company] as soon as they have been with us 30 days.

We list here the earnings for some of our men during the month of July:

W. T., a farmer, earned $790 with us in March.

E. T., a former express agent, earned during March $825.

R. C. worked in a machine shop prior to entering our employ. During March he earned $775.

W. J. N. during his first 4 weeks in our employ earned $674.

A. G., a locomotive fireman, earned $677 during March.

Come in and meet these men and let us prove what we say. We have started thousands of men on the road to success, and we can do the same for you; ages 24 to 45. Investigate. Act now. This is your opportunity.

SEE MR. GALLAGHER,
537 S. Dearborn-st.,
Room 202, Monday.

Out of town men write for address of nearest branch office. We operate branches in every city of importance in the United States.

AAAA

AMBITIOUS MEN FOR OUR NEW 1930 DEVELOPMENT.

We offer you a position with an organization that is HUMAN. Whether you have had any real estate experience or not, if you are 25 or over and otherwise qualified we will place you in a position which will enable you right from the start to earn an income far above the average. We furnish automobiles to carry our prospects to the property, dine and entertain them at our expense, and give you the kind of co-operation you are unlikely to find elsewhere. Apply.
PERCY WILSON & CO.,
FOUNDED ON 23 YEARS OF REAL ESTATE SERVICE.
3d floor. 100 N. La Salle-st.

AA-1

SALES OPPORTUNITY.

This ad is directed to real automobile salesmen—who have made good—selling popular cars priced between $1,200 and $1,800.

This type of man will know that his market is decreasing—people are buying low priced cars—trade-ins on the higher priced units are too hard to sell.

This man wants a more attractive market.

He will find it selling Oakland's new V type 8 base priced at $1,045 and Pontiacs at $745. Experienced men with clean records can find a few attractive openings. Ask for W. S. Farrant between 2 and 4 p. m. any day.
COMMUNITY MOTORS, INC.,
235 E. 33D-ST.

A-1 SALESMEN—

CRIME! CRIME! CRIME!

Every storekeeper in Chicago should protect himself against the activities of the criminal. The U. S. F. & G. Co., a $70,000,000 concern, is issuing a $1,050 blanket bond covering holdups, bad checks, dishonest employes, counterfeit money and other losses, at a cost of only 8 cents a day; 10 orders a week pay you $60, and each year on renewal. Call Monday morning. W. D. BOOCKFORD, Rm. 2015, 231 S. La Salle-st.

A National Commercial Banking Organization

has opening for two experienced salesmen of good education, background, and appearance, to sell its service to executives of manufacturing and merchandising concerns in middle western territories. Salary and expenses. Preferably single, age 30 to 35 years. Write for interview, giving full particulars.

A STRAIGHT SALARY PLUS COMMISSION

will be paid a few city salesmen. Applicant must be honest, energetic, and willing to work hard and follow instructions. Position permanent. No experience necessary.
FRANK DE LUGACH R. E. CO., Not Inc.
3d floor, Otis Bldg. 10 S. La Salle.

A SALESMAN.

I want a few more good salesmen to help me cover Chicago and surrounding territories selling a high grade line of men's and women's sport and dress shoes direct. Let me prove by actual demonstration that our men earn $15 daily. Samples furnished. Complete instructions. Call between 10 and 4 Monday. W. D. Hunt, Hotel Lafayette, 4606 N. Racine.

A SALESMAN.

Real deal for a man with experience in stocks, insurance, or bonds. Work on nothing but live newspaper leads. Commission, drawing account of $25 per week if necessary. No real estate salesmen. Give past experience in letter. Address N A 513, Tribune.

A MAN MECHANICALLY inclined, to act as distributor for new automotive accessory. Must have car. Address X 511, Tribune.

A FEW LIVE SALESMEN.

can make permanent connection with a future where your efforts decide your earnings. Exclusive territory, in and around Chicago. Apply Monday, Room 911, 64 W. Randolph.

WANTED—MALE HELP.

Salesmen, Solicitors, Etc.

AAA SALESMEN LOOK AT THIS SET-UP

1. Livest organization in Chicago
2. Salable property
   - (a) Ideally located.
   - (b) Highly restricted.
   - (c) Fully improved.
   - (d) Backed by strong advertising.
3. Real leads
4. Generous compensation

Come in and let's talk it over. 1009 N. STATE-ST. Department Sales Manager, KRENN & DATO, INC. Exclusive Agents: Mrs. Rockefeller McCormick Properties, Edith Rockefeller McCormick Trust.

A LARGE AUTO ACCESSORY MANUFACTURER WANTS EXPERIENCED MISSIONARY SALESMAN TO TRAVEL; SALARY AND COMMISSION. WRITE FULLY, GIVING AGE, EXPERIENCE, AND NAME OF AUTOMOBILE. ADDRESS L P 34, TRIBUNE.

A PERMANENT POSITION

for man of energy and ability selling leading, extensively advertised line of electrical equipment to physicians, dentists and hospitals. Exclusive territory in Omaha, Louisville, Columbus, O.; Rochester, N. Y.; West Virginia, or other good locations outside of Illinois. Commissions paid on all business coming from assigned territory. Commissions ranging up to $1,500 monthly earned by present force of 92 men. Leads furnished. Full co-operation and opportunity to build independent business among high class clientele. Prompt payment of commission assured. We give three weeks' free training in Chicago. Address by letter only full particulars about yourself to H. G. FISCHER & CO., INC., Mfrs. of Physiotherapy and X-Ray Equip., 2323-37 Wabansia-av., Chicago.

A SPECIAL CALL.

We want 10 of Chicago's best salesmen. A great opportunity if you qualify. Age 30 to 55, neat appearance. References required. A connection here will be your life's work. This is a $3,000,000 concern. No advance artist or hasbeens wanted. We want men that know they are worth $8,000 to $15,000 a year. Call 9 to 4 daily. DADDY HOBBS, 111 W. Washington-st., Room 348.

A NEW PROJECT.

I will need at least twenty salesmen, thoroughly experienced in specialty selling, to take care of the hundreds of inquiries which we will receive from full page display advertising. These positions are good for $200 a week to live wires. See Mr. Foley, 32 W. Randolph-st., Suite 612.

Able Salesmen

A position where ability plus ambition to work and forge ahead on a liberal salary, commission and bonus basis. Must be willing to work long hours and follow instructions. This is no snap, but pays a man's income and offers unlimited opportunity with a large reliable house. Man with car given preference; references required. Address H O 252, Tribune.

ADVERTISING MEN

Electric indoor sign mfr. is offering the most attr. stationary and movable sign on the market. Need high type men to sell to dealers and mfrs. Excel. territory throughout U. S. A. Unless you have a following save your time and ours, as this is a $10,000 year job up. Address C 149, Tribune.

ADVERTISING SALESMEN.

Experienced theater advertising men connect permanently with established successful theater proposition; commissions average $39 per contract. Paid in full weekly. Large earnings assured to producers. ADSIGN, 845 S. Wabash-av.

ADV. SOLICITOR—NEW LOCAL MONTHLY. Straight comm. Can acquire interest. Give phone. Address C 126, Tribune.

AMBITIOUS SALESMEN.

Who have previously made good money but now finds conditions unsatisfactory, will find a wonderful opportunity with us. Our work is such that you can easily master it and make good money for many years to come. Splendid opportunity for future promotion if you have the talen required of leaders. Only married Gentile with car will be considered and they may easily earn expenses while learning. Address K Y 264, Tribune.

Ambitious Salesmen

for permanent positions with large national organization, with or without experience, over 22, willing to work and able to furnish good references. Splendid opportunity to become store managers if you can qualify. See Mr. Howard Jellison, Suite 309-10 Sherman Hotel, 9:30 a.m. to 4 p.m. Monday.

AN UNUSUAL OPENING

to clean cut salesmen, aged 25 to 45, to get into the liveliest business today—ADVERTISING. No previous advertising experience necessary. Concern one of the largest. Has just completed first unit of new million dollar plant. Can earn $2,500 to $5,000 first year. PHONE SUPERIOR 6560 FOR APPOINTMENT.

An Exceptional Opportunity.

We want a young man to learn the radio and talking movie business who is mechanically inclined, now employed; no floaters; salary $40 per week when qualified, with opportunity to grow with business; give full facts about yourself, with letter, including age, phone, present occupation. Address J J 383, Tribune.

AN OPPORTUNITY.

A man between the ages of 25 and 40 residing in either Cicero or Berwyn to solicit weekly premium and ordinary life insurance. Salary and commission. JOHN HANCOCK MUTUAL LIFE INSURANCE, 5204 W. 25th-st., Cicero.

PLENTY NEW AND DIFFERENT—FAST selling 5c-10c merchandise on attractive counter cards. 100% comm. for you and dealers. Advertised by radio. No capital required. Catalog free. [Estab. 1921]. World's Products, 109 Willow, Spencer, Ind.

ARE YOU HE?

Substantial man of sales exper. to direct sales dept. after 4 weeks' intensive training in my office; must finance self during same, although given participation in small overhead during this period. This pos. is not one for the ordinary job seeker; qualifications intense ambition and our estimate of your ability to direct. App. after 10 a. m. to President, Rm. 1104, 220 S. State.

ATTENTION LEGAL AGENTS

A new deal for experienced legal agents. I want 10 men for an old reliable organization selling combination automobile club membership and insurance. An opportunity for a permanent, profitable connection. Only men who are now selling or have been selling for automobile clubs need apply. Call Monday only, 9 a. m. to 5:30 p. m. Room 106 Hotel Sherman. MR. HAMILTON.

AT ONCE.

Michigan mfgr., forming national org., can use for selling and managing positions exp. sewing machine, vacuum cleaner, radio, or wash. mach. salesmen; excellent opportunity. Monday, 8 to 11. Out of town men write. G. H. Jones, 612 N. Michigan, Suite 316.

ATTENTION, SALESMEN.

Young corp. can use men on road calling on best kinds of business. Earnings $100 per wk. and up. Nothing to sell; steady. Suite 1400, 173 W. Madison-st.

ATTENTION—ROAD MEN. $100 per week and upward with steady employment and fine opportunity for advancement. Requires hard work and aggressiveness. Rm. 1822, 208 W. Washington-st.

AUTO SALESMAN.

Producer with good references can make money selling Hudson and Essex cars now. Uptown Salon, MR. AVERY, 4824 Sheridan.

AUTOMOBILE SALESMAN

Exp., to sell new Oakland 8 and Pontiac. Real opportunity for right man. Warner Motor Sales, 5928 N. Western-av.

AUTOMOBILE SALESMEN.

Opening for two experienced men; good reference required; over 25 years of age. House demonstrator furnished. Call between 1-5 Sunday. A. J. OOSTERBEEK MOTOR CO., 7541 S. Halsted-st.

AUTOMOBILE SALESMEN.

One of Chicago's largest Nash dealers, located on N. W. Side, desires 4 new car salesmen to sell the new NASH "400." Unusual opportunity to make real money. Address G F 440, Tribune.

AUTOMOBILE SALESMAN.

Capable man to sell used cars. Good proposition. See Mr. Mather, Studebaker Branch, 1836 Ridge-av., Evanston.

AUTOMOBILE SALESMEN — TO SELL Chrysler cars; must be experienced, capable; married men preferred; favorable working conditions. PORTAGE PARK MOTOR SALES, 4144-48 Milwaukee-av.

AUTO SALESMAN

to sell Ford cars and trucks; experience unnecessary; must live on North Side. 6454 N. Western-av.

AUTO SALESMEN—TO SELL TRUCKS; BIG comm.; easy selling. 2100 S. Wabash.

Average Earnings $100 Wk.

Salesmen to solicit bad accounts for collection. Oldest, largest company, paying the highest commission. Position permanent and will lead to district managership. Room 1008, 189 W. Madison-st.

AVIATION SALESMAN.

Real money for the better young man. Phone Austin 0009 for appointment.

Bakery Specialty Salesman.

A new concern desires services of 1st class salesman to introduce special bakery products. Must be a go-getter and furnish references. Good opportunity for right man. Address J F 142, Tribune.

Barking Dog Auto Horn.

Originated in Hollywood and going BIG. Autos follow you to buy. Men making $15 up daily. Sell $8.50. Suttle Mfg. Co., 5615 Fernwood-av., Los Angeles.

BIG MONEY RIGHT NOW SELLING GUARanteed shrubs, plants; free outfit; we deliver, collect. HERRICK NURSERIES, ROCHESTER, N. Y.

BOILER ROOM SUPPLIES.

Old established manufacturer of boiler compound needs men for few good territories; good side line for trav. man; big comm.; steady repeat bus. and leads; state exper. Address X 507, Tribune.

Bond Salesman $12,000 TO $15,000

We are not in the bond business, but several successful bond men have earned more money in our line of work than they ever earned before. No competition. Repeat business. Dignified, pleasant work, dealing principally with corporation officials. [Not insurance, real estate or securities.] Steady, dependable salesman of the right type will have opportunity to qualify for one of three executive positions to be filled within next few months in connection with expansion program. Applications also considered from high grade salesmen in other lines. For attention your reply must state experience, recent earnings, home telephone. Address N D 277, Tribune.

BOYS' SHIRT SALESMAN,

experienced, to sell Puritan blouses and Collegiate shirts and pajamas, with following in states of Illinois, Indiana, Michigan, Minnesota, Wisconsin and Iowa. Greenebaum Bros. & Co., 509 S. Franklin, Chicago. Sta. 6871.

BRANCHING INTO NEW TERRITORY, A national organization has openings for several men with sales ability, ready to start immediately. Positions are permanent and crew managership to those proving their ability. Exclusive territory in and around Chicago granted. Automobile essential. Interviews daily between 10 a. m. and 4 p. m. Curb Service Corporation, 230 E. Ohio-st.

CEMETERY SALESMEN

With cars. Well known cemetery, over half sold out. We do more business than all cemetery sales organizations combined. Plenty good, fresh leads; big money; steady work. Give phone. Address N T 533, Tribune.

CITY SALESMEN

WITH CAR, TO CALL ON STORES FOR MFR. MR. HAWLEY, WHOLESALE DIVISION, 314 W. 43D-ST.

CLASSIFIED SOLICITOR—EXP.; MUST BE go getter; salary and comm. The Garfieldian, 4124 W. Madison.

Cleancut Self Starters

who have confidence enough in themselves to make good on a real sound live proposition assuring permanent incomes with ironclad contract to back it up. Openings for organizers. Most liberal

PENNY A DAY

Policy in America. Write or call.

OLD EQUITY INS. CO.

160 N. La Salle, Rm. 500, Chicago.

CLUB SALESMEN.

The one live, outstanding money making deal. Genuine leads, not alibis. Highest rate of commission assures large immediate earnings. 10 to 12, 2 to 5. Room 408, 134 N. La Salle.

CLUB ORGANIZERS—COMMISSION BASIS. Order of Otters, South Bend, Ind.

COAL SALESMAN.

High class only, with clientele of over 20,000 tons. State salary desired. Address H M 197, Tribune.

COAL SALESMEN — HIGHLY PAID POSITION; few genuine sellers with tonnage; Chicago. Address K P 255, Tribune.

COAL SALESMAN—RETAIL, ACQUAINTED W. S., Oak Pk., Cicero, Ber.; steady position; salary. Address Y 255, Tribune.

COAL SALESMEN—COMMISSION 35C ON new and repeats. John Herrig Coal Co., 901 W. Division-st.

COLLECTION SOLICITOR—ONE WHO IS experienced in soliciting accounts for collection agency; good opportunity for right party. Address C 108, Tribune.

COLORED SALESMEN.

Salary $18 and liberal commission; 6 perm. jobs left. 5249 Cottage Grove-av.

CONNECTICUT MANUFACTURER WANTS local representative for moderate priced envelope sealer; something new with instant appeal. Commission basis. Protected territory. SPEED-MAILIT, Drawer N, Shelton, Conn.

CORRUGATED BOXES

Local manufacturer, making high quality boxes and competing prices, wants only experienced man for city trade; any satisfactory remuneration basis can be arranged. Address N A 504, Tribune.

Country Club Salesman.

An established and exclusive Jewish country club requires the services of a high class salesman experienced in interesting new memberships; the man must be of fine character and good reputation. Address N Y 229, Tribune.

Divisional Sales Manager.

Thoroughly familiar with merchandising to the retail drug trade. An old and well established house doing a national business has opening for a divisional sales manager. This firm manufactures and specializes in proprietary medicinal and toiletry specialties backed by advertising and merchandising plans. Headquarters would be in midwestern city. Territory would consist of several states. Applications will be treated strictly confidential. Address L P 17, Tribune.

DISTRIBUTORS, SALESMEN, AGENTS — Act quick. Greatest invention. Protects drivers against headlights, sun, and all other glare, giving new pleasure, comfort, safety, in driving. Nothing else like it. Sells at sight. Big profits. Wonderful opportunity. Address May Glare Screen Co., Detroit, Mich.

ESTAB. MANUFACTURER OF STEEL factory equipment wants several salesmen for Chicago territory. Address N L 435, Tribune.

ELECTRIC INDOOR SIGN.

Best sale prop. in Chgo. to salesmen of high caliber to sell Neon and Neonette indoor signs on easy payment plan. Salary, comm., if qualified. Address C 148, Tribune.

FIELD MANAGERS

with crew either on magazine or other home selling, for a real live club proposition; local or travel. Mr. Bruner, Room 800, 37 S. Wabash.

FULL OR PART TIME

Salesmen, to introduce a new saving method for a well established neighborhood bank. Permanent position; promotion as you show ability. Workers immediately earn over $25 per day. Part time average, $15 per evening. Highest commissions paid per account in city. We want the best men, honest, intelligent, and neat appearing. Look over others, then see us, 6 to 8 p. m. Monday, 2753 W. North-av., Room 213 Humboldt Bldg.

GOLF SALESMAN—EXP., TO CALL ON leads; ref. req. Address N N 310, Tribune.

GROCERY SALESMAN.

Keen, alert, experienced, telephone selling, with Gold Coast following; prefer salesmen who have been employed in similar capacity on near North Side. Address N Y 139, Tribune.

HAT SALESMAN.

Indiana and Illinois territory; popular priced dress straws; strongest line harvest hats; dress and work caps; lines nationally advertised; commissions paid weekly; references required; car necessary. Caradine Hat Co., Washington-av., St. Louis, Mo.

HELP! HELP! HELP!

This is what the public is interested in today.

We have a proposition for you to sell where the return should be greater in the 3 years ahead of us than in any previous 3 year period in the history of Chicago.

Men over 25 years of age with or without previous exper. for full or part time work. See MR. BUCHTRUP, Room 304, 29 S. La Salle-st. Hours 9 a. m. to 8:30 p. m.

INSURANCE SALESMAN — FIRE, AUTO, and other lines, to solicit and manage ins. dept. of well known Austin realty firm. Very liberal percentage will be offered. Must be live wire. Address K M 349, Tribune.

HOSIERY SALESMEN

Rollins Runstop Mills, manufacturing a complete line of hosiery for men, women and children, have an exceptionall proposition to offer capable salesmen. We are especially interested in filling vacancy in Eastern Indiana. All applications will be held in strict confidence. If you reply by letter, give full details regarding experience for last 10 years, age, references, and qualifications. Rollins Hosiery Mills, Inc., 323 W. Jackson-blvd.

IF YOU ARE AMBITIOUS,

over 30, north or northwest side, willing to work hard, have a lot of initiative, are a real salesman, or want to become one, we have a place for you. You can drive your own car working with Mr. Gaines. References required. GOODSON & WILSON, 55 W. Wacker-dr.

INSURANCE MEN.

If you have a thorough knowledge of life insurance, are a hustler, and would like to double your present income with a national institution, chances for advancement, see Mr. Hicks, 1400 Washington-blvd., Mon., Tues., Wed. Out of town, write. Industrial experience valuable.

IOWA SALESMAN

We have an opening in our Iowa territory for a high grade competent furniture salesman. We manufacture a long line priced very competitively, favorable freight. Must live in Iowa at present. The man we want must earn on a commission basis from $7,000 to $10,000 a year; must have produced similar results with his previous lines. Full time; no side line; must have furniture experience; age between 25 and 35, Gentile, and past record must stand strict investigation. Our own men know of this advertisement. Address N J 105, Tribune.

JUNIOR SALESMEN

Age 18 to 25 years, by largest and oldest manufacturer in our line. Must be of neat appearance, a willing worker, and furnish references. Only those interested in permanent connection with genuine future need apply. Salary and commission. Address N G 70, Tribune.

LOAN SOLICITOR—Don't apply unless you are posted on real estate values and experienced in signing up first mortgage loans. 33 N. La Salle-st., Room 2802.

MAN—NEEDED IN THIS TERRITORY TO take care of customers for old reliable manufacturer rated over a million, est. 24 years. We make finest quality Paints, Varnish, Roofing—used by factories, homes, farms, sold on easy terms. Big, steady income for right man. Write for particulars. The Adams Paint Co., Dept. L14, Cleveland, O.

MAN—MANUFACTURER OF BASIC PLUMBing supply line wants representative who can sell wholesalers in Ohio, Indiana, and Kentucky. Only those not afraid of hard work and having successful selling record should apply. Give age, education, experience, references, and telephone number. Address L P 35, Tribune.

MAN — YOUNG, UNDER 30 YEARS, TO learn our bus., eventually take care of out-of-town office and follow up live leads. Must be a go-getter; salary and expenses. Harmon Sealer, Ins., 4017 W. Lake-st.

MAN — CALLING ON DRUGGISTS AND dept. stores. Our patented powder compacts sell on sight; state line and terr. covered. Bashe, Inc., Sexton Bldg., Minneapolis.

MANUFACTURER OF SHOES AND HOsiery wants salesmen. Big opportunity. No experience. Free sales outfit. Northern States Shoe Mfg. Co., Dept. S-422, St. Paul, Minn.

MAP SALESMEN.

Men who have sold map service to hotels, restaurants, garages, filling stations, etc.; must have car; attractive earnings; permanent position. NATIONAL HEADQUARTERS, 7516 Sheridan-rd.

MEN—TWENTY DOLLARS DAILY IS THE average earnings of live wire salesmen who can sell California Wine Grape Juice. If you have the ability to present our proposition to high class business and professional men, write us, giving past record. CALIFORNIA GRAPE PRODUCTS DISTRIBUTING CO., 336 Wilson Bldg., Dallas, Tex.

MEN—OPP. OPEN TO A FEW GOOD WIDE awake salesmen or canvassers to sell an entirely new line of household utensils, all patented and in demand; no competition; men and women make big money; articles easily sold; a guar. behind every article sold; some exclusive terr. yet open; act quick. Address C 181, Tribune.

MEN—THERE'S A BOOM ON AT CANAL and Archer, the Sunshine corner! Ask for Happy Harry, the boy who is makin' 'em rich; $300,000 corp.; 30 yrs.' in bus.; groceries dir. to con. 2309 Archer, 1st.

MEN—NATIONAL CO. WANTS AMBITIOUS men to handle local bus. New pat. article sells both to individuals and dealers. No comp. Valuable connection for hustlers. BASHE, Inc., 537 Sexton Bldg., Minneapolis.

MEN—$4-$8 DAILY, CASH ON SPOT. EASY work, perm.; catchy new spec., weighs little, low price, snappy demo. Sells to stores, offices, factories, garages, homes. Room 1003, 189 W. Madison-st.

MAN—RELIABLE; DISTRIBUTE AND COLlect 100 store route your county; $60 and more weekly. Pleasant, permanent. Free sample. PERIS MFG. CO., Florin, Pa.

MEN—STEADY WORK, SELL DEPENDABLE trees and plants; big demand; commissions weekly; complete co-operation. Write Willems Sons' Nurseries, Rochester, N. Y.

MEN — WITH OR WITHOUT SALES EXperience; fast selling item; we train and help you. Suite 1269, 33 S. Clark-st.

NEW YORK LIFE INS. CO.

Permanent position. Can earn over $100 weekly income. We train you. Mr. Mackay or Mr. Jackman, Rm. 510, 343 S. Dearborn.

OIL BURNER SALESMEN

The Midwest Oil Burner Mfg. Co. of Chicago has effected a change in its method of selling oil burners for domestic and industrial use. This change creates an unusual opportunity for increased earnings to several experienced oil burner salesmen who can produce good records in the Chicago Metropolitan district.

Call our Mr. Staley.

NEVADA 6223

Midwest Oil Burner Mfg. Co. 3227 Carroll-av. Chicago, Ill.

OIL SALESMEN.

A large and favorably known major oil company will accept applications from salesmen with a general oil sales experience, especially in domestic and industrial heating oils. Must have an understanding of oil burners. Six men will be selected. These men must own their cars and come well recommended. A real opportunity awaits for favorable immediate earnings, as well as excellent future prospects. Tell us all about yourself. Replies will be held strictly confidential. Address N Y 100, Tribune.

OIL SALESMAN.

Experienced lubricating oil salesman for Chicago territory with established company. Highest commission. Address N N 317, Tribune.

PAINTER.

Capable of estimating cost of job, to sell nationally advertised portable spray equipment in connection with old reliable line of paints to industrials and large consumers in Chicago. Must have own car. Straight salary. Address N T 236, Tribune.

PRINTING SALESMEN.

Several men who can show sales of $35,000 or more; will receive utmost co-operation. Plant equipped to handle the better grade of work. THE CRITERION PRESS, 1234 W. Congress-st.

PHOTO ENGRAVING SALESMAN

We have a permanent position for a keen, clean cut, experienced photo engraving salesman. Opportunity to become interested in our firm like our other salesmen, if you deliver the goods. Only men with experience in this industry considered. JAHN & OLLIER ENGRAVING CO., 817 Washington-blvd.

RAYON—ILLINOIS

Salesman, well acquainted with D. G. trade. Complete line. Comm. basis. Le Nore, Inc., 4238 Lincoln-av., Chicago.

REAL OPPORTUNITY

for salesmen over 30 years old and able to finance himself to the extent of $2,000 to represent a reputable manufacturer in a protected territory on a patented specialty item that every retail merchant, jobber and manufacturer is a prospect. Do not apply unless you can come well recommended as to sales ability, honesty and integrity. Address F S 470, Tribune.

REFRIGERATION SALESMEN—PART TIME work. MR. GLATT, 8026 Cottage Grove.

RELIABLE, EXPER. MAN.

Liberal commission. High grade conservative investment. Give complete details in strict confidence. This ad known to our men. Address G F 451, Tribune.

Reliable Man with Car.

Amazing new automobile burglar alarm for automobiles. Sells on demonstration to dealers and owners. Over 50% commission in advance. Territory. CHARLES NIMS, 741 N. Wells-st., Chicago.

RETIRED POLICEMAN AND FIREMAN who are interested in earning nice income with responsible company. Ph. Nevada 3305.

ROOF COATING.

Experienced, calling on industrial and institutional trade; our rubber base product is new and entirely different; our composition will appeal to the real salesman who must have an income above the average. Phone district manager, Buckingham 7736, Sunday and Monday for appointment.

SALES MANAGER.

Must have sausage and smoked meat sales experience; highest references required; plant located within 100 miles of Chicago; real opportunity for right man. Address L P 29, Tribune.

SALES EXECUTIVE.

Steady position. Good salary. Chance qualify assistant director of sales. Prefer man who had distributor experience—automobiles, radios, or Frigidaire. Give experience, age, make of car, references, nationality, net worth, name of your bank, your phone number. Also want salesmen. Address N N 313, Tribune.

SALES REPRESENTATIVES—TO CALL ON jobbers and do specialty work of nationally known line of beverages and malt syrup. Give full particulars in first letter as to experience, age, salary, nationality. Address L P 9, Tribune.

SALESMEN.

Nationally known manufacturer opening new division. Big opportunity. Products have real merit; sell themselves; 100% co-operation. Men earning $75 per week and up. Expansion program calls for representation in 18 principal cities by August 1. Managers for these factory branches will be selected from Chicago sales force. Wonderful opportunity for good earnings and RAPID ADVANCEMENT. Call Monday, 9 a. m. to 2 p. m., or Tuesday, 9 a. m. to 12 a. m., Mr. Bedame, Room 1125, First National Bank bldg.

SALESMAN—WITH CAR, BY NATIONALLY known manufacturer of large line of sanitary specialties sold direct to schools, factories, hotels, institutions, etc. Exclusive restricted territory in northern Illinois. Some established business. Rockford resident preferred. Drawing account against liberal commission. State age, experience, and references. Address N G 71, Tribune.

SALARY OR COMMISSION.

Dress hat manufacturer wants salesman with open time May, June, July, and August, making cities and larger towns, calling on best clothing, dry goods, department and hat stores; no objections nonconflicting lines. Address L P 43, Tribune.

SALESMAN—I HAVE AN OPENING FOR A first class salesman in my department. Job hunters and drawing account men, don't waste my time. This is a position for a man who is used to making money. Call from 9 a. m. to 12 noon. C. H. Glade, 160 N. La Salle-st., suite 624.

SALESMEN — WITH CAR, SELL PINCO Decorative Papers and Portfolios. Must have established following among Drug, Stationery and Gift Shops in metropolitan Chicago. Write stating age, make of car; lines sold. Pinco Papers, Inc., 723 State-st., Camden, N. J.

SALESMAN—LARGE HOSIERY ORGANIZAtion, distributors of compl. line of ladies', men's and children's hosiery, requires the services of high class, exp. salesman calling on chains, dept. stores; comm. basis. State qualifications. Address Sales Dept., Rm. 806, 396-8 Broadway, New York.

SALESMEN — NEW COLLAPSIBLE HAY fork, unloads 1½ tons hay in 3 or 4 forksful; guaranteed satisfaction or money refunded; price $15; commission, $5 per fork. Car and sample deposit required. Graber Mfg. Co., Mineral Point, Wis.

SALESMEN—MAKE BIG STEADY WKLY. income. Take orders finest quality Shirts, Ties, Underwear. Guar. full year. Your Shirts, Ties, FREE. Cash bonuses. Compact self-selling outfit. FREE. Write NOW. Dept. R-112, Rosecliff, 1237 Broadway, New York.

SALESMAN—FOR CHICAGO, CALLING ON dyers, cleaners, to sell hat blocking outfits, hat supplies. This is a live sideline; 10% comm. credit for all reorders. Address N D 308, Tribune.

SALESMEN-AGENTS.

MIRACLE MONEY MAKER. Direct from N. Y., selling retail stores only. Rm. 232, 9-12, 205 W. Wacker.

SALESMAN—IN CHICAGO, PREFERABLY with advertising and printing knowledge, capable of dealing in ideas; business necessity; foremost house in field. Address K N 596, Tribune.

SALESMEN.

Salesmen with cars for evening and other spare time to call on prospects through leads. Address N D 278, Tribune.

SALESMAN—FOR RUBBER AND FABRIC belting; must have understanding of pulleys and drive machinery in general; excellent opportunity with growing concern; state age and experience. Address N O 402, Tribune.

SALESMEN — BAD DEBT SERVICE; SELL service contracts; new original plan; liberal commission; extra bonus. Protected territory. National Credit Service, Columbian Bldg., Washington, D. C.

SALESMAN—NOW CALLING ON CHICAGO drug trade, to carry our line as side line; good selling numbers. Wy-To Chemical Works, 648 N. Parkside-av. Telephone Columbus 2368.

SALESMEN—IF YOU ARE NOW SELLING groceries, coffee, tea, or any house to house product, you can add $4 to $6 daily with our products as a side line. 1319 W. Madison-st.

SALESMEN — BEST DEAL IN AMERICA. Premium or coupon men can clean up. State exp. Write for comp. plan: 2d fl., National Bldg., Cleveland, O.

SALESMAN—OPPORTUNITY TO EARN $20 daily and establish life income selling for $1 a year $1,500 accident policy. Superior Policy Department, 11 S. La Salle, Chicago.

SALESMEN—TO SELL FURNITURE. EXperience unnecessary. Opportunity to materially increase your income. Address J B 368, Tribune.

SALESMEN—SIDE LINE, WITH FOLLOWing. New concern. Lamps and shades. Commission. Give particulars in reply at once. Address J B 367, Tribune.

SALESMEN—FOR ESTAB. LINE CIGARS! Repeat everywhere! Foil or Cellophane! Make $75, $100 wkly.! Write! Convince yourself! Rex Cigar Co., Shelby, N. C.

SALESPERSONS—BY BOSTON MANUFACturer, to introduce new patented ventilated foot corrective. FREE samp. of. Write quick. Ventopedic Co., 120 High, D.3, Boston, Mass.

SALESMEN—TRAVELING; GOOD SIDEline; every business a prospect; no dull seasons; big commission; also on repeat orders. J. Seitz, 923 Main-st., Highland, Ill.

SALESMAN—ON MOTOR TRUCK BODIES, to sell in Chicago to truck operators and Motor Truck sales organizations. Address K P 256, Tribune.

SALESMEN — NEW PATENTED DEVICE presses your necktie while you sleep. No competition; $12 daily possible selling stores and users. Jones, 804 N. Clark, Chicago.

SALESMEN — FOR THE BEST WOMEN'S dress wire hanger on the market. Several states open. Act now. Write or wire A. R. Mikota, 3120 S. Bryant-av., Minneapolis, Minn.

SALESMEN—TO REPRESENT HOUSE SLIPper manufacturing concern located New York. Write for details. Kingston Slipper Co., 285 Powell-st., Brooklyn, N. Y.

SALESMEN—TO SELL LINE OF BRAIDED rugs; attractive com. basis; prefer those covering extensive territory. Rug Mfr., 3353 E. Thompson-st., Phila., Pa.

SALESMEN—TO SELL PATENTED NONglare automobile shield, retailing under dollar. W. J. Meininger, Morristown, Tenn.

SALESMEN—CAN EARN $250 AND OVER monthly. City work. Give age and exp. Address N D 311, Tribune.

SALESMEN—MANUFACTURER, IN EVERY state; high grade Rag Rugs; commission basis. P. O. Box, 417 Columbus, Ohio.

SALESMEN—WELL KNOWN ADVERTISING medium to drug store; liberal comm.; city or road. Address N J 416, Tribune.

SALESMEN—SALARY AND COM. IMMED. opening. Standard lines. Factory representative will train you. 2302 Devon-av.

SALESMEN—CALL ON RETAIL STORES, sell high class electric specialty; legitimate proposition. 208 N. Wells-st., Room 310.

SALESMEN — $50 WKLY. MEN. WRITE quick; huge prof. offer. 165 var. brushes, mops. Newey Brush Factory, Hartford, Conn.

SALESMEN—MARRIED MEN PREFERRED. Salary and comm.; exp. unnecessary. Apply R. 413, 111 W. Jackson.

SALESMAN—GUMMED TAPE OR LABEL experience; will consider partnership. I have all equipment. Address C 51, Tribune.

SALESMEN—PART TIME; $20 WK. START if qualified. R. 500, 100 N. La Salle-st.

SALESMAN—GOOD SELLER; REPEATS; 40% comm. 5600 Ridge-av.

SALESMAN—ADV. SPEC. WRITE UNION CO., Boonville, N. Y., for except. kitch. novelty; necessary. 2421

SALESMAN WANTED

To qualify you must have at least 5 years' experience of unusual success in selling retailers merchandise for resale.

Unless you know merchandising and have absolutely clean record of exceptional ability, honesty, and hard work—please do not apply.

The opportunity is a splendid one offering liberal salary, bonus, and expenses. Our line is the leader in its field and is supported by substantial advertising. The company is nationally known.

To merit personal interview, give details of experience, present earning, age, etc., in first letter which will be held strictly confidential.

Address K N 594, Tribune.

SALESMEN WHO NEED MONEY

I have an opening for a few live wires who need a good, permanent, and fast money making proposition. A very good income guaranteed. Experience not necessary, but desirable.

See MR. P. C. JOYCE, 9:30 a. m. to 2 p. m., Monday, Tuesday, and Wednesday, ROOM 1402, 7 W. MADISON-ST.

SALESMEN — AN OPPORTUNITY IS OFfered a few high grade salesmen on a liberal commission basis to establish Drive-In Thirst Stations and Sandwich Shops as units of a Chain System selling Triple "XXX" Root Beer, Mo-Pep, Ginger Ale, and Frosted Flavors. We also offer small barrel dispensing outfits to soda fountain operators and License Agreements to operate complete 50 gallon equipments. The beverages and dispensing outfits are the finest and are manufactured by this old and reputable Southern company. Selling season now here. For full information write us your business and selling experience. TRIPLE "XXX" COMPANY, GALVESTON, TEXAS.

SALESMAN — WITH CAR; WITH STEAM engineering experience or qualifications, by a corporation of world-wide connections to sell; successful treatment for waters used in steam boilers [land and marine], engine jackets, auto radiators, hotels, apartments, etc.; application invited only from those with good sales record, as the position affords opportunity of developing into a consultative mature with assurance of substantial income. Reply to 194 Locust-st., Emsworth, Pittsburgh, Pa., giving complete information as to age, education, experience, marital state, religion, etc., including photograph if possible. [Mark envelope private.]

SALESMEN.

We will place one or two men who are capable of earning $3,500 per year. Men who have had experience in building specialties, insurance and house to house work preferred. Applicants must show successful record and A1 references. See Mr. Rapp, Chamberlin Metal Weather Strip Co., 704 S. Dearborn-st. Harrison 4540.

SALESMEN

With washing mach., sewing mach., elec. household appliances exp., are making phenomenal success with us; have openings for a few more men of this type; a permanent, dignified, highly remunerative connection with the leader in its field awaits those who qualify. Write for interview, giving brief outline of experience. Address J L 383, Tribune.

SALESMAN.

Leading toy manufacturer requires services of an experienced traveling salesman in central states, to start at modest salary and willing to prove by results that he is worth more. In replying give complete details, including age, selling experience, references, and salary expected. Address L P 14, Tribune.

SALESMEN.

NEW SPECIALTY — Tenforone System; sells every business; four $15 sales daily pay $288 weekly commission; customer guaranteed cash return ten times price paid. Protected by $20,000,000 surety company. Repeats. Walker made $165 first day. No competition. F. E. Armstrong, Pres., E-12, Mobile, Ala.

SALESMEN

for new store just opened. We want men who are experienced in high quality merchandise or who have a good record in specialty selling. Apply direct to store 9:30 a. m. Monday.

1214 WILSON-AV.

SALESMEN.

Toilet goods; extensively nationally advertised; experienced drug and dept. store trade; territory: Illinois, Iowa, Nebraska; splendid opportunity; liberal remuneration; state age, experience, territory covered, phone number, if have car. Address N D 390, Tribune.

SALESMAN.

Single, highest type, clean cut, experienced automobile tire salesman, for southern Illinois, by one of the oldest and wealthiest manufacturers. Must be producer and have excellent past record. Salary, expenses for drawing account and commission. Address N N 309, Tribune.

SALESMAN—WITH ESTABLISHED FOLlowing among Chicago buyers of metal badges, emblems, medals and advertising specialties can make good connection with an old established and responsible manufacturer in that line. If you want real co-operation here's your chance. Address K E 252, Tribune.

SALESMAN AND MILL REPRESENTATIVE —For Chicago and surrounding territory to represent eastern jobber of upholstery and drapery fabrics; also to represent textile mill manufacturing tapestry, brocatelle, damask, etc. Give full particulars first letter. Address L P 47, Tribune.

SALESMEN—RAYON UNDERWEAR, LARGE manufacturer, unusual volume line, has several territories open; no objection to kindred sideline; commission to start; drawing after proven sales ability. State territory covered and full particulars, C. J. H., 150 Madison-av., New York.

SALESMEN — TO SELL ILLUSTRATED business printing; quick service; full commission advance; full or part time; union label; instructions and demonstrations free. Call Monday only, 9-4 p. m., Hotel Morrison; out of town applicants write. Interstate Printing Co.

SALESMAN—FOR RED HOT NOVELTY FOR side line. Sells to novelty houses, cigar stores, and billiard parlors. Working novelty full of action that sells on sight. Right man can earn $100 week. Write for sample, prices and particulars. W. & G. Co., Box 1220, Lincoln, Neb.

SALESMAN.

Manufacturer of men's neckwear and shirts wants representative for Chicago area to cover established territory. Address N Y 86, Tribune.

SALESMEN.

Manufacturer wants 3 men for responsible position; nationally advertised line; leads furnished. Give details and phone number for interview. Address N T 532, Tribune.

SALESMEN.

Can use three successful appliance salesmen. Attractive drawing account and commission. Apply at our factory store, 6241 W. 22d-st.

SALESMEN—EXPERIENCED, ACQUAINTED with boys' and men's sweater trade; popular price specialty jacquard line; strictly 10% commission basis; for Illinois and Wisconsin. Schmidt Knitting Co., 1011 Power-av., Cleveland, O.

SALESMEN

to solicit signatures for paving alleys; good pay; mostly evening work. METROPOLITAN PAVING COMPANY, 160 N. La Salle-st.

Salesmen-Distributors.

Mfr. of quick turnover food prods. wants 3 men for routes on exclus. terrs. Must own car. Perm. pos. to those who qualify. Apply after 1 p. m., 1906 N. Halsted-st.

SALESMEN—FAST SELLING NEW SMALL tool line to auto trade; we prove real money maker; protected territory. Call or write. Badger Tool & Mfg. Co., 134 S. Clinton-st.

SALESMEN—DESIRING TO INCREASE INcome taking orders for fast-selling advertising service for retailers. Full or part time. Pays $5 an order. Free outfit. ASSOCIATED NEWS, 246 W. 55th, New York.

SALESMEN—EXPERIENCED, FOR A COMplete line of storage batteries, having full knowledge of service station, commercial and fleet trade. Give full particulars in first letter. Address N Y 80, Tribune.

SALESMEN—CITY AND STATE, TO SELL 35c safety device to motorists. Big hit and big money. 25c in coin or stamps brings sample and plan. Address "WARNING," 308 Superior Bldg., Cleveland, O.

SALESMEN—CALLING EITHER DRUG, NOtion or stationery jobbers. Profitable sideline. All territories. Liberal commissions. Oxford Handkerchief Co., 23 E. 17th-st., New York City.

SALESMEN — SELL NEW 49C FOUNTAIN pen, flashlight, direct to consumer and through stores. Over 100% profit. Sells as nothing ever sold before. Handilite, 15 E. 40th, New York.

SALESMEN — UNUSUALLY ATTRACTIVE income to representative of large specialty concern in Chicago and Illinois territory. Address M N 114, Tribune.

SALESMEN — NEW ITEM. MAKE OVER 100% commission; full time or part time. $50 to $75 weekly. MR. MANNING, 150 N. Wacker-dr. [corner of Randolph].

SALESMEN — SELL QUAKER SHIRTS, full or part time. Big bonus plan. PHILPS-LEVIN, 5 S. Wabash. Room 1308.

SALESMEN — PENCILS, ADVERTISING and commercial. Famous Johann Faber leads. Easy sales, low prices, big comm. Hobbs, Sales mgr., 83 Murray, N. Y. City.

SALESMEN—$5 COMM. EACH $9.75 SALE. New premium plan increases merchants' business. Dandy repeater. Outfit furnished. Goldseal, 71 W. 23d, New York.

SALESMEN—TO SELL FORD CARS AND trucks; old established house. Experience unnecessary. T. G. Arnold & Co., 3729 Ogden-av.

SALESMEN—2, FOR SOLICITING CONstruction work; exp. desirable but not necessary. 2421 Berteau-av.

SALESMEN FOR PERMANENT POSITIONS WANTED BY THE LARGEST STOVE PLANT IN THE WORLD FOR SEVERAL TERRITORIES

While gas range and furnace experience preferred, it is not necessary, but only salesmen who can show figures and references proving success selling high class merchandise on the road need apply.

Must know how to conduct demonstration sales for dealers and open new accounts.

State age, salary expected, class of goods sold, and annual sales for last three years. Give references. Address L P 11, Tribune.

SALESMEN—ENTIRELY DIFFERENT.

Here is the most ingenious selling instrument devised in the last decade, not only in the grape products industry but in every known commission enterprise.

No Canvassing.

Enough leads so capable men can earn twice as much as they need the first week; a method neither you nor any prospect ever heard of, and, besides, we sell a 10 gallon keg of the world's best for as little as $23.35 and supply a certificate of guarantee to every purchaser. How would you like to be sent to three people who would buy on your first day?

Thirty-Second Floor. CARBIDE AND CARBON BLDG. 230 N. Michigan-av. Suite 3204.

SALESMAN—LARGE MFR. OF DECALCOmania transfers and etched metal products wants man for local territory; must have initiative, creative ability, personality, and be energetic; excellent opportunity for advancement. Write, giving past experience, personal information and inclose recent photograph. Address H L 436, Tribune.

Salespeople Everywhere.

ORGANIZERS, SOLICITORS, MECHANICS. You can make $15 to $30 a day. If you don't believe it, try it. Write for information.

Master Motor Mechanics, Inc. 310 S. Michigan-av., Chicago, Ill.

SAUSAGE SALESMEN.

Experienced; city or country; give references. Address K O 200, Tribune.

SECURITIES SALESMEN

Earn Extra $200 This Week.

This will not interfere with present position if employed. An entirely new service that 70% of investors will want. Not securities, statistical, or trading service.

Before opening central states advertising campaign we will put on special ten days' sale through securities men to their clients so we may advertise having 1,000 subscribers. A pre-advertising price 1-3 off with extra commissions to you will be your opportunity to make $200 to $400 quick spare time money in next ten days. Your clients will buy later from advertising, so why not make this extra and save them money? Call for full details at

11 S. La Salle-st., Suite 709.

SECURITY SALESMEN.

I need help. I have hundreds of good prospects. Experienced security salesmen, preferably with a following, will be given an opportunity to sell a 7% preferred and 10% common in a company handling a nationally known product of General Motors. Men of integrity and background will find here a permanent and profitable opportunity. Please give full details. Address H O 254, Tribune. Or call Mr. Keesal at Franklin 8676.

SECURITY SALESMAN

for permanent position with investment department of large real estate firm; man with some clientele among bond, 1st mortgage and stock buyers preferred; probable earnings $7,500 per year; drawing account of $50 per week. Address N A 509, Tribune.

SELL ROOFS.

For oldest factory in Chicago. The one staple necessity building owners have to buy regardless of the times. A permanent job with high commission for a worker salesman. Apply nearest office: North Side, 3023 Greenview-av. [1 block east of Ashland]; West Side, 5464 W. Chicago-av.

SELL ADVERTISING CAPS—Popular Specialties for most retail lines. Good sideline. 25% com. paid weekly. Newton Mfg. Co., Dept Q, Newton, Ia.

SEVERAL—AT ONCE

JUNIOR SALESMEN. Permanent—$40 Per Wk. Up. Pittsburg Water Heater Co., 167 W. WACKER-DR.

SHIRT SALESMAN

for the state of Iowa. Will positively consider only experienced man, with reference, who has been selling shirts and has an actual following with Retailers in Iowa. Our line is partly established there and is one of the best known popular-priced lines in the country. Apply

THE RAUH COMPANY, "MAKERS OF RED TOP SHIRTS," NINTH & SYCAMORE, CINCINNATI, OHIO.

SIDE LINE SALESMEN—CALLING ON merchants in Ill., Ind., Wis., Ia., and Mich. Have high class proposition pocket samples; quick sales. Apply Room 911, 64 W. Randolph.

SIDE LINE—MAKE $50.00 EXTRA WEEKly placing our profit-sharing Mint Vender with small town retail merchants. No Sales Collections. Mills Vending Co., LaCrosse, Wis.

SIGN SALESMEN.

To sell wholesale and retail: experienced preferred. ATLAS GLASS & MIRROR CO., 2315 Ogden.

SOLICITORS

for cement sidewalks; also building alteration and remodeling; only experienced need apply. G. Kehl Sons, 1225 N. Maplewood.

Specialty Salesmen

High class high powered salesmen, capable of calling on the professional man, selling the intangible on one call. Men who know how to dominate the interview and close the sale.

If you have made above $500 per month and are now seeking a like opportunity, call State 1769 for appointment, between 9 and 10. Ask for Sales Director.

SPECIALTY SALESMEN — FOR CHICAGO District, to sell new labor and waste saving specialty to meat markets, hotels, institutions, etc. Experience meat industry desirable. Opportunity for good income on straight commission basis. Address L P 13, Tribune.

SPECIALTY SALESMEN—TO CALL ON REtail merchants with a high grade specialty that sells for $7.50; every merchant a prospect; this is a real opportunity for those who will put forth some effort. Call at Room 501, 30 N. La Salle.

STEAM COAL SALESMAN.

Experienced, with knowledge of combustion, to sell products of large eastern Kentucky producer in Chicago's switching district. State complete sales and combustion exp. Address J N 145, Tribune.

TAILORING SALESMEN.

CAN YOU ANSWER THESE TWO QUESTIONS?

1. Have you had at least four seasons experience selling men's tailoring direct to wearer? Not as a clerk in a retail store, but as a salesman calling on his own clientele.
2. Have you, for the past two seasons, averaged at least 200 orders per season?

If you can meet these requirements, write at once, giving such inforamtion about yourself as will distinguish you from the great mass of mediocre tailoroing "agents" and enable us to recommend you unhesitatingly to our client, one of the outstanding tailoring concerns in the quality field.

THOUGH YOU MAY PREFER TO CONTINUE IN YOUR PRESENT CONNECTION FOR THE BALANCE OF THE SPRING SEASON, RESERVATIONS FOR TERRITORY ARE BEING MADE NOW FOR NEXT FALL.

In reply to your letter, you will not be sent a barrage of printed literature, as this is NOT a mail order proposition. Instead, a personal appointment will be arranged at our expense, at which time complete details of an entirely new plan will be given you . . . a plan whereby you can at least capitalize upon your ability to its ultimate earning power. We have nothing of interest for swivel-chair district managers or other parasites, but if you are a PRODUCING SALESMAN, address in confidence, Robert D. Dixon, care of H. C. Goodwin Advertising Agency, 70 Exchange-st., Rochester, N.Y.

OPPORTUNITY

Loop real estate office needs A1 salesmen at once. References required. Address M F 429, Tribune.

TWO CLOSERS WANTED—We furnish qualified prospects to keep you going. Buyers in receptive mood; not much resistance; the kind of setting you will call perfect. Our property close in on Broadway with prospects within a radius of 10 minutes from office. Gary is booming as never before. Gross Land Co., 500 Broadway, Gary, Ind.

TAILORING SALESMEN—$5 ON $19.85 ORDER. Sell 7 out of 10 men. Biggest money maker in field. Sell good suits and topcoats, wonderful value, $19.85. Union made. Quick delivery. Big repeats. FREE Outfit. Write Dept. H-10, Metro Tailors, 879 Broadway, N. York.

TEACHERS — AGES 22-40, FOR TRAVELing position; definite income to start; railroad fare paid; opportunity for $300-$500 monthly this summer. WEEDON CO., Dept. 147, 2036 E. 89th, Cleveland, O.

UNUSUAL OPPORTUNITY.

ESTABLISHED CONCERN is expanding its list of dealers and requires immediately several high caliber men to close valuable franchises with one firm in each town.

TO CONSUMMATE such arrangements requires no technical experience. Men who have had successful careers in selling specialties or business promotional ideas, advertising, or stocks, where sales must be effected on the first call will quickly assimilate the unlimited opportunities. Such men we will train in the facts of our proposition and give them all possible co-operation to become big producers.

MEN UNDER 35, or others of limited experience need not apply. If you are confident of your sales talent, have a clean record, and are seeking a permanent connection with a highly rated house where you can earn an enviable income, come in and have a talk with our Mid-Western Sales Manager, 10 N. Clark-st., Suite 601.

WASH FROCK SALESMEN.

Nationally known line women's wash frocks at popular prices is available for all territories to high class men, commanding volume business among department and specialty stores; medium and small towns. State territory covered and full particulars in first letter.

H. BOMZE & BROS., 248 N. 11TH-ST., PHILADELPHIA, PA.

WANTED — SUCCESSFUL FIRST-call specialty salesman with car by prominent manufacturer selling through lumber and hardware dealers. Satisfactory drawing account. Address F B 329, Tribune.

YOUNG PRINTING

salesman, some experience, medium size near west side shop; salary and commission. Full particulars in reply. Address K A 80, Tribune.

3 Division Managers and 25 Salesmen at Once with $200 Per Week as Your Goal

If you will conscientiously work and follow our system to the letter you should reach your goal regularly.

A salesman's paradise is where he has all the prospects he can handle, all deals closed for him, and where results are rewarded by rapid promotion. That's what we offer you. If you can display lots of pep and have a 5 pass. car we want to talk with you. Ask for Mr. Campbell, Suite 1110 Blum Bldg., 624 S. Michigan-av.

10 MEN AT ONCE FOR A VIRGIN LAKE DEAL, 43 MILES FROM CHICAGO.

An opportunity to sell the public real lake frontage at prices they can pay. Brand new and a winner. Get details Monday. Suite 763, 53 W. Jackson-blvd.

Agents.

OUT OF WORK? WANT A STEADY INCOME?

Here's your opportunity. New plan brings sensational profits. Easy and pleasant work, full or part time. No investment; no experience required; $50 to $75 commissions weekly easy; $3 an hour for your spare time. A million dollar stock to back your orders. Write today for free samples of our gorgeous men's shirts, underwear and neckwear.

BOB GREEN, SALES MANAGER, Dept. A-19, 79 Fifth-av., New York.

WE FINANCE YOU. $1,000,000 manufacturer starts you in business distributing 225 fast selling household necessities to permanent customers. $8.00-$15.00 day. Your own boss; larger earnings each month. Write quick. General Manager, McNess Co., Dept. 46, Freeport, Ill.

GOLFERS—BROOKS' PUTTING CUP; IMproves putting; finest home practice; greatest indoor golf game. Nondestructible, attractive color and design. Sells for $1; your profit 100%. Every golfer quick sale. Highest type distributors write BROOKS, 672 Russ Bldg., San Francisco, Cal.

AMAZING NEW INVENTION BANISHES dishwashing drudgery. Sanette automatically washes, rinses, dries dishes without touching hands to water. Salesmen cleaning up. Tremendous earnings. Get free sample offer. Household Aids, Inc., 352 W. Ohio, Dept. N-2, Chicago.

DON'T ACCEPT SELLING PROPOSITIONS until you have received full particulars with free samples, for the sale of 100 daily used household necessities that are ready sellers and repeaters. Satisfaction guaranteed to seller and buyer or money back. Sayman Products Co., Dept. 419, St. Louis, Mo.

JUST OUT—CEMENT-ON-RUBBER SOLES. Cut shoe bills in half. Outwears leather. Keep feet dry—prevent slipping. Comfortable. Also 47 other rubber specialties. Big money for agents. Outfit Free. Write KRISTEE MFG. CO., 89 Bar-st., Akron, Ohio.

400% PROFIT! BUILD A PERMANENT business with giant temporary transfers and permanent window letters in colors and gold. Complete line for stores, offices. No experience or capital required. Exclusive territory. Samples free. Print-A-Sign, Akron, O.

LINGERIE MANUFACTURER WANTS salesmen everywhere to sell new line Guaranteed Run-Resistant Garments direct to customers. 17 styles finest rayon. Low prices. Liberal cash comm. and bonus. Write Gray Garment Mfg. Co., Dept. 114, Greenfield, O.

AGENTS—MAKE 400% SELLING AUTOmatic gas lighters; retails 25c, cost 5½c. Free, 6 cigar lighters with each gross. Profit $29.50 gross. Free sample. Sole manufacturers, Ignition Products, 107-108 Van Wyck-blvd., Richmond Hill, N. Y.

AGENTS, PITCHMEN, RED HOT SELLER. America's greatest sensation for amusement parks, carnivals, fairs, grind stores, excursions. Your profits over $50 daily from each 10c grind. Lakeside Corporation, Milwaukee, Wisconsin.

AGENTS—SELL MINUTE KLEEN. FREE sample. Cleans Automobiles, Furniture, Metal, Glass. Your name on Labels; big profits. MINUTE KLEEN LABORATORIES, Dept. 5, Evansville, Ind.

60C to 67½C PROFIT ON $1.00 SALES—Quick sales, repeat orders, selling famous Ho-Ro-Co Iron Tonic. Full line remedies, toiletries, food products, daily necessities. M. G. Roth, 2855 Dodier, St. Louis, Mo.

AUTO CLUB—LAGAL AGENTS. New offer, best commission; work 14 states. Wire or write for kit. NATL. AUTO INSURANCE SERVICE, 127 Montgomery-st., San Francisco.

A BUSINESS OF YOUR OWN—MAKING Sparkling Glass Name and Number Plates, checkerboards, signs. Big Book and Sample FREE. E. Palmer, 331, Wooster, Ohio.

EVERY HOME A PROSPECT—FOR BURlington Ironing Cushion Pad and cover; sales, profit big. Write today. Dept. A, Burlington Blanket Co., Burlington, Wis.

MEN OR WOMEN—MAKE $10 DAILY IN spare time soliciting orders from sample; marvelous new auto and furniture polish. AMAZOL, 1418 Augusta-blvd.

STRANGE BATTERY COMPOUND CHARGES instantly; eliminates old method; gives new life and pep; big profits; gallon free. MICKMAN CO., St. Paul, Minn.

MAKE $60 WEEKLY SELLING NEW WONder super-lubricant. Saves gas, wear. Auto, truck, tractor users buy eagerly. Write Pyroil Co., 115 Main, La Crosse, Wis.

SUCCEED WITH YOUR OWN PRODUCTS. Make them yourself. Formulas, Processes, Trade Secrets. All lines. Catalog free. L. THAXLY CO., Washington, D. C.

FREE SAMPLE — AMAZING NOVELTY signs; quick seller all stores; 500% profit. $75-$100 weekly. National Signs, Dept. 1, 124 W. 18th-st., New York.

AGENTS—NEW SPRING LINE RAINCOATS free; 35 numbers, includ. leatherettes, jerseys, herringbones; girls' hats free. We pay postage. Stanley Ward, Pilsen station, Chgo.

1930 DIRECTORY LISTS WHERE TO BUY thousands of articles wholesale. Agents wanted. Pruitt System, Brookfield, Illinois.

MFR. WANTS DISTRIBUTOR FOR 300-mile $2.00 "Pocket" Radio. "Sells itself with music." Pays 100%. Box 110, Akron, O.

GOLD LEAF WINDOW LETTERS & SCRIPT signs; no exp.; 500% profit; samples free. Consolidated, 73-Y W. Van Buren, Chicago.

BIG MONEY SELLING FORMALDEHYDE Insect Blocks, Doris, 1432 Elmw'd, Berwyn.

Miscellaneous.

MARRIED COUPLE—EXP., CAP. RENTER; manage lge. rmg. hse.; must be paperhanger, dec., and gen. repair. Alert, resp., industrious; $500 cash bond nec. Rm. 724, 10 S. La Salle, Saturday, 1 to 5.

MEN—YOUNG, AGE 25 TO 30; SUPERVISE personnel efficiency crews, experience unnecessary; steady position; salary; excellent opportunity; periodical traveling; references. Address N Y 84, Tribune.

TRANSLATOR—MIDDLE AGED; HIGHLY educated man of sterling character, in ancient and modern languages for adv. office, travel bureau or high class home. Address X 350, Tribune.

COLORED MEN

for special work. Apply Monday, start Tuesday. 5249 Cottage Grove-av.

MAN—YOUNG, TO COUNT OUT BOYS IN a. m. and collect paper bills, N. Side newspaper agency. State exp. and salary. Address K B 128, Tribune.

ESTIMATOR'S ASSISTANT—FOR CONTRACtor, specializing in fine repairs; young man driving small car. Address K K 361, Tribune.

MEN—3, TO SELL SERIAL BOOKS ON leads; $14 and comm. to start. Call Monday, 7:30 a. m. sharp. R. 810, 536 S. Clark.

MAN — EXPERIENCED IN MERCHANT warehousing operating and soliciting. Address L P 32, Tribune.

COLLEGE MEN—WHO CAN DEVOTE PART of their time to outside interests. See Mr. Conhaim, FINCHLEY'S, 19 E. Jackson.

CAR OWNERS—TO PUT UP OUR SIGNS; mechanics pref. Mr. Sears, 1032 E. 55th.

WANTED—MALE HELP.

Miscellaneous.

YOU PEOPLE OF German Descent

full of ambition and intelligence; what is your aim in this great country?

To find your way, to gain success and financial independence! Is it not? And what have you attained in all these years? $25-$45 per week—is this all you can do? I will give you a chance. A man wishes to talk to you who has gone through the same hardships as you, who only a few years ago did menial labor and today is holding a leading position in a big organization. He wants to lead you his own way, upward and higher paid than any other activity. He wants to talk to you at a German meeting on Tuesday, April 22, promptly at 8:15 p. m. Audit. 1356, Pure Oil Bldg., corner Wabash and Wacker-dr. But you must come—men or women—or else he cannot help you.

A DEPENDABLE MAN

EMPLOYED during the day, for spare time work evenings. The work is congenial, pays well, and requires no previous experience. Must be 28 years or older and a Chicago resident at least 5 years, with A1 personal references.

NO SELLING REQUIRED.

See MR. FAX, 9 a. m. to 8 p. m. Suite 348, 29 S. La Salle-st.

Automobile Adjuster

In large insurance company writing all automobile lines, except casualty; wants a competent, experienced automobile adjuster. Between ages of 25 and 30. In reply state age, experience and salary expected. ADDRESS N Y 233, TRIBUNE.

Wanted—5,000 Singers

MALE AND FEMALE.

A national reputation, financial gain and pleasure are offered singers by the Chicago Civic Choral Society, under direction of world famous artist. Applicants must have good voices and personality, but training unnecessary. Write, giving name, address, voice, and phone. Address E Y 442, Tribune.

MAN—30 YEARS OR OVER,

with ability to handle the public. Education and personality essential. Splendid opportunity. Apply in person.

MR. J. E. HUGHES, ROOM 205 OAK LEAVES BLDG. 1140 Lake-st., Oak Park, Ill.

MAN—BACHELOR OR WIDOWER, 50 TO 55, for office of undertaking establishment located on West Side. He must have pleasing personality, be alert, neatly dressed and capable of answering telephone intelligently. One night a week off and a room off premises provided. No hard work and a very suitable opening for a person fond of reading. Small salary paid. Address K E 260, Tribune.

A FEW REFINED MEN TO show new buildings and other properties. Good references required. Apply R. 811, 105 W. Monroe-st.

MAN NOW EMPLOYED

To assist busy executive evenings and Sundays in handling the sale of bungalows and homes. Call personally, 9 a. m. to 8 p. m., Monday or Tuesday. Manager, Room 337, 111 W. Washington-st.

GASOLINE STATION MANAGER AND SALESMAN

Prefer man living in Northwest part Chicago with experience in station management also wholesale and retail sale of gasoline. Good salary and splendid opportunity. Address K P 579, Tribune.

MAN AND WIFE, COLORED,

to take care 18 small kitchenette apts. come highly recommended; future for advancement; to start $50 mo. and 2 rm. suite, furnished complete, with free gas and elec. Call Sunday between 12 noon and 3 p. m., 4736-38 Calumet-av.

FOR MONEY MAKING

features we can offer a good proposition to a man aged 25 to 50. A man who appreciates pleasant activity with an old, reliable firm, will be given an interview. Call 10 a. m. to 1 p. m., 6 N. Michigan-av., Room 1202, in the Tower Bldg. MR. HERBERT.

ASSISTANT TO MANAGER

to call on our customers. NO SELLING. Must be of neat appearance and willing to work. Call Monday after 11 a. m. SEE MR. PETERS. SUITE 402, 6 N. CLARK-ST.

COLLEGE STUDENT OR TEACHER—EARN $300 to $1,000 this summer. Unusual opportunity of earning splendid income during the summer months with added attraction of travel. Guaranteed income, Railway fare and bonus. Also opportunity for permanent connection. Address S L 254, Tribune.

MEN—SELL 100 DAILY USED NECESSITIES. Have a business of your own. Unlimited money making opportunities. Experience unnecessary. Sure sellers and repeaters. Satisfaction guaranteed or money refunded. Write for samples with full particulars. Sayman Products Co., Dept. 219, St. Louis, Mo.

MEN — CATHOLIC, YOUNG OR MIDDLE aged, religiously inclined, to work and study the social problems of homeless boys. Commercial, music, grade, and trade school teachers. Excellent opportunity for sincere men to engage in boy welfare work. Community salary. Address L P 10, Tribune.

SPARE TIME WORK.

Appointment makers for homes, apt. bldgs., and vacant in restricted sub. community; Ltr. Mr. Richards, 105 W. Monroe, 2d floor.

INSURANCE INSPECTOR—FAMILIAR WITH work in connection with Liability, Compensation, Elevator, Payroll Audits and Plate Glass inspections. Answer at once in own handwriting, stating age and experience. Address S 60, Tribune.

TWO MEN FOR RESPONSIble positions. Furnish refs. Address N D 306, Tribune.

MEN—WAKE UP. OPPORTUNITY TO learn profitable bus. in your spare time. 10-8 p. m., Rm. 11, 1607 Howard-st.

Help Wanted with Investment.

A1 SALESMAN.

Splendid opportunity for hard worker acquainted with large printing and newspaper trade. A reasonable investment is required, which is fully secured. Give details of experience, organization connections, bank references, and phone. Address N N 311, Tribune.

EXECUTIVE WITH $5,000

as manager of office, the largest insurance organization in the world. Personal investigation will convince as to safety, profits, salary. Address N A 312, Tribune.

WHOLESALE OIL JOBBER—CAN USE GEN. office man; S. W. side, who can invest $2,000. Address N G 62, Tribune.

MAN—$500 AND OUTFIT; WORK 160 A. Wis. farm, shares. J. L. Wells, 20 W. Mon.

MAN—TO BUY TRUCK WITH CONTRACT, making $200 weekly. 4125 Emerald-av.

Employment Agencies.

SCRIBNER PERSONNEL.

SUPT. GROC. WAREHOUSE; univ. grad., 26-32, 6 ft., exec. type; wond. opport. $250
Acct., 25-30 yrs., univ. grad., 2 yrs.' ex. $200
Rm. 820, 32 W. Randolph. Sta. 6405.

SALESMEN—EXPERIENCED MEN. CALL before 1. SALESMEN'S SERVICE ASSOCIATION, Room 208, 309 S. La Salle-st.

PAINTER & PAP. $1 | CHRYSLER MCH. $40
Kitch. hlpr. $18, b. Ford mechanic ... 70c
BUSCH AGENCY, 184 WASHINGTON-ST.

10 REGISTERED PHARMACISTS. 10 drug apprentices. ALL TRADES, 309 S. La Salle. Room 101.

CHEMIST, INORGANIC RESRCH. EXP. $225
Supt., sheet metal shop, leave city.... Open
ENGINEERING AGENCY, 53 W. JACKSON

CHIEF INSPEC., ELEC. EQUIP. ......OPEN
Indus. Engr., instructor $300
AM. ASSN. OF ENGINEERS, 8 S. Mich.

TRADE SCHOOLS.

Do You Want Good Pay Job?

Become auto mechanic and ignition expert by practical shop training. If not working we will help to place you on job so you can earn while learning. No exp. necessary. FEDERAL AUTO ENG. SCHOOL, 2040-42 Washington-blvd. Days or Eves.

WHO IS TO BLAME?

If you are not getting ahead it is because you are untrained. Learn auto trade and never be out of work. See us about a job if out of work. You can learn while working. Ignition, battery and mech. course. Simplex Auto School, 2024 Van Buren-st.

EARN $100.

See our ad under Instruction on the "Premium That Goes With a Moler Scholarship in Barbering" and how to earn $100 while attending. Moler College, 512 N. State-st.

LOOKING FOR WORK?

For $15 we place you on a job now and break you in on gen. auto rep. work in our shop. Big pay job when qualified.—S. S. Tram. Div., 3427 N. Western. Open eves.

LEARN PAPERHANGING,

Painting, graining, marbling, sign painting in a few weeks. Call or write for free book. Chicago Painting School, 438 N. Clark-st.

SHOE REBUILDING PAYS WELL; LEARN shoe rebuilding, hat cleaning, blocking, clothes pressing. Have own shop in short time. Gusias School, 7 W. Division.

LEARN WATCHMAKING—Day or night, by our profit-sharing plan; low cost; easy terms; catalog free. Chicago School of Watchmaking, 549 W. Randolph.

LEARN WATCHMAKING IN OUR REPAIR shop; sure methods, small chg.; jobs open. Olson School of Watchmkg., 800 N. Clark, 508.

LEARN AVIATION, AUTOMOBILE, RADIO, electricity, welding; 38 instructors. Est. 1902. Greer College, 2020 S. Wabash-av.

TRADE SCHOOLS.

MEN—HOTELS NEED TRAINED MEN. Nation-wide demand for trained people in hotels, clubs, restaurants, hospitals, institutions, schools, colleges, coffee shops, etc. ...

LEWIS HOTEL TRAINING SCHOOLS, Desk 713, Washington, D. C.

Earn Big Money

High education or experience not required.

LEARN QUICKLY

Just a few weeks. Day or evening.

TOOL & DIE MAKING

CUSTOM SCREW MACH. MACHINISTS' TRADE.

A. & L. Manufacturing Co., 952 W. Lake-st. Monroe 2871.

OPPORTUNITY

... OF MECHANICAL DENTISTRY, 1338 S. Michigan-av. ... Open Mon., Wed. and Fri. eves.

MEN—LOOK!

WANTED—YOUNG MAN

MEN TO LEARN WELDING.

ILLINOIS WELDING WORKS SCHOOL.

Learn Electricity

Coyne Electrical School, 500 S. Paulina-st. Phone West 3121.

LEARN DRAFTING NOW!

CHICAGO TECH. COLLEGE, Dept. B-466, 118 E. 26th-st., near Mich.-av.

LEGAL NOTICES.

NOTICE OF ANNUAL AND SPECIAL MEETINGS OF STOCKHOLDERS OF THE CHICAGO, ROCK ISLAND AND PACIFIC RAILWAY COMPANY. CHICAGO, ILLINOIS, FEBRUARY 25, 1930. ...

By order of the Board of Directors.

J. E. GORMAN, President.

CARL NYQUIST, Secretary.

CLOTHING, FURS, ETC.

$18—Genuine Fox Scarfs—$18

KAYES STUDIO SHOP,

WANTED—FEMALE HELP.

Stores and Offices.

A COPYWRITER.

DEMONSTRATOR.

Executives and Managers.

EARN $100 a Week

if you are capable of managing saleswomen. We have hundreds of inquiries which we received from our full-page advertising.

See Mrs. Tingle

32 W. Randolph, Suite 612.

Managers, Assistant Mgrs.

Factory and Trades.

ARTISTS.

ARTIST WANTED.

Corset Alteration Girl

One thoroughly experienced on highest type merchandise of this kind.

Room 416, 840 N. Michigan.

SAKS FIFTH AVENUE

MILLINERY DESIGNER.

BLUM HAT CO., 159 N. MICHIGAN.

OPERATORS (100).

OPERATORS

Household Help.

WOMAN COOK

Clubs, Hotels, and Restaurants.

Saleswomen.

AN OPPORTUNITY FOR A PERMANENT CONNECTION

AT ONCE.

WANTED—FEMALE HELP.

Saleswomen.

AAA AMBITIOUS BUSINESS WOMEN

We have an excellent opportunity for a few women of neat appearance between the ages of 25 and 50.

If you have had selling experience in social work, books, real estate, or insurance, this offer will appeal to you.

If you have no experience but are willing to follow our methods of operating, you will find that our offer will be very valuable employed.

Come in and investigate our offer.

1009 N. STATE-ST.

KRENN & DATO, INC.

A DIGNIFIED POSITION.

AAAA AMBITIOUS WOMEN FOR OUR NEW 1930 DEVELOPMENT.

PERCY WILSON & CO., FOUNDED ON 23 YEARS OF REAL ESTATE SERVICE. 3d floor. 100 N. La Salle-st.

A STRAIGHT SALARY PLUS COMMISSION

ATTENTION, LADIES!

Large corporation putting on sales campaign has position for intelligent, neat appearing ladies over 25 years. Give qualifications, experience, and references. Address J L 385, Tribune.

CANVASSERS.

CREW MANAGER

I. HIMMELL & SON, INC., 322 W. 63d-st.

FINE OPPORTUNITY

SALESWOMEN.

50—LADIES—50

IMMEDIATE OPENING.

Miscellaneous.

A LARGE CHICAGO FIRM

WOMAN—HOTEL

ASSISTANT TO MANAGER

Ladies with Autos.

COLORED WOMEN

WANTED—FEMALE HELP.

Miscellaneous.

A LARGE CORPORATION has vacancy for 3 women. Must possess good personality and tact, for dignified work 3 evenings or afternoons a week. Position is permanent and pays very well. Applicants must be reliable and furnish good references. Address N D 391, Tribune.

TEACHERS, ATTENTION!

Young Lady—Convincing Talker,

MR. H. A. STEWART, ROOM 205, OAK LEAVES BLDG., 1140 LAKE-ST.

OAK PARK ILLINOIS

YOUNG LADY

FOR A WOMAN

Lady—28 Years or Over,

MR. J. E. HUGHES, ROOM 305, OAK LEAVES BLDG., 1140 Lake-st. Oak Park.

EXCEPTIONAL WOMAN

WOMAN NOW EMPLOYED

THREE REFINED WOMEN

to show new buildings and other properties. Good references required. Apply R. 811, 105 W. Monroe-st.

Employment Agencies.

TRADE SCHOOLS.

WOMEN—HOTELS NEED TRAINED WOMEN. ... Lewis Hotel Training Schools, Desk 713, Washington, D. C.

ELLIOTT-FISHER

GIRLS! GIRLS! GIRLS!

MAKE A GOOD SALARY.

EARN $100.

SPEEDWRITING.

Hotel Training Pays.

CONVINCING TALKERS.

TO RENT—ROOMS—CENTRAL.

Hotel Rooms.

TO RENT—ROOMS—SOUTH.

$10 TO $14 WEEK

UNIVERSITY HOTEL

LITTLE HOTEL.

DORCHESTER MANOR.

NEW PARK HOTEL

GLENWOOD HOTEL

6535 WOODLAWN-AV.

A BUSINESS HOME.

GREEN BRIAR HOTEL

BOULEVARD INN,

ENGLEWOOD ARMS HOTEL

VERNON 7027.

TO RENT—ROOMS—NORTH.

HOTEL MAEBURNE.

CLARENDON-AV., 4128.

Lakeshire Hotel

BURTON HOTEL

200 rms., newly deco.; homelike; $1.50 up.

RADIO IN EVERY ROOM.

TO RENT—ROOMS—NORTH.

THE HAMILTON

HOTEL LELAND

LINCOLN APT. HOTEL.

HOTEL FRANCES

HOTEL SHERWOOD.

1432 N. LA SALLE-ST.

New Paxton Hotel

Single, with private bath, $10-$14 per wk.

Double, with priv. bath, $10-$14 per wk.

Phone Mohawk 0541.

Barry-Broadway Bach. Apts.

NEW WIL-RAE HOTEL

HOTEL DARLINGTON

RADISSON HOTEL

Clarendon Beach Hotel

Hotel Rooms.

TO RENT—ROOMS—NORTHWEST.

TO RENT—ROOMS—WEST.

TO RENT—ROOMS—SUBURBAN.

TO RENT—HOUSEKEEPING ROOMS.

South Side.

HOTEL SERVICE, $7.50–$17.

LAKE SHORE ARMS.

JUNIOR APT. HOTEL.

THE STIRLING.

SHERCOMBE HOTEL

North Side.

BROADWAY ARMS.

TO RENT—HOUSEKEEPING ROOMS.

North Side.

Northwest Side.

West Side.

BOARD AND LODGING—SOUTH.

BOARD AND LODGING—NORTH.

BOARD AND LODGING—WEST.

BOARD AND LODGING—SUBURBAN.

ROOM AND BOARD WANTED.

HOTELS.

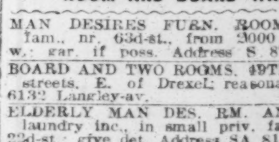

THE SENECA

CHICAGO'S SMARTEST APARTMENT HOTEL

200 E. CHESTNUT

ATMOSPHERE OF REFINED CLUB. MAJORITY OF OCCUPANCY ON LEASE.

LIVING ROOM AND BEDROOM APTS. WITH AND WITHOUT KITCHEN.

SUPERIOR 2380.

LURBANA HOTEL

All Newly Furn. and Dec.

Rates $8 Per Wk. and Up.

A REAL HOMELIKE HOTEL. INSPECTION INVITED.

Beautifully Furnished. Wonderful Values.

1-2-3 ROOMS.

Complete Hotel Service.

SHORELANE APT. HOTEL, 5125 Kenwood. Plaza 5100.

PARKER ARMS HOTEL

4550 MALDEN-AV.

CARLING HOTEL

1512 N. LA SALLE-ST.

NOREL HOTEL

ALLERTON HOUSE.

NEW 22 STORY ST. CLAIR.

HOTELS.

NEW HO[TEL] MAYFLOW[ER] Now Ope[n]

NEW HOT[EL] WALDOR[F]

HOTEL RIV[IERA]

PARK LA[NE]

Exquisite Furn'

Excellent Serv

Reasonable R

PH. BITTERSWE

PARK L.

14 WEST

14 WEST E

Westgate H

6018 WINTH

Broadview

5540 Hyde Park

FAIRFAX &

$7 A WEE

HOTEL GLEN

A Business H

6535 WOODLAW

Eastgate

PLAZA HOTEL

HOTEL MIRA

HOTEL SHORE

SOUTHGATE

BELMONT PA

HOTELS.

NEW HOTEL MAYFLOWER
Now Open

262 beautifully furnished, exceptionally comfortable rooms, each with private bath and shower. Exquisite lobby and card room. Coffee shop and valet in building. 2 short blocks to I. C., L, and surface.

$10 WEEK UP.
No Lease Required.
6125-35 KENWOOD-AV.

NEW HOTEL WALDORF
110 rooms; each with private bath and shower; short walk to I. C., surface and L.
$10 WEEK UP.
6139 ELLIS-AV.

HOTEL RIVIERA
165 rooms, each with private bath and shower. Coffee shop in connection. 3 minutes' walk to I. C., bus.
$10 WEEK UP.
4900 BLACKSTONE-AV.

PARK LANE
Sheridan-rd. at Surf-st.
Overlooking the lake and Lincoln Park.
Chicago's Smartest Apartment Hotel.
Exquisite Furnishings
Ideal Transportation.
Excellent Service
Convenient to Every Sport.
EXCELLENT DINING ROOM.
Beautiful 1 to 6 room hotel homes with kitchenettes at
Reasonable Rentals
Direction of FREDERIC C. SKILLMAN.
PH. BITTERSWEET 3800.
PARK LANE

10 MINUTES TO LOOP.
14 WEST ELM
2 Blocks to the Lake.
May 1st Occupancy.
Beautifully and Modernly Furnished.
Unusually Large Rooms.
Spacious Closets.
Efficient Service.
1 Room Apt., $95.
2 Room Apt., $100 to $120.
2½ Room Apt., $135 to $175.
BEDRM., LIVING RM. [IN-A-DOR BED], DINETTE, KITCH.; 3 EXPOSURES: $175.
Attractive Dining Room.
14 WEST ELM
Whitehall 5700.

Westgate Hotel
6018 WINTHROP
$8 to $15 Week Permanent
$2 to $3.50 per Day Transient
NEAR LAKE AND ALL TRANSPORTATION.
TEAROOM.
Longbeach 8120

Broadview Hotel
5540 Hyde Park-blvd.
Complete Hotel Service.
European plan $2.50 per day. Weekly rates as low as $10. Near lake, Jackson Par, I. C., bus and surface transportation.
FAIRFAX 8800

$7 A WEEK
HOTEL GLENWOOD
A Business Home
WE GIVE YOU WHAT YOU WANT.
6535 WOODLAWN-AV.

Eastgate Hotel
"Just a whisper from the Loop."
SPECIAL SPRING RATES:
$60 A MONTH.
$75 FOR ROOMS WITH TWIN BEDS.
With an excellent view of the lake. Large, light, airy rooms. Large closets. Beautifully furnished. Excellent service. BEST $1 DINNER IN CHICAGO. Ontario at Michigan. Superior 3580.

PLAZA HOTEL
1600 North, Opp. Lincoln Pk.
600 ROOMS WITH BATH.
10 min. to loop. Clark-st. cars or bus; $10 week up; suites $17 week; kitchenettes. Inspect now and make your selection for Spring. Superior 2680. North-av. and Clark-st. Coffee shop and cafe; moderate prices.
6218 WOODLAWN-AV. PLAZA 1100.

HOTEL MIRA-MAR
New, 350 rms., baths; the finest accommodations and service in the city; coffee shop and garage in connection; no parking worries; close to U. of C., parks, beaches, golf links and 63d-st. theater and shopping section.
$8 up weekly. $2-$4 daily
CLOSE TO I. C. EXP., SURF. AND L.

HOTEL SHORE CREST
PINE GROVE AT WRIGHTWOOD. OVERLOOKING LINCOLN PK. AND LAKE. Let us quote you our reas. rates for your permanent home or shorter stay. Kitchenettes or rooms with bath, beaut. furn. and dec.; golfing, swimming, bridle paths at our door; a la carte or table d'hote. Div. 4800.

SOUTHGATE HOTEL
SOUTH SHORE'S FINEST.
New bldg.; beaut. fur.; outside rms.; beau. lobby; full hotel service; reduced rates.
7120-28 YATES-AV.
FACING SO. SHORE COUNTRY CLUB.

BELMONT PLAZA,
605 Belmont-av. [3200 north], attractively furnished hotel rms. in new fireproof bldg., with hotel service; $50 up.

THE WEDGEWOOD.
ROOMS, $13-$18; SUITES, $20-$35. WOODLAWN AT 64TH-ST. FAIR. 5800.

BRYN MAWR HOTEL, 5530 WINTHROP—New, clean; nr. L. surf. T. rm.. $8 wk. up.

HOTELS.

CHELSEA
HOTEL,
920 Wilson-av., at Sheridan.
IN THE HEART of the UPTOWN ACTIVITY.
15 minutes to the Loop—bus, L, street car. Beautiful lobby. Coffee shop connecting. Room with private bath as low as
$9 PER WEEK
PH. LONGBEACH 3000.

NEW
SOUTHMOOR
67th and Stony Island-av.
AN ADDRESS OF DISTINCTION
"THE SOCIAL CENTRE"
Overlooking Jackson Park.
15 minutes to the Loop—Bus, I. C., surface.
MODERATE RENTALS
on 1 to 4 room Kitchenette Apartments.
Also single rooms with bath.
Turkish Bath and Gymnasium.
Beautiful Venetian Room Cafe connecting.
PH. FAIRFAX 5100.

BUENA PARK
HOTEL,
Buena and Broadway.
350 Desirable Rooms
Attractive Furnishings and Lobby.
Excellent Cafe Service.
Bus, L, street car convenient to all points.
Reasonable Rates
Ph. Bittersweet 2020.

THE ADMIRAL
located on the shore of Lake Michigan, opposite the Saddle and Cycle Club, offers the utmost in comfort, atmosphere, location, and recreation.
Beautifully furnished, spacious apartments with charming dinettes and real kitchenettes; completely equipped for housekeeping; hotel service; several bedroom suites will also be available May 1.
Combined with these delightful homes you enjoy:
Acre of Lawn.
Private Bathing Beach.
Beach Promenade.
Golf Putting Course.
Screened Sun Veranda.
Parking Facilities.
Dining Room.
Garage.
RENTALS COMPARATIVELY LOW.
Descriptive booklet on request.
909 FOSTER-AV.
Telephone 2900 Longbeach.

THE SURF
"There's No Better Address."
Furnished Apts. as Low as
$100 PER MONTH
COMPLETELY SERVICED by a well trained organization.
SOUTHERN HOME COOKING
Makes Our Dining Room an Added Feature.
THE SURF
"There's No Better Address."
SURF-ST. AT PINE GROVE-AV. TELEPHONE BITTERSWEET 7000.

HOTEL CASS
640 CASS-ST.
Walking Distance to Loop.
210 Rooms.
Quiet, Homey, Pleasant.
All with Bath or Shower.
$12 Per Week and Up.
Coffee Shop in Connection.
MR. E. J. MEELBUSH, RES. MGR. PHONE SUPERIOR 4030.

UNDER NEW MANAGEMENT.
CHATEAU HOTEL
Attractive rooms with private baths.
EXCELLENT SERVICE.
$9.50 Weekly Upward
$2 AND $3 DAILY.
SPECIAL MONTHLY RATES.
20 MINUTES FROM LOOP BY "L," SURFACE, BUS TRANSPORTATION.
3838 BROADWAY

HOTEL MARYLAND
900 Rush-st., at Delaware.
A GOLD COAST HOTEL.
350 ROOMS. 300 BATHS.
7 MINUTES TO LOOP.
QUIET—HOMELIKE.
RATES: $14-$15-$16 WKLY.
Henry H. Decker, Manager. Superior 4568.

NEW LAWRENCE
APARTMENT HOTEL
1-2-3 rm. apts., $70 to $160. Swimming pool, club rms., gym., roof gar. "JUST LIKE A FINE CLUB."
1020 LAWRENCE-AV.
PHONE LONGBEACH 2100.

Palais Brompton Hotel
Before making your change of residence be sure to visit and make your selection from a few choice rooms vacant at the present time. Ideally located across from Lincoln Park; good trans.; exc. restaurant.
RATES $8 WEEK UP.
528 BROMPTON-AV. GRACE 3840.
3540 North at Sheridan-rd.

GOETHE SHORE,
61 E. GOETHE-ST. [Just off the Drive.] Delightful apt. with kitchenette—$60. Dinette apt.—$75. Full hotel service. G. E. refrig., elevators, 24 hr. switchboard. Convenient locations—just a step to bus at Lake Shore-dr. Constant high occupancy of the Goethe Shore and the number of permanent tenants make possible the lowest rates in the Gold Coast.

DIVERSEY ARMS
644 DIVERSEY-PKWY., AT BROADWAY. New, modern 1, 2, 3 rm. kit. apts., $60-$130 mo. Also weekly rates. Sleeping rms., $11 wk. up, all with tile bath and combination shower; mech. refrig.; compl. hotel serv. Nr. Lincoln Pk., 15 min. to loop; bus, surf. at door. Garage in connection. Bitt. 3100.

ROKEBY HOTEL
3831 ROKEBY-ST., AT SHERIDAN-RD. New 1-2-3 rm. kit. apts.; also hotel rms.; ideal loc. with bus, surf., L at door; refrig., gas, elec., linen; complete hotel serv.; tile bath, shower; $60 up. Bittersweet 8570.

Cambridge Apt. Hotel
530 DIVERSEY-PKWY. LAKE VIEW 6401. Luxuriously furnished 1, 2 and 3 room suites; mech. refrig., tile baths with showers, other modern features; $65 and up. Single rooms with bath. Ideal trans. Garage in connection. Few steps from Lincoln Park.

NORTHAMPTON
Beautifully furnished one room Pullman kitchenette apts. in exclusive Edgewater district; maid service, hotel service, refrigeration; unexcelled transportation.
6317 KENMORE. BRIARGATE 7860.
TRONNES & COMPANY. STATE 0459.
Chicago's largest rental agency, offering the best apartments and apartment hotels.

HOTELS.

Now—Particularly You'll Enjoy Living at
Webster Hotel
Parkway Hotel
LINCOLN PARK AT YOUR DOOR—WITH GOLF, TENNIS, BOATING ETC.
SURPRISINGLY ATTRACTIVE RATES BY THE DAY, WEEK, OR MONTH.
EXPERIENCED MANAGEMENT — RESTAURANTS, VALET, BEAUTY AND BARBER SHOP—EVERY DEPARTMENT YOU EXPECT TO FIND IN A MODERN, HIGH GRADE HOTEL.
LARGE, COOL, AIRY, OUTSIDE ROOMS AND SUITES—BEAUTIFULLY FURNISHED—IDEAL FOR SINGLE FOLKS OR FAMILIES.
ONLY 10 MINUTES TO THE LOOP.
TRANSIENT AND PERMANENT GUESTS WILL ENJOY OUR UNUSUAL ACCOMMODATIONS AND ADVANTAGEOUS LOCATION.
Webster Hotel
2150 LINCOLN PARK WEST. G. W. CLAUSSEN, MANAGER.
Parkway Hotel
2100 LINCOLN PARK WEST. J. S. NILES, MANAGER.
Fred M. Crosby, Gen. Mgr.

"An Address of Distinction."
THE DRAKE HOTEL
Invites Inspection of a Very New type of Living Quarters
SPECIAL OPENING RENTAL DISCOUNTS.
Cheer, comfort and individualism characterize these newly opened accommodations. They are frankly quite different from anything previously offered by The Drake or elsewhere. In arrangements, color scheme furnishings, and location these quarters have been designed to meet individual tastes. Set apart from transient guest rooms and accessible by private street level entrance, they combine the convenience of unexcelled hotel facilities with the personal charm and comfort of homelike privacy. Special Discount Rentals ranging upward from $100 a month for single rooms, $150 monthly upward for double room, $350 monthly upward for 2 room parlor suites and combinations.
INSPECTION WITHOUT OBLIGATION AT ANY TIME.
ASK FOR RENTAL MANAGER.
THE DRAKE HOTEL
Walton-pl. and Michigan-av.
PHONE SUP. 2200.

THE WHITEHALL
Residential Apt. Hotel
105 E. DELAWARE-PL.
HALF A MILE FROM THE BRIDGE
Few choice apartments available for occupancy.
1 TO 5 ROOMS
BEAUTIFULLY FURNISHED
COMPLETE HOTEL SERVICE
$100 MONTH UP.
TELEPHONE WHITEHALL 6300.

CLARIDGE HOTEL
1244 N. DEARBORN-ST.
UNDER NEW MANAGEMENT.
10 MINUTES TO LOOP.
NEWLY DECORATED.
COMFORTABLY FURNISHED.
HOTEL ROOMS AND SUITES.
Swimming pool, gymnasium, handball courts, electric cabinets, etc., available without charge to our guests.
Cafe in Connection.
300 ROOMS
$8 PER WEEK AND UP.
MR. J. M. BAER, RES. MGR., Phone Superior 4980.

WALK DOWNTOWN.
IDEAL LOCATION—SMART NEAR NORTH SIDE, AIRY, COOL OUTSIDE ROOMS WITH BATH, SHOWER, CIRCULATING ICE WATER, DINING ROOM AND COFFEE SHOP. A WONDERFUL PLACE TO LIVE.
SPECIAL WEEKLY AND MONTHLY RATES.
HOTEL
Knickerbocker
WALTON-PL. AT MICHIGAN-AV. Opposite Drake. PHONE SUPERIOR 4264.

Monterey Hotel
808 JUNIOR TERRACE.
The most distinctive apartment Hotel on the lake.
1 TO 3 ROOM APARTMENTS
An ideal home in every way. All rooms finished in a luxurious and individual manner to please the most discriminating.
Dining Room in Connection
Noted for Excellent Food.
BITTERSWEET 2304.

HALF THE COST
of hotel rates secures a sumptuous, completely furnished apt. with full service 24 hr. switchboard in Stoneleigh Court, 1250 Stone-st., just off the drive; 2 room kit. apt. as low as $100; larger apts. in proportion.

APARTMENTS AND ROOMS TO SHARE.

BUSINESS WOMAN WILL SHARE WITH same attractive kitchenette apt. with bedroom, Surf-st., nr. Sheridan; reasonable. Address X 470, Tribune.

GIRL WILL SHARE 2 RM. FURN. APT. with same, $27.50 mo.; nr. park, 18 min. loop on C. & N. W. Ry., street cars, busses. Inq. 4810 Linder-av., Apt. 1B, nr. Lawrence.

YNG. MAN WILL SHARE WITH SAME HIS no. side apt.; a real home with priv. family; refs. Address X 347, Tribune.

WANTED—BY REF. MOTHER AND 7 YR. girl, home to share with couple, near school; full details. Address C 102, Tribune.

CPL. EMP. SHARE NICE FUR. APT. WITH mid. age cpl. or mother-daughter in exch. for care of 8 yr. boy. Jun. 1296.

BUS. WOMAN WILL SHARE 6 RM. BUNgalow with same, 2 or marr. cpl.; gar.; ref. After 2 p.m., 1525 E.85th-pl. Sag.0401.

BUS. WOMAN WILL SHARE 5 RM. APT. with 2 bus. girls or married couple; twin beds; ref. exchanged, Sun., Lake View 9774.

REF YNG. MAN WISHES TO SHARE WITH same, lge. sun. front rm., run. water; nr. Linc. Pk. 415 Roslyn-pl.

REF. BUS. GIRL SHARE SAME BEAU. hotel kit. apt.; N. S. $35 mo. Lon. 4313, Apt. 604.

GIRL—EMP., SHARE 2 RM. APT. WITH same. Mid. 5208, Apt. 403, 6445 Kimbark.

LADY WISHES TO SHARE 5 RM. APT. with marr. cpl.; $10. Pensacola. 9159.

BUS. GIRL WILL SHARE COZY APT. WITH same; gd. trans. Pensacola 7265.

SM. FAM. SH. FURN. 6 R. COR. APT. NR. bus, L, surf., with mar cpl. Nor.9026; barg.

1 OR 2 BUS. GIRLS SHARE APT.. 2 SISters; nice furn.; near lake. Sunny, 0793.

LADY WILL SHR. APT. WITH CPLE. EMpld., care child. La May, 4311 N. Keystone.

BUS. GIRL WILL SHARE 4 RM. COZY apt. with same; own rm.; reas. Edg. 6994.

2 BUS. GIRLS DES. SAME TO SHARE 4 rm. apt., reas. Whitehall, 4318, R. 403.

JEWISH YG. LADY TO SHARE LOVELY kitch. apt. with same. Longbeach 4313.

LADY—ALONE, WILL SHARE APT. WITH couple or ladies. Penn. 2119.

LADY SHARE ATTR. 4 RM. APT. WITH same; blk. Wilson x., bus, surf. Edg.9350.

WTD.—YNG. BUS. MAN TO SHARE HYDE Pk. apt. with same. Pla. 4280, Apt. 304.

PROF. WOMAN DESIRES SAME OR MARR. cpl.; I. C. and "L." Fairfax 4203.

TO RENT—HOUSES—SOUTH.

9609 S. CARPENTER-ST., GOOD 5 ROOM brick bungalow, $45 per month. Walrath, 123 W. Madison-st.

TO RENT—HOUSES—SOUTH.

9 ROOMS—NEAR U. OF C.
Very attractive; all lge. lt. rms.; hot water ht., oil burn.; good for frat. club or rmg. hs. HOWARD & ORR CO., 1458 E. 53d-st.

6605 HARVARD-AV.
11 rms., best loc. in Englewood, close to all trans.; only $100 per mo.; possess. BLACKFORD & KUSSMAN, 752 W. 69TH.

TO RENT—WILMETTE, 1539 WALNUT-av., $100; will decorate; 7 rm., h. w. ht., firepl., porch. Owner, Winn. 1544 or Win. 340.

ATTRACTIVE MOD. 10 ROOM HOME, 2 baths, fireplaces, hardwood floors; hot water ht.; porches; $125; might rent furnished. Nr. U., I.C. 1320 E. 56th. H.P.5617.

3440 PRAIRIE-AV., 9 RMS., FURNACE htd., fine cond.; newly dec.; fine for roomers; reasonable to good tenant. Owner 3426 Prairie-av. Douglas 0043.

SIX ROOM BUNGALOW ON LAKE; GAR., yard 50x200 ft., inclosed with iron fence. 7835 South Shore-dr.

WILL RENT MY FINE BRICK BUNGALOW with option to buy; nr. schools and trans. Mr. Cokely, 8148 Princeton-av.

5 RM. MOD. FURN. BUNG., JUNE TO OCT.; So. Shore dist.; $65. Owner, Sag. 8802, or address X 447, Tribune.

TO RENT—HOUSES—NORTH.

WHY NOT RENT A HOUSE WITH PLENTY of light, cheerful rooms. Near schools and trans.; 3 baths, work shop and play room in basement; Frigidaire, hot water heat, 2 car brick garage. Just decorated. Will rent to responsible family for $135 a month. Ravenswood Manor. Keystone 3751.

ALL ROOMS RENTED.
10 rooms, 2 baths, double apt., ARCOLA STEAM HEAT; excellent chance to get a running business on Wilson-av.; furn. purchase optional; rent $110. Call Dr. Jacobson, Plaza 1000.

MODERN 6 RM. HOME.
Scrd. porches, automatic hot water heater, 2 car fireproof garage; good trans. Will decorate inside and out. 4213 N. Ashland-av. Phone owner, Hollycourt 2266.

ROGERS PARK—
7543 Ridge-av., nr. Howard; very desirable 7 rm. house with garage in rear; large porch and fine garden; poss. May 1st; only $115.
FIRST REALTY CO., Bri. 3600.
2135 Howard-st.

TO RENT—50 E. SCHILLER-ST. NR. DRIVE, 11 rms., 3 baths, 3 sty. stone front house, kitchen main floor, light 3 sides; straight lease; reas. rent.
PAUL STEINBRECHER & CO., 7 S. Dearbn.

IDEAL 10 RM. MODERN HOME, 1245 Carmen-av., nr. Broadway; 2 car garage; large porch, grounds; Argyle L. For appt. A. J. Liebman, State 5674 or Longb. 0700.

625 FULLERTON-PKWY. — 8 ROOM STM. heated brick house, near Lincoln park; good transp. Phone Lincoln 1257.

59-61 E. GRAND-AV., 20 RMS., STM. HT., near Rush-st.; newly remodeled into kitch. apts., 8 baths; attractive rent. Drex. 2311.

ARLINGTON-PL., NR. LAKE VIEW-AV.—Beautiful 12 rm. brick modern home; excellent condition; $150. Ph. Cent. 6151.

ATTRACTIVE BRICK BUNGALOW—W. Rogers Pk., 6 rms., tile bath; h. w. ht.; inclosed porch. Briargate 3960.

PRETTY 5 RM. BRICK BUNGALOW ON Columbia-av.; nice yard; rent very reasonable. Ph. Rogers Park 0011.

TO RENT—6 R. MOD. HOUSE, FURN. HT., elec.; reas. rent. 4151 N. Paulina-st.
WHITESIDE & WENTWORTH, 4662 BDWY.

11 RM. HOUSE, ELM-ST., NR. DEARBORN, all outside, stm. ht., good cond. Del. 8651.

TO RENT—8 RM. HSE., WINTHROP; 2 CAR gar., $65. Buck. 3821.

TO RENT—5529 WINTHROP; 8 ROOM HS.; 2 car gar. $65. Buck. 3821.

TO RENT—HOUSES—NORTHWEST.

MODERN 6 ROOM BRICK HOUSE, FURN. heat, glaz. pch., gar., fenced yard; 2 blks. to L, ½ blk. to street car; $80. 4721 N. Sacramento; keys 7825; rent till Oct. or lngr.

TO RENT—WITH OPTION TO BUY, 5 RM. octogan front brick bungalow, streets and alley paved. 5952 Roscoe. Palisade 0426.

TO RENT—HOUSES—WEST.

RESID.—5349 MONROE-ST.
8 RMS., INCLUDING 2 CAR GARAGE, 4 bedrooms; near Columbus Park. Aus. 6288.

1965 WARREN—4-7-10 RM. HOUSE; FURN. ht.; mod. plumb.; elec.; new. dec.; ex. tr[illegible]

TO RENT—HOUSES—SUBURBAN.

BARRINGTON HILLS.
Complete home for summer or longer period; large house with hospitable qualities; 14 rooms; 5 baths; complete lavatory; stables, garages, gardens. This place can be had furnished or unfurnished. If furnished for the summer, the head gardener will remain. Near country club; situated on a wonderfully wooded knoll.
MRS. FULLER—"HOMES,"
Evanston, Ill., 1618 Chicago-av. Greenleaf 7220.

MODERN 10 RM. HOUSE, H. W. HT., SL. porch 10x28; lot 106x180; 2721 Woodbine-av., Evanston; 2 blks. to Central-st. sta. C. & N. W. Ry. Reasonable rent. Poss. May 1. Modern 7 room houses. Furnace ht., 2724 and 2740 Woodbine-av., Evanston. Reasonable rent. Poss. May 1. R. L. Gallond, Room 1631, 72 W. Adams-st. Ran. 2604.

WINNETKA, 6 R. MOD. BRICK HOUSE IN high class sec., completely furn. or unfurn.; 3 bedrms., 2 baths, enc. sun porch; newly decorated; oil heat; 2 car gar.; large wooded lot, flowers, fish pool; 3 blks. schl., 4 blks. lake, 5 blks. steam, elec. transp. Ph. after 1 p. m. Sunday, Winnetka 2290.

TO RENT—EVANSTON HOUSE, 1013 JUDson-av., 10 rms., 2 baths, 2 extra lav., 2 car garage, large grounds; excellent condit.; $175 month; shown by appointment.
BURTON R. COLBERT & CO., Harrison 2250.
203 S. Dearborn.

VILLA PARK, 4 AND 5 ROOM HOUSES; large lots; $30-$45 per month. Keys at 244 N. Wisconsin-av.
Also 6 room cottage, 330 S. 22d-av., Bellwood, $37.50 per mo. Walrath, 123 W. Madison-st., Chicago.

TO RENT—WINNETKA, 3 BLKS. FROM lake and station, 8 room house, fine condition, on large wooded lot; 5 bedrms., 2 baths. Garage; immediate possession; $150 per mo. FRED'K B. THOMAS & CO., 743 Elm-st., Winnetka.

TO RENT, OAK PARK—344 N. KENILworth-av., $200; fine loc., nr. churches, schools and trans.; 9 rm. hse., 3 baths, Yarvan ht., 2 car gar. William Y. Gilmore, Euclid 6818.

5 AND 6 ROOM HOUSES, $50 TO $100; convenient to Irving Pk.-blvd. and C. M. and St. P. station in Itasca.
B. B. CLOVER & CO.,
Opp. Station, Itasca, or phone Cent. 8376.

TO RENT—10 ROOM HOUSE ON CHICAGO-Milwaukee hgwy.; ½ mile Diamond Lake; suitable barbecue or tearoom. Telephone Sellers, Libertyville 977.

LAKE BLUFF RESIDENCE.
8 rooms, 3 large bedrooms, garage, automatic oil heat; nr. lake. Lake Bluff 1791.

MODERN 9 RM. HOUSE
in Winnetka; sleeping and sun porches; 2 baths. Call Winnetka 1681.

WINNETKA, 769 FOXDALE-AV., 7 RMS., 2 bathrooms, 2 car garage, hot water heat. Rent $125. Open Sunday and Monday, 2 to 5. Phone Winnetka 58 evenings.

BEAUTIFULLY FURN., ATTRAC. HOME, Evanston, 4 bedrms., 3 baths; liv. rm., nat. firepl., sun room, brk. rm. lib.; elec. refrig.; gar.; excel. neigh.; 5 mo. Univ. 0086.

MANY ATTRAC. FURNISHED HOMES; May to November or shorter periods; country estates; unfurn.; rentals for imm. occup. Ph. Mrs. Winscott, Winnetka 1267.

NORTH EVANSTON—7 RM. HOUSE, 4 BEDrooms, large living room, centrally located, hot water heat, screened porches, fine lawn. Bargain, 2406 Prairie-av.

Oak Park, 311 N. Lombard.
10 r. house, mod.; good trans. Call, Cen. 2425 10 a.m. to 6 p.m.; res. ph., Mans.10314.

TO RENT—5 AND 6 RM. HOUSES, $40 TO $50 per mo.; some have natural firepl. DOWNERS GROVE INVESTMENT CO., 1018 Curtiss-st. Downers Grove 391

TO RENT—FURNISHED COUNTRY HOME from May to Oct.; 6 bedrooms, 3 baths. Ph. Barrington 493. Mr. H. B. Wells.

REDUCED RENTALS—SEE OUR GOOD list of homes from $50 to $500 a mo. Mouat & Flaherty, 1177 Wilmette. Wil. 273.

2642 SPRUCE-ST. RIVER GROVE, ILL.; 5 room new English house; garage; h. w. heat; large, light rooms; $55. State 0720.

6 RM. BUNGALOW—OIL HT., LGE. COR. lot; trees; nr. golf course and sta. 300 N. Prospect, Pk. Ridge. Call A.W.C. West.0791.

7 RM. HSE., 3 BEDRMS., SLP. PCH., OIL burner, gas range, elec. refr.; $100 mo. 630 S. Harvey-av., O. P. Euclid 9485-M.

TO RENT—8 ROOM MODERN HOUSE IN Highland Park; 3 baths; choice location; nr. schools, station. Highland Park 1299.

COM. 7 ROOM HOUSE, 3 EXTRA BEDrooms also available in attic; 2 car gar.; near L and bus; 1138 Oak-av., Evanston.

HOMES ON NORTH SHORE. HOUSES, COTtages, country places; furnished and unfurnished. J. L. FLOYD CO., 110 S. Dearbn.

NEW ELMHURST RESIDENCE, 6 R., SLP. pch., hot w. heat, large cor. lot, 5 min. Aurora sta. Rent $65. Euclid 2752.

GLENVIEW—FOUR ROOM HOUSE, BATH, gas, electric stoves; near depot; $35. Call Lombard 710-R.

5 RM. MOD. BUNG., H. W. HT., GLZD. pchs., beau. grounds; 1 blk. sta.; $50. 356 Maple-av., Downers Grove, or Ph. Rad. 9617.

CHOICE 6 ROOM BUNGALOW, ELMHURST. oil heat, Frigidaire, electric stove, mangel, etc. Call Riverside 6490.

12 RM. NEW HSE. ON LAKE, WINNETKA; pri. beach; 3 car gar.; beaut. grounds; $500 mo. brokers co-operate. Whi. 4253.

LONGWOOD-DR. HOME, 8 LGE. ROOMS; screened porches; lot 65x180. Rand. 1000.

EVANSTON LAKE HOME, 12 R., 4 BEDR., 4 baths, lg. grounds. Univ. 1404.

EVANSTON HOUSE, H. W. HT., 2 CAR gar.; Chgo. trans.; reas. Hollyct. 0574.

HINSDALE—8 RM. RES., STM. HT., NEAR trans.; fine neighborhood; $70. Hins. 286.

GLENCOE, 7 ROOM HOUSE ON LAKE, 555 Longwood-av. Glencoe 210. Wab. 1258.

7 RM. HOUSE, SLP. PORCH, 2 CAR GAR.; $90. 220 Wood-ct. Wilmette 851.

TO RENT—FURNISHED HOUSES.

FURNISHED HOUSE, 7 ROOMS, IN AUStin; references. Van Buren 0913.

TO RENT—WINNETKA, 6 RM. HSE., SUN par., slp. pch., gar. Adults. Winn. 1781.

TO RENT—FURNISHED HOUSES.

HIGHLAND PARK—SPACIOUS HOME, 3 acres ground; 15 rms., 6 master bedrms., 3 baths, 3 maids' rms., bath; 2 car garage. Rent includes care of grounds.
23 ACRE COUNTRY PLACE, N. W. of Deerfield; very daintily appointed hse., 10 rms., 3 baths, 2 double sl. pchs., 2 car garage. Servants' cottage, 5 rms., bath.
J. L. FLOYD CO., 110 S. DEARBORN.

TO RENT—COUNTRY ESTATE, 45 MINutes' ride from Loop; completely, well furnished 11 room early American house; 4 baths; private golf course; perfect condition; large lawns; flower and vegetable gardens; modern, large stable, and poultry houses completely stocked; would be included if desired. Address E T 404, Tribune.

FOR THE SUMMER—
We have a wide range of attractive FURNISHED HOMES and apts. in delightful locations.
HOKANSON & JENKS, Inc.,
513 Davis-st., Evanston. Greenleaf 1617.

EVANSTON—WELL FURNISHED HOUSE, modern, 5 bedrms., 2 baths, living and sleeping porches; good trans.; June 1 or sooner; $160 mo. Phone University 1985.

LAKE BLUFF, MOD. 7 R. HSE., 2 BATHS, 2 car gar.; trans., C. & N. W., No. Shore Elec.; season or by year. Address X 336, Tribune.

FURNISHED OR UNFURNISHED HOMES on N. Shore. MRS. FULLER, 1618 Chicago-av., Evanston. Greenleaf 7220.

29 RM. ROOMING HOUSE—STM. HT.; IN good shape; will give lease; gd. transp. Call 3321 Warren-blvd., 1st floor.

EVANSTON 8 ROOM HOUSE, ½ BLOCK lake, 2 sleeping pchs., 2 car gar. May to Oct.; $250 mo. University 1284.

8 ROOMS AND 2 BATHS, 2 BLOCKS Thorndale L. 1252 Rosedale. Edg. 6275.

6434 DORCHESTER—7 R. FUR.; 15 MIN. lp.; 2 baths; htd., $75. Mid. 1394.

WANTED—TO RENT—HOUSES.

WANTED—TO RENT—NORTH OR NORTHwest of Chicago, house on large grounds, suitable for chickens and truck garden; reasonable. C. Walters, 2447 Lunt-av.

WANTED—TO RENT—MODERN HOUSE ON north side with option to buy. Address S 95, Tribune.

TO RENT—SUMMER RESORTS.

TO RENT—IDEAL SUMMER HOME ON beautiful Lake Geneva; 9 sleeping rooms, 2 baths, double living room, dining room, kitchen, butler's pantry, refrigerator room, screened porches, 16 car garage with rooms above; 185 feet of lake frontage; pier, bathhouse, landscaped grounds, vegetable garden, fruit trees, grape vines, etc. Rent in connection with 7 room cottage at rear for $3,300; without cottage $2,800 for season. For sale on favorable terms. Address L P 26, Tribune.

Comfortable Summer Home
FOR RENT OR SALE.
5 master bedrooms, 4 baths, 2 maids' rooms; beautifully landscaped 4 acre lot; gardeners provided; facing golf course, tennis, swimming. Excellent roads and 80 min. train serv. Seas. rtl. $1,500. H. A. Moore, 20 E. CEDAR-ST. SUPERIOR 6696.

TO RENT—BEAUTIFUL FURNISHED COTtages, 55 miles from loop; electric light, gas, running water, etc.; only a few steps from beautiful lake; all summer sports; gentile colony; moderate rates; fast elec. transportation. Blackhawk Beach Resort, Flint Lake, Valparaiso, Ind.

BEFORE YOU RENT GET FREE BOOKlet and comparative cost figures on 10 different types of resort, vacation, recreation, and sport opportunities in Chicago area; no obligation. Address N O 408, Tribune.

TO RENT—$450 FOR SEASON, DELIGHTful furnished cottage facing Lake Mich., near Onekama, Manistee Co.; modern conveniences. Mrs. J. L. Sweetman, Manistee, Mich.

FURN. 8 RMS., ELEC. LGT. AND STOVE; hot water; bath; open fireplace; lrg. sleeping porch; 4 car gar.; on Lake Marie, Antioch, Ill. Ideal. Rogers Park 0232.

TO RENT—FURN. COTTAGES, $250 TO $400; elec. l., running water. Shady Nook, Lake Marie. E. Cox, Antioch, Ill.

SUMMER RESORT, LAKE FRONT, 6 ROOM cottage with boat; ideal summer home; reas. 50 miles north. Midway 5372.

OLD EST. PAYING RESORT, FUR., NORTH woods lake; exc. roads; 40 acre garden, pasture; yr. $550; seas. $350. Rav. 5640.

TO RENT—5 R. 1½ STORY FURN. COTT., 200 ft. lk. frt., Grass Lk. Ill.; scrd. pch., elec., boat; $250. Address X 358, Tribune.

80 ACRES NEAR BRULE RIVER, WIS., for hunting and fishing lease. Address L P 6, Tribune.

TO RENT—NEW COTTAGES, FURN., LAKE front; elec., water. Dr. Corbin, Antioch, Ill.

WANTED—AT SUMMER RESORTS.

NOW UNTIL SEPT. 30.
A small cottage, furnished, in country within 50 miles of Loop. Quote rental and give description fully. Responsible gentile. Address N L 203, Tribune.

WANTED—TO RENT—MONTH OF JULY, choice water front cottage on lake within 100 miles northwest Chicago. Must be comfortably furnished, with conveniences. Responsible party. Gentile. Address K E 246, Tribune.

SUMMER COTTAGE ON LAKE—SUITABLE for four Gentiles; within 100 miles of Chicago. State price and other details. Address X 498, Tribune.

COTTAGE FOR SEASON, 50 MILE RADIUS Chi.; acc. 12 peop. Address C 580, Tribune.

TO RENT—APARTMENTS.
SOUTH.
General List.

SO. SHORE BARGAINS.
3 RMS., 7225 JEFFERY-AV.........$75
Cor. apt.; dor bed; free ice.
4-5 RM., 77-15-17 YATES-AV.......$80-$105
Glazed slpg. porch. Refrigeration.
5 RM., 7227 JEFFERY-AV.........$85
All lite rms. Free ice.
6 RM., 1954 E. 73D-PL.........$125
6 RM., 1952 E. 73D-PL.........$125
Large rms., 2 baths. Refrigeration. I. C. trans. Nr. shops, schools, etc.
BUTT HARRIS & DALY, INC.
1813 E. 71ST-ST. HYDE PARK 4611.

$50 TO $67.50
ELECTRIC REFRIGERATION.
Modern gas ranges, deep sinks, 2 in-a-dor beds, kit. cabinets; attractive court and lake view; 9 min. to loop; I. C. sta. 2 blks.; best value for the money. See agt. on prem.
4631-37 Lake Park-av.
FIRST REALTY COMPANY,
56 W. Washington-st. Central 5151.

CHOICE 2, 3, 4 ROOM APTS.
5464-76 HARPER-AV.
All large, light, outside rms., in-a-dor beds; plenty closets, elec. refrig.; conven. to univ., bus, surface, I. C. trans.; 10 min. to loop. Rent very reas. Agent on premises.
Hyde Park Investment Co.,
1515 E. 53d-st. Plaza 8730.
OFFICE OPEN EVENINGS AND SUNDAYS.

ATTRAC. APTS., $50 UP
7944-50 S. PAULINA-ST.
2½-3½-4 ROOMS.
Large, light, airy apts.; free elec. refrig.; beds, kitchen cab., radio plugs; high-class light fixtures. Agent on premises or call
NELSON & JOHNSON,
7930 S. Ashland-av. Vincennes 0378.

ROBERT L. GEAR & CO.
3-5 rms.; showers, etc.; free lt., gas and Frigidaire, $45-$65. 6551 Ingleside-av.
3-4 rms., 838 E. 55th-st., $30-$40.
4-6 rms., 6335 Harper-av. I. C., L, $35-55.
5 rms., 2d fl., 6220 Vernon-av. $77.50.
5-6 rms., 6613 Ellis-av. $55-$65.
625 E. 63D-ST. FAIRFAX 4400.

Beau. Apt. in Co-op. Apt. Bld.
6 rms., 2 baths, 3 bedrms., glzd. slpg. pch., 9 closets, incl. cedar closet; all other apts. occupied by owners. Vacancy caused by death of owner. Very desirable loc.; I. C. Bryn Mawr sta. 1 blk; best refs. req. Apply Mr. Schiek, 7131 Euclid-av. Fair. 7154.

NEW BEVERLY APTS.
2½-4 ROOMS NR. 91ST. R. I. STA. Free gas, elec. refrig., rollaway bed, canv. walls, col. tile baths, panel kit. cabs.; $55-$70. Also 6 lge. rms., $77.50. 1741 W. 91st-st. or Beverly 6900.

MODERN APTS., STEAM HEAT, ILL. CENTRAL, L AND SURFACE TRAN.
4356 ELLIS-AV., 4 ROOMS...........$52.50
940 E. 44TH-ST., 4 ROOMS...........$62.50
946 E. 44TH-ST., 5 ROOMS...........$50.00
5417 COTTAGE GROVE, 3 ROOMS..$35.00
AGT. ON PREM. OR CALL STATE 4416.

6715 PAXTON-AV.
2, 3, 4, and 5 rooms; $50 to $80; electric refrig.; modern throughout; near beautiful Jackson Park and lake; fine schools and transp. See agent on premises or call Mr. Hulbert, Central 4870.

3-4 OUTSIDE ROOMS.
1415-19 E. 69th-st. All light, sunny rooms. Free elec. refrig. Inador beds. Near I. C. sta. and stores. Agent on premises or EDW. E. TAKKEN & CO. Fairfax 8200.

2358 INDIANA-AV.
4-5-6-7 room apts., large and light, newly decorated; suitable for renting of rooms; elevator service; good transp.; $40 and up. Agent on premises.

6926 OGLESBY-AV.
2 and 4 rm. apts., free refrig., in-a-door beds; reas. rent. Choice location.
J. S. GILLESPIE & SON,
Hyde Park 4298. Dorch. 6516.

3 AND 4 ROOMS.
4021 ELLIS-AV.
$50-$60; bldg. like new; elevated, Central, surface trans.; absolutely best value on south side.

SEE THESE TODAY.
5229 Woodlawn-av., 2-3-4 large, light rms., sun par., in-a-dor dress. rm.; elec. refrig. HOWARD & ORR CO., 1458 E. 53D-ST.

BEST FOR THE MONEY.
4525 Drexel-blvd., beaut. sunny 2-4-5 rms.; elec. refrig.; furn., unfurn.; reas. rent. See janitor. HOWARD & ORR CO. Oakland 1418.

N. E. COR. MARQUETTE AND LOWE—OPP. pk.; nr. L; 3-4 r., stm., $47.50-$55. See jan., Went. 2468. Eves., Eng. 6029.

WOODLAND PARK, 603—2-5 ROOMS, STM. ht., janitor serv., $25-$45. Norm. 1800.

TO RENT—APARTMENTS.
SOUTH.
General List.

FRANK H. LANG & SON

1 ROOM, $35.
1520 E. 67TH-ST.
Large, airy rms.; free gas; In-a-Dor bed; 1 blk. to I. C. Station and Jackson Park.

2 ROOMS, $50.
6704 BLACKSTONE-AV.
Large, light rms.; fireproof bldg.; 1 block to I. C. Station and Jackson Park.

3 ROOMS, $55.
1435-45 E. 67TH-ST.
FREE ELECTRIC REFRIGERATION.
Choice apts. in mod. bldg.; close to I. C. Sta., surface, bus line, and Jackson Park.

3 ROOMS, $55.
4 ROOMS, $67.50.
7842-44 LUELLA-AV.
New bldg., very modern; large, light rooms. In-a-Dor bed. Good transportation.

4 ROOMS, $65.
6458-60 UNIVERSITY-AV.
Fine location in Woodlawn; large, light rms.; convenient to L, surf., and bus.

4 ROOMS, $65.
S. E. COR. RIDGELAND-AV. AND 78TH.
Fine corner bldg.; large, light, outside rooms. Will decorate to suit.

4 ROOMS, $70.
7000 MERRILL-AV.
ELECTRICAL REFRIGERATION.
Modern corner bldg.; best part of South Shore; large rms.; sun parlor; near I. C.

4 ROOMS, $60.
5 ROOMS, $75.
S. E. COR. 60TH AND RHODES-AV.
Large, light rms.; sun parlors; high class bldg., overlooking Washington Park.

4 AND 5 ROOMS.
5450 CORNELL-AV.
G. E. REFRIGERATION.
High class apts. in modern bldg.; all large, outside rms.; new electric fixtures; beautifully decorated; near I. C. sta., surf., bus line, and Jackson Park.

6 ROOMS, $70.
822 OAKWOOD-BLVD.
Light rms.; good condition; 1 blk. to outer drive; I. C. Station, L, surface, and bus.

FRANK H. LANG & SON
1516 E. 67TH-ST. MID. 6000.
OPEN SUNDAY, 1 TO 6 P. M.

SOUTH SHORE APTS.
1-2-3 Rooms, $45 to $57.50.
7911 MANISTEE-AV.
Choice roomy apts., regular bedrooms, dorbeds, gas and refrig. free; near I. C., surf. and lake. Agent at building.
6811 CLYDE-AV.
Beautiful 1st apt. in 6 apt. building; extra large rms., glazed rear porch, ample closet space, yard. Now $90.

3 ROOMS, $60.
1743 E. 71ST-ST.
Attractive apts., head of South Shore; gas, light and refrig. free; immediate possession.

2-3 ROOMS, $47.50-$65.
N. E. COR. 71ST-PL., AT RIDGELAND-AV.
Extra large, light, cheery rms.; ample closet space; G. E. refrig.; nr. I. C. and shopping. See these before renting.
SELZ & SOUTHMAN, INC.,
1721 E. 71ST-ST. HYDE PARK 8080.

SEVILLE COURT APTS.
Close to I. C. express and surface.
N. W. COR. 73D-PL. AND JEFFERY.
New 1-2-3-4 rm. apts. with large closets, free gas and refrig., ext. bed, showers, etc.; $55 up. Manager in lobby. Midway 6187.

WILSHIRE APTS.
Close to I. C., elevated, and surface.
6450 KENWOOD-AV.
Furnished and unfurnished new 1-2-3-4 room apts.; large, light rooms; closets; extra bed; elec. refrig.; ventil.; elev.; free gas. Manager in lobby. Dorchester 6705.

Can You Beat These?
New cor. bldg.; elec. refr., showers, tile bath, etc.; 5 rms., $72.50; 4 rms., $65; 3 rms., $55. N. E. cor. 77th and East End-av.
7650 AND 7709 EGGLESTON-AV.
Beaut. apts.; elec. refr., etc.; 4 rms., 2 pantries, pch.; ext. bed; $65; 5 rms., brkfst. nook, sleep. pch., $75; 1 blk. to R. I., surf.

HYDE PARK APTS.
5120 Harper, ultra mod., 2 rms., free gas, light, refgn., elev...........$70
1101 Hyde Park-blvd., new, beaut., 3-4-5 rms., free rfgn...........$87 up.
5009 Dorchester, light 7 rms., rfgn.....$125
5111 Kimbark-av., mod., sun p., 7 r.....$125
4863 Lake Park-av., mod., sun p., 7 rs., 2 baths; nr. I. C. and lake.........$115 up.
5000 Harper, mod., light, 4-5-6 rms., rfgn...........$60 up
5300 Drexel, new, 3 rms., refrig.......$60 up
5401 Lake Park-av., light, stm. ht., 4-5-6 rms...........$32.50 up.
5027 Harper-av., light, stm. ht., 4-5 rms...........$38 up.
1211 E. 47th-st., light, 7 rm. hse., stm. heat...........$75
SEE JANITOR ON PREMISES OR
PAUL A. HAZARD & CO.,
5324 LAKE PARK-AV. DORCH. 7800.

WM. HUGHES & CO.,
5501 EVERETT-AV. MIDWAY 0357.
7033 Clyde-av., 2 rms., in-a-dor.........$45
6853 Crandon-av., 2 rms., in-a-dor bed..$55
5509 Everett-av., 2 rms., ina-dor bed...$55
5519 Everett-av., 3 rms., in-a-dor bed..$70
9043 Escanaba-av., 3 rms., in-a-dor bed..$55
1126 E. 47th-st., 3 rms., in-a-dor bed...$50
1406 E. 54th-st., 4 rms...........$60
6930 Clyde-av., 4 rms., in-a-dor bed....$65
6106 Stony Island, 4 rms., sun parlor...$75
6851 Crandon-av., 4 rms., in-a-dor bed..$75
7011 Paxton-av., 4 rms...........$65
5535 Everett-av., 4 rms., in-a-dor bed..$80
1109 E. 52d, 5 rms., sun parlor.........$80
5503 Everett, 5 rms., 2 baths, in-a-dor..$110

CHOICE APARTMENTS.
2-3-4 and 6 rooms in the following buildings:
N. W. COR. 82D AND ASHLAND.
1533 W. 77TH-ST.
7808 S. ADA-ST.
8122 S. SANGAMON.
7653 LOOMIS-BLVD.
1515 W. 86TH-ST.
1553 W. 90TH.
PRICES $52.50 TO $90.
W. J. Leicht, 7955 S. Ashland
STEWART 1828.

WM. E. MOSBY & CO.,
8032 COTTAGE GROVE. RADCL. 0100.
All modern, new bldgs.; canvas walls; tile baths; elec. refrig. Large, light rooms.
2 rms., 7309 Stewart-av...........$55
3 rms., 2445 E. 78th...........$67.50
3 rms., 7309 Stewart-av...........$67.50
4 rms., 7805 Phillips...........$80
5 rms., 6943 Woodlawn...........$85
5 rms., 8241 Indiana, with gar.........$85
6 rms., 1 bath, 8040 Langley.........$100
6 rms., 1 bath, 8141 Langley.........$95
6 rms., 2 baths, 8134 Langley.........$125
6 rms., 2 baths, 8031 Rhodes.........$115

LAKESIDE TERRACE APTS
7425-27 SOUTH SHORE-DR.
4 and 5 rooms, unequaled for the price.
ALSO 2 and 3 rooms as low as $55.
McKEY & POAGUE,
Agent on premises. Regent 0410.

7200
South Shore Drive
15 MIN. BY AUTO TO LOOP
Choice two, three, four room apts. in best location of this district, on the real South Shore-dr., east of I. C. R. R. Very reasonable. Bus at door. Manager on premises.

BEVERLY HILLS
VERY CHOICE 3½-4-5 ROOMS.
New cor. bldgs.; every apt. overlooking large, beautifully landscaped garden; near schools, churches, shops, center, and Rock Isl. sta.; 30 min. to loop; $67.50-$75-$95. 105th and Hale, 1 blk. e. of Longwood.

5469-79 EVERETT-AV.
2, 3 and 4 room apts.; furnished and unfurnished; very reasonable rent; beautiful location 1 block from lake, near Jefferson Park, I. C. suburban trans. Agent on premises.

1, 3, 5 Rm. Apts., $40 Up
Electric Refrigeration.
BUS AT DOOR; NEW BUILDING.
4336 Drexel-blvd. Oak. 4951

3 AND 4 ROOMS,
1735-41 EAST 73D-PL.
Pract. new bldg. Very large liv. rm. In-a-dor bed; full sized bedrms. Din. and kitch. Elec. refrig. Now or May 1st. $65-$80.
CARROLL, SCHENDORF & BOENICKE,
1959 East 71st-st. Fairfax 6410.

7020 JEFFERY-BLVD.
BEAUTIFUL 1-2-4 RM. APTS., NEW fireproof bldg.; all carpeted; elect. lgt., gas, refrig., radio included in rent; exceptionally lge. liv. rm. and bedrm.; ½ blk. I. C. sta. Bryn Mawr. Agent on prem. Midway 2383.

3 RMS., $37; 4 RMS., $45.
HOT WATER HEAT.
5315-17 S. Maryland-av. Fairfax 2475.

3 AND 4 RMS., 8221 ELLIS, WALL BEDS, elec. icing, nr. I. C. Bargain rental.

4-5 RMS., 2 BEDRS., STM., PRI. BATH, $38-$50. Mod. 6 rs., $65. Call 5542 Ingleside.

TO RENT—APARTMENTS.
SOUTH.
General List.

NOW RENTING
THE NARRAGANSETT
1640 EAST 50TH-ST
5 ROOMS—2 BATHS.
UNFURNISHED
New 22 story building with exceptional features—handball court, parquetry floors, colored tile baths and shower stalls, roof garden.
Apartments will be decorated and finished to suit individual taste of tenant.
Two furnished model apartments open for inspection daily.
SUPERB LOCATION AND OUTLOOK ON LAKE MICHIGAN.
PLAZA 5220

4-5-6 ROOMS.
5461 GREENWOOD.
Modern, large, light apts.; exc. trans.; near university. Decorate to suit. MODEL apt. open for inspection. Very reasonable rent. AGENT ON PREMISES.

4 ROOMS—$52.50.
S. W. COR. MARQUETTE AND INDIANA. NEW BUILDING, all large outside rooms. Will decorate to suit. MODEL apt. open for inspection. AGENT ON PREMISES.

4-5 ROOMS—$55-$67.50.
7401 RHODES-AV.
Large, light, modern rooms. Dec. to suit tenant. AGENT ON PREMISES.

4 ROOMS—$53.
7801 YATES-AV.—MODEL decorated apartment open for inspection. NEW BLDG. Large, light, modern rooms decorated to suit tenant. AGENT ON PREMISES.

4 ROOMS—$55.
7342 VERNON-AV. NEW BLDG. Decorate to suit. AGENT ON PREMISES.

3 ROOMS—$50.
825 E. 52D-ST., NEAR DREXEL-BLVD. NEW BLDG. Beautifully decorated; excellent trans.; near park; open for inspection. AGENT ON PREMISES.

2-3-4 ROOMS—$50 UP.
9101 S. LOOMIS. New building. 1 block to R. I. Will decorate to suit. AGENT ON PREMISES.

4 ROOMS—$60.
1339 W. 81ST. New bldg. Large, light rooms. AGENT ON PREMISES.
EDWARD M. BERTHA & CO.
11 S. La Salle. Phone Randolph 2046.

BEST FOR MONEY!
PROMPT AND EFFICIENT SERVICE.
5229 Woodlawn-av., 3-4 large, light rms., elec. refrig., in-a-dor, large dressing closet.
5330 Woodlawn-av., 3-4-5 lge., light rms., sun parlor, in-a-dor, elec. refrig., new fixt.
N. E. cor. 56th and Ingleside, 3-4-5 large light rooms, beau. dec. Reas. rent.
5334 Kimbark-av., 5 large, light rms., sun porch, elec. refrig., new fixt. and stoves.
5468 Blackstone, 3 rms., all outside I.C.bus.
5135 Greenwood-av., 6 large, light rms., sun parlor, mech. refrig., beautifully dec.
5554 Ellis-av., 6 large, light rms., near University of Chicago and parks; $50 up.
6153 Ellis-av., 3-6-7 light rms., newly decorated; $50 per month.
4854 Cottage Grove-av., 6 large, light rms., stm. heat, elec. lt., completely dec., $40-[illegible]
5034-40 Cottage Grove, 4-5 lge., lt. rms.
HOWARD & ORR CO.,
1458 E. 53d-st. Hyde Park 0126.

Choice Apts.—Low Rent.
7350 Cot. Grove, 2 rm. kitnt..$40-$42.50
7350 Cot. Grove, 3 rm. kitnt..$50-$52.50
S. e. cor. 71st-pl.-Kimbk., 3-4 rms.$55-$[illegible]
7430-36 Kenwood, 4 rms., el. ref., roll. beds, canv. walls..$62.50-$67.50
7113 Calumet, 4 rooms, sun par.; 2d and 3d...........$60.00
503 E. 74th-st.; corner apt.; 4 rooms, electric refrig...........$62.50
505 E. 74th-st., 1st, 4 rooms; electric refrigeration...........$57.50
7042 St. Lawrence, 1st, 5 rooms....$60.00
8127 Ingleside-av., 3 rms.; el. ref. $65.00
1510 E. 74th-st., 3d; 4 rms., el.ref.$60.00
WOODRICH BROS.,
1200 E. 75TH-ST. PLAZA 1200.

YOU MIGHT AS WELL
have all the conveniences to be found in these attractive apts. There is no extra cost. Cedar closets, wardrobes, rollaway beds, cor. china niches, side lighting, telephone recesses, colored tile baths, full size kitchens with cabinets; G. E. elec. refrig.
6700 UNION-AV. [COR. BLDG.]
6828 UNION-AV.
3 ROOMS...........$67.50
4 ROOMS...........$72.50-75-77.50
5 ROOMS [3D FLOOR]...........$95.00
Nowhere else in Chicago can all these niceties be found for these rentals.

SEE THESE FIRST!
7815 Drexel, 2-3 rms., elec. ref.........$47.50
8024 Ellis, 2-3 rms., elec. ref.........$[illegible]
8110 Ellis, 4 rms., tile bath.........$[illegible]
8003 Drexel, 3 rms., free el. ref.........$[illegible]
7927 Marquette, 2 rm., el. ref.........$[illegible]
8619 Yates, 5 rms., lge. rms.........$[illegible]
Many others to select from at prices to suit any purse. Phone or call at our office and we will take you around to select at your convenience and leisure.
SEIP & LOCKHART,
732 E. 79TH-ST. RADCLIFFE 2011.

HYMEN & STENHOUSE,
1152 E. 55th-st. Plaza 8680.
5306 UNIVERSITY-AV., 3 and 4 rms., In-a-dor bed. Frigidaire...........$[illegible]
7940 INGLESIDE-AV., 4 rooms, in-a-door, free gas, Frig.... Reasonable rent.
850 E. 57th-ST., 5 rooms, elec. refrig., new bldg...........$75
5112-14 INGLESIDE-AV., 5-6 rooms, 2 baths, s. p., elec. refr...........$100-$[illegible]
5308 UNIVERSITY-AV., 6 rooms, 2 baths, new bldg...........$115

7201-19 YATES-AV.
3-4 RM. APARTMENTS.
Outstanding 3 and 4 room values at $60-$80. Fours have 2 bedrooms. Building fireproof and exceptionally well serviced; all rooms large with added feature kitchens, electric icing; 1 block to I. C. South Shore station, bus surf cars, 2 blks. to priv. beach.
AGENT ON PREMISES.

MERRILL CHATEAU,
3, 4 AND 5 ROOMS.
6901-11 MERRILL-AV.
Pract. new bldg. Beaut. apts. Large and airy. Stall showers, tile baths. Mech. frig. Many built-in feat. Close to schools and I. C. trans. $70-$115. Agent on premises.
CARROLL, SCHENDORF & BOENICKE,
1959 East 71st-st. Fairfax 6410.

4441 GREENWOOD-AV.
NEW BLDG., 3-4-5 R. APTS.
$60 AND UP.
Very reasonable rentals for large, light, airy rooms; electric refrigeration; exc. trans. Agent on premises or phone Oakland 0372.

2, 4 AND 5 ROOMS.
NET RENTALS—$42.50—$57.50—$72.50. Corner building; 2 blocks to I. C., 1 block to surface lines; all light rooms; showers, electric refrigeration.
Agent on premises.
8000-02 ELLIS-AV.

ST. REGIS APTS.
$52.50—$62.50.
HIGH CLASS FIREPROOF BLDG. Lge., lt. kitch. apts.; free Gen. Elec. refrig., gas and lt.; 24 hr. swtchbd. 4040 [illegible]

7248-60 BENNETT-AV.
Cor. 73d-st. Modern 2 and 4 rm. apts., only $45 to $65; fine location and transportation. The heart of the South Shore. Poss. at once or May 1.
J. GRAFTON PARKER & CO.,
6942 Stony Island-av. Plaza 4366-4369.

1934 E. 74TH-ST.
LARGE AIRY 3 ROOM-5 ROOM EFFICIENCY, ULTRA MODERN. 2 BLKS. TO I. C. R. R.; ELECTRIC ICING. AGENT ON PREMISES.

6-7-8 ROOM APTS.; STEAM HEAT; HOT water; large light rooms; between 37th-st. east of Cottage Grove; 2 blks. Cottage Grove and Ellis-av.; white. Inquire S. Bomash, Oakland 4797, 3701 Cottage Grove. 2d floor.

Cor. Blackstone and 54th-pl.
Desirable 1-3-4 room apts., in new fireproof bldg. Very reasonable. Furn. or unfurnished. Plaza 6050.

3½-4 RMS. 6015 NORMAL-BLVD. INADOR; "L" bus, surf. Reas. Kenwood 4724.

TO RENT—APARTMENTS.
SOUTH.
General List.

J. L. HESS
Midway 0050. 2257 E. 71st-st.

SOUTH BEACH APTS.,
7109 So. Shore-dr. Bldg., surrounded by So. Shore Country club, So. Shore-dr. and lake, 6 large rooms, modernly equipped, including canvased walls, Gen. Elec. refrig., tile and shower bath. See agent on premises or at 2569 E. 71st-st...........$125

2452 E. 72D-ST.
5 large rms., conveniently located to bus, I. C., and street car, glazed rear porch. All light, airy rms. See Mr. Bay on premises...........$125

2326-36 E. 70TH-PL.
4, 5, and 6 rms., free Frigidaire; located close to I. C., bus, surface lines, shops and theaters. Will decorate...$75 to $125

2322 E. 70TH-PL.
6 rms., 2 baths, canvased walls, arched doorways, rent includes carpeting and inlaid linoleum...........$[illegible]

1949-57 E. 73D-PL.
2, 3 and 4 rms., practically new bldg. Arched doorways, Frigidaire, large closets; close to I. C., public school, stores. See Mrs. Kane, 1953 E. 73d-pl...........$50 to $85

7234-38 COLES-AV.
4 and 5 rms., Gen. Elec. refrig.; only 1 blk. from I. C., lake, bus, and surface lines. See Joe Greenwald on premises...........$70 to $80

FREE AUTO SERVICE.
J. L. HESS
Midway 0050. 2257 E. 71st-st.

"South Shore"
ONE AND TWO ROOMS.
6720 Jeffery-av., elec. refrig.....$50-$60.00
6844 Jeffery-av., elec. refrig...........65.00
7114 Constance-av., elec. refrig.....50.00
7118 Ridgeland-av., free refrig.....62.50
THREE ROOMS.
7045 Constance-av., elec. refrig.....$75
6720 Jeffery-av., furn. or unfurn.....80
6742 Jeffery-av., elec. refrig. and shower..[illegible]
7124 Constance-av., elec. refrig.....[illegible]
FOUR ROOMS.
7116 Ridgeland-av., free refrig.,inador bed..$85
7047 Constance-av., tile bath and shower 100
FIVE ROOMS
2054 E. 69th-st., all modern conv.....$155
6716 Clyde-av., elec. refrig., glazed pch...[illegible]
SIX ROOMS AND UP.
6834 Jeffery-av., 6 rms., incl. garage...$[illegible]
7111 Luella-av., 7 rooms, incl. gar.....[illegible]
7114 Crandon-av., 6 rms., incl. gar.....[illegible]
6823 Oglesby-av., 6 rms., incl. gar.....[illegible]
6815 Paxton-av., 10 rooms, incl. gar....[illegible]
GEO. C. BOUR & CO.
2010 E. 71ST-ST. MIDWAY 0877.
OPEN EVENINGS AND SUNDAY.

Whiteside & Wentworth
8 S. Dearborn-st. Central 2067.
1129 E. 63d-st. Hyde Park 1300.
THREE ROOMS.
[illegible]

Fairhaven Apts.
2, 3 and 5 Rooms
New Building
Free Light, Gas and Refrig.
1 blk. to I. C. & Surface Lines
7350 Phillips-av.
Resident Mgr. on Premises Or Call Saginaw 0302.

Bargains—Good Locations
[illegible]
FREAR-DELAPLANE CO.
5303 Hyde Park-blvd. Hyde Park 7000
Open evenings and Sundays.

CHOICE APARTMENTS
I. C. Transp., 9 Min. to Loop.
[illegible]
Hyde Park Investment Co.
HYDE PK.-KENWOOD NATL. BANK BLDG. 1515 E. 53d-st. Plaza 8730.
OFFICE OPEN EVENINGS AND SUNDAYS.

The Midway-Woodlawn
8 STORY FIREPROOF
2, 3 and 4 Room Apartments
FURNISHED OR UNFURNISHED
Safe electric refrig., gas and light free; all apartments with dinette and kitchen; floors carpeted in most apartments; close to I. C., all transportation, and U. of C.
6104-8 Woodlawn-av.

SEE THESE CHOICE APTS.
[illegible]
9041 S. Ashland. Cedarcrest 1800.

$47.50 to $60.00
2-3½ RM. KIT. APTS.
SOME WITH BEDROOMS.
ICE INCLUDED.
Near I. C., L, and Surface.
N. W. COR. COLFAX-77TH
A FEW ARE FURNISHED.

5222-40 DREXEL-AV.
High Grade 3, 4, 5 Rm. Apts.
[illegible]

5127-35 UNIVERSITY-AV.
2, 3, AND 4 ROOMS.
[illegible]

2 ROOMS—$95.00
7309-15 EAST END-AV.
[illegible]

OAKWOOD-BLVD., 525—5 AND 6 R. APTS.
[illegible]

8300 S. GREEN-ST.—MOD. BLDG., 2 AND 3 [illegible]

CHAMPLAIN-AV., 7800—5 AND 6 [illegible] $55-$70. Ph. Midway 5353.

TO RENT—APARTMENTS.
SOUTH.
General List.

5400 Harper-av. APARTMENTS
Occupancy May 1st

13 story fireproof bldg., two 3 room and two 4 room suites on each floor. Short walking distance of Jackson Pk., U. of C. and the shopping centers on 53d and 55th-sts.; [illegible] to station, [illegible] min. to Loop on the I. C. motor buses two blocks away. [illegible]
APT. FEATURES.
[illegible] thoroughly soundproof and fireproof [illegible] elevators; [illegible] filtered drinking water [illegible] mechanical ventilation.
FURNISHED MODEL APARTMENT.
RENTALS $95 TO $145.
4 RM. SUITES WITH 2 MAST. CHAMBERS. FREE CARPETS, GAS REFRIGERATION. SHERMAN C. ANDERSON, Agt. on Premises. Open until 9 p. m. Dorchester 0103.
2-3-4 ROOM APTS. MODERN [illegible]

One, Two, and Three Rooms.

2207 E. 75TH-ST.
Modern Efficiency Apts.
Decorated to Suit.
2 Rooms, $50.
REPRESENTATIVE ON PREMISES. SAGINAW 5688.

HYDE PARK APTS.
FINEST 2-3 ROOMS. UNFURNISHED.
5120 HARPER-AV.
FREE GAS, LIGHT, REFGN., ELEVATOR. 1 BLOCK I. C., SURF., AND BUS. VERY ATTRACTIVE RENTALS. AGENT ON PREMISES.
PAUL A. HAZARD & CO.,
5324 LAKE PARK-AV. DORCH. 7800.

Walking Distance Loop
1142 S. Michigan
Unusual 2 and 3 rm. kit. apts., $65 and up; rent includes maid service, gas and electric. Mgr. on premises. Building owned and operated by owners of Fine Arts Building.
CHAPIN ESTATE. Harrison 7602.

5738 STONY ISLAND-AV.
2 AND 3 ROOMS.
Across from Jackson Park, 1 blk. to I. C. exp.; large, light rooms with spacious closets, colored baths, built-in bath tubs, with showers; large dinette and kitchenette; free elec. refrig.; $55-$75. Agent on premises.
CARROLL, SCHENDORF & BOENICKE.
1512 E. 53D-ST. DORCHESTER 6200.

1-2-3 ROOMS, $50-$60.
FREE GAS AND LIGHT.
4708 Ingleside-av.; elevator service; free elec. refrig.; kitnt. and dinette with French doors; living room has in-a-dor bed and large dressing closet; tile bath; bus, surf. to door; convenient to I. C. See Mr. South, 1st flr. or CARROLL, SCHENDORF & BOENICKE, Inc.
953 E. 47th-st Ken. 1610.

BRAND NEW BLDG.,
2-3 ROOMS—$57.50-$70.
755 E. 80th, cor. Cottage Grove; General Elec. refrig.; canv. walls; tile bath and shower, clothes hamper. Extraordinary large, outside rms. Agent on premises or Triangle 5060.

2358-60 E. 70TH-PL.
OVERLOOKING S. SHORE COUNTRY CLUB.
1, 2 AND 3 ROOM APTS.
Beautifully furnished. Showers. Mech. refrig. Many built-in feat. Elevators. $55-$100. Agent on premises.
CARROLL, SCHENDORF & BOENICKE.
1959 East 71st-st. Fairfax 6410.

2445 E. 72d-st., 2-3 Rms.
NEW FIREPROOF BLDG.
½ blk. to I. C., bus, surface, 2 blks. lake. Free refgn., gas, elevator. Values $50-$70.
Mgr. on Bldg. Regent 5413.

3 RM. APTS.,
$60 TO $67.50.
7722-32 Jeffery-av. Free Rfgn. In-a-dor beds. Spacious rms. Agent on premises.
CARROLL, SCHENDORF & BOENICKE, INC.
2624 E. 75th-st. South Shore 1660.

2 ROOMS,
7235-45 JEFFERY-AV.
Very large liv. rm. with in-a-dor bed. Lge. din. and kitch. with new elec. refrig. 1 blk. to I. C. and the shopping district. $50-$65. Agt. on prem.
CARROLL, SCHENDORF & BOENICKE.
1959 East 71st-st. Fairfax 6410.

2 ROOMS—$45.
753 E. 79th-st.; free gas, canvas walls; all large, outside rooms. Elevator service. Keys at office.
McKEY & POAGUE,
7904 Cottage Grove. Triangle 5060.

1600 E. 68TH-ST.
AT STONY ISLAND-AV.
2 rooms, free gas, elec. refrig., all outside rooms; large, light, cheerful; fireproof bldg.; 3 blks. to I. C. 67th-st. station; 1 blk. to Jackson Pk. bus, L surf. lines; $45 to $50.
AGT. ON PREMISES. MIDWAY 2013.

High Grade 3 Rm. Apts.
LIVING ROOM, BEDROOM, DINETTE. IN-A-DOR, SHOWERS, REFRIG.; 10 MIN. LOOP. NR. JACKSON PK. AND U. OF C.
5645 BLACKSTONE-AV.

2-2½ ROOMS, $47.50-$55.
7903 RHODES-AV.
Free elec. refrig., tile bath, shower, canv. walls; conv. to schools and shops; must be seen to be appreciated. Agent on prem., or Triangle 5060.

3 LARGE ROOMS, $50.
2948-54 West 57th-st.
Well arranged, light, airy rooms; good home neighborhood; will decorate; open for inspection.

LARGE 3 ROOMS, $52.50.
502 EAST 82D-ST.
Large, light, airy rooms; ideal home neighborhood; will decorate; open for inspection or call Mr. Hulbert, Central 4870.

2 AND 3 ROOMS,
7415-23 KIMBARK-AV.
New bldg.; 1½ blks. to I. C. sta. and stores; rollaway beds. Agent on premises.

6655 STEWART-AV.
Modern 2 and 3 rm. apts.; elec. refrig. L. sur., bus, and R. I. R. R. trans. $55 to $65.
SELZ & SOUTHMAN, INC.,
61st and Calumet. Normal 5730.

S. W. Cor. 76th-Morgan.
Attractive 3½ room apartments with kitchenettes. Nearly new building; electric refrig.; all rooms light; low rental. Radcliffe 7911.

2 AND 3 ROOMS.
8155-57 S. Marshfield; attr. kitnts. apts.; in-a-dor; $45; $50 and $52.50. Rad. 6485.

1 RM. KITCH., $37.50.
Free gas; newly dec., canvas walls; I. C. trans. 1934 E. 74th-st. Agt. on premises.

3 Rms., $62.50; Conc. June 1.
Canv. walls, col. kit., bath. Gen. El. refrig.; thru. vent. I. C., surf. 8038 Drexel-av.

Low Rental, Free Gas, Refrg.
Modern 2 rm. apts., nr. I. C., school and shopping. 7128 Merrill-av. Central 6919.

441 W. 79TH-ST.
3 RM. KITNT. APTS.; FREE REFRIG.; ROLLAWAY BEDS; G'D TRANS.; LOW RT.

FINEST KITCHENETTE
value in WOODLAWN; free refrigeration; gas, light. Move in now. 6406 Minerva-av.

S. E. COR. 76TH AND HERMITAGE—3 RM. apt., new bldg.; elec. refrig.; in-a-dor bed. 1 blk. Ashland car. $55. Keys, Shake, 1721 W. 76th, 3d.

7110 CLYDE-AV., CHOICE 2 AND 3 ROOM kitchenette apts. with bedroom, in-a-dor bed; near I. C. station.

3½ RMS., STRICTLY MOD. APT., ELEC. refrig., shower, rollaway bed., new. dec., 2d. I. C. trans.; $60. 724 E. 89th-st.

MERRILL-AV., 7455—NEW BLDG., 1, 2, 3 rm., free elec. rfgn., $40. Also conces. See Mr. Anderson, 2144 E. 75th. Same bldg.

1441 E. 53D, OUTSIDE LIGHT, 2 ROOMS and kit., pr. bath, in-a-dor; 2 blks. to I. C. exp., bus, surf., $50. Dorchester 5279.

2 RM. KITCHENETTE APT., LGE. DRESSing rm., rollaway bed, showers, Gen. Elec. icebox; rent $42.50. Apply 3014-16 W. 63d.

3 RMS., 7955 ELLIS, WALL BED, CLOSets, elec. ref., nr. I. C. Low rents, $60-70.

2-3 RMS., 8003 INGLESIDE, WALL BEDS, closets, elec. ref., nr. I. C. $50-$60.

2 RMS., 8119 CTG. GRV., WALL BED, DRS. rm., elec. ref., free gas, pri. pch., $50.

6512 HARVARD-AV.—2 RM. KITCH., FREE ref., in-a-dor, $52.50-$47.50. Nor. 2942.

VERNON, 6210, 3D—LG. FR. ROOM; NEW. dec. 1-2; reas.; bus, L surf. Nor. 4641.

7216 EAST END-AV.—2-3 RM. FRT. APTS.; Frig., firepl.; $47.50-$65; conc.; nr. I. C.

TO RENT—APARTMENTS.
SOUTH.
Four, Five, Six Rooms, and Larger.

THE SHORELINE
2331 E. 67TH-ST.
APARTMENT HOMES
OF A FINER TYPE ON THE OUTER DRIVE, OVERLOOKING THE LAKE.
6-7 CHARMING ROOMS
IN THIS DELIGHTFUL NEIGHBORHOOD AT A PRICE FAR UNDER WHAT YOU WOULD EXPECT TO PAY.
17 MINUTES TO THE LOOP ON THE I. C.
SEE OUR MODEL APARTMENT.

5 ROOMS, $100.
7656 Saginaw-av., 1st. Cor. apt. Elec. refrig., incinerator, built-in breakfast table and ironing board. FINEST APPOINTMENTS. 2 blks. to I. C. sta., 1 blk. to school. Call office for inspection.
A few first class 4 rm. apts. in this bldg. renting for $80.
CARROLL, SCHENDORF & BOENICKE, INC.
2624 E. 75th-st. South Shore 1660.

5 ROOMS
8029 MARYLAND-AV., 3D.
Tile bath, shower, tiled kitchen, glazed rear porch, fireplace and bookcases, electric refrigeration.
GLATT & PRICE,
8026 Cottage Grove-av. Vincennes 6920.

4 AND 5 ROOMS.
7600 SOUTH SHORE-DR.—FREE GAS AND REFGN. OVERLOOKING LAKE. BUS AT DOOR. 2 SHORT BLKS. TO I. C. STA. AGENT ON PREMISES.
CARROLL, SCHENDORF & BOENICKE, INC.
2624 E. 75th-st. South Shore 1660.

HYDE PARK.
4944-58 Blackstone-av.; 10 min. to loop on I. C. exp.; nr. good school; 7 rooms; $60.00. See janitor, 3d flr., 1414 E. 50th-st.
FIRST REALTY COMPANY,
56 W. Washington-st. Cen. 5151.

UNUSUAL BARGAIN.
4 rooms, situated in successful 100% co-operative bldg., where all apts. have been sold; 1 block to Jackson park and I. C. trans.; monthly assess. $53.84; very reas. tms. as owner must sell at once. Miss Koch. 1518 E. 59th-st. Hyde Pk. 8559.

4 LARGE RMS., $90
8150 MERRILL-AV.
Ultra modern; G. E. refrigeration; colored tile bath and shower. 5 closets, solarium, canvas walls, radiator cabinets. Mr. Nilsen.

BEST SO. SHORE 4 RMS.
1800-10 E. 72d-st. Large sunny front apts. Free elec. rfgn., in-a-dor. Canv. walls. Nr. Bryn Mawr I. C. sta. Best rent value. Agent on premises or EDW. E. TAKKEN & CO. Fairfax 8200.

7525-33 KINGSTON-AV.
4 room apt., 1½ blocks from I. C., electric refrigeration, inador bed, large, light rooms. Agent on premises or call John E. McHugh, South Shore 8968.

6 ROOMS, WOODLAWN.
Attrac. outside apts., 2 priv. pchs., mod. 6 apt. bldg., refinished throughout. Possess. at once. Only $70. See 1411 E. 65th-pl., near Blackstone, or call Hyde Park 7000.

SOUTH SHORE SPECIAL.
4 rm. apts.; roomy, light, airy, with scr. private porch; 1st, 2d and 3d fl.; one a sublease; newly dec.; very reas.; all trans. Inquire 6749 Blackstone-av., 1st floor.

N. E. 55TH-GREENWOOD.
4s—5s—6s.
RENTAL $50-$70.
DE WOLF-BARKER REALTY CO.,
105 W. Monroe-st. Tel. State 7316.

5 LARGE ROOMS, REAS.
3d, sun parlor, lrg. scr. pch.; elect. refrig.; tile bath; sunny rooms; excellent trans.
6917 PERRY. STEWART 9616.

7 Rms., 3 Baths—Kenwood.
Very desirable outside apt. in high grade 6 apt. bldg. Refrig. See 1118 E. 46th-st. Janitor on prem. or call Hyde Pk. 7000.

BEAU. 6 RM. APT. HOME; BREAKFST. nook; metal cabinet and composition floor in kit.; colored tile bath, with recess. shower. Only $80. 8612 Euclid-av. Bryar & Blish, 1628 E. 79th-st. Sag. 2100.

5 OR 6 BEAUTIFUL, LARGE, LIGHT rooms, 2-3 baths; fireproof bldg.; garage in bldg.; one of the finest co-ops in South Shore. See Mr. Lawren, 6933 Crandon-av. Fairfax 8573.

4 LARGE ROOMS, $55.
Lite rms., newly decorated; near theater, schools, shops, etc.; good trans. 1755 E. 78th-st. Agt. on prem.

PRAC. NEW BLDG., 6 LG. LT. RMS., 2D flat, 2 flat bldg., mod. sun par., firepl.; bkcs., tile bath, hot water ht.; 1 blk. I. C., surf., bus; vac. May 1. $75. 8006 Coles-av. So. Shore 6853.

N. W. Cor. 70th-pl.-Crandon.
6 rms, 2 baths, sun par., glzd. pch., elec. refrig.; nr. I. C.; low rent. See Miss Pierce on prem., or Midway 3500.

DE LUXE 6 ROOM APT.
Very modern 6 large, light rooms, with tile bath, free electric refrigeration, garage. 8026 S. Lincoln-st. See owner, 1st apt.

7240 YATES-AV.
Five large, light rms.; 1 block from I. C.; elec. refrig. Call or tel. Dorchester 9841.

6240 INGLESIDE-AV.
6 rms., 2d, light, airy, newly decorated; every convenience; near L and surface.

6 ROOMS—BEVERLY DIST.
Sl. pch.; elec. ref.; 2 bl. R. I. trains; close to schools. 9115 Loomis-st. Bev. 1648.

5 Rms., Sleeping Porch, $75.
8014 DOBSON-AV.
Decorate to suit; 1 blk. I. C., sur.; garage.

412 W. 61ST-ST.
7 room apartment; steam heat; newly decorated; very best transportation.

10132 SOUTH PARK-AV., 2D—MODERN 5 room apt., sleeping porch; I. C. transportation; rental $60. See tenant or G. H. GOTTSCHALK, Franklin 5447.

1459 E. 69TH-ST.
6 rms., elec. refrig., steam heat, glazed porch; concess.; good trans. Hyde Park 4790.

Move This Week—May Conc.
Cor. bldg.; 7 rm. apt., el. ref., huge liv. rm., 4 bdrms.; nr. univ., lake, schls., I.C.X. Ken. 3260

SUBLEASE 6 ROOM FLAT, $95 A MONTH; elec. refrig.; garage; near I. C. and Bryn Mawr school. 7427 Chappel, 1st fl.

6 LARGE, LIGHT ROOMS WITH 2 BATHS and steam heated garage; Frigidaire; near I. C. 8134 Ingleside-av.

TO RENT—5534 DORCHESTER-AV., 4 RM. apartment; inador bed; General Electric refrig.; near I. C. and U. of C.

7 OR 8 ROOM APT.; LIGHT, ELEC. REFR. 2 blks. Jackson Pk., I. C. and Chicago U. 5631 Dorchester-av. Dorchester 7269.

5-6 LIGHT RMS.; 2 PORCHES; TILE bath; furn., stove ht.; garages. 1545 W. 71st-st.

6 ROOM APARTMENT—$70; PARTIALLY furnished if desired. 1327 E. 50th-st. Kenwood 3413.

5 RMS., GLAZED REAR PORCH, WITH garage; elec. refrig.; new bldg.; rent reasonable. Call at 1736 E. 85th-pl.

6 LG. LIGHT RMS., ST. HT., GEN. ELEC. refrig. 2d apt., 6320 Ingleside-av.

5453 DREXEL—NEW. DEC. 6-7 RM. APTS., scr. porch; reas. rent. Fairfax 2086.

BEAU. 6 RM. CORNER APT.; ELECTRIC refrig. Stewart 1756. 7358 S. Michigan.

EMERALD, 6834, 2D—6 RMS., STOVE HT., screened por., nr. L; $40. Went. 2468.

PRINCETON-AV., 6203—5 RMS., STM. HT., janitor service; new dec $50. Norm. 1800.

6 LIGHT ROOMS, 2D, FURN. HT., $50; GD. trans. 6807 Calumet-av. Triangle 2142.

4 RM. APT., SUN PARLOR; NR. I. C.; $45. 1417 E. 72d-pl. Call Radcliffe 4312.

4 ROOMS IN-A-DOR BED; CORNER BUILDing. 2034-36 E. 81st-st. Saginaw 2641.

5426 MARYLAND—FIVE R. APT., FRONT-rear sun par., el. ref.; only $85. Cal. 1481.

6 RM. APT. AT 7819 SAGINAW, NEAR I. C., surf. South Shore 7837. Inq. Apt. 1.

7036 S. MICHIGAN-AV., 6 ROOM APT., light, stm. ht., gar.; $57.50. Lawn. 7699.

5 RM. LIGHT APTS.; GLASSED IN PORCH. $65. 6652 Maryland-av., 1st or 3d.

CHOICE 5 RM., 2 BATHS, SUN PCH., REfrig.; nr. U. C.; poss. 1419 E. 56th-st., 2d.

5 LGT. RMS.; STV. HT.; NEW. DEC.; GD. trans.; no children. 5548 Princeton-av.

TO RENT—APARTMENTS.
SOUTH.
Four, Five, Six Rooms, and Larger.

N. W. CORNER
CRANDON-AV.
AND
68TH-ST.
You can live in the most desirable section of the South Shore district at a minimum rental; ½ block from Jackson Park, 2 blocks from lake, outer drive, and excellent school. Ideal apartments with large, airy rooms—some with sun parlors—equipped with electric refrigeration and in-a-dor beds. I. C. transportation.
4 rooms, $70-$90.
5 rooms, $90-$125.
REPRESENTATIVE ON PREMISES OR PHONE DORCHESTER 8254.

5 Room Apartment
MOVING EXPENSES PAID.
$75 MO., INCLUD. GARAGE.
Large, light rooms, breakfast nook, tile bath and shower, large closets. Mech. refrig. I. C. transportation. Park and golf course 5 minutes' walk. Inspection invited.
12801 S. EMERALD-AV.

SPECIAL CONCESSION
4-5-6 ROOMS. ALL OUTSIDE; NEWLY DEC.; BEST TRANS.; ELEC. REFRIGERATION; BEST LOCATION IN ENGLEWOOD. OWNER'S OFFICE, 250 W. 65TH-ST.

ATTRACTIVE RENTAL OFFER
4 ROOM APTS.
7749-59 Yates-av.—Free rfgn., fireplaces and bookcases, Kitchen-Maid cabinets. In-a-dor beds. Agent on premises.
CARROLL, SCHENDORF & BOENICKE, INC.
2624 E. 75th-st. South Shore 1660.

6 ROOMS—$75.
Large, bright rooms; near U. of C.; 1 blk. from car line. Decorate to suit. 5650-52 Maryland-av.
McKEY & POAGUE.
903 E. 47TH-ST. DREXEL 2200.

941 HYDE PARK-BLVD.
4 AND 5 ROOMS.
Thoroughly modern in every respect; extra large and light, spacious closets; excellent transp.; free elec. refrig. Agent on premises. $65-$100.

CORNER APT., 7 ROOMS.
4758 INGLESIDE-AV.
All outside; living, dining rooms and sun parlor across front of bldg.; bus and surface lines; conv. to I. C.
CARROLL, SCHENDORF & BOENICKE, Inc.
953 E. 47th-st. Ken. 1610.

FIVE ROOMS, $75
84th and Blackstone, cor. apt.; all outside rooms; elec. refrg., good transportation. Owner on prem. Concession if taken today. Saginaw 4322.

7340 COLES-AV.
South Shore district, 5 spacious rooms, 1st floor; good yard; 1 block to lake and I. C. station; electric refrig.; rent $90. Owner on premises.

5-7 ROOMS, 2 BATHS.
5302 Cornell-av., beautiful apts.; large, sunny rms.; moderate rent; one blk. to I. C., sur. cars, bus, outer drive; 2 blks. to lake, Jackson Pk. golf course. See jan. or call State 7402.

SEE THESE BARGAINS.
5034-40 Cottage Grove, 4-5 rms. in well maintained bldg.; strictly mod.; must be seen to be appreciated; $40-$48. See janitor in Flat F, or HOWARD & ORR CO., 352 E. 47th-st. 1458 E. 53d-st.

9 RMS.
5134 KIMBARK

6 RMS. AND GAR., $100.
7822 Kingston-av., 1 and 2; elec. refrig., mod.; 3 apt. bldg.; nr. I. C. trans.

MODERN 7 ROOM APT., 2 BATHS AND shower; newly dec. with Craftex walls; el. refrig.; I. C. trans., 10 min. to loop; reasonable rental for immed. possession. 1411-13 E. 50th-st. See agent on premises.

5 RMS., VERY CHOICE.
5334 Kimbark-av., 5 beautiful, large, light rms., sun porch, pri. rear porch, elec. refrig. HOWARD & ORR CO., 1458 E. 53D-ST.

5244 INGLESIDE-AV.—DO NOT DECIDE before you see these beautiful 4 and 5 room, sunlight apartments, with General Electric refrigeration; low rent. J. G. DEVINE & CO., 822 E. 47TH-ST.

11TH FLOOR, OVERLOOKING JACKSON park; generously large 4 rm. apt., 5 rm.; efficiency; very reas. Shown by appointment only. For further details phone Hyde Park 8939.

SIX ROOMS, $75.
New 3 flat bldg.; elec. refrig.; tile bath and shower. Agent on prems. 8646 Euclid-av., or phone Mr. Hulbert, Central 4870.

$70—5 ROOMS—$70.
Newly dec. corner apt., 1st fl., 1½ bl. to I. C.; Gen. Elec. refrig. 1403 E. 69th-pl.

355 W. 65TH-ST.
5 rm. apt., 3d flr.; ½ blk. to L, 2 blks. to bus, surface. Agent on premises.

6 ROOMS—REAS. RENT.
7824 Cregier-av. Modern, large rooms; elec. refrig.; decorate to suit. Gar. opt.

4 Room Apartment, $62.50.
7450 Oglesby-av.; all large outside rooms; Frigidaire.

6 ROOMS, $100.
7648 Kingston; large, light rooms; General Electric refrig.; near I. C.

5 LARGE ROOM APT., CANVAS WALLS; electric refrigeration, tile bath with shower; all up to date. $110, with concession. 7743 Yates. Regent 1834 or 4798.

6 Rms., 2 Baths, Sun Parlor
showers; elec. refrig; screened porches; 1st floor. 5207 Ingleside-av. Dor. 8756.

10409 SOUTH PARK-AV.—1ST., MOD. 4 rm. apt. in high grade bldg; inador bed; I. C. transp.; rental $50; poss. now. G. H. GOTTSCHALK & CO. Franklin 5447.

10507 CLAREMONT-AV., 5 RMS....$87.50
10132 NORMAL-AV., 4 rms........$45.00
9115 LOOMIS-ST., 6 rms., 2d apt.
1960 E. 73D-PL., 5 rms.................$80

NEW BUILDING—6 LARGE ROOMS; UNusual light and sunshine, near schools and churches; electric refrigeration and garage. 7924 Clyde-av.

SO. SHORE PARK—5 RMS., 2D; SUN RM., glazed porch, refr., heated gar.; nr. I. C.; concess. 7548 Kingston-av. Reg. 2304.

5 RMS. 7240 EVANS-AV. GLAZED SLEEPing porch, elec. refrig., 2d floor, 2 apt. bldg. Surf. and N. Y. Central. Rad. 0795.

6730 CORNELL-AV. 5 RMS., 3 APT. LGT. and airy; newly dec., glazed porches; Frig. $110. Reduced to $90; good transp.

N. E. COR. EVANS AND 73D-ST., 4 RM.; reduced rent; 2 blks. to N. Y. C.; poss. May 1st; 738 E. 73d-st., 2d apt.

NEW 6 ROOM APT. IN BEVERLY HILLS. Strictly mod.; all large rooms. Must see to appreciate. 10116 S. Wood-st.

7655 S. HERMITAGE-AV.—
5 large rms., 2d, south and west exp.; st. heat, elec. refrig; $55. Radcliffe 4797.

612 E. 36TH-ST. MODERN 4 ROOM APT., steam heat. See janitor on prem., 1st apt.

7 LGE. MOD. RMS.; FRIGID.; NR. MIDway; all trans.; $70 mo. 5730 Maryland.

6109 GREENWOOD-AV., 7 LT. RMS., 2 apt. bldg., suitable roomers. $75.

6743 PAXTON-AV., 5 R., 3 FL. BLDG., NR. park and lake; I. C., bus; immed. poss.

1423 WEST 62D—MODERN 6 ROOMS; janitor service. Prospect 4133.

6708 SO. ELIZABETH-ST.—MOD. 4 RMS.; janit. serv.; screened porch. Pros. 4134.

6 OUTSIDE ROOMS, 2 APT. BLDG., NICE loc.; $70. 5325 Ellis. Dorchester 0824.

5 RM. FLAT, 1ST FLR.; STM. HT.; ALL tr., I. C.; $65 with gar.; 3053 E. 79th-pl.

6 LGE. RMS., TILE BATH, EXT. LAVATOry; I. C., sur.; $90; 8445 Drexel. Tri. 4640.

6 RMS., 2 BATHS, SHOWER, ENCLOSED porch. I. C., bus, surf. 1444 E. 68th-st.

5 BEAU. LG. LT. RMS. FRIG. SCRD. PCH. Ex. tran. Reas. 7123 Merrill. Fair. 10494.

6353 DREXEL-AV., 2D, 7 LIGHT RMS. Sleeping pch. Agent on premises. Reas.

4 RMS., IN-A-DOR; ALL TRANS.; LT., mod.; outside. 6116 Greenwood. H.P. 2861.

6540 ELLIS, 1ST—MODERN 7 RM. APT., priv. porch; imm. poss.; $65. Dor. 7365.

TO RENT—APARTMENTS.
SOUTH.
Four, Five, Six Rooms, and Larger.

FINE APT. HOMES.
[illegible listing of apartments with rents, $300.00 to $115.00]
FREAR-DELAPLANE CO.,
5303 Hyde Park-blvd. Hyde Park 7000.
Open evenings and Sundays.

MODERN 4 AND 5 ROOMS.
8024-26 MARYLAND-AV.
Bed closet, elec. refrig., $80 and $90.

NEW 4 AND 5 ROOMS.
8241-47 CLYDE-AV.; $60 AND $70.
[illegible]

LARGE 5 ROOMS.
6133 LANGLEY-AV., 1ST. $70.

NEW 6 ROOMS, $100.
[illegible]

4 ROOMS.
8219-21 EBERHART-AV. $100.
[illegible]

Lake Park Securities Co.,
950 E. 47th-st. Atlantic 2200.

1332-60 MADISON PARK.
5 AND 6 ROOMS.
HIGH GRADE APTS. IN THIS THOROUGHLY MODERN, EXCLUSIVE BLDG.; WITH 2 AND 3 BATHS; LOCATED IN A PRIVATE PARK; ROOMS HAVE A PLEASANT OUTLOOK; SPACIOUS CLOSETS, CANVASED WALLS, TILE BATHS, BUILT-IN TUBS AND SHOWERS; ELEC. REFRIG.; CLOSE TO I. C. EXP. ALSO NEW OUTER DRIVE. INSPECTION INVITED. REASONABLE RENTAL.
CARROLL, SCHENDORF & BOENICKE.
1512 E. 53D-st Dorchester 6200.

4 Rooms, $47.50 Net
The most homelike apts. on the South Side. Large, airy, sunlit rooms, with every desirable feature. Front and rear porches. Closet spaces galore; ideally located as to transportation, churches, schools, shopping, etc. Se agent on premises.
6229-37 VERNON-AV.

NEW BUILDING
5327-35 DORCHESTER-AV.
2 bathrooms; separate shower; col. tile; col. plumbing fixtures; tile kitchen; rubber floors; elec. refrig. and vent.; canvased walls; cedar closet. Agent on premises.
SIDER REALTY CO.
1310 E. 47th-st. Drexel 6969.

5 ROOMS, $95
7554 COLFAX, 3d apt. Most delightful apt. in South Shore; very generous sized living room and bedrooms; elec. refrig.; close to lake, stores, theaters, and school. 2 blks. to I. C.
CARROLL, SCHENDORF & BOENICKE, INC.
2624 E. 75th-st. South Shore 1660.

6 RMS., NEW BLDG., $80.
Free elec. refrig.; large lgt. rms., tile bath and shwr., garage in rear; close to public and parochial schools.
Occupancy May 1. Tenants will show, or phone Mr. Bart, Bev. 7280. Address 7834 Winchester.

4 ROOMS.
8101 Clyde. New Bldg. Elec. Rfgn. Close to school. Ideal location to live and bring up children. Agent on premises.
CARROLL, SCHENDORF & BOENICKE, INC.,
2624 E. 75th-st. South Shore 1660.

5468 CORNELL—NR. I. C.
5-6 rms. and sun par., 2 baths, plenty closets, wood burning fireplace, canvased walls, showers, electric refrig.; heated gar. Office open Sun. and evenings.
HYDE PARK INVESTMENT CO.,
1515 E. 53d-st. Plaza 8730.

4 and 5 Rooms—New Bldg.
8005-7 Paxton-av.; electric refrigeration, canvassed walls, tile bath, showers, mantel, large, light rooms. Reasonable rent. Agent on premises or call J. E. McHugh, South Shore 8968.

2043 E. 72D-PL.
6 lge., beaut. rms. Rear sun rm. 2 baths, showers. Close to schools and I. C. trans. Moderate rental. Open for inspection.
CARROLL, SCHENDORF & BOENICKE.
1959 East 71st-st. Fairfax 6410.

4 ROOMS—$57.50.
7609 Drexel; unusually attractive, lge., light rms.; newly decorated. Ample closet space. Conv. to schools, churches and shops. Agent on prem., or Triangle 5060.

6 AND 7 ROOMS.
Choice large rooms, front and rear sun porches, 2 and 3 baths; 1st and 3d floors; $165 and $175. 1136 Hyde Park-blvd., or phone Dorchester 7300.

7634 ST. LAWRENCE-AV.
1st floor; modern 5 room, steam heated; sun parlor apartment. All large outside rms.; tile bathroom with shower; glazed sleeping porch. Garage optional.

7 Rm. Steam Heat—Only $65.
Nice 2 flat brk. near R. I. and L transp. $15 mo. cred. for janitor work if desired. 6830 Lafayette-av., or EDW. E. TAKKEN & CO., Fairfax 8200.

6830 S. WABASH-AV.
Attractive 5 rm. apartments; nearly new building; light rooms; large yard; low rentals. Wentworth 0637.

Conces. to June 1—Hyde Pk.
4-5 large rms.; new bldg.; Frigidaire; must see to appreciate; $65 up. 5418 Ridgewood-ct.; blk. w. of Dorchester. Hyde Park 6409.

BARGAIN CORNER APT.
6 rms. and 2 tile baths. N. E. cor. 78th and Constance-av. Except. lge. rms., canv. walls, elec. ref. and heated gar. Inq. 1st fl.

4201 LAKE PARK-AV.—6-7 RMS., $60-$75; mod., new dec.; Ken. L. I. C., surf.; lake view.
CARROLL, SCHENDORF & BOENICKE.
953 E. 47th-st. Kenwood 1610.

SEE 6608 KENWOOD-AV., ½ BLK. I. C. station, bus and surf.; 4-5 rms., outside, light; newly dec.; priv. rear porches and lge. yard; poss. at once, $57.50 and $62.50. See Janitor or call Hyde Park 7000.

7620-22 SOUTH PARK-AV.
5 rm. apts., light, $65; Frig. if desired. Agt. on premises. Phone Stewart 0045.

8149 EBERHART-AV.
6 large, light rooms; elec. refrig.; 3d floor; 3 apt. building; $95.

SO. SHORE 6 R., 2 BATHS.
1952 E. 72d-pl.; 3 apt. bldg., 3d; canv. walls; elec. refrig.; glazed-in por.; $110.

1544 E. 66TH-PLACE—
Reduced to rent quickly.
5 rms., $65; 6 rms., $70.
I. C. trans.; near pk. Ph. Drexel 2311.

Reduced Rental, 6-7 Rms.
2 baths; newly decorated. 822-26 E. 45th-st. See agent, LEVY, 820 E. 45th-st., 1st.

4 ROOMS—GRAND PIANO.
Twin beds, elec. refrig. RABE, 5559 Kimbark-av. Dorchester 3440. $100 per mo.

7407 PRAIRIE—1ST, 5 RMS. AND EXTRA large sun room, newly decorated throughout; electric icing, beautiful yard for children, $95, including garage.

4556 EVANS-AV.—FOR COLORED; 5 RMS., stm. ht.; elec. light and bath; newly decorated, $45. First Realty Co., 56 W. Washington-st. Central 5151.

6 LARGE ROOMS AND SLEEPING PORCH, 2 baths; good trans.; elect. refrig.; $115; gar. opt.; 6833 East End-av. Hyde Pk. 3295.

BEAUTIFUL 5 RMS., SO. SHORE; ALL outside rms., sun par., elec. refrig.; I. C.; rent reduced. 6801 Clyde-av., 3d. Dor. 8858.

4, 5 ROOMS. 8023 VERNON. EXCELL. IN everything; reas. Call Triangle 1000; agt. on premises. 7923 S. Park-av.; for $67.50.

NINE ROOM MODERN APARTMENT—Overlooking lake; elec. refrig.; $90 per mo. 3751 Lake Park-av.

5 RMS. 1514 E. MARQUETTE-RD.; VERY desirable; A1 tenants. Electric refrig.; nr. I. C. and Park. Low rent.

DESIRABLE 6 ROOM APT., 2 BATHS, free electric refrigeration; rent only $100. 8234 Ingleside-av.

2 5 RMS., GL. SL. PCH., NEWLY DEC.; nr. school. 7830 S. Michigan. Rad. 3944.

4 RM., 1020 E. 80TH, WALL BED, 3 closets, free ref., nr. I. C. Barg. rental.

6130 EBERHART—SUNNY 6 R., 2 PCHS.; see to apprec.; reas.; ex. tr. Went. 6015.

5 RMS., TILE BATH, ELEC. REFRIG., $70. 8535 Blackstone. Saginaw 1021.

SUBLET 4 ROOM APT. NEAR I. C. AND school. 6951 Merrill. Gesmer.

6920 KIMBARK—5 RMS., MODERN; 2D apt.; furnace heat; good transp.; $37.50.

5-6 RMS.—VERY REAS.; NEW. DEC., GOOD trans.; nr. school. 4419 Lexington.

6 RMS.—MOD.; STM. H.; SLP. PCH.; NR. I. C., surf. 1411 E 72d-pl. Hyde Pk. 4075.

6111 EVANS-AV., 1ST—5 LARGE ROOMS. Best trans. $70. Call Kenwood 9776.

6 RMS., SUN PARLOR, SLEEPING PORCH; reas.; also 4 rms., bsmt. 7216 Rhodes.

7630 EGGLESTON-AV., 4 RMS., $40 AND up. See Mr. Hostetler on premises.

5463 HYDE PARK-BLVD., 6 ROOMS, ELEC. refgn., $125. See janitor.

8011 S. MORGAN-ST.—6 RMS., STM. HT., sun par., slp. pch.; 2d fl.; immed. poss.

MARYLAND-AV., 5323—7 LGT. RMS., 3 bedrms., porches, $60. Ph. Midway 6352.

5620 DREXEL—4 AND 6 RMS., $40-$50. Light, modern. Hyde Park 5430.

TO RENT—APARTMENTS.
SOUTH.
Four, Five, Six Rooms, and Larger.

BEVERLY HILLS
5-6-7 ROOMS.
10901-51 LONGWOOD-DR.
New bldg.; sunken living rooms; [illegible] canvased walls [illegible] tile baths [illegible]
11117-39 LONGWOOD-DR.
[illegible]
Free Auto Service to Apts.
AGENT ON PREM. CEDARCREST 2611.

BEVERLY TOWERS,
N. W. Cor. 104th and Wood.
3½ AND 4 ROOMS.
[illegible]
AGENT ON PREMISES.

De Luxe
10 Room Bungalow Apartment
15TH AND 16TH STORIES OF THE SHORELINE APTS. LIVING ROOM 2½ STORIES HIGH. TWO LARGE PRIVATE GARDENS. [illegible]
THE SHORELINE
2331 E. 67TH-ST. MIDWAY 3633.

6512 WOODLAWN-AV.—
6 large rooms and sun parlor; elec. refrig.
6344-48 KENWOOD-AV.
Very fine 4 rooms, in-a-dor bed, electric refrigeration, $75-$85.
S. W. COR. DORCHESTER AND 50TH.
5 and 6 rooms, electric refrg., $70 to $90.
1519 E. 54TH-ST.
5 rooms, elec. refrig., $67.50.
5547 DORCHESTER-AV.
6 rooms, electric refrig., $87.50.
1418 E. 67TH-PL.
5 rooms, elec. refrig., $75.
4455 OAKENWALD-AV.
6 rooms, $65.
5331 COTTAGE GROVE-AV., 6 RMS., $60.
SCHMIDT & WATT,
40 N. DEARBORN-ST.

4 ROOM APT.
GLAZED PORCH.
7765 South Shore-dr., 1st. Overlooking lake. Spacious rms., ample closet space, G. E. refrig. Close to churches and schools. 2 short blks. to I. C. sta. 1 blk. to bus and surface lines.
VERY REASONABLE RENT.
CARROLL, SCHENDORF & BOENICKE, INC.
2624 E. 75th-st. South Shore 1660.

5 ROOMS—$75
8012-14 MICHIGAN-AV.
New bldg., ready May 1; large rooms, screened porch, large back yard, free electric refrigeration.
GLATT & PRICE,
8026 Cottage Grove-av. Vincennes 6920.

7819 KINGSTON-AV.
NEW 6 ROOMS, 2 BATHS.
LOW RENTAL.
All mod. appointments, breakfast rm., elec. refrig., canv. walls, colored tile baths, showers, exceptionally large rms., htd. garage. Midway 3500.

6 ROOMS—$82.50.
6405 Ellis-av., 2d; attractive, well maintained bldg.; large, sun flooded rooms. Keys at office.
McKEY & POAGUE,
1172 E. 62d-st. Hyde Park 8100.

FACING JACKSON PARK,
6700 MERRILL-AV.
Beaut. 4 rms. In-a-dor beds. Many built-in features. Choice of dec. Agt. on prem. $60-$75.
CARROLL, SCHENDORF & BOENICKE.
1959 East 71st-st. Fairfax 6410.

6 ROOMS—$85.
6321 Greenwood-av., 1st. Elec. refrigeration; glazed porch. See MRS. HEBERT, 1st, 6323 Greenwood.
McKEY & POAGUE,
1172 E. 63d-st. Hyde Park 8100.

5 Rm. Cor. Apts., $100
ELEC. REFRIG., NEW BLDG.
4336 DREXEL-BLVD.
BUS AT DOOR. OAKLAND 4951.

509-11 E. 60th-st.
Very desirable 6 room apts. Good location, opposite park, near school. Reas. Apply first apt., 511, or call Sag. 9399.

8 ROOMS, 3 BATHS.
3d apt., 6729 Oglesby-av.; electric refrig.; radiator covers; one or two gar.; side drive; decorate to suit. Where you will feel at home.
JOHN HIGGINS. MIDWAY 4068.

6720 PAXTON-AV.
Beautiful 6 room apt. Mech. refrig. Large, light rooms. Garages. Close to schools, Jackson Park and the lake. Moderate rental.
CARROLL, SCHENDORF & BOENICKE.
1959 East 71st-st. Fairfax 6410.

7945 BLACKSTONE-AV.
Splendid 5 room apartments in 2 story building containing only 4 families; light and air on all sides; mechanical refrigeration and all modern conveniences. Phone Central 4870. Mr. Hulbert.

ACCOUNT OF HUSBAND'S DEATH WILL sell or lease my attractive 5 room co-op. apt. with garage. Large rooms, 8 closets, 2 baths. Perm., unobstructed view Jackson Park and Midway. Nr. I. C., L and surf. Phone Fairfax 5391.

5 ROOM, $72.50; GENERAL ELECTRIC REFRIG. 7931 CLYDE-AV.

4 ROOMS—AS LOW AS $72.50.
De luxe apts., with G. E. refrigeration, linoleum, cedar lined closets, roll-away bed, fireplace, concealed radiation and many other features; bungalow district; low garage rent.
N. W. COR. 81st-ST. and LUELLA-AV.

BARGAIN CORNER APT.
5 except. large rooms on S. W. cor. 78th and Bennett-av. Tile bath and shower stall. Electric refrigeration, etc. Owner on prem.

RENT REDUCED—6 RMS.
Nr. I. C. R. R., 8040 Langley, Chatham Fields; new bldg.; modern; elec. refrig. Triangle 9761. Sun. and eves. Cent. 7074, days.

Free to June 1st—Poss. Now.
4-5 large, light rms., slpg. porch, elec. rfgn. Near all trans. 1518 E. 69th-st.

6 Rooms, $100—1512 E. 68th.
Large light rms., sun parl., glazd. porch, Gen. El. refrig., nr. I. C., L, bus. H.P. 3108.

66TH-PL., E., 1436—BEAUT. 8 RMS., 2D flat, in 2 apt. bldg.; all rms. light and airy; 2 colored tile baths, shwrs., tile kitchen, elec. refrig.; reasonable rental. Mid. 5568.

4 AND 5 ROOMS.
Modern, beautiful apartments; reasonable rent. 1400-02 E. 85th-st.

1019 E. 62D-ST.
2d apt., 6 lge., mod., sunny rms., tile bath, priv. pch.; exc. trans.; $80 mo. Apply 1st fl.

7800 EUCLID-AV.
2 choice 4 rm. apts. with sleeping pchs., free elec. refrig. See Nelson on premises.

Lg., Lgt. 6 Rm. Apt., 2 Baths.
with shower, including heated garage; $130. Excellent trans., I. C. 8246 Ingleside-av.

5057 LAKE PARK-AV.
5 sunny outside rooms, sun parlor, overlooking lake. Oakland 0367.

7014-16 MERRILL-AV.—6 RMS., 2 BATHS, sun parlor, glazed porches, electric refrig., $100. Phone Lawndale 6950.

4 RMS., IN-A-DOR BED, SCREENED PCH.; I. C., surf. trans.; 1526 E. 72d-pl.; $65.

6 AND 7 RM. FLAT, HOT WATER HT., sun parl., closed porch; nr. R. I. and surf. lines; rents reas. 8617 Carpenter-st.

MODERN 5 RMS. AND SLEEPING PORCH. Convenient to L station. 6516 Maryland-av., 2d floor.

COZY 4 ROOM FLAT IN BUNGALOW, $50, including gas, electric, heat. Norman, 8410 Vernon, Stewart 2328.

1436 E. 68TH-ST., 2D APT.—6 LARGE, bright rooms, electric refrigeration; 1½ blks. I. C. Nr. Jackson Park. Reas. rent.

5 ROOM HOT WATER HEATED APARTment, 1st floor; good transportation; opposite park. 2210 W. 37th-st.

4710 INGLESIDE—6 BEAU. RMS., SUN RM., 2 baths, elec. rfgn.; every mod. conv. and all trans. Ken. 3456 or Dear. 9115.

8035 CHAMPLAIN, 6 LGE. RMS., ELEC. refrig., canvas walls, reas. Fairf. 1386.

4 RMS., $60; ELEC. REFRIG., PRIV. PCH.; sun parlor; nr. I. C. 1400 E. 68th-st.

BARGAIN—5 ROOMS, $55. 1404 S. Marquette-rd. Leaving city.

RIDGELAND-AV., 7525—5-6 LGE. RMS.; light, airy apt.; slpg. pch. Gar. if des., $70.

INGLESIDE-AV., 8142—6 LG. LIGHT RMS. 1½ blks. from I. C. sta. Elec. refr.; $90.

6926 INDIANA-AV.—6 SUNNY RMS.; STM.; sleeping pch.; $60; Frig. if desired.

5 BEAUT. LGE. LIGHT RMS., BEST I. C. tr.; very reas. 7018 Clyde-av. Mid. 0485.

6 BEAUT. RMS., TILE BATH, EX. LAV., refrig., scrnd. pch.; I. C., L. 6636 Minerva-av.

4-5 ROOMS, $60-$65; BARGAIN; NEAR L opp. park. 6264 Stony Island. L. V. 6480.

7 AND 8 ROOMS, $75 TO $80.
All rms. off hall. 4809 Lake Park-av.

5 RMS., 5452 KIMBARK-AV.—STRICTLY modern; G. E. refrig. Hyde Park 3663.

5 RMS.—ALL LIGHT; NEW; NEAR I. C. schools, stores. 7839 Ellis-av. Vinc. 8025.

7 LARGE RMS., CONV. FOR ROOMING; good trans.; $70. 6434 Ingleside-av., 2d.

TO RENT—APARTMENTS.
SOUTH.
Four, Five, Six Rooms, and Larger.

OFFERING
4 AND 5 ROOMS
$65 TO $85.
DO NOT OVERBURDEN YOURSELF WITH HIGH RENT. INSPECT THESE REMARKABLE VALUES TODAY. A CALL WILL CONVINCE YOU. CLOSE TO PUBLIC SCHOOL.
CANVASED WALLS. ELEC. REFRIG.
TILE SHOWER BATH. GLAZED PORCHES.
AGENT ON PREMISES DAILY AND SUND. at 8227 Vernon-av.
J. L. HESS
Mid. 0050. 2257 E. 71st.

4 LARGE ROOMS, $65
General Electric Refrigeration.
7205-13 BENNETT-AV.
12 BLOCKS WEST OF JEFFERY-AV.
[illegible]
1938-46 E. 74TH-ST.
[illegible] NEW MODERN BLDGS.
[illegible]

4 AND 5 RM. APTS.
OVERLOOKING LAKE.
7555-57 South Shore-dr. [illegible]
all outside, bright, airy rms., attractive leases to desirable tenants. 2 short blks. to I. C. sta., bus at door, surface lines near by. Finest location in South Shore. Agent on premises.

6 Rms., 3 Baths, Solarium.
2363 E. 70th-st.
Just west South Shore-dr. Moving to Cal. Will rent my co-op. apt. in 3 flat at far below rent value. Will guarantee this the most beaut. apt. in So. Shore. See Sun. Plaza 5883 or State 0720.

SIX ROOMS, $135
7714 KINGSTON-AV.
2 baths, canvased walls, electric refrigeration; large outside rooms. AGENT ON PREMISES. CALL REGENT 3300.

5 RMS., 9349 S. LAFLIN.
Large rooms, tile bath, showers, electric refrigeration, sleeping porch; linoleum on kitchen floor. Rock Island transportation.
W. J. Leicht, 7955 S. Ashland.
STEWART 1828.

Beautiful 7 Room Apts.
OVERLOOKING LAKE MICHIGAN.
3974-76 LAKE PARK-AV.
2 baths; large front and rear porches; electric refrigeration; beautifully finished. 3 TRANSPORTATION LINES. O. SPINDLER, OAKLAND 3906.

HYDE PARK.
EXCLUSIVE 5-6-7 ROOM APTS. DE LUXE. Artistically distinctive, spacious sun parlor, large luxurious living room, din. room in front; 2 and 3 baths; beautiful, quiet, residential surroundings; Frigidaire. N. W. cor. University-av. and 52d-st. Midway 7370.

STOP—COME—LOOK
5 and 6 rooms. Strictly modern.
RENT REASONABLE.
OWNER, THOMAS HENNESSY,
7816 East End-av. S. Shore 8447.

1358-60 E. 48TH-ST.
6 and 7 rooms, 2 baths, extra lavatory. Large, light rooms. High class building. Unexcelled janitor service. General Electric refrigeration. Radcliffe 4400.

7 ROOMS, 3 BATHS.
4726 GREENWOOD-AV.
Beautiful apt. in high class CO-OPERATIVE bldg.; large light rooms; REASONABLE rent. GENTILES. See janitor.

5 ROOM APT., WELL ARRANGED, SUNNY. Elect. refgn., blk. to I. C.; nr. Jackson Pk., beach, fireproof, htd. garage opt.; front, back pchs., for season or longer lease. Avail. May 1. See janitor, 5526 Cornell-av., or call Hyde Park 4367.

SUBLEASE—1234 MADISON PARK, NEAR 50th and Woodlawn; fireproof bldg., 7 rms. and breakfast rm., 3 baths; tile kitchens, 11 closets; refrig.; elevators; latest layout. Jan. will show.

TO RENT—TWO MONTHS' CONCESION TO desirable tenant; modern 5 room apt., slpg. p.; steam heat. 6730 S. Komensky-av. Exceptional terms because bldg. in hands of receiver. Ph. Harr. 5567.

5 ROOMS, NEW BUILDING.
1 mo. conc.; sun parlor 1st flat; adults; private back porch; beau. back yard; $100. 4418 Greenwood. Oak. 7068.

EXCEPTIONALLY SPACIOUS, MODERN 4 room apt.; glazed sleeping porch; rollaway beds; electric refrig.; 4 large closets; good trans. Harold Pearson, 7842 East End-av. Saginaw 4906.

HIGH CLASS 4 ROOMS.
$55 and $60; elec. refrig., rollaway beds, sun parlor, tile baths, beautifully decorated. Agent on premises, 7828 Cornell-av.

7812 S. HONORE-ST.
6 large rooms, elec. Frigidaire, tile kitchen and bath with shower; generous closet space; gar.; rent reas. Tri. 4102.

SO. SHORE 7 RM. APT.
6736 Chappel-av. Very large mod. apt., side drive gar.; $190; open for inspection.

4454 DREXEL-BLVD.
7 and 8 rms., 3 baths, beautifully decorated. Reduced rent. Phone Oakland 0994.

6 ROOMS, 2 BATHS, $90.
Large, light rooms, excellent trans., all modern conveniences. 4718 Ingleside-av.

N. E. COR. 56TH AND DREXEL—4 RM. apts.; stm. htd.; good transportation; $55 mo.; conc. See janitor, Holm, 908 E. 56th or phone Rand. 2416 week days.

7047 CALUMET-AV.
6 sunny rms., Frigidaire, oil heat; good trans.; nr. schools; $65. Ph. Stewart 0172.

7-8 Rms., 1354 E. 48th-st.
Elec. refrig.; newly decorated; bedrms. off hall; low rent; I. C. ex. Kenwood 6194.

$115—BARGAIN—$115
6 rms., 2 baths, elec. refrig., porches; nr. I. C. express trans. 1368 E. 53d-st.

7310 YATES-AV.
6 rms., slpg. pch., tile bath, lav.; G. E. refrig.; I. C., bus, surf.; $125 with gar.

BIG REDUCTION.
6 rms., all outside lt., south exposure; ext. lrg. bedrms.; scr. pchs.; $75. 6240 Vernon.

5 RMS., 1432 E. 65TH-PL.
Brand new, very desirable; elect. refrig.; all trans.; cut to $75. Triangle 1691.

SUBLEASE—BEAUTIFUL 4 ROOM APARTment; elec. refrig., $80 month. Also furniture for sale. Ideal for young couple. 1306 E. 56th-st., 1st floor.

7800 KENWOOD, 1ST APT., 5 LARGE, light rms., elec. refrig., in new 2 flat cor. bldg.; 20 min. to loop; I. C., surf.; $65.

2D FLAT—7 RMS. AND REAR SUN PCH., 4 bedrms.; lge. and airy; mod. rent; best serv. Owner, 6217 Langley-av.

6126 INGLESIDE-AV., NEW BLDG., 3D apt., 3½ rms.; another apt., 4 rms.; rollaway; free light, gas, refrig.; all transp.

4 LARGE RMS., 2D; LIVING RM. 16X22; electric refrigeration; in-a-dor bed; reasonable. 1901 E. 74th-st.

8146 VERNON-AV., 5 LARGE ROOMS, 1ST Fl.; glazed pch.; Frigidaire; wall lights; school; $75. Owner. Hyde Park 9091.

CALUMET-AV., 4857—FOR COLORED—5, 6 and 7 rms.; 1 blk. from Grand-blvd.; fine trans. See janitor or call Oak. 3140.

4711 DREXEL-BLVD.—MODERN 7 LGE. rm. apt., sun par.; elec. refrig.; rent reduced; big concession. Ph. Ken. 2348.

5338 KIMBARK—5 ROOMS; VERY DESIRable, beaut. light.; sun parlor; elec. refrig.; immed. poss.; completely redec.

5 LARGE, LIGHT ROOMS, MODERN, ELECtric refrigeration, glazed porch, 1st floor. $65 per month. 8922 Blackstone-av.

4 RM. APT.—$65; ALSO 3 RMS.; FRIGIDaire, in-a-dor beds; Janitor on premises 6930-42 Crandon-av. Plaza 3725.

CHOICEST 2D IN 3 YR. OLD BLDG.; 6 LG. lt. rms., 2 baths, tile shower, elec. refrig.; I. C., surf.; conc. 7535 Cornell. H. P. 8048.

MOD. 4 LG. RMS., CANVAS WALLS, ARCH. doors, col. tile bath, el. refrig.; I. C.; reas. rent. 7320 Ridgeland. Hyde Pk. 0252.

SUBLEASE 6 LARGE, LIGHT ROOMS, 1ST floor in 2 apt. bldg. Gar. included; $87. Concession. 8012 Yates-av.

7019 S. GREEN-ST.—6 ROOMS AND SUN parlor, steam heat, tile bath and shower; incinerator; good transp. Triangle 0554.

6734 RIDGELAND-AV., 6 LRG. RMS., SUN par.; Frigidaire; fine location. Reasonable. Midway 1300.

7232 S. UNION-AV., 6 LIGHT ROOMS, FURnace heat. Phone Stewart 2083.

8110 COTTAGE GROVE, 5 ROOMS, $70; sleeping pch.; modern, light; April conces.

8 RMS. ALL OFF HALL; GOOD FOR RMG. house. 6440 Ellis-av., 3d. Dor. 9795.

140 W. 60TH-ST.—5-6 RM. APTS.; STM., furn., and stove; all tr.; reas. Nor. 1081.

812 E. 49TH-ST.—
4 rms., extra in-a-dor; $50-$65. Ken. 9800.

6616 INGLESIDE—2D AND 3D, MOD. 7 RM., near I. C. bus; reas; $65 ea. Sag. 6598.

CORNELL, 6327—4-5-6 RMS., APTS., STM. ht., ex. trans., low rental. Nor. 5264.

6 RMS., $80; SUN PARLOR; CLOSE TO everything. 7210 South Park-av.

6037 HARPER-AV.—8 RMS. OFF HALL; nr. Jack. pk., Midway, I. C., L, surf.; conc.

1ST APT., 6 ROOMS, ENC. PORCH; H. W. heat; $65. DAVIS, 6906 Yale-av.

BEAUTIFUL 5 RM. APT., STRICTLY MODern; low rental. 6925 Indiana-av.

MOD. 4 RM. APT., NICE LAYOUT; S. P.; firepl.; nr. Ashland and 79th. Tri. 0071.

6 RMS., FURNACE HEAT; GOOD TRANSP. Reas. 8039 Emerald-av.

6842 HARPER-AV., 6 RMS., 1ST OR 2D; h. w. ht.; exc. trans.; reas. Midway 8133.

4900 Drexel-blvd.
S. W. CORNER.
4-5 ROOMS, 1 OR 2 BATHS.
5 ROOM SUITE, THREE BATHS.
[illegible]
25 MINUTES TO LOOP.
AGENT AT 4916 DREXEL.
ROSENBERG & LURIE.
178 W. JACKSON. WAB. 6589.

4 AND 5 ROOMS
5020-46 WOODLAWN-AV.
Facing Madison Park; [illegible]
[illegible] Kenwood 1610.

SOUTHWEST.
General List.

POSS. NOW OR MAY 1ST.
[illegible]
Prospect 1870.

Four, Five, Six Rooms, and Larger.

REASONABLE RENTS.
63d and Western-av.
4 rm., in-a-dor bed apts.; large, light rooms; newly decorated; $47.50 and $50.
63d and Ashland.
4 rm. apts., $45. 5 rms., $55. All newly decorated. Steam heat and janitor service. Reliable people with reference only.
H. W. ELMORE & CO.,
Kedzie Office.
6254 S. Kedzie-av. Ph. Prospect 2433.

6 ROOMS, $55.
3 bedrooms and screened porch; good neighborhood; close to Hamilton Park; steam heat; fireplace; good transportation. 7257 Emerald-av., or call Mr. Hulbert, Central 4870.

6 ROOMS IN 3 APT. BLDG.
Large, light rooms in new building with or without garage; one block to Racine-av. street car; reasonable rent. 7543 So. May-st. or call Mr. Hulbert, Central 4870.

6619 S. ROCKWELL-AV.
6 rm., steam heated apt., modern; nr. boulevard and pk.; $60. Immediate vacancy.

5524 S. SPAULDING-AV. 4 RMS., WITH garage; furnace and stove heat; tile kitchen floor; $37.50 and $40.

6 ROOM FLAT, STEAM HEAT, SUN PARlor, sleeping porch, gar., $70; adults preferred. 6328 S. Mozart. Prospect 8347.

6 ROOMS, MODERN, NEW BUILDING, HOT water heat; garage incl.; nr. Park; gd. trans.; reas. 7215 S. California. Rep. 5870.

5945 S. ROCKWELL, 1ST FLR., 5 LGE. rms., closed pch.; st. ht.; nr. trans., schls.

6 ROOMS, 2D FL., MODERN, STEAM HT.; good transportation. 2214 S. Keeler-av.

BEAUTIFUL 4 RM. APT. REAS. RENT. Elec. refrig. 5401 S. Maplewood-av., 1st.

5 LT., AIRY RMS., STM. HT., MODERN; gar. if desired; reas. 6422 S. Talman-av.

NORTH.
General List.

CARPETED,
UNFURNISHED
DE LUXE APARTMENTS.
10 WEST ELM
NEW 20 STORY CORNER BLDG.
A LAKE SHORE ADDRESS AT A MODERATE RENTAL.
Spacious Arrangement.
2-3-4 Room Apts.
With Lake Front View.
$80 TO $150.
General Electric refrigeration, tile baths, canvased walls, vaulted ceilings, deep, rich carpets. High speed elevators.
RESIDENT MANAGER.

910
LAWRENCE APTS.
NEW 12 STORY
FIREPROOF BUILDING.
BETWEEN SHERIDAN AND LAKE
2½-3½-4½ ROOMS
UNFURNISHED.
Living room, bedroom, kitchen and bath, 8th floor, $75. Floors carpeted, gas, light, refrigeration and windows washed, roof garden and children's playroom.
LONGBEACH 7823.

2754 HAMPDEN-CT.
2-3-5 ATTRACTIVE ROOMS.
11 beautiful apartments. Will decorate to suit. Convenient to Lincoln park and transportation; 15 minutes to loop.

LAST MINUTE PRICES.
13% to 18% Reductions.
6811-19 LAKEWOOD-AV.
3 rms., 3d; bedrm. and rollaway; $65.00.
5 rms.; large, light, and airy, $97.50.
Elec. refrig., tile bath, shower, canvas walls; near "L" sta., lake, schools.
AGENT ON PREMISES, or
ROGERS PARK REALTY COMPANY,
1215 Devon-av. Rog. Pk. 7338.

5820 KENMORE-AV.
New fireproof apts. of large liv. rm., bedrm., and kitchen; carpeted floors; gas, light, and refrig. free. Rents $70 and up. Agent on premises. Phone Longbeach 6770.
5820 KENMORE-AV.

535 WELLINGTON, NR. THE DRIVE, 15X25 liv. rm., din. rm., 18 ft., 2 bedr., 2 windows each, $125; 13x20 liv. rm., no bedrm. or 1 or 2 bedrooms, dinette, and kit.; free refrig. and gas; $62.50-$95. Lon. 8833.

AT LAKE, BEAUT. LGT., LGE. 6 ROOM apt., lge. front and rear porch; park view; excellent trans., $80. Ph. Wellington 8604. 754 Bittersweet-pl.

Frontier Apartments
OVERLOOKING LAKE.
2, 3 and 4 rooms, newly furnished or unfurnished; fine neighborhood; desirable for newlyweds. Astonishingly low rental.
3917 Frontier-av. Wellington 0075.

654 WELLINGTON-AV. 5 EX. LGE. RMS. Every modern conv. Bldg. only 2 yrs. old. Excellent transportation. Electric refr. $100.
734-36 Barry-av. 3 rms., stm. ht.; ex. in-a-dor bed in living rm. Elec. refrig. Good transportation. $55.
GEORGE J. KAPPES. 3156 N. Clark-st.

Ideal 3-4 Rm. Front Apts.
Large liv. rms. with in-a-dor; 3 rm. has bedrm., din., kit., shwr., 4 closets, elec. refrig. All outside rms.; nr. L, bus, schls., lake; $70-$80. 6972 Greenview. Rog. Pk. 0303.

3, 4, 5 and 7 Room Apts.
1037 NORTH SHORE-AV.
VIEW OF LAKE.
Canvased walls, tile baths; elec. refrig.; splendidly arranged; artistically decorated.

NEW BUILDING.
4715-23 N. Winchester, modern 2-3-4 rm apts.; large light rms., bedrm. and in-a-dor bed; showers and tubs; ref. Lon. 1558.

Concess.—Free Elec. Refrig.
Very desirable, light 2-3-4 and 4 with In-a-Dor. 1423-25 Cullom, 4254-60 N. Clark. Apply 4236 N. Clark. Bitt. 6834.

1 Mo. Concession, 3-4 Rms.
1958 Byron, cor. Damen, st. ht., 2 bedrms., new dec.; ¼ blk. L and car. Gra. 3113.

TO RENT—STEAM APTS., 3 RMS., 2358 Lincoln-av., $35; 5 rms., 1431 Cuyler-av., $50; 8 rms., 831 Oakdale-av., $75.

LGE. 2½ RMS., $55 UP; 3½ RMS., $67.50 up; 4 rms., front, $82.50; Frigidaire; L. bus; hi. gr. bldg. 1325 Estes-av. Beaut. deco.

MOD. 3-4 RMS.; ROLLAWAY, SHOWERS; el. refr. free. Reas. rt. 4805 N. Hermitage.

5 RM. SUN PAR., ½ BLK. L AND CHURCH, priv. pch.; $70. 4231 Kenmore. Lon. 8833.

NEW 2-3-4 RM. APTS., 2100 AINSLIE; $50 up. See MRS. THOMAS.

230 W. NORTH-AV., 3 TO 5 RMS.; STOVE ht.; elec. light. $17.50 to $30. See Jernigan.

TO RENT—APARTMENTS.
NORTH.
General List.

HOGAN & FARWELL
664 N. MICHIGAN-AV.
WHITEHALL 4580.
Secure our complete renting list of the best available NORTH SIDE apartment homes for rent and for sale.
Exclusive Agents.

442 WELLINGTON
8 ROOM APARTMENT.
Available now, with three master chambers and [illegible] 2 maid's rooms and bath. Wood burning fireplace; unobstructed light, air, and sunshine; all tile kitchen and butler's pantry.

20 CEDAR STREET
6 TO 16 ROOMS—DUPLEX.
These apartments with their studio living rooms have unusual appeal for the homeseeker. Wood burning fireplace; doorman.

400 DEMING PLACE
(Cor. Lake View-av.)
3-4-5 ROOMS.
High grade fireproof bldg. with elevator and switchboard service. Mechanical refrigeration is included in the reasonable rentals.

2600 LAKE VIEW-AV.
ONE 5 ROOM APT.
is available with a beautiful view overlooking Lincoln park; wood burning fireplace; elevator and switchboard service.

2440 LAKE VIEW-AV.
4 TO 8 ROOMS
overlooking Lincoln park, on Chicago's finest residential street; doorman; garage available on premises.

40-50 W. SCHILLER
One five room, one six and one eight room apartment now available. All are duplex and have most distinctive studio living rooms.

Attractive Rentals
Representatives at Buildings.

3520 SHERIDAN-RD.
3-4-6 ROOMS,
$115 TO $150.
OVERLOOKING LINCOLN PARK.
In location, room sizes, and surroundings this fireproof building offers a most enjoyable place to make your home.
Splendid outlook; spacious closets and other features, such as circulating ice water, mechanical refrigeration.
Maid service available to tenants of the building.
PHONE BITTERSWEET 3722.

A HOME ON THE LAKE
6334 Sheridan-rd.
at Devon in center of north side's most beautiful residence district on the lake; all transp., near Loyola; markets, schools, churches; 2 beaches across st.; modern fireproof bldg.; elevator service; refrigeration included; carefully selected tenants; 3½ rms. apts. at $95 to $115; large 6 rm. 2 bath apts. at $185 to $200; overlooking lake; positively "the best buy" on North Shore. See janitor at bldg. or phone Superior 3651 during office hrs. or Briargate 0030 Sunday.

OPP. LINCOLN PARK.
NEW ELEVATOR BLDG.
2, 2½, 3 ROOMS.
FREE GAS AND REFRIGERATION.
$85 TO $135
415 FULLERTON-PKWY.
LARGE 4 ROOM, 327 BELDEN-AV....$110
LARGE 7 ROOM, 327 BELDEN-AV....$150
LARGE 5 ROOM, 427 ALDINE-AV....$150
LARGE 4 ROOM, 435 ALDINE-AV....$120
PETER F. REYNOLDS.
LINCOLN 1518-9. ARDMORE 1701.

CHOICE APARTMENTS
RENT REDUCED.
S. W. COR. ASHLAND AND AINSLIE.
3-4-5 rms., refrigeration, free gas, in-a-dors; $55 to $75. Agent on premises.
6201-11 GLENWOOD, COR. BLDG.
3½ rms., elec. refrig.; near bus, L and surface; $55 to $57.50. Agent on premises.
ARNOLD T. LINDER & CO.
4707 Broadway. Ravenswood 8297.

YOUR BEST BARGAIN
4400 N. Ashland-av.; 2, 3 lrge., lgt. rms.; kit., dinette; in-a-dor; elec. refrigeration.
2814-24 Arthur-av.; 4 lrg., lgt. rms.; brand new bldg.; in-a-dor bed; lrg. closets; refrig. free. Reasonable rent. See janitor.
4349 N. Hermitage; 6 lrg. rms.; elec.; $50.
2651 Florence-av., 7 lrg., lgt. rms. $67.50.
HOWARD & ORR CO.,
82 W. Washington-st. 1606 Montrose-av.

3600 PINE GROVE-AV.
Corner of Addison, near park and lake; L, surface and bus trans.; high grade, fireproof building.
2 rooms, in-a-dor bed.
4½ rooms, 2 large bedrooms.
Rerfrigeration, gas and carpets furnished.
WILLIAM H. MULHOLAND CO.
717 Sheridan-rd. Buckingham 3060.

444 ROSLYN-PL.
LIBERAL CONCESSION.
2400 N., ¼ BLK. LINC. PARK.
2 blks. n. Fullerton; 2-3-4 rms.; carpeted; in-a-dor; Frigidaire; tile bath; shr.; elevator; reas. rent. Agt. on prem. or ph. Wab. 2637.

NEW BUILDINGS.
Elec. refrig.; 1 blk. bus, L, N. W. R. R.
4439 N. Lincoln-st., 2-3 rms....$50-$67.50
4624 N. Lincoln-st., 2 rms........$50-$62.50
4609 N. Claremont, 2-3 rms........$50-$60
4303 N. Campbell, 2-3-4 rms................$65
PHONE RAVENSWOOD 8370.

5043 KENMORE
2-3-4-5 ROOM APTS.
Decorated to suit; for immediate occupancy; attractive rentals. See jan. at bldg.

4609-19 N. PAULINA.
Near Wilson, 3-4 rooms; extra rollaway beds, showers, refrigeration; attractive decorations; good transportation. Agent on premises. Phone Lake View 7672.

3-4 RMS., $60-$75.
Spacious, bright, all outside rms.; free refrig.; also 1 room, bath, $32.50 up. Office 1362 Wilson, or 4607 Dover-st. Sun. 2051.

PATIO APTS.
2 rooms ....$45-$50
4 rooms, $70 ....5 rooms, $90
S. F. WEBER CO., 6214 N. Clark-st.

New Bldg., 4 to 5 Rms., Reas.
Refrig. free; shwrs., in-a-dor, lg., lt. rms.; r. L, sur. 2501-23 Winnemac-av., at Lincoln-av. See Mrs. Harz, manager, on premises.

734 WRIGHTWOOD-AV.
Beautiful 3-4 room apts.; gas and refrig.; gd. trans. $60-$72.50. May 1st. Ran. 6171.

3-4-5 RM. MOST BEAUTIFUL APTS. CAN'T be duplicated. 6057 N. Mozart-st.

TO RENT—APARTMENTS.
NORTH.
General List.
APTS. GETTING SC[...]
[...]
Reasonable R[...]
10 Minutes to Lo[...]
220 E. PEARSON
7 ROOMS, 2 BATHS,
21-27 BELLEVUE
6 ROOMS, 1 BATH.
1347 N. STATE-S[...]
7 ROOMS, 3 BATHS.
ROSS & BROWN
Renting & Managing
Whitehall 7373.
OVERLOOKIN[...]
LINCOLN PA[...]
15 MIN. TO LOOP
2000 LINCOLN PAR[...]
OLD RELIC HOUSE [...]
2-3-4-5 ROO[...]
$75 TO $2[...]
PETER F. REYN[...]
OPEN 9 A. M. TO 10 [...]
LINCOLN 363[...]
W. T. TANGNEY [...]
1140 Bryn Mawr-av. [...]
5700 Magnolia, 1 rm. kit., [...]
1038 Bryn Mawr, 2 rms., [...]
839 Dakin, 2 rooms [...]
1218 No. Shore, 3 r., in-a-dor [...]
1286 Early, 3 r., new bldg. [...]
5606 Kenmore, 4 rms., porch [...]
5654 Wayne, 4 rms. [...]
3528 Broadway, 4 rms., refrig. [...]
5534-48 Winthrop, 4 rms., s. [...]
1111 Ardmore, 4 rms., pch., [...]
5502 Glenwood, 4 r., sun par., [...]
5662 Wayne, 5 r., cor., porch [...]
1216 No. Shore, 5 r., sun p., [...]
1065 Hollywood, 5 r., 2 baths, [...]
3518 Broadway, 5 rms., refrig. [...]
6237 Lakewood, 5 rms., refrig. [...]
5754 Winthrop, 5 r., 2 baths, [...]
5615 Wayne, 5 r., pchs. [...]
5632 Wayne, 5 r., sun par., [...]
5674 Ridge, 5-6 r., refrig. [...]
1344 Bryn Mawr, 5 r., s. p., [...]
6221 Magnolia, 6 rms., porche[...]
5752 Winthrop, 6 r., sun p., [...]
1062 Hollywood, 6 r., 2 baths [...]
5653 Winthrop, 7 r., 2 baths, [...]
1055 Hollywood, 9r., 3 baths, [...]
Overlooking Lincol[...]
15 MINUTES TO LO[...]
2-3-4-5 ROOM[...]
$72.50 TO $25[...]
2000 Lincoln Park[...]
PETER F. REYN[...]
NOTICE.
We HAVE the apt. you hav[...]
W. L. WALLEN & S[...]
6712 N. Clark-st. Rogers [...]
CHOICE 3-4-5-6 R[...]
TIRED OF HUN[...]
Eastlake Beach
ROGERS PK. BEST
2-3-4 Rms., $60[...]
3-4-5 ROO[...]
$50-$70.
7054 N. Damen, 3½
NEAR LINCOLN
5 Lge. Rms., 2 Ba[...]

...ARTMENTS.
...H.
...List.

...AN
...ELL
...IGAN-AV.
...LL 4560.
...mplete rent-
...est available
...E apartment
...and for sale.
...Agents.

...INGTON
...RTMENT.
..., with three
...s and baths,
...s and bath.
...ireplace; un-
...t, air, and
...e kitchen and

...STREET
...S—DUPLEX.
...ments with
...iving rooms
...ppeal for the
...ood burning
...an.

...G PLACE
...View-av.)
...OOMS.
...reproof bldg.
...and switch-
...Mechanical
...included in
...entals.

...VIEW-AV.
...OM APT.
...h a beautiful
...ing Lincoln
...urning fire-
...and switch-

...VIEW-AV.
...ROOMS
...coln park, on
...t residential
...an; garage
...emises.

...CHILLER
...one six and
...h apartment
...All are du-
...most distinc-
...rooms.

...Rentals
...atives
...ngs.

...DAN-RD.
...OMS,
...50.
...OLN PARK.
...zes, and sur-
...building offers
...to make your
...acious closets
...h as circulat-
...cal refrigera-
...to tenants of
...ET 3712.

...HE LAKE
...an-rd.
...rth side's most
...n the lake; all
...arkets; schools,
...es st.; modern
...rvice; refrigera-
...elected; tenants
...15; large 6 rm.
...00; overlooking
...ouy" on North
...or phone Su-
...s. or Briargate

...PARK.
...BLDG.
...MS.
...GERATION.
...5
...KWY.
...EN-AV....$110
...EN-AV....$150
...NE-AV....$150
...NE-AV....$120
...OLDS.
...MORE 1701.

...MENTS
...ED.
...D AINSLIE.
...ee gas, in-
...remises.
... BLDG.
...bus. L and
...on premises.
...CO.
...wood 8297.

...RGAIN
...e-av., lgt. rms.;
...rigeration.
...rms.; brand
...osets; refrig.
...or;
...; elec., $50.
...rms., $67.50.
... CO.
...ontrose-av.

...E-AV.
...and lake; L,
...le fireproof
...ooms.
...rnished.
...D CO.
...in 3060.

...L.
...ARK.
...; carpeted;
...elevator;
...Fab. 2637.

...S.
...W. R. R.
...$50-$67.50
...$50-$62.50
...$50-$60
...$65
...$70.

...E
...TS.
...ate occu-
...at bldg.
...NA.
...rollaway
...tive deco-
...on prem.

...5.
...; free re-
...p. Office
...n. 2051.

...$45-$50
...oom, $90
...rk-st.

...Reas.
...lt. rms.;
...Lincoln-
...premises.

...AV.
...refrig.;
.... 6171.
...CAN'T

TO RENT—APARTMENTS.
NORTH.
General List.

APTS. GETTING SCARCER. Only a few choice ones are left. In most cases only one in a bldg. is available. Don't delay—look at these today. Possession at once and free refrigeration in each offering listed below.

BEAUTIFUL 3 RM.
Includes bedrm., stonetex walls; showers; beautiful fixt. Very modern apt., 3d flr. 816 Galt-av.

ATTRACTIVE APTS.
Nicely decorated; 3 rms., includes bedrm.; close to bus, L, and surface. Rent $55. 1833 Rokeby-st.

RAVENSWOOD 4 RM.
Beautifully decorated; large rms., well kept bldg. Close to transp. $65. 5012 N. Hermitage-av.

4 RM. AND IN-A-DOR.
Attractive, light apts.; corner bldg., not a court. Rent $62.50. 2200 Foster-av.

BEAUTIFUL 5 RM.
Attractively decorated; lrg., lgt. rms., lots of closet space; 2d flr.; nr. school and transp. $80. 5006 N. Hermitage-av.

5 RMS. NR. HOWARD L.
Lge. living rm.; sun plr., and priv. rear porch. 1 blk. to school and close to Howard L. 1632 Juneway-ter.

DE LUXE 5 RM.
Stonetex walls; modernistic fixt., showers; very beautiful apt. nr. lake, bus, and L. $90. 816 Galt-av.
See janitor or agt. on premises.

E. A. HASTINGS & CO.,
4403 Sheridan-rd. Longbeach 4633.

Reasonable Rentals
10 Minutes to Loop

220 E. PEARSON
7 ROOMS, 2 BATHS, SUN P.

21-27 BELLEVUE-PL.
6 ROOMS, 1 BATH.

1347 N. STATE-ST.
7 ROOMS, 3 BATHS.

ROSS & BROWNE
Renting & Managing Agts.
Whitehall 7373.

OVERLOOKING
LINCOLN PARK
15 MIN. TO LOOP.
2000 LINCOLN PARK WEST
OLD RELIC HOUSE SITE.
2-3-4-5 ROOMS
HIGHEST TYPE SAFETY ELEVATORS. PARQUET AND LINOLEUM FLOORS. CANVAS WALLS. FILTERED WATER. CEDAR CLOSETS IN BEDROOMS.
$75 TO $250
5 ROOM TILE KITCHEN, $125 TO $185. 5 room, 2 baths, separate showers, glass door, large din. rm., tile kit., $177 to $250.
PETER F. REYNOLDS,
OPEN 9 A. M. TO 10 P. M.
LINCOLN 3633.

W. T. TANGNEY & CO.,
1140 Bryn Mawr-av. Longbeach 4650.

1100 Magnolia, 1 rm. kit., refrig.	$50
1006 Bryn Mawr, 2 rms., porch	$50
1006 Dakin, 2 rooms	$45
1216 No. Shore, 3 r., in-a-dor shwr.	$60
1060 Early, 3 r., new bldg., refrig.	$70
1064 Kenmore, 4 rms., porch	$60-$65
1054 Wayne, 4 rms.	$55-$60
1118 Broadway, 4 rms., refrig.	$60
1134-48 Winthrop, 4 rms., s. par.	$65
1111 Ardmore, 4 rms., pch., refrig.	$60
1125 Glenwood, 4 r., sun par., refrig.	$60
1602 Wayne, 5 r., cor., porch	$70-$75
1216 No. Shore, 5 r., sun p., refrig.	$100
1063 Hollywood, 5 r., 2 baths, refr.	$125
1118 Broadway, 5 rms., refrig.	$72.50
1237 Lakewood, 5 rms., refrig.	$115
1134 Winthrop, 5 r., 2 baths, refrig.	$95
1615 Wayne, 5 r., pchs.	$80
1622 Wayne, 5 r., sun par., refrig.	Reas.
1674 Ridge, 5-6 r., refrig.	$85-$95
1144 Bryn Mawr, 5 r., s. p., refrig.	$85
1211 Magnolia, 6 rms., porches	$80
1122 Winthrop, 6 r., sun p., refrig.	$100
1063 Hollywood, 6 r., 2 baths, refr.	Reas.
1062 Winthrop, 7 r., 2 baths, refrig.	Reas.
1065 Hollywood, 9r., 3 baths, refrig.	Reas.

Overlooking Lincoln Park.
15 MINUTES TO LOOP.
2-3-4-5 ROOMS.
BATHS, SEPARATE SHWR., GLASS DOOR. LARGE DINING ROOM; TILE KITCHEN.
$72.50 TO $250.
BEAUT. MODEL APARTMENT.
2000 Lincoln Park West.
OLD RELIC HOUSE SITE.
PETER F. REYNOLDS,
LINCOLN 3633-4-5.

NOTICE.
WE HAVE the apt. you have NOT been able to find.
1 rm. and kit., $40 up.
2 rms. and kit., $47.50 up.
3 rms. and kit., $55 up.
4 rms., $60 and up.
5 rms. [very spacious], $80 up. All new bldgs. Free refrig. and gas; every modern convenience; near L, car lines, and N. W. trains. Phone or see us for our complete rent list.
W. L. WALLEN & SONS, Inc.
6712 N. Clark-st. Rogers Park 6360.

CHOICE 3-4-5-6 RM. APTS.
EQUIPPED WITH ELECTRIC ICING.
S. W. corner Pine Grove and Waveland. 3-4 rm. apts.; large, light rooms; special low price for desirable tenants.
1333 Winona; new, beautiful front light 4 room apts.; latest modern appointments; will appeal to most discriminating; price reduced to $70.
736 Irving Park-blvd., 3-4 room apts.; exceptional values; also some furnished. Well. 9026.

TIRED OF HUNTING?
It's hard to find just what you want, but this may be it. 3 and 4 rooms, mech. refrig., all outside light, 2 blocks to L station, 1 block to Lake; AI janitor service; nice neighbors; rentals from $52.50 to $70. Agent on premises. 1425 Chase-av., or call Hollycourt 2300.

Eastlake Beach Apts.
7449 EASTLAKE-TER., 4 large rms., [5 ...] tile bath, shower, elec. refrig., priv. beach, Howard exp. 1 blk., bus. Inq. office.
1950 BERWYN, 3-4 rms., lge., outs., tile bath, shower; wall bed, elec. refrig. Inq. off.
6218 N. DAMEN, cor. bldg., overlkg. park; 4-5 rms., $60-$70; latest appts., elec. ref., surface car cor., Rav. L, N. W. R. R., 1 bl. ... Jr. High school under constr.

5940-50 WINTHROP-AV.
1½, 2, 3, 4 room apts., unfurnished; convenient to Thorndale L station, Broadway cars, and motor bus. Also convenient to schools. Very reasonable rent. Beautiful location, within 3 blocks from the lake. H. S. Brownell, agent on premises.

ROGERS PK. BEST VALUE.
2-3-4 Rms., $60-$70-$80
EXTRA ROLLAWAY BEDS.
Modern new apt., colored tile baths; refrig. Free Craftex walls; near L and lake. 1427 ESTES-AV. Longb. 2664 or 4650.

3-4-5 ROOMS
$50-$70.
Unexcelled transportation. Sun parlors; large rooms. Inq. Supt., 1st apt., 2348 Wilson-av.

3 and 5 R. Apts., Cor. Bldg.
2441 Hollywood-av., 1 block west of Western; all outside rooms; refrigeration, shower; newly decorated. Call any time. Immediate and May 1 poss. Longbeach 6421.

7054 N. Damen, 3½-4 Rms.
Free refrig., in-a-doors; immed. possession; all trans. Agent on premises.

3 RM. MODERN APT., $45.
Sun parl. and inador bed; A1 service; also 4 rms., $55. 4743 N. Virginia-av., at Lawrence.

NEAR LINCOLN PARK.
3-4 rm. apts. 625 Arlington-pl. Furnished or unfurn. $60 up. Diversey 9500.

5 Lge. Rms., 2 Baths, $85.
Sun part., elec. refrig.; L, surf., schools; 2 ... $47.50. 4812 N. Winchester. Cen. 5246.

3 AND 4 ROOM APARTMENTS. BEST transportation. $47.50 and up; liberal concession. 847 Cornelia-av.

TO RENT—LARGE 3½, 4 AND 5 RM. APT.; in-a-dor bed; mech. refrigeration free; reasonable; best transp. 4448 N. Ashland-av.

TO RENT—APARTMENTS.
NORTH.
General List.

W. F. CRANLEY & CO.
6570 SHERIDAN-RD. ROGERS PK. 7100.
If you care to have us show you any of the below apartments, a telephone call will bring one of our cars to your door.

1422-32 FARWELL-AV.
3-4-5 rm. apts.; Craftex walls, colored tile baths, elec. refrig., rollaway beds; 1 blk. to Morse-av. L station. Rent .... $70-$115

1652-56 WALLEN-AV.
Cor. Clark. 4-5-6 room apts. Immediate possession. Rent .... $50-$75

1349-55 GREENLEAF-AV.
4-5 room apts.; in-a-dor bed; elec. fireplace; nr. Morse-av. L and beach. Rent .. $70-$100

1615-25 COLUMBIA-AV.
2-3 room apts.; elec. refrig.; in-a-dor bed; free gas; immed. poss. Rent .... $40-$60

1139 ARDMORE-AV.
4 rooms; immed. poss.; new elec. fixt.; nr. L and Broadway surf. lines. Rent $55

1849 LUNT-AV.
4 room apts.; in-a-dor beds, elec. firepl., elec. refr.; nr. L and 1 blk. to N. W. sta. Agent on premises. Rent $75

7706 N. HERMITAGE-AV.
4 room apts.; nr. Howard L; newly dec.; elec. refrig.; immed. poss. Agent on premises. Rent $65

5042-50 GLENWOOD-AV.
4-5 room apts., newly dec., elec. ref., encl. fr. pchs. Agent on prem. Rent .... $70-$82.50

1618-24 COLUMBIA-AV.
4 rm. apts.; elec. ref.; newly dec.; ivory trim; inador bed. Imm. poss. Agent on prem.

7720 HASKINS-AV.
3½-4 rooms; elec. refr.; free gas; 1 blk. from Howard L. Agt. on prem... $45-$57.50

70 E. WALTON
A few apartments available to select tenants.
6 ROOM DUPLEX . . . bright southern exposure.
5 ROOM DUPLEX . . . fine view over the lake.

Wood-burning fireplaces, electric refrigeration, 24 hour elevator service; filtered, softened water, cross ventilation; garage accommodations. RENTALS ARE MODERATE.

ROSS & BROWNE
919 N. Michigan-av. Whitehall 7373.

REAL VALUES.
SECURE OUR COMPLETE LIST.

4301 N. Winchester, 2 rms.	$45.00
4407 N. Lincoln-st., 2 rms.	45.00
4830 N. Lincoln-st., 2 r., fr. gas, ice.	55.00
1634 Montrose, 2 rms., refrig.	50.00
4509 N. Winchester, 3 rms., choice.	50.00
1930 Sunnyside, 3 rms.	55.00
4407 N. Lincoln-st., 3 rms., 2 beds.	50.00
4426 N. Seeley, 3 rms., refrig.	57.50
4405 N. Paulina, 3 rms., refrig.	55.00
4531 N. Paulina, 3 rs., refrig. $62.50-	67.50
1905 Montrose, 4 rms., refrig.	57.50
4354 N. Lincoln-st., 4 rms., refrig.	57.50
4811 N. Lincoln-st., 4 rms.	62.50
4505 Ravenswood, 4 rms., setam	45.00
4903 N. Paulina-st., 4 rms., inador.	60.00
1915 Montrose, 5 rms., refrig. $62.50-	70.00
1619 Wilson-av., 4 rms., refrig. $75.00-	80.00
1914 Montrose, 5 rms.	65.00
4630 N. Campbell, 5 rms., 3 flat	70.00
1620 Belle Plaine, 6 rms., setam	65.00
7725 N. Paulina, 6 rms., 3 flat	100.00
4417 N. Ashland, 7 rms., 3 flat	150.00
4455 N. Ashland, 7 rms., cor apt.	125.00
445 Melrose-st., 7 rms., 3 baths	175.00

OPEN SUNDAY, 11 A. M.
E. E. STULTS REALTY CO.
1901 Montrose-av. Bittersweet 4040.

LOYOLA BEACH APARTMENTS
ON THE LAKE.
1000 LOYOLA-AV.
SHELDRAKE 6240.
LIGHT OUTSIDE RMS.
OVERLOOKING LAKE.
1-2-3-4 R. KITCHENETTES,
$65 TO $150.
Including carpet, gas, light, and electric refrig.
PRIVATE BATHING BEACH.
18 Minutes to Loop.

BEDROOM APTS.
Ultra modern, elevator bldg. Large living rm., reception hall, and closets; extra bed; firepl.; tile bath, shower; gas and refrig. included.
2½ ROOMS—FROM $70.00
3½ ROOMS—FROM $75.00
901 Argyle, at the lake.

STUDIOS.
STUDIO APARTMENTS.
ITALIAN COURT.
619 N. MICHIGAN.
MALABRY COURT,
675 N. MICHIGAN.
And other artistic buildings, all within walking distance of loop; a few of these are furnished and some for daytime use. Fireplaces and everything for comfort. Single studios and duplexes. Some cozy, some spacious. Cook Estates, 161 E. Erie.
SUPERIOR 2875.

THE FARCROFT
1337 FARGO-AV.
AT THE LAKE.
A beautiful, modern, 13 story fireproof apartment building, offering a choice of charming apartment homes. 3½ to 6 room unfurnished apartments, ranging in price from $90 to $185. Gas, light, refrigeration, switchboard, and twenty-four hour elevator service included. Resident manager on premises. Briargate 6000.

RAVENSWOOD.
2, 3, and 4 Rooms.
5131-37 Lincoln-st., s. e. cor. Foster-av.; comfortable, homey rooms; electric refrigeration; free gas; very reasonable rentals. Representative on premises daily.
Baird & Warner,
4545 BROADWAY. LONGBEACH 1855.

THESE CHOICE BARGAINS
SHOWN BY APP'T ONLY.
2½ rooms and wall bed, electric refrigeration, to net per mo. $50.
4 rooms with elec. refrig. to net $60.
4 rms., elec. refrig., recep. hall, to net $65.
5 rooms, steam heat, modern, $55.
LONGBEACH 6667.

3-4-5-6 ROOMS, $45 UP.
With or without el. refrig.; some inador beds. Move in now or later. L, bus, surf., lake. Janitors at all bldgs. and will show.
4417 Clifton-av., 3-4 rs., light as day, $45 up
806 Roscoe-st., 4 r., very modern $60
4883 Kenmore-av., 4-5 r., few corners, $60 up
5063 Kenmore-av., 5-6 r., few corners, $75 up

1658-1668 Juneway-ter.
2, 3, AND 4 ROOM APTS.
Electric refrigeration; 2 blocks Howard L station; low rental. $42.50 and up.

3-4-6 Rooms, $45 Up
4732 N. RACINE-AV.
At Lawrence and Bdwy., just S. of theater. 1 blk. exp. L, bus, st. car; 2 blks. lake. Agent on prem. HALAS, Longbeach 1769.

N. W. R. R. 18 MIN.
to loop. 2-3-4 rms., N. E. cor. Thorne and Hermitage, 1½ blks. w. of Clark-st. Rollaway beds, refrig. $55 up. Janitor or
SCHOENLANK & KIRSCHNER, Inc.,
1505 Morse-av. Sheldrake 8820.

3 AND 4 RM. APTS.
Attrac. apts. in restricted bldg. East of Broadway, near lake. Well arranged. Light and airy. G. E. refrigeration. Agent on premises Sunday.

CHARMING 3-4 RMS., $60.
Conc.; ext. in-a-dor, elec. refrig.; nr. lake, bus; 1 blk. Howard exp.; decor. to suit for May 1. 7721 N. Paulina. Rog. Pk. 6932.

ATTRACTIVE VALUES.
1701 ALBION-AV.
3-4 lge. rms., $55; nr. Devon and Clark; free refrig.; in-a-dor; mod. Agt. on prem.
3 RS. AND KIT. 3706-10 N. MARSHFIELD, near Addison bus; bedrm. and in-a-dor; $55 up; immed. poss. Mr. Kirschner, Shel. 8820, Rogers Park 8161.

5529 KENMORE, NR. LAKE.
1-2-4 rm. apts., modern; ex. trans.; free gas, refrig., $45-$80 mo. Randolph 6171.
2-4-5 RM.; NEW. DEC.; ENC. PCH.; STM.; fine trans. $50 to $65. 922 Wrightwood.

TO RENT—APARTMENTS.
NORTH.
General List.

426 SURF-ST.
1-2-3-4 ROOMS
Furnished or unfurnished. Exceptionally large rooms; fireproof. Well kept and properly managed.

A Kitchenette
——Still a Home!

LOCATION:
Just west of Sheridan-rd., with every necessity and convenience close at hand, abutting the golf links and Lincoln park, in close proximity to the loop.

APPOINTMENTS:
Well laid out, with all of the finest equipment, including carpet, refrigeration, light and gas; tile baths with showers, mechanical ventilation, and plenty of closet room. A commissary and tailor in bldg. Attractive lobby. Ideal atmosphere.

TRANSPORTATION:
Bus lines right at door at Sheridan-rd., 1 block to street cars.

REASONABLE RENT.

Do not rent until you see
426 SURF-ST.
BITTERSWEET 4630.

FREE ELEC. REFRIG.
IN ALL THESE BLDGS.
YOUR OWN PRICE ON FALL LEASES TO PEOPLE WITH GOOD REFERENCES.
2-3-4 RMS., $42.50 UP
840 Ainslie—Facing Lake.
Free auto parking and bathing beach.
1 BLK. BUS. 3 BLKS. ARGYLE L.
3 and 4 Rms., $52.50 Up.
626 GARY-PL.
1 blk. Sheridan and Addison bus.
2 RMS., $47.50 UP.
LIGHT, GAS, AND REFRIG. FREE.
4501 MALDEN-ST.
1 BLK. BUS. 2 BLKS. WILSON L.
1 TO 4 RMS., $40 TO $70.
1940 WILSON-AV.
2 blks. bus, Ravenswood L and N. W. R. R.
2-3-4 Rms., $42.50 to $62.50.
4350 Irving, Cor. Montrose.
2 blocks Western L, Lincoln, Western-avs.
2-3 Rms., $45 Up. May 1.
3450 Janssen, Cor. Cornelia.
2 BLKS. SOUTHPORT L-ADDISON BUS.

3400 SHERIDAN-RD.
CHICAGO'S FINEST APT. BLDG. OFFERS
10 ROOMS, 5 BATHS.
Overlooking park and lake; surprisingly low rentals. CALL MR. REID, Central 7490.

1359 ESTES-AV.
JUST NORTH OF MORSE-AV. L STATION.
New 3 Room Apts., $55 Up.
5 AND 6 RM. APTS.—REDUCED RENTALS. FREE GAS AND ELEC. REFRIGERATION. MANAGER ON PREMISES.

1361 ESTES-AV.
MODERN 4 ROOM APTS., $70. FREE GAS AND ELEC. REFRIGERATION. MANAGER ON PREMISES.

5 TO 16 ROOMS
SIMPLEX AND DUPLEX ARRANGEMENT. in fireproof and 3 story bldg. in nr. North Side and Lincoln Pk. Districts.
C. A. PFINGSTEN & CO.,
11 S. La Salle-st. Central 7490.

AQUITANIA
Argyle at the Lake.
A few choice vacancies in
3, 4, 5 and 6 Room
Apartments De Luxe, at the water's edge; exceptionally arranged, overlooking the lake. All light, large, and airy rooms. Beautifully furnished lobby; 24 hour elevator service.
Private Lake Promenade.
Moderate Rentals
include: Light, gas, refrigeration, and window washing.
D. H. FALLOW, MGR.
PH. ARDMORE 2343.

420 SURF-ST.
2½, 3 AND 5 ROOMS.
CONVENIENTLY LOCATED JUST WEST OF SHERIDAN-RD. RENTALS INCLUDE GAS, LIGHT, ELECT. REFR. CARPETED FLOORS. ONE FIVE ROOM APT. WITH 2 BATHS, OVERLOOKING LAKE, $155; OTHERS FROM $80 UP. PHONE BUCK. 6644 FOR FURTHER INFORMATION.
Cochran & McCluer Co.,
40 N. Dearborn-st.
Cen. 0930.

3 AND 4 ROOOMS
NEW BUILDINGS
4510-18 N. Paulina-st.
4875-81 N. Paulina-st.
Large, light rms., Craftex walls; tub and shower; artistic light fixtures; roller beds; free electric refrig. Good transp.; ideal location. Representative on premises daily.
Baird & Warner,
4545 BROADWAY. LONGBEACH 1855.

TO RENT—CLOSE-IN FLAT, 541 N. MICHIGAN-av. Flat "G," 3 rms. and kitchenette; steam heat; hot water; elec. lt. Rent $40. Imm. possession.
MURRAY WOLBACH, 105 S. Dearborn-st.

One, Two, and Three Rooms.

CHOICE 3 RMS.
925 Cornelia, 1 bl. to all trans.; lge. lt. rms. with 2 in-a-dor beds and Frigidaire. Newly dec. $58.
1456 Winnemac. Lge. lt. apts. with bedrm. and in-a-dor bed. Newly dec. $55.
H. C. DIX & CO., 1131 Argyle. Long. 4297.

2 ROOMS, $40-$45-$50.
Craftex walls in liv. rm. and dinette, tile bath; free gas and refrig.; unusual apts. Agent on premises. 6406 N. Fairfield, or
PRUDENTIAL REALTY CO.,
2345 Devon. Rogers Park 2027.

STOP, LOOK—YOU MUST HURRY; ONLY 2 apts. left; a $100 apt. for $62.50 and one $65 apt. for $50; new bldg.; finest in city; 10 min. to Loop; ½ blk. Linc. Pk. You can save time and money. 1645 N. Wells. Lincoln 6192.

Cor. Lawrence-Sacramento.
Attractive 3½ room apartments. Nearly new building. Radio in every apartment; light rooms; low rental. Independence 0801.

2 RM. KITCHENETTES.
649-57 Oakdale-av. Glazed slpg. porch; free gas; free elec. refrig., shower; all outside rms.; $55-$60. Sheldrake 0100.

601 DEMING-PL.
New fireproof cor. bldg., carp. floors, gas, lt. and refrig. free; large, light apts.; elev. serv.; 2-3 rms. $60 up. See janitor.

OPPORTUNITY.
2 Rms. and Kitch., $47.50 up.
New bldg.; best section Rog. Pk.; free ref. and gas. See Mr. Leisch, 1712 Albion-av.

1616 JONQUIL-TER., 2-3 R.
Modern kitchenette apts.; inador bed; elec. refrig.; blk. Howard L, bus at door; reas. rent. See janitor or phone Rog. Pk. 3932.

EVERYTHING FREE.
2½ rms. [bedrm.], $55 up; 22 min. to loop, 1 bl. cars, Rav. L. 1837 Patterson, cor. Lincoln-st., 1 blk. N. of Addison.

1-2 Room Apts., $35 to $45.
5643 Ridge-av., cor. Magnolia; 1 blk. Bryn Mawr L sta., bus, and car; elec. refrig.

UNUSUALLY LARGE, LIGHT 2 ROOM apartments; a real bargain. Call today, 744 Aldine-av., 3300 north, or phone Mrs. Wright, Bittersweet 7082.

410 DIVERSEY-BLVD. — OVERLOOKING Lincoln Park; 3 rooms, bath and kitchenette. Rental $75 per month.
Pau Steinbrecher & Co., 7 S. Dearborn.

HIGH GRADE 2½, 3½ ROOMS; PANELED walls; large, lt. rms.; showers; free refrig.; 3½ room apts. have extra in-a-dor; immediate poss. 4435 Greenview-av. See janitor.

BEAUTIFUL 2 RM. APTS.; LARGE LIVING room, dinette and kitch.; good closet space; near Howard L sta. Rog. Pk. 0458.

3 RM. FRONT APT. IN NEW BUILDING. Longbeach 0700, Apt. 523.

3765 N. RACINE-AV. 2 ROOM KITCHENette apts. $45 to $50.

1 R. PULL. KIT. 2½ BL. ROCKWELL L. $32.50-$37.50. 2717 Lawrence. Lon. 8833.

TO RENT—APARTMENTS.
NORTH.
One, Two, and Three Rooms.

1100
N. LA SALLE-ST.
MOST UNUSUAL RENTAL VALUES
New 16-Story Fireproof Building
ONE AND TWO ROOM APARTMENTS.
(Unfurnished)
RENTALS $49—$69
Including
Light, Gas and Refrigeration.
Switchboard Elevators
Beautiful Lobby.
One Mile to Loop.
Wonderful Transportation.
John T. Wheeler & Co.
1100 N. LA SALLE-ST.
DIVERSEY 5320.
WE HAVE A MODEL APARTMENT FURNISHED FOR YOUR INSPECTION.

ALSO
1140
N. LA SALLE-ST.
New 8-Story
Fireproof Apartments
Unfurnished.
VERY LOW RENTALS.
One Room.
Kitchenette, bath, with shower, in-a-dor bed, two closets, built-in chiffonier.
$38.50 to $48
Also one two room apartment, including bedroom, for $64.
Rentals include gas, light, and refrigeration, and switchboard service.
AGENT ON PREMISES.
John T. Wheeler & Co.
1140 N. La Salle-st.
Lincoln 5900.

1723 MORSE-AV.
1 room Pullman kitchenette, $50; 2 rms., living rm., dinette, kitchen, $62.50; floors carpeted, in-a-dor beds; free refrigeration, light and gas. Convenient transp.
REPRESENTATIVE ON PREMISES OR PHONE SHELDRAKE 4277.

2 AND 3 RM. BARGAINS.
1504 Fargo, 1 block to Jarvis L station; 2, 3, and 4 rms., $50 to $70; unusual values. See janitor, 1504 Fargo.
7516-24 N. Seeley; largest, brightest 2 and 3 rm. apts.; close to Howard-st.; $52.50 to $75. See janitor at 7524.
1429 Sherwin, 3 rms. and large sun parlor; tile bath and shower; mech. refr.; $65. See janitor at 1417 or agent on premises.
LIEPOLD & HICKS, INC.,
1569 Howard-av. Hollycourt 2300.

515 BRIAR-PL.
2½ AND 3 RMS.
CONVENIENTLY LOCATED, NEAR LAKE, GOLF COURSE, PARK, BUS, ETC. RENTALS INCLUDE GAS, LIGHT, ELEC. REFR., CARPETED FLOORS. PRICED FROM $80 UP. FOR INFORMATION SEE MANAGER ON PREMISES OR CALL
Cochran & McCluer Co.,
40 N. Dearborn-st.
Cen. 0930.

5240 SHERIDAN-RD.
2-2½-3½ ROOMS.
$70, $75, $95 UP.
Desirable new 12 story bldg., beautifully furnished lobby; doorman, etc. All apts. are carpeted, light gas, and refrigeration included in rental. Maid service available, bus, elevated, surface transportation. Opposite Saddle and Cycle club, overlooking Lake Michigan.
LONGBEACH 1400.

ADDISON MANOR.
GAS, LIGHT FREE.
Beautiful 2 rm. kitch. apts.; In-a-Dor bed, shower and bath; large, attractive lobby; L and bus transp.; excep. values; $50 and $52.50; near lake.
620 ADDISON-ST.
Lakeview 6979. Mgr. at Bldg.

NEW BUILDING.
CORNER CLARK AND WILSON.
1 Room Kitchenette Apt.
Free gas, free light, free refrigeration.
JAMES D. HARVEY & CO.,
180 N. Michigan-av. Randolph 5004.

ATTR. 2-3 RM. APTS.
Lincoln Park Golf Course.
Incl. refrig., gas light, elevator; lrg. living rm.; bed, closet, tub, shower; din. rm., kit.; $50 up; with bedrm., $75 up. 3449 Elaine-pl., bet. Broadway-Halsted. L. V. 0622.

2-3 Rm. Apts.—Also Offices.
Unfurnished and furnished; steam heat, light, airy; good trans.; near "L" and Lincoln Park. Phone Lincoln 5954. Max Spear, 527 North-av., Sunday, 10 a. m. to 5 p. m.

CLOSE TO LOOP.
KITCHENETTE APTS.
1 and 2 rms. with priv. bath; modern bldg. Also furnished if desired; $55 and up.
720 CASS-ST.

1 RM. KIT., NEW FIREPROOF BLDG., 1 blk. Morse L; free gas, light, refrig., carpet; $50 up. Call at our ofc. in bldg.
SCHOENLANK & KIRSCHNER, INC.,
1505 Morse-av. Sheldrake 8820.

2-3 RMS., $45 AND $55.
939 Oakdale-av., nr. L and surf. trans.; bedroom and in-a-dor in 3 room apts.

Modern 2 Room Apts., $43.
NOT CORRIDOR OR HOTEL TYPE.
5434 KENMORE-AV.

546 SURF-ST.
2-3 rms., mechanical refrigeration; 1½ blks. to Lincoln Park. Attractive rentals.

500 DIVERSEY-PKWY.
1-3 rm. apts.; $40 to $72.50; 1 block to Lincoln Park; good transportation.

Sublease $95 Apt. for $90.
2½ large rooms, overlooking lake on Lincoln Pk. Free gas, lt., refrig. Lincoln 6991.

$52.50—Outside Kitchen.
3 r. effic. apts., incl. refrg., gas; bus, car at door. 1157 Diversey-pkwy., cor. Lincoln.

2½ ROOM APT., NEW BUILDING, 4107 N. Damen; free gas, light, and refrigeration; concession: $57.50. Lake View 7627. Agent on premises.

MODERN 2 AND 3 ROOMS.
Kitchenette apts., $45 and up; large light rooms; best transport. 4606 Lincoln-av.

2-3 ROOM APTS., FURN. OR UNFURN., newly deco., elec. refgn. optional; overlooking lake; unfurn., $45 and up; furn., $60 and up. Agent, Mrs. Henry, 904 Winona-st.

3 RM. KITCHNT., BDRM., IN-A-DOR BED, $60. Agt. on prem., 3728 Pine Grove. Hensel-Coffman Co., 3169 Broadway, L. V. 7633.

3 ROOM APARTMENT WITH IN-A-DOR bed, sleeping porch and heated; reasonable and good transportation. 1342 Early-av.

2 ROOM AND KIT., LARGE DRESSING rm., newly dec., as low as $40 month; stm. ht. 5926-34 N. Paulina. Ravens. 8767.

4904 MAGNOLIA—LG. LT. 2 AND 3 R., 1-3 in-a-dors; Frig.; all trans.; reas.

NEW UPTOWN KITCH. APT., 1-2-3 RMS. 4646 Magnolia-av. Wilson sta.; $45 up.

NICE SMALL 3 RMS., BSMT.; HEATED; exc. trans.; reas. 1836 Newport. Bit. 8632.

NEW 3 R. KIT. APTS., ELEC. FRIGIDaire, inador; $57.50. 5009 N. Rockwell.

435 OAKDALE-AV., ENGLISH BSMT. 2 RM. kitnt.; immediate. Buckingham 6061.

TO RENT—APARTMENTS.
NORTH.
One, Two, and Three Rooms.

New Building
Residential Section
Rogers Park
2 and 3 Room Apts.
Full 3-4 Rm. Efficiency.
$60 to $100
EVERY CONVENIENCE.
WALLS CANVASED AND PANELED.
CARPETED FLOORS.
COLORED TILE BATHS.
WITH SHOWERS.
BRINE SYSTEM OF REFRIGERATION.
ELEVATOR SERVICE.
FREE GAS.
MODERN KITCHEN EQUIPMENT.
BEAUTIFUL LOBBY.
LARGE RECREATION ROOM.
EXCELLENT TRANSPORTATION.
NEAR SCHOOLS AND CHURCHES.
IT WILL PAY YOU TO SEE THESE APARTMENTS BEFORE RENTING ELSEWHERE.
Liberal Concession
AGENT ON PREMISES.
Southwest Corner
ASHLAND-AV.
AND
PRATT-BLVD.

NEW BUILDING.
747 CASS-ST.
at Chicago-av.
KITCHENETTE APTS.
also
ARTISTS' STUDIOS
with balcony bedrooms.
2 AND 3 ROOMS.
Moderate rentals.
Concealed beds. Cork floors. Woodburning fireplaces. Enameled metal kitchenettes. Dining room service available.
GORDON STRONG & CO.,
209 S. State-st. Harrison 8191.

440 BARRY-AV.
2½ AND 3 RMS.
BETWEEN PINE GROVE AND SHERIDAN, CLOSE TO PARK, BEACHES, ETC. RENTALS INCLUDE GAS, LIGHT, ELECT. REFRIG., AND CARPETED FLOORS. SOME APTS. WITH VIEW OF LAKE. RENTALS FROM $75 UP. FOR INSPECTION SEE MANAGER ON PREMISES OR CALL
Cochran & McCluer Co.,
40 N. Dearborn-st.
Cen. 0930.

550 ARLINGTON-PL.
2 AND 3 RMS.
NEW BLDG., WELL LOCATED ON A QUIET, RESIDENTIAL STREET, YET ONLY 15 MIN. FROM LOOP. RENTALS INCLUDE GAS, LIGHT, ELEC. REFRIG., CARPETED FLRS.; REASONABLE RENTAL. FOR FURTHER INFORMATION, PHONE MOH. 1919, or call
Cochran & McCluer Co.,
40 N. Dearborn-st.
Cen. 0930.

7007 SHERIDAN-RD.
ON THE LAKE.
I HAVE ONE 2 RM. AND ONE 3 ROOM APT. LEFT. LIGHT AND SUNNY, TILE BATH AND SHOWER, FREE GAS, LIGHT AND REFRIGERATION.
BUS AT DOOR, L ONE BLOCK.
LOW RENTAL
SEE MANAGER, APT. 112.

5019-25 WINTHROP-AV.
BEAUTIFUL 2½ rm. apts. in North Shore's highest grade apt. bldg. FURN. or UNFURN. Cross ventilation. Twin or full sized beds. Large closets. FREE gas, light, and elec. refrig. Only a few left. Low as $60.
H. O. STONE & CO.,
4742 BROADWAY. LONGBEACH 3600.

425 ROSCOE
¼ BLOCK WEST OF SHERIDAN-RD.
1, 2, 3 rooms; completely carpeted; switchboard, elevator; free gas, light, refrigeration.
PH. BUCK. 2814.

4423 SHERIDAN-RD.
Unfurnished Apartments,
1½ TO 3½ ROOMS.
Now Open for Inspection.
LONGBEACH 8565.

5240 SHERIDAN-RD.
Sublease 2 rm. apt., 10th fl., overlooking lake; large liv. rm., kitch., 2 dressing rms., floors carpeted; refrig., light, gas inclu. in rental. High class bldg., doorman, etc., $80. Mrs. Ruby, Longbeach 1400.

2 AND 3 ROOM APTS.
2007 ARGYLE.
S. w. cor. Damen [Robey]; all transp.; exc. neigh. and tenants; choice apts. at special low rentals to desirable tenants; all outside rooms; facing park.

2-3 ROOMS.
3919 PINE GROVE-AV.
IMMEDIATE POSSESSION.
EXTRA DOOR BEDS; ELEC. REFRIG.
$57.50-$70.

2-3 ROOMS, $67.50 UP.
517 OAKDALE-AV., JUST E. OF BRDWY. Large dinette and kitchenette, with full sized stove, sink and rfgn. New fireproof bldg., free gas, light, rfgn. and carpets.

BEAUTIFUL 3 RM. APT., CRAFTEX walls, colored tile bath, shower, refrig., rollaway. Janitor, 1519 Farwell-av.
SCHOENLANK & KIRSCHNER, INC.,
1505 Morse-av. Sheldrake 8820.

2 ROOMS, $45.
Free gas and elec.; will decorate complete; all apts. face str. 1447 Arthur-av., cor. Greenview. Agent on premises.

1201 Chase-av. at lake.
Choice 1 rm. kit. apt., shower; private beach; refrig. Rogers Pk. 4825 or 2717.

4848 SHERIDAN-RD., 3D APT.—6 ROOMS, 2 baths, extra lavatory. Large front and rear porch. All rooms off hall. Extra large living room. Longbeach 1558.

12 FINE 1-2-3 RM. APTS., LIGHT, AIRY, all tile bath, fresco walls, free gas, elec. and refrig.; new bldg.; very reas. Apply L. D. JONES, 3531 Broadway.

1164 N. DEARBORN-ST.
IDEAL 1 RM. APTS. IN MOD. FIREPRF. BLDG., REAS. RENTAL. RESID. MGR.

NEW BUILDING.
Beautiful lg. 2½ and 3 rm. apts.; latest features; best trans. 4608 N. Hermitage-av.

SPLENDID MOD. 2-3 RMS.
Elec. Refr. Good trans. $50 up. See janitor. 850 Sunnyside-av.

NEW BUILDING.
5433-39 Winthrop, 2-3 rm. apts., in-a-dor bed and bedrm.; ref.; built in tubs and shw.

1 ROOM KITCHENETTE, FREE GAS, RFG., $47.50. New bldg. ¼ blk. to "L," bus. Near lake; elevator serv. 1345 Jarvis. Sheld. 7173.

SUBLEASE 2 ROOMS; ATTRACT. SUNNY; near trans.; available May 15; one mo. free. Call Briargate 4396 evenings for appt.

2½ RMS., LGE., $55 UP; 3½ RMS., LGE., $67.50 and up; refrig. incl.; L, bus trans., high grade bldg. 1331 Estes. Hollyct. 2256.

TO RENT—420 DEMING-PL., OVERLOOKing Lincoln park; 2 room apts., $55 and $65. T. W. Buhmann & Son, 2581 N. Clark.

2 AND 3 RM. DIN. AND KIT. IN-A-DOR bed; elec. refrig.; exc. trans. $42.50 up. 820 Edgecomb-pl. Agent prem.

LIVING RM. [IN-A-DOR-BED], KITCHENette, $85 mo. 1400 Lake Shore. Sup. 6692.

LIVING ROOM, BEDROOM, KITCHENETTE, $100 mo. 1400 Lake Shore-dr. Sup. 6692.

3 RMS., IN-A-DOR BED, HEATED, SLEEPing porch. 1342 Early-av.

3 RM. APT. BEDROOM, PORCH: $45. 4138 Southport-av., near Clark-st.

TO RENT—APARTMENTS.
NORTH.
One, Two, and Three Rooms.

1263
PRATT
BOULEVARD
Apartments
OF CHARACTER AND INDIVIDUALITY
for those people who want THE 'SOMETHING BETTER' 2 and 3 rooms. Spacious living rooms, bedrooms, dinettes and ultra-modern kitchens. All schools and churches within easy walking distance. 2½ blks. to Morse-av. L station, 2 blocks from Lake Michigan. Attractive Rentals. Representative on Premises.
BRIARGATE 0300.

535 CORNELIA
JUST OFF SHERIDAN-RD.
1 RM. UNFURNISHED APTS.
12 STORY FIREPROOF BLDG. AT LINCOLN PARK AND LAKE.
All rooms light and spacious, with an abundance of closet space. Light, gas, mechanical refrigeration, and window washing included in rent. Water filtered and softened.
CARPETED FLOORS.
24 HOUR ELEVATOR SERVICE.
Near all forms of transportation—churches, schools, and shopping district. These apartments are worthy of your inspection.
OPEN FOR INSPECTION, 9 A.M. TO 9 P.M.

Four, Five, Six Rooms, and Larger.

433 BRIAR-PL.
An ultra-modern 11 story fireproof apartment, 200 ft. from Sheridan-rd., with excellent view of beautiful yacht harbor.
OFFERS
ONE 7 ROOM APT., 3 BATHS.
ONE 6 ROOM APT., 3 BATHS.
ONE 5 ROOM APT., 2 BATHS.
ONE 4 ROOM APT., 1 BATH.
RENTALS: $150 UPWARD.
INSPECTION AT YOUR CONVENIENCE.

CHOICE 4, 5 AND 6 RMS.
6 lge. rms., overlooking lake; nr. gd. trans.; newly dec., with 2 baths; Frigidaire and rear porch. Reason. rent. 922 Argyle.
6 attractive rms. at lake with 2 baths and Frigidaire; glazed rear porch; will dec. to suit. Must rent. $90. 914 Winona.
Lge. lt. 4 and 5 rm. apts. in gd. loc. with sunpar., Frigidaire, and beautiful dec. $60. 1408 Foster. Agent at building.
Beautiful 5 rm. apts. with sunpar., new dec. and Frigidaire. Nr. L, bus and surface. All lge. and lt. $85. 5104 Kenmore.
4 and 5 lge. lt. rms. nr. Argyle L and Broadway; new dec. $45. 1215 Ainslie-st.
5 choice rms. in gd. loc. nr. Argyle L and Broadway; newly dec. $65. 1222 Carmen.
H. C. DIX & CO., 1131 Argyle. Long. 4297.

AT A SACRIFICE.
YACHT HARBOR
EXCLUSIVE 15 STORY BUILDING.
Apts. of the Better Type.
424 Melrose-st., 3240 North.
6 OR 7 ROOMS, 3 TILE BATHS.
Modern in every detail; overlooking the lake, yacht harbor, and Lincoln Park. Light, gas, and refrigeration incl. in rental.
SEE MANAGER OR CALL BITT. 4106.

EVERYTHING NEW.
Beautiful 4 and 5 room apts.; completely renovated and modernized; G. E. refrig.; new, light, big rooms; low rent. See agent at 7502 N. Hoyne-av., northwest corner of Birchwood, 1 block south of Howard, or call Liepold & Hicks, Inc., Hollycourt 2300.

Edgewater Beach Apts.
5555 SHERIDAN-RD.
Sublease—Concessions.
6 rms., 3 baths. Will sublease to Oct. 1, 1930, and longer lease if desired. Poss. any time; rent $275. Will make attractive proposition. Mr. Johnson, Apt. 1511, or ph. Long. 9820, Monday.

EXCEPTIONAL
7 ROOMS, 2 BATHS.
442 ALDINE, AT SHERIDAN-RD.
3d apt., sublease; lessee has authorized us to make attractive offering. For further particulars call
LINO BROS., INC.,
647 DIVERSEY-PKWY. BITT. 1020.

Hotel Broadmoor
A few 3 and 4 room kitch. apts. [1 or 2 bedrooms], carpeted; free gas, light, ref., vacuum and window washing included [hotel service]; will decorate to suit; $90 to $125. 2 blocks from lake.
Shel. 5170. Howard at Bosworth.

TO RENT—MODERN APTS., STEAM HEAT. LARGE, LIGHT, DESIRABLE ROOMS.
4 ROOMS, PRIVATE SUN PARLOR $65
2880 N. CLARK-ST. AGENT ON PREM.
721 BELDEN-AV., 4 ROOMS $55
STOVE HEATED APARTMENTS.
639 FULLERTON-PKWY., 8 LIGHT ROOMS; NEAR LINCOLN PARK $40
2453 N. HALSTED-ST., 7 ROOMS $37.50
TOPP REALTY CO. LINCOLN 0118.

Belmont-Sheridan District.
I have an apartment available in my detached 6 apt. bldg.; 6 large rms., sun parlor and brick inclosed, steam heated sleeping porch; delightful and modern in all respects and to desirable tenant will make a very attractive rental. Call Sunday at 3152 HUDSON-AV., or phone Monday, Central 6191.

Resale.
1120 LAKE SHORE-DR.
7 ROOMS—3 BATHS.
5 ROOMS—2 BATHS.
This is a real opportunity to buy a town home in a very successful building. Call BAIRD & WARNER, Superior 1855.

WONDERFUL VALUE!
Beautiful De Luxe 9 rms., 3 baths, 1020 Ardmore-av., overlooking lake; large rooms, elevator, doorman, refrigeration.
Baird & Warner,
4545 Broadway. Longbeach 1855.

DOCTORS, ATTENTION.
Cor. office and apt., ideal loc. for professional purposes, office, reception and 4 additional rms.; s. e. cor. Devon-Oakley.
PRUDENTIAL REALTY CO.,
2345 Devon. Rogers Park 2027.

4 ROOM APARTMENTS,
$55 TO $58.
Light, airy rooms, in new building; near park; good trans.; 1 bl. s. of Montrose; 1 blk. w. of Western. 2476 Pensacola-av.

2110 SEMINARY-AV.
4 room modern apartment; large bedroom and inador bed in living room; private porch front and rear; best of transportation; as low as $50. See manager on premises or phone Mrs. Livermore, Central 4880.

TO RENT—MOD. 5 RM. AND FINISHED sleeping porch; awnings; elec. refrig.; lawns; near L and park. 4917 N. Francisco-av. Ardmore 0608.

ROGERS PARK—
Ridge-av.; cor. Howard; desirable modern 4 and 5 rm. apts.; reasonable rent. First Realty Co., 2135 Howard-st. Bri. 3600.

6 ROOMS, 2 BATHS, 4176 CLARENDON. Elec. refrig.; 1 blk. from lake and park. Immed. poss. BUCKINGHAM 8887.

7310-12 N. MORTON, 4 RMS., $55 AND up. Will install elec. refrig. See janitor next door.

6523 NEWGARD—LGE., LIGHT 4-5 RMS., in-a-dor; near Loyola; reas. Rand. 3863.

824 OAKDALE-AV., 9 ROOMS, STM. HEAT. Exc. trans.; reas. Wellington 5518.

6534 N. MOZART, 6 RMS., 2 BATHS; NEW building. $85. Sheldrake 0025.

4 RM. APT., 2 BEDRMS., GLZD. SL. PCH.; blk. beach, L. $65, May conc. Edg. 0152.

1239-41 GRACE-ST.—4 AND 5 RM. FLATS. Lg., lgt. apts. Rog. Pk. 1393. $55-$65.

6 RM., MODERN, 2D FL.; STOVE HEATed; near all transp. Reas. 912 Newport-av.

5 RMS., INADOR BED; GEN'L ELEC. REfrigeration. Reas. 1414 Arthur-av.

5 RMS.; STOVE HEAT; ADULTS ONLY. 3841 N. Claremont-av.

5 RM. FURN. HEAT; NR. GRANVILLE L and all schls.; rent $55. 1451 Thome-av.

LARGE 4 RM. APT., ELEC. REF., PORCH, sun par.; L, surf., bus. 1439 Addison, 2d.

5 ROOMS, 2D AND 3D FLOOR; BARGAIN. 5935-39 N. Rockwell-av.

TO RENT—APARTMENTS.
NORTH.
Four, Five, Six Rooms, and Larger.

Established Buildings
The following buildings are all highly restricted and of a character established by years of carefully choosing their tenancy. They are offered at rentals comparing very favorably with much less desirable buildings. Kindly inspect them before you make your final choice.

431 Oakdale-av.
In this building there are two 4s and a selection of 6s for rent. The building is new, quiet, and there are no adjacent high buildings. The apartments are carefully designed for your every comfort. Kohler dishwasher sinks, General Electric refrigeration, Otis elevators, and the best of equipment and service throughout.
Broker at building.
Call Lake View 5562.

219 Lake Shore-dr.
A 6 and 7 rm. apt. avail.; gorgeous view of shore line; cool in summer, warm in winter. Lge. rms., well arrang. for comfortable living. Well trained ser., courteous doorman and elev. operators. Bldg. designed and operated, with few excep., as a co-op. home. Highly rest. Rental surprisingly reas.

200 E. Delaware-pl.
A BEAUTIFUL 8 ROOM APARTMENT with south and west exposure. Always cheerful. Well decorated. Small, exclusive building, with elevator and doorman service. Present tenants are moving to newly built home in country, and an exceptional net rental may be had because of this fact.

230 E. Delaware-pl.
12 ROOMS ON THE ROOF. Exceptionally light and sunshiny. Unusual circumstances in connection with the leasing of this apartment make it possible for us to offer it at a price out of proportion to its value. We also have a 7 room apartment in this building. Doorman, elevator building, within walking distance of the Loop.

227-237 E. Delaware-pl.
Two 7 and one 9 rm. apts. avail. The 9 room apt. is a cor. apt. with N. E. and S. exp. Beaut. arrang., exquis. dec., and in every respect built for lge. fam. comfort. The 7 rm. apt. is furn. Can be subleased at a sac. on account of lessee's finan. difficulty. Rms. lge. and comfortably arranged. Excellent elev. and doorman ser.

190 E. Chestnut-st.
A 9 AND 10 ROOM APARTMENT. Opportunity to rent well arranged apartment within walking distance of the Loop, fashionable shopping center and the cinema, yet on a side street, away from boulevard traffic. Suitable for a large family of adults. Doorman and elevator service.

550-559 Surf-st.
4 to 8 rooms, $75-$175; high class tenancy; fireproof building; elevator service; mech. refrig. and elec. free; heat 24 hours a day.
CALL LAKE VIEW 0861.

McMenemy & Martin, Inc.
WRIGLEY BLDG.
Whitehall 6880.

3300
SHERIDAN-ROAD.
6 Rooms—3 Baths.
$215 to $300.

$160 FOR $180 APT.
6 ROOMS—2 BATHS.
Heated sleep. porch; breakfst. rm.; new 6 apt. bldg.; 8 closets; latest features; very beau.; exc. tr. 4710 N. Paulina. Rav. 1260.

56 E. DIVISION-ST.
7 rooms, 3 baths, all outside rooms; a real home with view of park and lake; 1st floor; open porch; south front.
BURTON R. COLLERT & CO.,
203 S. Dearborn-st. Harrison 2250.

4 R., $55 Up. Concess. Refrig.
Cor. 5 R. So. Ex. $68.50-72.50
Airy rms.; dec. to suit; nr. pk., schl., stores; excell. trans. 1916 Winona, at 5100 North.

629 CORNELIA-AV.
622 STRATFORD-PL.
Mod. 4-5 rm. apts.; elec. refrig. free; good trans.; $60 up. Buckingham 3433.

4 ROOMS, $55.
5 ROOMS, $70.
5340 Winthrop, elec. refrigeration, in-a-dor beds; block L station. See janitor.

6-7-8 ROOMS.
Beaut. detached cor. apts.; fine view; 2 baths; elec. refrig.; glazed pch.; 2 sun rms.; distinc. interior; unusual value; 2 car htd. gar.; available. 5356 Lakewood-av.

4 AND 5 ROOM APARTMENTS—
Steam, refrigeration; near Senn High School, transportaiton, etc.
Reasonable rent.
5860 RIDGE-AV.

438 SURF-ST.
Nr. Sheridan-rd., 4 & 5 large mod. h.; electric refrig.; low rent; also concession. Agent on premises.

VALUABLE CONCESSION
to right applicant. 6202 N. Rockwell-st. 5 rms., 3d fl. apt., newly decorated. See janitor, 6308 N. Oakley, or call Berk. 6934.

SUBLEASE NEW 5 RM. APT. ON ALDINE near Sheridan; 2 baths, extra lav.; large, light, delightful rms.; very reas.; concession; excel. trans. Phone present tenant, Bittersweet 0687.

1440 JONQUIL-TERR.
6 rooms and sun parlor, refrigeration; near lake and Sheridan-rd.; 3 apt. bldg. Call Lake View 7672.

1651 PRATT-BLVD., 2D.
Sublease 5 mo. or longer, 5 rooms, front, elec. ref., shower; concess. Sheldrake 1867.

BEAUTIFUL 6 LARGE RMS., TILE KITCHen, 2 baths, latest improvements. Reasonable rent. Open Sunday afternoon. 6105 N. Fairfield-av.

1318 CATALPA-AV., 6 RMS.
Exclusive apt., nr. Edgw. Bch.; 2 baths, gar.; must see to appr.; rent red. Lngb. 1496.

Bargain—Cor. 7 Rms., 3 Bths
SUN PARLOR, $175.
OWNER, 5059 SHERIDAN-RD.

4 AND 5 LIGHT ROOMS NEAR SCHOOL, good transportation. Will decorate to suit. 4 rms., $65, with garage; 5 rms., $75, with garage. Call Edgewater 4569.

5903 WINTHROP-AV.
4 rm. high class apt., new bldg.; elec. refr., rollaway bed; reas. rent to proper parties.

4 LARGE ROOMS, CORNER APARTMENT; in-a-dor beds; Frigidaire free; new building; liberal concession; Devon and Western-av. district; 2901 Arthur-av.

WILSON EX., BUS, LAKE.
4-5 lg., lt. rms. and s. p., $70-$90; G. E. refrig. Office open eves. 920 Sunnyside-av.

652 ROSCOE-ST.—7 ROOMS, 1ST, $80; 654 Roscoe, 8 rms., 2d, 2 baths, $100. Call Mr. Proudlock, Lake View 9267.

2458 EASTWOOD-AV.—4 RM. APT., SUN parlor. Modern. Frigidaire. All light. Gd. trans. School. Low rent. Longbeach 0397.

6 ROOMS—1ST OR 2D FLR.; INCL. REAR pch.; electric refrigeration; ½ blk. from Junior High; $85. 6643 N. Ashland-av.

MAY 1ST—5 LARGE, SUNNY ROOMS AND sleeping porch, $75; including garage. 5615 N. Artesian-av.

ROG. PK. HIGH GRADE NEW 6 RM. APT.; break. nook, tile kit., 2 baths; 3 blks. to L. 7549 Ellwood-av. Briargate 3431.

6708 SHERIDAN-RD., NR. LOYOLA L STA. 7 rms., 3 baths, elec. refrig., sun parlor. Beaut. decor.; bargain at $135. Shel. 0100.

SIX LARGE, LIGHT RMS.; STEAM HT.; glazed porch; also 6 rms., stove ht. apt.; ex. trans. Uptown dist. 4910 Magnolia-av.

LARGE, LIGHT 6 RM. AND S. P., 2D AND 3d apt.; fine loc.; very desirable; $95. Apply owner, 1st apt. 4448 Magnolia.

1715 BRYN MAWR, 5 RM. APT., SLP. pch., outside rms.; G. E. refrig.; good tr.; nr schools, church; concession.

4 RMS., ST. HT., HOT WTR., JAN. SERV. $25-$45 ap. Apt. F, 2450 Southport-av.

5 LGE RMS., SUN PARLOR, SLP. PORCH, refrig. 1420 Summerdale-av. Ardmore 0541.

4 RMS. WITH PORCH, STEAM, $40; CAR, L, exp. 1123 Fullerton. Key in grocery.

COR. APT., 5-6 RMS., ALL 2 BATHS; SUN p.; slp. p.; Sheridan-rd.-Jonquil. R. P. 8343.

4 ROOM ATTRACT. APARTS., BEST LOC.; $50 and $60. 4840 N. Ashland-av.

1648 ESTES-AV., BEAU. 4, 5 R., LGE., CL., elec. refr.; good trans. Sheldrake 1405.

6823 WAYNE-AV., NR. ROG. PK. AND lake; 5 lt. rms., htd.; $58. Shel. 4509.

2059 BELMONT-AV., LGE. 4 RM. FLAT; shower bath; $30. Ph. Graceland 7746.

445 ST. JAMES-PL., 3 LG. LT. RMS. AND kitchenette; 20 min. to loop; reas.

4539 WHIPPLE-ST.—4 LGE., SUNNY MOD. rms.; sun par.; stm. ht.; nr. L; $55.

4 RM. APT.; FURN. HT., $40; 2D FL., corner bldg. 7306 N. Damen. Rg. Pk. 0642.

1448 WINNEMAC-AV.—5-4 BEAU. RMS.; inador; new bldg.; reas. Owner on prem.

5641 KENMORE-AV. — 6 OR 7 RMS., 2 baths; sun parlor. Frigidaire. Near lake.

4 AND 6 RMS., SUN PAR.; 4409 MALDEN-st.; gd. trans; refrig. Longbeach 3159.

TO RENT—APARTMENTS.
NORTH.
Four, Five, Six Rooms, and Larger.

20 CEDAR-ST.
Considered by many Chicago's most unusual and distinctive bldg. There are now available a duplex apartment of six rooms, an eight, an eleven, and a sixteen room, containing from two to five master chambers, each with individual bath. All have ample servants' accommodations. The living rooms, with their twenty foot ceilings and wood burning fireplaces, offer unequaled opportunity for the creation of a distinctive home atmosphere not possible in buildings of the ordinary type. A complete and trained personnel provides doorman and twenty-four hour elevator service.
OUR REPRESENTATIVE AT THE BUILDING.
Hogan & Farwell, Inc.
664 N. MICHIGAN-AV.
WHITEHALL 4560.

CHATEAU APTS.
(3900 NORTH).
5 ROOMS, $77.50 TO $110.
6 ROOMS, $82.50 TO $130.
7 ROOMS, $90.00 TO $135.
G. E. Refrigeration.
Best transportation.
Near Schools, Churches, Theaters and Shops.
Beautiful Private Garden with Fountain and Shade for Tenants. Close to Public Parks, Beaches and Playgrounds.
801-825 SHERIDAN-RD.
F. E. LOCKE, AGENT.
3838 BROADWAY. Lake View 8310.

3300
SHERIDAN ROAD
6 ROOMS—3 BATHS.
$215 TO $300.

3750
SHERIDAN ROAD
7-8 ROOMS—3 BATHS.
$250 TO $350.

$50 AND $55
4 ROOMS. IN-A-DOR BEDS.
Steam heat and hot water furnished. Excellent transportation.
1463-73 LAWRENCE-AV.

$100, REDUCED FROM $150.
bet. Sheridan and lake; 6 r., 2 baths, sun par., Frigidaire.
933 Ainslie. Edg. 2893.

7716 N. MARSHFIELD-AV.
NEAR HOWARD-AV. L STATION.
High grade 3 apartment building, 6 large, light and airy rooms, 2 baths, front and rear sun parlors. Electric refrigeration. Very reasonable rent. Briargate 0372.

BEAUT. NEW 4-5 RMS.
HOYNE MANOR, Hoyne-av. at Granville. Last word in apts. Cab. radiators, canv. walls, tile kitch., tile bath, free gas, Frig., linoleum; nr. schls., gd. trans.; pri. playgrd. 4 rms., $67-$70; 5 rms., $87-$90. Hol. 0241.

6 ROOMS, $80.
5203 MAGNOLIA-AV.
Beautiful, large outside rooms and sun parlor. Will decorate to suit. Agent on premises, or Randolph 2046.

LINCOLN PARK DISTRICT.
Beautiful large 7 rm. apt.; tile floors in 2 sun parlors, 2 baths, and kitchen; incinerator, elec. refrig.; 3 apt. bldg.; $175. Concession. 2737 Hampden-ct. Div. 4920.

H. O. STONE & CO.
4742 BROADWAY. LONGBEACH 3600.
4837 N. LINCOLN-ST., 4 and 5 large, light, airy rms. Very moderate rental; elec. refrig. Near schools and all transp.

Choice 6 Rms. and 2 Baths.
926 Glengyle, E. of Sheridan, nr. lake, bus and L; elec. refr.; 1st and 2d; reas. Edg. 6076.

IDEAL LOCATION.
New bldg., 1324 Hood-av., near Granville L sta.; 4 and 5 rms., free refrig. and gas. See agent at bldg. Ph. Rog. Pk. 6360.

4 AND 5 RMS.
Lge. outside rms.; elec. refrig.; best rental value in city; good transp. See Siegel, 4035 Southport-av. Wellington 7349.

6 LARGE, BEAUTIFUL ROOMS—2D APT., modern, 2 baths, tile kitchen, Frigidaire, inlaid linoleum. Reasonable. 6246 N. Talman or phone Hollycourt 0260.

4945 WASHTENAW-AV.
Highest class lge. 6 rm. cor. apt.; elec. refrig. Dbl. plmbng., rms. carpeted, vac. ht., ht. gar. avail. now or May 1st. Cohasset 5028.

14-40-42 E. WALTON-PL.
4-5 AND 6 ROOMS, $55 AND UP.
Walking distance to Loop.
STATE 2692.

6205-15 LANGLEY-AV.
4-5 rms., elec. refrig.; best trans. $62.50-$75. Harold A. Watters & Co., 33 N. La Salle. Cent. 1740.

4 LARGE ROOMS, $55; TILE BATH, shower, inador, refrig.
SCHOENLANK & KIRSCHNER, INC.,
1505 Morse-av. Sheldrake 8820.

ATTRACTIVE 4 OR 5 RM. APT. IN CO-OPerative apt. bldg. on beautiful Indian Boundary Pk. Reas. rent. Ref. req. Gentiles. Shown by appt. Wheeler. Sheldrake 4262.

BEAUTIFUL 8 RM. APT.—SPACIOUS, SUNny rms., el. ref.; lg. closets; 3 tile baths; $155. 4000 North at lake. Lakeview 6480. Open Sunday 1 to 5.

BARGAIN—5 RMS., 2 BATHS.
Sun parlor; $90.
Nr. Lake. 947 Winona-av.

BEAUTIFUL 8 ROOM APT.
CORNER ARDMORE AND KENMORE-AVS. Reasonable rent. Call Whitehall 5073.

6 RMS., HTD. GAR., REAS.
Nr. Loy. L, lake; sun par., el. refrig. Avail. now; shwr.; conces. Rog. Pk. 8236.

2045 BIRCHWOOD-AV.
Beau. 5 rms., sun par., slp. pch.; 4 blks. Howard sta.; newly dec. Only $70. Div. 9500.

11 E. ELM-ST.
English basement apartment, 6 rooms, 1 bath; large, modern, light, $70.

5 RMS., LARGE, LIGHT, AIRY, 1ST FLR., with slpg. pch. Will rent very reas. to tenant who will take care of furnace. 5107 N. Central Park-av. Keystone 0979.

5333 WINTHROP, 2D, 7 LIGHT ROOMS, 4 bedrms., 2 baths, sun pch., refrig.; reduced to $100. L, surf., bus. Edgewater 0585.

5 LG. MOD. RMS., LG. GLAZED SCREEN sun porch, elec. refrig.; good transp. 550 Roscoe, nr. Sheridan. Buck. 9500.

4 OUTSIDE RMS.; ELECTRIC REFRIG.; inador bed; nr. all transp. Reas. See janitor. 1632 Columbia-av. Sheld. 6866.

MODERN 6 RMS., 2 BATHS, SUN PARLOR, slp. pch.; Frigidaire; garage optional; gd. trans.; near the lake. Reas. Sheld. 0933.

MODERN 6 ROOM APT., BEAUTIFULLY decorated; electric refrigeration, kitchen linoleum, large tile bath. 6424 N. Irving-av.

6 ROOM VERY ATTRACTIVE APARTments; steam heat; best location; only $65. 1436 Sherwood-ter., 1 blk. north Irv. Pk.

4 ROOM APT., TILED KITCHEN AND bath; new building; ready for occupancy. 3035 Rosemont. Rogers Park 1030.

ROGERS PARK DE LUXE 6 ROOM APARTment, all modern conveniences; open for inspection daily. 2060 Farwell-av.

HIGH GRADE 5 RMS., $70; 1607 BRYONst., nr. N. Ashland; close to L, schools. Agt. on premises 1 to 5 p. m. Hollyct. 2256.

5 ROOM FLAT; SUN PARLOR; SHOWER; near L, surf., bus. elec. refrig. $75. 4410 N. Racine-av. Irving 4059.

4 ROOMS—STEAM HEAT, $45; EXCEL. trans. 817 Addison-st.

7 R., 4 BDRM., 2 BATHS; G. E. ELEC. REF. Bus. L. Reas. 1218 Albion-av. R. P. 7856.

6 ROOMS, $275 PER MO. 1400 LAKE Shore-dr. Superior 6692.

4 ROOM EFFICIENCY APT., $130 MO. 1400 Lake Shore-dr. Superior 6692.

5 ROOMS, $200 PER MO. 1400 LAKE Shore-dr. Superior 6692.

COR. APT., 5 LRG. RMS. AND SUN PAR., bus, L trans, 1st fl. 1444 Pratt-blvd.

1421 WARNER-AV., 2D APT. MOD. 5 RMS., s. par., furn. heat; $50. Well. 9045.

542 W. NORTH-AV.—4 AND 6 RMS.; clean; reas.; 3 transp. lines.

5 RM. MODERN APARTMENT—ELECTRIC refrigeration. 2449 Thorndale.

5 ROOMS, SUN PAR. 6160 WINTHROP. Mod.; concession; L, school. Longb. 1948.

4 AND 5 RM. APTS. SUN PAR.; $52.50 UP. 1402 Warner-av., near Clark-st.

TO RENT—APARTMENTS.

NORTH.

Four, Five, Six Rooms, and Larger.

EDGEWATER BEACH APARTMENTS

5555 Sheridan-rd.

Longbeach 8500.

5 to 7 Rooms, Unfurnished.

OFFER A COMBINATION OF FACILITIES UNEQUALED IN CHICAGO.

Garage IN the Building with 24 hours a day service.

PRIVATE BATHING BEACH.

BEAUTIFUL PARKLIKE GARDENS.

9 HOLE MASHIE AND PUTTING COURSE.

THREE TENNIS COURTS.

CHILDREN'S PLAYGROUND AMPLY EQUIPPED, INCLUDING WADING POOL.

INDOOR SWIMMING POOL.

WINTER PLAYROOM ON THE ROOF.

FURNISHED GUEST ROOMS FOR THE EXCLUSIVE USE OF OUR RESIDENTS.

OPTIONAL MAID SERVICE.

SERVANTS' ROOMS, FURNISHED OR UNFURNISHED, AS DESIRED.

DAY AND NIGHT WATCHMAN AND PATROL PROTECTION.

DINING ROOM WITH HOME COOKING.

HIGH GRADE GROCERY AND MARKET, DRUG STORE, LAUNDRY, VALET SHOP, BARBER SHOP AND BATH DEPARTMENT, ALL OF WHICH ARE UNDER THE BUILDING MANAGEMENT.

Property adjoins Edgewater Beach Hotel and is under the Same Management.

WHY NOT

run out and take a look at the best 4 and 5 room values in Rogers Park? 2 blocks from Morse-av. L station, ½ block from Lake. Sheridan-rd. buses take you there. G. E. refrig. Art decorations. 4 rooms, $65; 5 rooms, $85. 1346½ Estes. See Mrs. Hester.

7029 Sheridan. See Mrs. O'Brien.

OR CALL

LIEPOLD & HICKS, INC.,
1569 HOWARD. HOLLYCOURT 2300.

6 R., 2 Bath Apt., Sun Parlor.

on N. W. cor. Briar and Sheridan-rd., in restricted bldg. of established character, overlooking garden of residence opposite, and splendid view of Yacht Harbor, with all its picturesqueness. Artificial refrigeration. Priced at $175 to move immediately.
Also 5 rm. apt. Present tenant has lived in this apt. for 6 yrs. Has bought a co-op. Lge. rms., all outside. Lt. from S. and W.; incisd. rear pch. Art. rfgn. Will decorate completely. Call for Mr. Martin, Lake View 9355.

Best Value in Rogers Park.

2009 Arthur-av., 3d fl., 6 beau. lg. rms., new 3 apt. bldg.; unobstructed light and air all sides; Craftex walls, marble fireplace, colonial archway, cedar closet, Kelv. elec. refrig., tile bath, tile kitchen with linoleum; good transp.; garage; attractive rental; must be seen to be appreciated. Tel. Rog. Pk. 5400.

HIGH CLASS 6 RM. FLAT, Strictly Mod., at Real Barg.

All outside rms. with view of lake; sun parl., 2 baths, shower; elec. refrig.; priv. back pch.; nr. bus, L, surf.; must be seen to appreciate. Agent on premises bet. 11-3 p. m. 919 Argyle.

448 DEMING PLACE
6-7 RMS., $65-$90

1 block to Lincoln park, bus and surface; ivory or oak woodwork; agent on premises.

5 ROOMS—$65.

Newly decorated apartments, all comfortable rooms. Agent on premises, 6407 St. Anthony-ct., or
PRUDENTIAL REALTY CO.,
2345 Devon. Rogers Park 2027.

523 DEMING-PL.

8 outside rooms; 3 baths, 2 porches; blk. to Lincoln Pk., 15 min. to Loop. Also 5 rms., 2 baths. Very desirable.
QUINLAN & TYSON, INC.,
40 N. Dearborn-st. Central 0227.

EXTRA VALUE

in a wonderful corner apt., 4 large rms., extra rollaway bed, 4 closets, 6 windows in living rm., pantry, elec. refrig. Call 1435 Pratt-blvd. nr. Morse-av. L sta. Janitor will show, or phone Franklin 1667.

OVERLOOKING LAKE.

East of Sheridan-rd., 5 large, light rooms; 1 bath; sun porch and sleeping porch; electric refrig.; 1st fl.; rental very reasonable. Sunnyside 7211. 841 Lafayette-pkwy.

BEAUTIFUL MODERN APT.

6 large rooms, 2 baths, 3d floor; tile kitchen and bath, electric refrigeration; heated garage; good transportation. 2051 Home-av. Rogers Park 7922.

REASONABLE RENT.

6914 SHERIDAN-RD.

6 lg. light rms., 2 baths, mod., G. E. refr.

460 DEMING-PL.

Also 447 Fullerton-pkwy., ½ blk. Lincoln pk., 5 ext. lge. light rms., 2 pchs., elec. ref.; newly dec.; 4 ext. lg. clsets; $100; 4 r..$75.

4 Rooms—1511 Pratt-blvd.
New Bldg., Sun Pars., Etc.

2 blocks L. Real bargain. Open. Shel. 9003.

REDUCED RENTS TO $55.

4 room and sun parlor modern apts.; General Electric refrigerators; newly decorated; best transportation. 2501 Leland-av.

6 ROOMS—2 BATHS, $115.

Rogers Pk., beaut., lge., sunny rooms; 2d floor, homelike bldg.; rent was $145.
6637 N. Ashland-av. Hollycourt 3803.

1229-33 N. DEARBORN—N. OF DIVISION; wonderful transp., 10 min. to loop; newly dec., stove ht., elec. lt., janitor serv.; 5, 6 rms., 1st and 3d. apt. $40-$50 a mo.

APT. 7412 GREENVIEW-AV.—1st floor, large living rm., large bedrm., dinette and kitchen'ts, roll-a-way bed, tile bath, refgn., $65. Owner, Edgewater 1975.

5250 N. PAULINA.

4 large rms., 1st apt., steam ht., elec. refr. Reas. rent. Key at 5248, 1st apt.

601 FULLERTON-PKWY.

5 and 6 rooms, 2 baths, elec. refrig.; newly decorated; near Lincoln Park; $100-$120.

5619-25 WAYNE-AV.

4 rms.; lg. sun par.; free refrig.; nr. Bryn Mawr L. See janitor or call Edgew. 5651.

LAKE FRONT APTS.

821 Lafayette-pkwy., 4, 5 and 8 rooms with sun parlors. Agent on premises.

FACING LINCOLN PARK.

9, 6, 5 lge. rms., 2 and 3 baths; quiet; el. refr. Sacr. 2618 Lake View-av. Div. 3568.

5346 GLENWOOD-AV.

6 ROOMS—2D APT.
Gen. Elect. refrig. Nr. Edg. Bch. L. $85.

5 LGE., LT. ROOMS, $90; STEAM, JANITOR, tile bath shower, elect. refrig., gas stove; L express and surface transportation. 4226 Fremont-st. Div. 9763.

IN BEAUTIFUL ARCADIA.

4 rms.; 2d flr.; 4 lg. closets; roll-away bed; elec. refrig. 2516 Hollywood-av.

6 RMS.—NEWLY DEC.; ELEC. REFRIG., arches, breakfast nook; good transp.; near Greenview $70. 1429 Sherwood-ter. Buc. 8195.

5203 KENMORE-AV., 6 LARGE, LIGHT rooms, corner 6 apt. bldg.; elec. refrig.; immed. poss.; 2 blks. L. Central 2394.

KENMORE, 5227—LUXURIOUS APT. NR. lake; 6 lg. rms., 2d fl.; solarium; elec. refrig.; maid qtrs.; pch.; gar. opt. Buc. 1863.

5 RM. APT.; GLZD. SL. PCH.; FRENCH windows; fino. kit.; bl. bch., L; ready now; $65; May conc. 5047 Winthrop. Edg. 0152.

5 RM. SUNNY, MOD., NEW DEC.; H. W. ht.; lge. pch. $55. Edge. 4627, or Lake View 6447.

6 LIGHT, NEWLY DEC. RMS., 1ST FLR.; hot water ht. $65 to responsible people. 6058 N. Albany-av. Sheldrake 1770.

5 ROOM APT., SUN PARLOR, SLEEPING porch; hot water heat, elec. refrig., garage. 4821 N. Rockwell. Ravens. 3185.

4515 BEACON, 1ST AND 3D, 5 RMS., SUN porch; light all around; good trans.; reasonable rent.

4 RMS. $55; 5 R. $62.50; 6 RMS., $72.50; free rent to May 1; nr. L sta., bus. 4507 N. Paulina. ROG. PARK 9436.

4 AND 5 ROOM ATTRACTIVE APARTMTS. in new, modern building; reasonable rent. Luber, 3816 Le Moyne-st.

8 R., 5 BDRMS., GLZD. PCH.; ALL RMS. off hall; suit. roomers; Lawr.-av. X; blk. Wilson bus; rent reas. 4729 Beacon.

ALBANY, N., 3635—6 RMS., $40; STOVE heat; newly decorated. Gentiles.

ROGERS PK., 2048 HOME-AV. MOD.SUNNY 5 rms.; slpg. pch.; rear lawn; elec. refrig.

5917 ROKEBY, NR. SHERIDAN; 4 RMS., $68; 5 rms., $78; vacant. L. V. 6480.

3516 BROADWAY—STEAM HT. 4 ROOMS, $50; 5 rms., $60; vacant; cons. L. V. 6480.

641 GRACE, AT THE LAKE; 5 ROOMS, $92.50; tile bath, shower; vs. L. V. 6480.

6 RS., 2 SUNK., 2 BATHS, GAR. SUBL.; furn. or unfurn. Nr. lake. Sacr. Shel. 5453.

NEWLY DECORATED LGT. 5 RM. APT., 3D fl., $75; 1st fl., $70. 2857 Burling-st.

HIGH CLASS 5 RM. APT., FURNISHED OR unfurnished. Ph. Superior 2352.

4 AND 5 RM. APTS., ELECTRICAL REFR. Garage opt. 6501 N. Fairfield-av.

4 LGE., LGT. RMS. [2 BEDR.]; OIL HT.; porch; yd.; exc. transp.; reas. Bit. 8632.

6 ROOM APT.—REASONABLE RENT; EXcellent transport. Wellington 6334.

4-5 RM. SUN PAR., ELEC. REFRIG.; REAS. rent. 6255 Greenview-av. Rock. 6437.

TO RENT—APARTMENTS.

NORTH.

Four, Five, Six Rooms, and Larger.

Whiteside & Wentworth

8 S. Dearborn-st. Central 2067.
4662 Broadway. Longbeach 0621.

FOUR ROOMS.

5	E. Walton-pl., 2d, well arranged	$55
858	N. State-st., 3d, corner	$60
7409	N. Ashland-av., 2d, sun p., el. ref.	$70
522	Cornelia-av., 1st; sun p.; el. ref.	$80
632	Aldine-av., 1st; fr. pch., el. refr.	$67.50
1250	Wilson-av., 1st; well arranged	$70
902	Oakdale-av., 1st; elec. refrig.	$62.50
4618	Clarendon-av., 3d; sun p., wall b.	$80
1607	Berteau-av., 1st; elec. refrig.	$57.50

FIVE ROOMS.

4902	Sheridan-rd., 2d; sun p.; el. ref.	$95
1011	Ainslie-st., 1st; frt. p.; el. ref.	$95
522	Cornelia-av., 1st; sun p., el. ref.	$115
1427	Leland-av., 3d; elec. refrig.	$75
630	Aldine-av., 2d; elec. refrig.	$80
1601	Berteau-av., 1st; elec. refrig.	$65
4532	Magnolia-av., 1st; large parlor	$70
947	Windsor-av., 2d; newly dec.	$65
7407	N. Ashland-av., 3d; sun p., el. refr.	$75

SIX ROOMS.

4664	Broadway, 2d; well arranged	$65
1139	Leland-av., 3d; very light	$72.50
4741	Kenmore-av., 3d; very light	$75
4626	Clarendon-av., 3d; sun p., cor.	$115
4649	Dover-st., 3d; elec. refrig.	$90
1433	Leland-av., 3d; elec. refrig.	$95
3180	N. Clark-st., 3d; stove ht.; elec.	$35
900	Oakdale-av., 1st, cor.; elec. ref.	$80
4532	Magnolia-av., 2d; well arranged	$80
4878	Sheridan-rd., 3d; frt. pch.; el. ref.	$95

SEVEN ROOMS.

846	Cass-st., 3d; well arranged	$60
1159	N. State-st., 3d; good trans.	$65
4900	Sheridan-rd., 3d; sun p., el. ref.	$125

5 ROOMS

NEAR NORTH SIDE.

10 MINUTES TO LOOP.

Exceptionally light, sunny corner apartments in new 22 story modern fireproof building; every convenience; mechanical refrigeration; marble fireplaces in all apartments, colored tile baths; 24 hour switchboard and elevator service; door and service man; golf driving net, valet, and commissary; cab service at door; Streeterville bus at corner; selected tenancy; reasonable prices:

213 E. CHESTNUT-ST.

1 BLOCK EAST OF MICHIGAN-AV.

Unusual 5 Rm. Values.

1650 Sherwin, 3d floor, corner apt., $95; all outside rms.; central plant refrig.; a really beautiful place to live. Occupant, Mrs. Tinsley, will show, or call Bittersweet 2300.
7602 Eastlake-ter., facing the lake, 3d apt., $115; G. E. refrig.; large rms.; splendid location. See Scott, 1st floor.

LIEPOLD & HICKS, INC.,
1569 Howard-av. Hollycourt 2300.

5 ROOMS, $50

LARGE, LIGHT ROOMS.

2D AND 3D FLOORS, NEWLY DECORATED, VERY DESIRABLE. NEAR L, STREET CAR AND BUS; ALSO SCHOOLS, CHURCHES, AND PARK.

THE WAVELAND ANNEX,
Office, 768 Waveland-av.

CONCESSION.
MODERATE RENTS.

West Rogers Pk., now being completed; 5 lge. rms., beautifully finished. Canvased walls, elec. refrig., tile bath, etc. Albany-av., just north of Devon. SEE FERMOS, 3114 Devon-av.

Concession to June 1

4 ROOMS REDUCED TO $65.
Building practically new; electric refrigerator; extra roll-away bed; canvased walls; plenty closets; 1 block to Loyola L station. 6514-22 Glenwood-av.

NEW BUILDING.
1433-43 ELMDALE-AV.

4-5 rms.; tile bath, showers; all canvased; Gen. Elec. refrig.; reas. Agt. on prem. or
LINO BROS., INC.,
647 DIVERSEY-PKWY. BITT. 1020.

727 BRIAR-PL.

3100 North, near Lincoln Park; 2 to 4 rooms as low as $45; oil heat; convenient to L and st. car. In-a-door beds; decorate to suit. Agent or janitor on premises or phone MR. LIVERMORE, Central 4880.

6 RMS., 2 BTHS.; EL. FRIG.
Concession.

Mod., large, light. 6322 Magnolia, blk. Broadway car, Loyola L exp., bus, lake; sun par., scrd. pch.; $115. Briargate 0248.

SUBLEASE

6 rooms, 3 baths in fireproof elevator bldg. Overlooking lake and yacht harbor. Will sacrifice new carpets and drapes. Also reduce rental on lease fall 1932. Buck. 5865.

MOVE IN NOW,
Rent Starts June 1,

4 rooms, 6415-25 N. Richmond, ½ blk. n. Devon; in-a-dor beds; refrig. See jan., 6419.

1510 N. DEARBORN-PKY.—REDUCED $60 per month to $200 for sublease to Sept. 30, 1932, to close estate by trustees; high grade 7 room apt., 2 baths; inspection by appointment. R. H. Vrooman, Rm. 900, 38 S. Dearborn-st. Ph. Fran. 6800.

3 BATHS.

4616 Magnolia, 7 rms., sun parlor, well arranged, lge. lght. rms., 3 apt. bldg. Very best condition. Excel. transp. Reas. rent. Call L. B. 3167, or Stults Realty, Bit. 4040.

559 BRIAR-PL.

4 rm. apt., East of Broadway; ex. trans.; back porch; immediate occupancy. Janitor on prem. or Madison Realty Co. State 8127.

FACING BEAUTIFUL PARK

4 and 5 rms., 2d, 3d, at a bargain. Elec. refr., washer, mangler, tile bath; schools, bus, steam, L. 7024 N. Rockwell, Rog. Pk.

4 RMS., $52.50, $60, $65. LON. 8833.
2309 Osgood; 2 bedr.; De Paul Univ.
4716 Beacon; ref., beaut. bldg.
5232 Winthrop; pch., ref., in-a-dor.
2147 Lunt; in-a-dor., lge. rms.

S. W. COR. SHERIDAN-RD. AND WILTON, 4 and 5 rm. apts.; stm. htd.; 1 blk. Sher. L sta., Broadway and Irving Pk. cars, $50 up. Conc. Janitor on prem. or phone Rand. 2416 week days.

4 RMS.—$55, $60, $65 PAYS TO JULY.
7654 Greenview; ref., sun par.
1330 Estes; 300 ft. lake; 22 min. Lp.; ref.
4880 N. Ashland; in-a-dor; not 5 yrs. old.
1449 Cornelia; ref. Lon. 8833. Sheld. 6428.

ROGERS PARK—IDEAL LOC.

High grade, exclusive 3 apt. bldg.; 6 large rms., 2 baths, Frigidaire, ½ blk. lake; imm. pos. 1130 North Shore-av., nr. Loyola L sta.

1233-45 CHASE-AV.

Cor. 5 and 4 rm. apts., 2 bedrms., inador; adj. pk. and beach; canv. walls, showers; free gas, Frig. 3 small bl. Jarvis L; $70 up. Agt.

1401 IRVING PARK-BLVD.

4 and 5 room apts. New bldg.; large, light rms. See agent on premises or Rand. 5774.

Rogers Park Apartments.

4-5-6 and 7 rms.; nr. Loyola L and lake; reas. Hugh V. Sweeney & Co. 1201 Albin.

HIGH CLASS 5 RMS., $46.

Sun par., stove ht., and 4 r., furn. ht., $42. Cor. apt., 1714 Grace, nr. 3800 N. Hermitage.

6242 N. WASHTENAW.

Mod. 6 r. apt., tile bath, shwr., G. E. refrig.; reas. Linehap. or Longb. 1451.

1125 FARWELL-AV.

5 rooms, 2 baths; facing lake and park; newly decor.; rent reas. Gentiles. 6900 North.

MUST SUBLEASE AT ONCE, 4 RM. EFFIciency, 5 windows overlooking lake; apt. hotel service; immediate occupancy. 1400 Lake Shore-dr. Superior 6692.

6-7-8 LG. OUTSIDE RMS.—2-3 TILE BATHS. Large clos., elec. refrig.; dec. to suit; $120-$155. J. B. Waller, 700 Irving Park-blvd. Lake V. 6480. Open Sun., 1 to 5.

6 RMS., 2D FL., STEAM HT., NEWLY decorated; near L, 1 blk. North Western sta. 6221 N. Hermitage. Sheldrake 3620.

6 LGE., LIGHT RMS., COR. IRVING PK.-blvd.; residence, office or rooming; $70. 2407 Irving Pk.-blvd. Juniper 7124.

1332 BIRCHWOOD-AV., NEAR LAKE—5 large outside rooms, decorated; 2 baths, sun par. Tel. Rogers Park 0541.

1334-36 BRYN MAWR-AV.—4 AND 5 ROOM apts.; lg. lt. rms.; steam heat; excellent trans.; private porches; $55 and $65.

MOD. 2D APT., 7 LARGE, LIGHT RMS., sun porch; steam heat; newly decorated. Very reas. 1445 Berteau. Harrison 6154.

MOD. 2D APT., 6 LIGHT RMS.; FURNACE heat; will decorate to suit; very reas. Concess. 1445 Berteau. Harrison 6154.

6 LIGHT RMS., FURNACE HEAT, NEWLY decorated; nr. Rav. L; hot water furnished. 4219 Damen. Wellington 9075.

NEW 5 RMS.—COLOR TILE BATHS, CRAFtex walls; arch openings; free frigidaire. $70. 5327 Lincoln-av. Lon. 8833.

5 RM. APT., FURNACE HEAT; 1ST FLR.; good trans. 3510 N. Claremont.

56 E. CHICAGO-AV.—4-5-6-7 ROOM APTS., steam heat; reas.; walking distance Loop.

5 RM. APT., 1ST AND 2D FLR., STM. HT., ht. water, $45. 2153 Southport-av.

3514 WILTON-AV. ADDISON L—6 LARGE light rooms; furnace heat; adults.

CHOICE—LGE. MOD. 7 RMS., STM. HEAT; lge. priv. pchs.; el. refr. 1449 Berteau.

WILL SUBLEASE MY 4 RM. APT., FURNIture opt.; reas. 1437 Addison, 2d floor.

5052 N. LINCOLN-ST., 6 LGE. RMS., 2 apt. bldg., yard, gar., reas., conc. Ard. 1961.

5 ROOMS, MODERN, $80. 618 GARY-PL., 3600 North; east of Broadway.

7 RMS., 1ST FL.—H. W. HT.; GLZD. PCH.; 1 blk. L and car lines. 1318 Newport-av.

4 ROOM APT., 2 BATHS; LATEST CONV.; reduced $175. Fricklin. 180 E. Delaware-pl.

4895 N. HERMITAGE, 4 RMS.; FREE ICE; CORNER BUILDING; $67.50.

1904 NORTH PARK-AV., MOD. 4 RMS., $53; 5 rms., $60. See janitor.

1318 ARGYLE-ST., 5 LARGE SUNNY RMS., sun par., refrig., $75. Sunnyside 2811.

5838 GLENWOOD-AV., 5 LIGHT RMS. AND sun parlor, 3d; Frigidaire; reas.

10 RMS., 3 BATHS; EXCLUSIVE BLDG.; Schiller, near Drive; reas. Lake View 6480.

TO RENT—APARTMENTS.

NORTH.

Four, Five, Six Rooms, and Larger.

257 E. DELAWARE-PL.—EXCLUSIVE FIREproof elevator building, overlooking lake; 1 apt. to a floor; 9 rooms, 3 baths; light on all sides; wood burning fireplace; electric refrigeration.
1330 N. STATE-ST.—Fireproof, elevator building, 10 rooms, 4 baths, sun parlor and sleeping porch.
410-414 DIVERSEY-PKWY.—Overlooking Lincoln park; residential 3 apartment building; 9 rooms, 3 baths; light on all sides.
2305 COMMONWEALTH-AV.—N. E. Cor. Belden-av., second floor, corner, 9 rooms, 3 baths, fireplace, elevator, private laundry.
710 JUNIOR-TER.—Close to lake; modern residential 3 apt. bldg.; 7 large, light rooms, 3 baths, shower, and garage.
200 E. PEARSON-ST.—Fireproof elevator building, corner, six large, light rooms, 3 baths.
440 ALDINE-AV.—Nr. Sheridan-rd., 7 rms., 2 baths, sun parlor, 2 porches; refrigeration.
423 BARRY-AV.—8 large, light rooms, 2 baths, extra lavatory; large screened porch; refrigeration.
3018 SHERIDAN-RD.—8 large, light rooms; 2 baths, extra lavatory; large screened porch. Refrigeration.
517 BELMONT-AV.—East of Broadway; high grade, modern building; 6 large, light rooms, 2 baths, sun parlor, lrg. screened pch.
878 N. CLARK-ST.—Opposite small private park, 10 rooms, 2 baths, and 8 rms., 1 bath.
845 GRACE-ST.—6 rooms, bath, large screened porch; overlooking well kept lawn.

Paul Steinbrecher & Co.,
Central 4985-6250. 7 S. Dearborn-st.

DO YOU WANT THE BEST

4 room apt. in Rogers Park? Then see these today. 7631 Eastlake-terr., on the Lake. Private beach. Free refrig. 15x25 living room, large dressing closets, in-a-dor beds, tile baths, and showers. Agent on premises, or see Clayton.
1417 Sherwin, 1 block from Jarvis L station, 1 block to lake; large rooms, tile baths and showers; free refrig.; A1 service; reasonable rentals. Agent on premises, or see janitor.

LIEPOLD & HICKS, INC.,
1569 Howard. Hollycourt 2300.

3800
SHERIDAN-RD.

8 rooms, 3 baths, on 11th floor, overlooking lake and Lincoln Park, $420. Lake View 3830.

1366
DEARBORN-PKWY., N.
6 ROOMS—3 BATHS,
$225 TO $300.
RESIDENT MANAGER.
DELAWARE 2461.

IN NEW 6 FLAT BUILDING.

Ready for occ. now, 1st, 2d, or 3d flrs., 6 beau., lge. rms., 2 tile baths, colored, shower stall, tile kitchen, linoleum floors; elect. refrig. furnished, incinerators, canvassed walls, new type concealed radiators, ultra modern and most elab. dec. and fixts. throughout. Open for inspection at 7325-27 Barton-av. or see agents.
H. R. McROSE & CO.,
7301 N. Western-av. Rogers Park 7234.

735 JUNIOR-TERR.

Large de luxe kitnt. apts. with 1 and 2 bedrooms, spacious linen chests and closets; master equipment in kitchen; near New Outer drive, with view of lake.

LOOK THESE OVER!

Rent starts June 1; 5 rms., 3810 Osgood-st., 3½ rms. and 4 rms., showers, free ice. 2016 Berwyn-av., 4 rms., glazed in sleeping porch, fre ice. 1742 Granville. See agents. Phones She. 2863. Longbeach 1381.

4 ROOMS, 3800 WILTON	$55
4 rooms, 1060 Leland	$62.50
6 rooms, 810 Barry-av.	$40-$50
6 rooms, 145 Bryn Mawr	$70
6 rooms, 852 Crescent-pl., 2d	$85

WALLER, 700 Irving Park-blvd. L. V. 6480.
OPEN SUNDAYS, 1 TO 5.

7 ROOMS

Must sublease my beautiful apt. in Sheridan-rd. fireproof building; 3 master bedrooms; every modern convenience; will take best offer. Telephone
BUCKINGHAM 5865.

BEAUTIFUL 4-5 ROOMS,
$80 AND UP.

S. W. COR. KENMORE AND GLENLAKE. Beautiful building and location; refrig.; nr. beach, L and bus. Agent on premises.

6314 LAKEWOOD-AV.

Beau. 7 rm. apt., 1st flr.; 2 baths; sleeping porch; sun parlor; nr. school; excel. trans.; private garage; light 4 sides.
PAUL C. LOEBER & CO. Ph. Frank. 0757.

1344 ARTHUR-AV.

Modern, light 7 room apt., 2 baths, 2 sun parlors, Frigidaire; garage; 2 blocks from Loyola express, Broadway surface line and buses. Call Rogers Park 9796.

WILL SUBLEASE BEAUTIFUL 6 RM. APT. opposite the lake, until Oct. 1; all large rooms, 2 tile baths; breakfast room and 2 sun rooms. R. J. SACKLEY, 7518 Eastlake-terr. Phone Briargate 0163.

7 LARGE ROOMS.

High grade apartment; sun parlor; glazed porch; 4 bedrooms; elec. refrig. 1114-16 Columbia-av. Rogers Park 4941.

746 GORDON-TERR.

4100 north, 5 rm. apt.; sun pch.; scrnd. back pch.; el. ref.; nr. park; $80. Well. 3647.

HIGH CLASS APARTMENTS

4 rms., Frig., vapor heat, canvased walls, tile baths; 2 blocks L, ½ block bus; reasonable rent. 4527 N. Paulina-st.

1406 THORNDALE-AV.

6 large, light rooms, sun parlor, 2 baths, in new, high grade 3 flat, near Senn High. Long Beach 8565, or Randolph 1929.

6 LGE., LGT., AIRY ROOMS.

2d flat in 2 flat; newly dec.; elec. refrig.; garage; big yard; near public and parochial schools. 2119 Touhy, at Ridge. Rog. P. 5859.

GOLD COAST.

Opposite yacht harbor; 6 light rms., large liv. rm., refrig.; $115; view of lake; excel. tran. 422 Aldine. Phone Bittersweet 4071.

NEW 6 RMS., 2 TILE BATHS

Showers, lg. beau. sunny rms., free frig.; tile kit., finest of decorations; reas. rent; beau. bldg. 2711 Greenleaf. Shel. 8211.

828 WAVELAND.

6 modern, large, light rms., in 3 apt. bldg. Sun parl., elec. refrig.; good trans.; $100.

8 RM. APT.; 2D FL., DETACHED HSE.; large porch; stm. ht.; nr. trans. and Linc. Pk.; immed. poss.; new dec. 2733 Hampden-ct.

1414 RASCHER-AV. [5400 N.]—5 LGT. rms.; sun par., elec. ref.; new ranges; side lgts.; canv. walls; metal rad. covers. SEE THIS. $80; to adults. Ard. 10014.

MOD. 4 RM. APT., 2D FL.

Tiled kitchen and bath; elec. refrig.; sublease 5 mos. Mrs. Elworthy, Rog. Pk. 4960.

5 ROOMS—SUN PARLOR.

Enc. slp. pch., st. heat, jan. serv.; FRIGIDAIRE FREE; $80. 4139 N. Ashland-av.

6 BEAUTIFUL ROOMS.

New gas stove, fixtures and ice box. 5433 Wayne-av., 2d floor.

SPLENDID 4 RM. APTS.

High grade bldg.; elec. refr.; low rent. 534 Brompton-av., near Sheridan-rd.

7510-14 EASTLAKE-TERR., NEW BLDG., overlk. lake; beaut. 4-5 rms.; elec. refrig.; rolla. bed; reas. R. P. 6590 or Shel. 0981.

7 ROOM APT., 2D FLOOR; GOOD TRANS.; near Lake View high school. 4042 Greenview-av. Buckingham 5514. B. E. Luder.

4 AND 5 LIGHT ROOMS $60-$90; ELEC. refrig., shower, in-a-dor; ½ blk. beach, L, bus. 1333 Touhy-av. Hollycourt 1790.

6 LARGE RMS. AND BATH, STOVE HT., nice porch; fine transportation; 2d apt., $50. 2751 Seminary-av.

4 RMS., ROLL-AWAY BED, ELECTRIC REfrigeration. 6236 N. Irving-av. Sheldrake 2296.

BEAUTIFUL 5 RM. APT., ALL CRAFTEX walls, elec. refrig.; nr. lake; immed. poss. 4017 Clarendon or Lake View 9267.

HIGH. GR. 6 RMS., 2 TILE BATHS, FRIGidaire, cedar clos.; detached 3 apt., $135; conc. 4438 Greenview-av. Longbeach 3620.

4 RM. APT., IN-A-DOR, INCL. PCH., ELEC. refrig.; Loyola ex.; $50. 6342 Wayne-av. Briar. 7359.

4 AND 5 RMS., 1433 FARWELL, ELEC. REfrig., tile bath, shower; 1 blk. Morse-av. L. See janitor or owner, Briar. 6250.

5 RMS. WITH 2 PCHS., 1 HEATED; HEATed gar.; free refrig.; all large outside rooms; 2d or 3d flrs. Sunnyside 6666.

4 RMS., FURNACE, STOVE HEAT, $35. Modern brick; 5218 N. Lincoln.

5 LARGE ROOMS, SLEEPING PORCH. Phone Lake View 2399.

641 OAKDALE, MODERN, LIGHT 5 ROOM apt., e. of Clark, $65. Sheldrake 0100.

5 ROOMS, $55; 6 ROOMS $75; HEATED, modern; good transp. 3940 Southport-av.

6 ROOMS, $75; 2D FLOOR, 2 FLAT BLDG. 3624 Maple Square-av.

4-5 RM. APTS., $55 AND $60, GOOD LOCAtion. 2306 Jarvis, cor. Elmwood.

6126 N. WASHTENAW-AV.—6 RMS., 2 baths; breakfast rm.; elec. ref. Bri. 2953.

BEAU. MOD. 5 R. APT.; SCR. PCH., GAR.; 2d; "L," all sch.; reas. Hol. 1693.

5 LIGHT ROOMS; MOD. SLP. PORCH, 2D; exc. trans.; garage; reas. 2624 Argyle.

4009 GREENVIEW-AV., 6 RM. APT.; FURnace heat; near Lake View High School.

6543 NEWGARD, 6 LIGHT RMS., GLAZED porch, near Loyola "L"; adults.

5 LOVELY RMS., NEW DEC.; LGE. CLOSets; barg. at $65; 1713 Wallen. Rog. 5543.

TO RENT—APARTMENTS.

NORTH.

Four, Five, Six Rooms, and Larger.

5 ROOMS—2 BATHS.
IMMEDIATE POSSESSION,
702 GORDON-TERR.
NEW, MODERN, SPACIOUS,
SOUTH EXPOSURE, ELEC. REFRIG....$150

4 ROOM APTS.

809 Crescent-pl., elec. refrig.	$65
755 Bittersweet, elec. refrig.	$70
747 Buena, sun par., slp. pch., el. ref.	$90

5 ROOM APTS.

1347 Grace-st.	$60
4025 Clarendon, elec. refrig.	$70
751 Bittersweet-pl., elec. refrig.	$80
4161 Sheridan, cor. apt.	$85
924 Airdrie-pl., slp. porch, elec. refrig.	$85

6 ROOM APTS.

3962 Broadway, cor. apt.	$60
4020 Clarendon, 2 baths, elec. refrig.	$100
4149 Sheridan-rd., 2 baths	$125
915 Buena-av., 2 baths	$115
649 Buena-av., 2 baths, elec. refrig.	$150

7-8 ROOM APTS.

4151 Sheridan, 2 baths	$135
742 Junior-terr., sun parlor, 3 baths	$175

BURT R. KIELY,
4202 Broadway. Well. 3460.

Willoughby & Co.

305 Fullerton-pkwy.
10 ROOMS, 4 BATHS, $400.
325 Fullerton-pkwy.
9 ROOMS, 3 BATHS, $350.
3122 Sheridan-rd.
10 ROOMS, 4 BATHS, $300
7 ROOMS, 3 BATHS, $200

2335 Commonwealth-av.

AT FULLERTON AND LINCOLN PARK. ELEVATOR SERVICE AND ELECTRIC REFRIGERATION.

4 ROOMS, $100 AND UP.
5 ROOMS, $125 AND UP.
6 ROOMS, $150 AND UP.

AGENT ON PREMISES.
Local Phone, Lincoln 3340.

3300
SHERIDAN ROAD
6 ROOMS—3 BATHS.
$215 TO $300.

3300
SHERIDAN ROAD
6 Rooms—3 Baths.
$215 TO $300.

5109-17 WINTHROP-AV.

4 and 5 rms., with sleeping porch; elec. refrig.; nr. Edgewater Beach hotel. These apts. cannot be duplicated. Rentals as low as $60; nr. schools and excellent shopping center.

H. O. STONE & CO.,
4742 BROADWAY. LONGBEACH 3600.

5-6 Rooms, $55-$65

LARGE, LIGHT, AND AIRY.

NEWLY DECORATED; SPECIAL INDUCEMENTS TO GOOD TENANTS. BELMONT HALL BLDG., N.E. COR. CLARK AND BELMONT. AGENT ON PREMISES OR SEE JANITOR.

7 ROOM APT. HOME
3565 PINE GROVE-AV.

large, light rooms, 2 baths, extra marble showers in lavatory; butler's pantry, canvas paneled walls; everything ultra modern; rent reduced 1-3. Ph. Lake View 4105.

4-5 R. Cor. Apt., $135 Up
Hotel Serv. 201 E. Delaware.

One block South of Drake Hotel; bus at door; walking distance to loop. Light, gas and refrigeration free.

S. E. COR. MICHIGAN-AV.
AND CHICAGO-AV.

6, 7 and 8 rm. apts., 2 baths; large, light rms. exc. service; walking distance to loop; $100 to $175. Agent on premises.
SUPERIOR 1101.

ROGERS PARK.

5 large, light rooms, 1st apt.; canvased walls, plenty closet space, elec. refrig.; will decorate to suit tenant; blk. to L and Sher.-rd. "Johns," 1542 Sherwin-av. Hollycourt 1180.

CHAS. W. REILLY,

6054 Claremont, 5 beau., large rms., $80.
6428 N. Francisco-av., 4 large rms., in-a-dor bed, refrig., $65. Agent on prem., or
6658 N. Clark. Briargate 1410.

H. O. STONE & CO.,

4742 BROADWAY. LONGBEACH 3600.
4711 WINTHROP-AV., 5 large, light rms. Beautifully arranged. 20 min. to Loop. At the extremely low rental of $70.

6 ROOMS, 2 BATHS, $115.

6207 N. Talman-av., 3d fl.; 3 apt. bldg.; breakfast room; Craftex walls and electric refrig.; furnished; very lge., lt. rms.; beau. decorated. Rogers Park 4271.

6 Large Rooms—2 Baths.

7060 Greenview-av.; liv. rm. 16x25; Italian firepl.; 9 clothes clos.; tile bath, free elec. ref.; frt. ent. to gar. Rogers Park 5036.

5-6-7-8 Rms., $69.50 to $100.

All outside, lg. hall; 1 blk. lake; ex. tr. See jan., 3215 Broadway, or 551 Melrose. 5133 Sheridan. See jan. for 5-6 rs., 2 baths.

4 LARGE ROOMS.

2043 Home-av., Howard-av. dist.; all outside; glazed sleep. porch, door bed, shower, elec. refrig.; yard. Rent reasonable.

1356 GREENLEAF-AV.

5 ROOMS—2 BATHS.
Near L, bus, lake, school, shopping district. De luxe apt. Rent $150.

5 RMS., EL. REFRIG., $65.

Shwr., stm. ht.; new. dec.; nr. N. W. sta. 5055 N. Mango [5700 W. on Higgins]. Rog. Pk. 4286.

7131 RIDGE-BLVD.—HI. GR. 4 R. APTS., 5 r. effic.; lg., bright rms., mod. throughout; free refrig.; nr. tran., schls., shopg.; very reas. Jan. on prem. Longb. 4575.

6506 BOSWORTH-AV.

5 bright rooms; 4 closets; elec. ref.; slp. pch.; reas.; gd. trans. Owner, Rog. Pk. 2241.

1ST APT., 6 ROOMS.

Heated; porches and yard; all trans. 4750 N. Paulina.

8 ROOM APT.—PARTLY FURN. BRIGHT and airy; ideal location; near Clark and Diversey; reasonable rent. Buck. 2200 or Gra. 7528.

ATTRACT. 4 RM. APT., $65.

Light, airy; elec. refr., rollaway; tile bath, shwr.; garage. 2249 Touhy. Briar. 2230.

4 AND 6 RM. APTS.; LARGE, LIGHT, outside rms.; also suitable for dr.; near Granville L sta.; s. w. cor. Glenlake and Broadway. Sheldrake 0100.

ARGYLE-IRVING, 1ST, SPACIOUS 4 RMS., IN-A-DOR, LIV. AND BEDR., 20 FT.; ELEC. REFRIG.; BEAU. DEC.; $65. SEE 4801 N. IRVING, COR. LAWR. LON. 3887.

OPPOSITE LINCOLN PARK.

2626-34 Lake View-av. See these choice 5 and 7 rm. apts.; $115 up. Jan. on prem.

SUBLEASE—SACRIFICE; NEW BLDG.; 6 beaut., sunny rms.; brkfst. rm., fireplace; Craftex walls; refrig.; 2 baths; tile kit.; $115, with gar. Must see to appr. Bri. 8456.

2503 BLAINE-PL.—5 LIGHT LGE. RMS., Frigid., inclosed porches; 1 blk. to L and 3 car lines. Ravenswood 0009.

TO RENT—2034 EASTWOOD-AV., CORNER 1st apt.; 6 rooms; all light; steam; near L. $75. Lin. 3138.

8 CLEAN, LT. RMS.; 2D FL.; ALL CONveniences; nr. Lincoln and Southport; nr. schools; $45; conc. to May 1. Indep. 1789.

STEAM, ETC.; 6 AND 7 RMS., $65-$67.50-$70; 840 Wrightwood, near L. See janitor or call Randolph 9121.

EDGEW. 6 BEAU. RS., SUN PAR., CLOSED-in pch.; Craftex walls; frig.; white enam. range; ideal trans. Rog. Park. 6674.

6 LARGE LIGHT ROOMS — 2D APT. newly decorated; hot water heat. $75. 1411 Winona-st.

5045 N. DAMEN-AV.—4 ROOMS AND SUN parlor; G. E. refrig.; across from school and park; $57.50-$62.50. Ravenswood 7314.

BEAUTIFUL 6 RM. SUN PARLOR, SLEEPing porch, 1 blk. to L and surface lines; reas. rent. 2541 Wilson. Key. 10181.

2520 BURLING-ST.—8 ROOMS; MODERN; all newly dec.; nr. L and surf.; excellent for roomers. Lincoln 8050.

1128 SUNNYSIDE-AV., 4-5 RM. MODERN apts.; ex. trans.; concession; $60-$70.

1121 LILL-AV., 6 ROOMS, STOVE HEAT, electric light, yard.

4 RMS., BATH, ALL NEWLY DEC., $28; stove ht.; 3241 Sheffield-av. Kildare 4259.

SUNNY 5 ROOM APT., PORCH, STM.; ALL trans., $65. 1202 Montana. Linc. 8251.

3 MOS. FREE—4-5 R. APTS., LAKE PK. Finest dec., poss., fgdr. Jan., 1102 Pratt.

6 LG. LT. RMS.; PCH.; YARD; 1ST, 2D; $85-$90; 929 Crescent; near park, all trans.

4-5 R., 4458 BEACON. BEAU. BLDG. SUN par.; apt like new; el. refrig.; ex. trans.

6 RMS., $50; 1ST APT.; PRIVATE PORCH; Wilson ex. surf.; dec. 850 Cornelia.

BEAUT. 6 RM APT., TILE BATH, LAV., Kelvinator, gar., $100. 6332 N. Francisco.

7 LARGE ROOMS, 2 BATHS.
3146 Sheridan-rd.

5 ROOMS—STEAM HT., $60; ALL TRANSportation. 817 Addison-st.

TO RENT—APARTMENTS.

NORTH.

Four, Five, Six Rooms, and Larger.

3750
SHERIDAN ROAD

OVERLOOKING LINCOLN PARK AND LAKE.

5-6-7-8 ROOM APTS.

LARGE, LIGHT ROOMS.
WOODBURNING FIREPLACES.
COLORED TILE BATHS.
CONCEALED RADIATION.
LARGE CLOSETS.
INDIVIDUAL LAUNDRY ROOMS.
TILE SWIMMING ROOMS.

MODERN APTS.
663 GRACE-ST.
4-5-6 Rms., sun and sleeping porches; 1 block to park and lake; Frigidaire.

MARSHALL FIELD
Garden Apartment Homes.

CLOSE TO THE LOOP.

1400 NORTH AND 400 WEST.
5 Rooms—$65 to $70 Month.

2 BEDROOMS, WITH 2 WINDOWS IN EACH ROOM.
Fireproof building, modern conveniences; all outside rooms; gardens; supervised playgrounds.
Open daily, 9 a. m. to 6 p. m.
Sundays, 2 p. m. to 5 p. m.
RENTING OFFICE, 411 BLACKHAWK-ST.
LINCOLN 2122.

8 ROOMS, 3 BATHS
AT
3240 SHERIDAN-RD.

East exposure.
Overlooking Yacht Harbor and the lake.
Woodburning fireplace.
Private garage in connection.
Management

Baird & Warner,
Superior 1855.

Gen. Elec. Refrign.
4 RMS., $60-$62.50
LARGE, LIGHT, AND AIRY.

2D AND 3D FLOORS IN BEST KEPT BLDG., NORTH SIDE; 15 MIN. TO LOOP VIA L, BUS, AND STREET CAR; NEAR PARK, SCHOOLS, AND CHURCHES.

WAVELAND MANOR APTS.,
OFF., 823 WAVELAND-AV.

IT'S NO USE

trying to describe these values in a want ad, go and look at them today. 5 rooms with mech. refrig.; $75; at 5 rooms with mech. refrig. $75; at rooms with 2 baths in the same building, $95; good trans.; modern building. Call Hollycourt 2300 for information.

4107 BROADWAY.

5 ROOMS, $60.
Immediate possession; newly decorated thruout; all large, light rooms; very desirable; janitor on premises will show. Special inducement to good tenants.
GORDON A. RAUSCH, INC.,
4662 Broadway. Longbeach 0620.

TO RENT—APARTMENTS
NEAR LINCOLN PARK.

One block north of North-av.; 5, 6 and 7 rooms; steam ht.; modern; rentals reasonable. Apply renting office, 1706 N. Wells-st.
PHONE LINCOLN 5732.

537-545 ROSCOE-ST.

½ BLOCK SHERIDAN-RD.
4-5-6 room apts.; electric refrig., canvas walls, crystal fixtures, large closets, finest appointments throughout; excellent transportation; reasonable rental.

IDEAL LOCATION.
FREE REFRIGERATION.

4 rooms; In-a-Dor bed; 1 blk. to L sta.; large, lt., outside rooms. 2420 Leland-av.
AGENT ON PREMISES.

634 CORNELIA-AV.

4 room apts., with inador beds, electric refrigeration free; 1 block from Lincoln Park.
BURTON R. COLBERT & CO.,
203 S. Dearborn. Harrison 2250.

STOVE HEAT.

6 rooms, good brick bldg.	$35
6 rooms, good frame bldg.	$25

635 Dole-av. [1½ blks. to Diversey and Clark]. Agent on premises.

6 RMS., $85.

S. E. cor. Lakewood and Albion, 1 blk. Loyola L. G. E. refrig., inador. See jantr., or
SCHOENLANK & KIRSCHNER, Inc.,
1505 Morse-av. Sheldrake 8820.

6 ROOMS, 2 APT. BLDG.

1546 Juneway-ter., ideal for family, with children; unrestricted use of large yard; convenient to school, bus, L. Sheldrake 3299.

Large 4 R. Apts., $55-$60.

New cor. bldg., n. w. cor. Farragut-Damen; so. expos.; bl. Winnemac Pk.; outs. rms. See agt., cor. store, 5232 N. Damen. Wab. 2637.

N. W. COR. GREENLEAF AND GREENview, 4 rms., refrig.; nr. Morse L; $70 up. See janitor or
SCHOENLAUB & KIRSCHNER, INC.,
1505 Morse-av. Sheldrake 8820.

BEAUTIFUL COR. 5 RM. APT., 6600 BOSworth-av., nr. Loyola L and school; refrig. See Mrs. Nihill, No. 6602, or
SCHOENLANK & KIRSCHNER, INC.,
1505 Morse-av. Sheldrake 8820.

540 OAKDALE-AV.

7 large light modern rooms, sun parlor, breakfast room, 2 baths, electric refrig.; decorating. Apply 1st apt.; reasonable rent.

1407 SHERWIN-AV.

5 large, light, airy rooms, close to lake and L station; Gen. Elec. refrig.; very reasonable. Owner on premises.

ROGERS PARK BARGAIN.

5 large rms., 6 rm. effic., sun par., htd. slpg. pch., free refrig., conv. to Loyola L, bus, May. conc. 1614 Wallen-av. Shel. 8428.

5716 N. HERMITAGE-AV.

Beautiful 6 rooms, 9 closets, sun parlor, sleeping porch, large garden and garage; North Western steam, surface.

TO RENT—909 BELMONT-AV.—5 AND 6 rooms; half blk. to L sta. See Janitor.
QUINLAN & TYSON, INC.,
40 N. Dearborn-st. Central 0227.

6 R., 1519 FARGO, AT LAKE

Sun par., 2 baths, glzd. pch.; ½ blk. bus, Jarvis L; Frigid.; $100. Rog. Park 6729.

6429 N. WASHTENAW.

6 large rooms, tile kitchen and bath, free elec. refrig., heated garage. Briar. 2156.

EXCLUSIVE ASTOR-ST.

8 lge., bright rms., 3 baths; G. E. refrig., elev.; gar.; $300. Dela. 3149 or Dear. 5327.

MOD. 5 LG. RMS., GAR., $90.

Sleeping porch, frigidaire, church, schools. 6423 N. Washtenaw. Shel. 8772.

1147 LILL-AV.

4 mod. rooms; steam ht., shower bath, tile floor; In-a-Dor; slpg. porch; excel. transp.

7 ROOMS.

3 baths, 4 bedrooms; 6335 Winthrop-av., Devon near lake. Ph. Rog. Pk. 3093. $265.

EDGEWATER 7 RM. APT.

$90, REDUCED from $115; attract. LIV. RM.; scrd. r. pch. 6252 Lakewood. R.P. 8095.

5 ROOMS, 1424 WILSON, STOVE HT., $35; 5 rms., 4602 N. Clark, stove heat, $35. WALLER, 700 Irving Pk.-blvd. L. V. 6480.

5 LARGE, LIGHT ROOMS, SUN PAR.; priv. rear porch; Frig., nr. Senn H. S.; good trans. 5809 Ridge-av. Edge. 7288.

4-5 RM. APTS.—LARGE, LIGHT, COZY rms.; corner bldg. Rental $58-$67. 2525 Ardmore-av. Irving 8377.

6 LARGE, LIGHT ROOMS, ON CORNER Broadway. Residence, office or rooming. 1145 Bryn Mawr. $70. Lakeview 6480.

TO RENT—5 ROOMS AND BATH; HOT W. heat; large and spacious; $65 per mo. 1522 Jarvis. Call after 6 p. m.

5 ATTR. LGE., LT. AIRY RMS.; IF DES. elec. refrig.; all trans.; reas. rent; Gentiles only. Bri. 6082. See Jan. 1057 Sherdn.

6 LG. LT. COMFT. RMS.; EXC. TRANS.; $52.50; furnace ht. Graceland 3040.

6627 GLENWOOD—CHOICE 6 RM. APT.; mod.; elect. refrig. Sheldrake 1310.

E. OF SHERIDAN, 200 FT. TO PK.; 6 light rooms; refrig.; $100. Rog. Pk. 0082.

LOW RENT—4 LGT. RS.; FIREPL., BKCS., pchs., yd. im. poss.; gd. tr. 2254 Farragut.

TO RENT—1332 BIRCHWOOD, 5 LARGE outside rms., overlooking lake; sun par.

4 LIGHT RMS., $43; STEAM HT., HOT water, elec.; porch. 1349 N. Wells-st.

NORTHWEST.

General List.

3-4 BEAUTIFUL LIGHT ROOMS, REDUCED rent. 3424 Cullom-av.

3, 3½ and 4 ROOMS, MODERN APTS.; reas. 3218 N. Laramie. Kildare 8833.

2½, 3 AND 4 OUTSIDE RMS., NEW BLDG., showers; low rent. 3514 N. Long-av.

3117 ARGYLE—NEWLY DEC. 3 RMS. AND kitch., only $50 mo.; concess.; imm. poss.

3 R., NEW COR. BLDG., $42; 4 R., $48; 1 r. kit., $30; st. ht.; gd. tr. Palisade 9624.

2-3 ROOM KIT. APTS., $40-$55; 4-5 RM. apt., $60-$70; ½ blk. L. 4859 N. Kimball.

2-3-4 RM. APTS., $45-$50. TRAIN AND surface transportation. 4822 Montrose-av.

TO RENT—APARTMENTS.

NORTHWEST.

General List.

3201-11 N. KARLOV-AV.

Modern 3½-4 rm. apts., good transportation; stucco finish interior. Very attractive. Rentals $50-$55.

1534-38 N. Claremont-av.

Desirable 3 and 4 room modern apts.; excellent transportation; decorate to suit; immed. possession. Rentals $50 up.

4810-4820 N. AVERS-AV.

Desirable 4 rm. apts.; will decorate to suit; immed. poss. Rentals from $50 to $62.50.

3420 IRVING PARK-BLVD.

Newly decorated 2 rm. apts., fireproof bldg. Rentals from $40 to $45.

4343-4345 N. Crawford-av.

Corridor type 2 and 3 rm. apts., newly decorated; immed. poss. Rentals from $47.50 to $55.

3410-3416 MONTROSE-AV.

Attractive 2 and 3 rm. apts. Will decorate to suit. Concession. Rentals from $47.50 to $55.

4810 CORTLAND-ST.

Attractive 3 rm. apts.; good neigh.; immed. poss.; good tran.; near surf. line; concession. Rentals $55.

Agents at Bldg. Will Show or
G. W. McLESTER, KED. 9500.

4101 N. KEDVALE-AV.
4 rm. apts.; 2 bedrms.; $65 mo.; C. & N. W. steam and surface transportation.
4011-15 N. KEELER-AV.
2-3-4 rm. apts.; surf. and C. & N. W. steam trans.; rental .... $50-$55-$60
3754 BERNARD-ST.
2-3-4 rms.; stm. ht.; bus and surf. trans. Rent .... $45-$50-$55
4645 ELSTON-AV.
3 rms.; elec. ref. Rental $50
4760 CORNELIA-AV.
High grade 2-3 rm. apts.; elec. ref.; free gas; surf. and bus. trans. Rentals .. $50-$60
5150 CULLOM-AV.
4-5 rooms .... $50-$60
3211 BELLE PLAINE-AV.
Attr. 4 rm. with in-a-dor beds and 5 rm. apts. with large liv. rms.; bldg. only 1 year old; nr. Kedzie-Irv. Pk.; rental .. $55-$60-$65
SEE JANITORS AT BUILDINGS.
RALPH H. BEESLEY & CO.,
4219 Irving Park-blvd. Pensacola 2726.

NEW GARDEN APTS.
2-3-4 ROOMS, $57.50 UP.
READY MAY 1ST

It will pay you to inspect these exceptionally beautiful apts. where every modern convenience exists, including playrooms and play yard for the kiddies; a few of the features are free elec. refrig., stippled walls, arched doorways, extra large rooms; happy surroundings; near schools, theaters, churches, shopping center; steam transp. Office of bldg. open daily, evening, and Sunday.
MICHAEL FLICHT & CO.,
4084 Milwaukee-av. Pensacola 1210.

MURRAY ARMS APTS.,
N. W. Cor. Avers-Milwaukee

2 ROOMS, $42.50.

4 ROOM, $52.50, EXTRA IN-A-DOR.

Free gas and elec.; beautiful apts.; rooms are large, plenty of sunlight; excellent transp. and shopping center. See Manager on premises or phone Mr. Loewe, Central 4880.

NEWER AND BETTER

2, 3 AND 4 ROOM APTS.
AS LOW AS $50 PER MONTH.
Includes elec. refrig. and other comfort features; near shopping center, public, parochial schools, churches, good transportation. Large 6 rms.; h. w. ht.; enclosed pch. $55.
A. J. SCHORSCH & CO.,
6059 IRVING PARK. PALISADE 7170.

Charlotte Fay Apts.
3447 FOSTER-AV.

3, 4, and 5 rooms; attractive, modern; near schools, elevated, and bus, with direct service to Loop; very reasonable to desirable parties. Agent on premises 10 a. m. to 6 p. m.

5 Rooms—$60 Up
1129 SUNNYSIDE-AV.

1 blk. Wilson L, bus, car; 2 blocks lake. Close to schools, best shopping. Agent on prem. HALAS. Longbeach 1769.

BEAU. MODERN

3 and 4 rm. apts. in new bldg., beau. room arrangements; reas. rental; elec. rfgn.; ideal trans. See Mr. Kind, 3001 N. Karlov-av., on prem. or Ph. J. Stickler, Lake View 0892.

CONCESS. 3½-4 RM. APTS.

Cor. bldg.; lg., mod. apts.; reas. rent; good trans. Juergensen, 3618 Cullom-av., or call Longbeach 1451.

FACING PARK.

New bldg., 1-4 rm. and 1-3½ rm., rollaway beds, elec. refrig. free; low rent; concession. See janitor, 6101 N. Talman-av.

3-4 RM. APTS., $55-$67.50.

4631 N. LOWELL-AV.
New bldg. Free electric refrigeration.

VERY DESIRABLE

2½-3½ room apts., effic. 4-5 rooms; free gas refrig., rollaway beds; reas. 3935 Diversey.

4017 N. TROY-ST.

MOD. 3-4 rm. apts.; lrge., light, airy, free elec. ref., gas; reas. rent. McGee. Jun. 5322.

FOR MAY 1ST, MOD. 6 LGE. RMS., 2 BEDrms., tiled wall bathrm. and kit., gar.; cor. bldg.; gd. loc. 4958 Altgeld. Ber. 7874.

3-4-5-6 RM. FLATS, REMODELED; $35 TO $60; stm. heat. 1426 Milwaukee-av. Phone Humboldt 3492.

NEW BUILDING—2, 4 ROOMS, ELEC. REfrigeration, steam; bus, surface transp.; reasonable rent. Pensacola 4450.

S. W. COR. SCHUBERT AND LECLAIRE; 2½ and 4 r. modern flats; elec. ref.; $45 and $55. Coolidge, 5049 Fullerton.

2, 3, 4 NEW ROOMS; IN-A-DOR AND BED room; barg. 4305 N. Francisco-av.

One, Two, and Three Rooms.

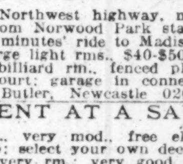

YOUR OWN GARDEN.

6134 Northwest highway, near Raven, 1 block from Norwood Park sta. C. & N. W. Ry., 20 minutes' ride to Madison and Canal, 1-2-3 large light rms., $40-$50-$65, includes refrig., billiard rm., fenced playground and tennis court; garage in connection.
H. W. Butler, Newcastle 0203 or 4175.

RENT AT A SAVING.

3 rms., very mod., free elec. ref., free gas; $55; select your own decor.; light and air in every rm.; very good transp.; close to theaters, shops, etc. Key at 3950 Roscoe.

Modern 2 and 3 Room Apts.

Lge. living rms., rollaway beds, lge. bedrms. Beaut. decorated; gas free; $47.50 and up. See janitor, 4015 N. Lowell-av.

4828 N. AVERS.
2 and 3 Rooms, $42.50 to $50

NEW 2 ROOM, $50; 3 ROOMS $60
4811 N. Harding. Agent on premises. Free electric, gas, elec. refrig.; nr. surf.; schools; full size bedrooms. Juniper 1045.

RENT AT A SAVING.

2 rms., free elec. refrig., gas; $45; good trans.; close to shops. Key at 3950 Roscoe.

PARK YOUR FRONT YARD.

1-2 rm. apts.; refrigeration, gas, light pd.; barg.; $45 to $50. Agt., 5500 Lawrence-av.

4030 IRVING PARK-BLVD.

1 rm. kitch. apts. Free rfgn. Free gas and light. $38 to $50.

5043-5 FULLERTON-AV., 2½ AND 3½ R. modern flats; $45 and $52.50 from May 1st. Near park and good trans. Coolidge, 5049 Fullerton.

BEAUTIFUL 2-3 ROOM APTS.; LARGE, light, airy; elec. refrig.; free gas; reason.; 15 min. Loop; N.W.R.R. 4001-11 N. Kildare.

3 RMS. AND KITCHENETTE, 4958-60 N. Troy; rent $45. See janitor on premises or call Humboldt 7763.

2904 N. LAWNDALE, COR. HAMLIN-AV., near Milwaukee-av.; 3 large r.; new, bldg.; free electric refrig.; door beds, etc.; $50.

2 ROOM LIGHT AIRY CORNER APT., IN-a-dor bed. 4037 Lawrence-av.

3 LIGHT AND AIRY ROOMS, RENT REduced. 3457 Sunnyside-av.

ATTIC 3 RS., BATH, HTD.; $32.50; PROTestant. 2742 Ballou-st. Alb. 3624.

3 ROOM APT.—HEATED; GOOD TRANS., reasonable. 4410 Irving Pk.-blvd.

BEAUT. MOD. 3 RM. APT., ROLLAWAY bed; reasonable. 2950 Cullom-av.

3 RM. APT., MODERN, REAS.; GOOD transp. 2311 N. Kimball-av. Horwitz.

MODERN 3 ROOM FLAT, NEWLY DEC.; good trans.; $28. 4816 Wabansia-av.

3 BEAU. RMS., LIGHT AND AIRY; GOOD trans.; steam heat; $40. 5100 N. Kedzie-av.

3 ROOMS, ENGLISH BASEMENT, HEATED, Cozy; reasonable. 5337 Cullom-av.

BEAUT. 3 RM. APT., RENT $52.50; TO be vac. May 1st. Niksel, 4245 George-st.

SUBLEASE NEW 2 RM. KIT., LGE. FRIG., shower. Heller, 4945 N. Whipple.

2617 N. HARDING-AV., MODERN 3 ROOM; elec. rfgn., roll-away bed.

Four, Five, Six Rooms, and Larger.

4844 N. SPAULDING-AV., BEAU. 6 RM. apt.; double baths, sun par., sleep pch.; best trans.; immed. poss. Dearborn 7374.

PORTAGE PARK—5 RMS. AND SUN PARlor; opp. park; stm. ht.; jan. serv.; reasonable. 5356 Cuyler-av., cor. Long.

1822 N. MAYFIELD-AV., 5 ROOMS, LARGE and light; $42.50, including garage, furnace heat.

TO RENT—APARTMENTS.

NORTHWEST.

Four, Five, Six Rooms, and Larger.

KENMILL APTS.
3701-13 N. KENNETH-AV.
4 ROOMS, $60.

Electrical refrigeration, free gas. Excellent transportation. 2 available now, a limited number May 1.
AGENT ON PREMISES.
PENSACOLA 6297.

RIDGEWAY MANOR APTS.

4952-56 N. RIDGEWAY-AV.
4 and 5 rooms.
Unequaled for the price.
Also 3 rooms as low as $50.
Agent on premises Sunday.

RENT JUST REDUCED.

3114 KARLOV-AV.
Attractive 4 room apts., $50. Excellent transp.; will decorate to suit. See Mr. Alfter or phone Mr. Loewe, Central 4880.

4 ROOM APT., $50.

Modern, light, A1 layout; close to L and surf.; 5 rms., $60; Engl. basement apt., 14x21; front entrance; $25. 4943 N. St. Louis-av. Sun. 2534.

KEDZIE PALMER APARTMENTS—BEAUTIFUL 4 and 5 rooms, with sun parlor, sleeping porch, in-a-dor bed. FREE elec. refrig. Close to all transp. Miss Arlington, on prem., 2140 N. Kedzie. Capitol 4125.

2061 HUMBOLDT-BLVD.

8 rms., 4 bedrms., steam heat, $115, including garage and refrig. May or June. Gentiles. 1st apt. Humboldt 4256.

6 MODERN ROOMS, $70.

Hot water heat; craftex walls; enclosed porch; near school; good trans. Very modern. 4250 N. Lawndale-av.

BRAND NEW BUILDING.

4 large, sunny rooms, Murphy beds; gas and elec. refrig. free; showers, $57.50 up. 4477 Elston-av., corner Keeler.

NEW 4 ROOMS.

Elec. refrig., rollaway beds, hand palmed walls; L and 3 cars; $65. Open for inspect. 4159 N. Mozart, cor. Berteau. Jun. 7807.

S. E. COR. MELROSE AND KARLOV. 4 rm. apts.; stm. htd.; newly dec. 1 blk. Milwaukee; ½ blk. Belmont and Crawford. $50, conc. Janitor. Pensacola 9645 or call Rand. 2416 weekdays.

3230 BELDEN-AV.

N. E. corner Sawyer-av. Residence style 3 apt. bldg.; elec. refrig.; 4 rms., $60. Call at premises or phone Belmont 3211.

CONCESS.—ELEC. REFRIG.

4-5 rms., good service, heat and hot water; nr. school; Gentiles. 5553 N. Spaulding-av.

2717 WELLINGTON-AV.

4 and 5 rms., reas., new bldg., elec. refrig.; 3 car lines, L and steam.

4 AND 5 ROOM APARTMENTS, STEAM. 4825-27-39-41 Roscoe-st., near Cicero and Belmont cars; reasonable. Agent, 3217 N. Cicero-av. Palisade 1528.

4-5 ROOMS.

Light, modern corner apt. bldg. 4248-56 Le Moyne. T. GRAHAM.

$35—4 Lg. Rms., Elec. Refrig.

In-a-dor beds, tile bath; good transp. N. e. corner Milwaukee and Sunnyside.

5 ROOMS, SUN PARLOR AND CLOSED-IN rear porch; steam heat; reasonable rent; immediate possession.
3349 EASTWOOD-AV. BEL. 3211.

WYNCLIFF APTS.,

4100 Potomac, corner Karlov; large, lgt. 4 rooms, reduced to $55.

4 ROOMS—2 BEDROOMS, SUN PARLOR; steam heat; $50. 3330 Hutchinson-st. Keystone 4746.

ATTRACTIVE 6 RMS., SUNNY COR.; SCR. porch, sun parlor, electric refrig.; good trans.; street, garage. 5500 W. Adams.

5 RM. FLAT, IMMEDIATE POSS., NEWLY dec., hot w. heat; garage; good transp. 4829 Wabansia. Berkshire 4096.

5-6 RM. BRK. 2 FLAT AND 2 CAR GAR. Str., alley paved; 5 rms., $55; 6 rms., $62.50; will sell. 5952 Roscoe. Pal. 0426.

4 RM. COR. APT., 2 BEDRMS., 2D, $55; new; shower, stm. ht., jan. serv.; blk. car. 5435 Barry, s. w. cor. Lotus. Pal. 7123.

4 RMS., HTD. AND UNHTD., EXCEL. LOgan Sq. loc., nr. L; rentals $40 to $52.50. 2710 N. KEDZIE-AV. BELMONT 3211.

NEWLY DEC. 5 RM. APT., AVERAGE RENT $55; extra lge., lt. rooms; showers. 3443 Belle Plaine. Key. 9867.

ENTIRE 2D FL., PLEAS. 4 RM. APT.; SUN par., finished pch., rm., $57.50; s m. ht.; nr. Lawrence-Crawford. 4833 N. Keystone.

BEAU. 5 RMS., SLP. PCH., IN 2 FLAT bldg.; hot water heat; elec. refrig.; garage; reas.; good trans. 3728 N. Whipple. Jun. 2572.

MODERN 5 RMS., HEATED APARTMENT, newly decorated, large porch and yard, $50. Palisade 8698. 5849 Peterson.

2 BEAU., LARGE, LIGHT 4 RM. APTS., glazed and screened-in porches, near trans., $65. 3223 Balmoral. Keystone 1151.

4 ROOMS, ELEC. REFRIG., $57.50. N. E. cor. North-av. and Austin-blvd. Ind. 1611 Austin-blvd., 2d south.

4 ROOMS—EXTRA LARGE, LIGHT, AIRY, MODERN; IN-A-DOR; newly dec.; very reas. 4114 N. Spaulding and 3720 Cullom-av.

4 RM. APT. AND IN-A-DOR BEDS, 3 AND 4 closets; large and light; L, surface; $60, conc. 4411 N. Francisco-av.

6 ROOM FLAT, HOT WATER HEAT, NEWly decorated, front and rear porch; near L. 3242 Wilson-av. Juniper 9105.

6 RMS., 819 INDEPENDENCE, STM., $65; 5 rms., 4034 Roosevelt, $55; 4 rms., 4103 Roosevelt, $50. Graff. Longbeach 5238.

5 ROOMS, STEAM HEAT, WITH SUN PARlor, 2d floor, $60; with garage, $68. 2846 N. Albany-av.

TO RENT—4 ROOMS, STEAM HEAT; NEW model home. Roll-a-way bed; everything up to date. 3228 N. Hamlin-av.

TO RENT—COZY 6 RM. 2 FL.; FUR. HT. 3742 N. Tripp-av.; $47.50 mo.; gar. $7. State 5346. Mr. Mayer.

5 ROOMS WITH FIREPLACE AND BOOKcases; st. ht.; good trans.; $75 and conc. 3243 N. Springfield-av. Palisade 5887.

5 RM. APT., SN. PAR., SLPG. PCH.; NEW elec. ref.; southern exp.; lge., lt. airy; nr. L; gar.; barg. 4807 N. St. Louis-av.

4 AND 5 RMS., HEATED, MODERN APTS. Rental very reasonable. 3534 Palmer-st.

ELECT. REFRIG.; 4 RMS.; STM. HT.; COR. flat; large yard, $57.50. 4743 Roscoe-st.

4 AND 5 RM. MODERN APTS.; GOOD trans.; reas. rent. 4707 N. Albany.

2246 LOGAN-BLVD.—5-6 RMS., S. P., FUR. stove ht.; $40-$45. Concess. Spa. 4806.

PORTAGE PK., COR. 5 RM. APT., H. W. ht., garage. 5659 Windsor-av. Pen. 9076.

2535 N. KIMBARK-AV., 3D—7 ROOMS; steam heat; hot water. Albany 9470.

3817 N. LAWNDALE, 4-5 LGE., LGT. RMS. Frigid.; gd. tr.; rent reas. Irv. 8711.

5037 NEVADA, 5 RMS., SUN PARLOR, firepl., bkcases.; pch., fur. ht.; $53 w.gar.

BARRY, 5436—4 ROOMS, 1ST FLOOR; steam heat, $50. Call Berkshire 3199.

MODERN, LIGHT 5 RM. FLAT; HOT WTR. heat; good trans. 3141 N. Kilpatrick.

4180 MONTROSE-AV.—NICE 6 RM. FLT.; st. ht., $65. Phone Graceland 7746.

BEAUT. $55 5 R. APT. FOR $40. MOD.; stove ht. 3322 Hutchinson, nr. Kimball.

6 LARGE RMS., $60; H. W. HT.; TILE bath; encl. porch. 5315 Montrose-av.

LIGHT 4 ROOM APT., $50; NEAR KIMball-av. L. 3303 Ainslie. Gentile.

4 RMS., SUN PAR., STEAM HEAT, $53. Good neigh. Inquire 1024 N. Oakley-blvd.

4717 N. DRAKE-AV., 5 RMS. AND SLEEPing porch; free elec. refrig.; $75.

6 RM. MODERN FLAT, HOT W. HEAT, with garage $60. 6322 Melrose.

4 LARGE ROOMS, HEATED AND GARAGE, at 6225 Eddy-st., $52. Call Berkshire 4215.

MOD. 4 RMS., $37-$38; 5 RMS., $42; stove heat, 2nd; cor. 3839 Altgeld-st.

ENG. BASEMENT, 4 RMS., SUN PARL., steam ht.; 2 bedrms.; $43. 1024 N. Oakley.

5 ROOM APT., 2D FL., STEAM HT., SL. porch, gar., $70. 4856 Barry. Kil. 1735.

6 ROOMS, 2D FLOOR; STEAM HEAT. 2622 W. Division-st.

1741 N. AUSTIN-AV., 5 MODERN RMS., ht. w. ht.; glz. and st. pch.; $65; gar. $5.

MODERN 6 ROOM FLAT; HOT WATER heat. 2218 N. Avers-av.

6 RM. FLAT, NEWLY DEC., $45; GOOD trans. 3545 Palmer. Albany 6187.

4 RMS., BEAU. COR. BLDG., STM. HTD. apts. 3335 Byron-st. Armitage 4851.

5 LARGE, SUNNY RMS., HOT WAT. HT., 2d floor, 4820 Cornelia-av. Kildare 1971.

2727 POTWYNE-PL., 5 ROOMS; FURNACE heat; reasonable. Juniper 1516.

4 ROOMS, SCREENED PORCHES; NEAR "L." Reasonable. 3241 Sunnyside-av.

MODERN 5 ROOMS; HOT WATER. KILD. 9610. 4842 Barry-av.

4 ROOMS, CORNER, FURNACE OR STOVE heat; ex. trans.; reas. Bel. 0082.

N. W. COR. 5844 BARRY-AV. 4 RM. FLAT. 1st class cond. 1 mo. conc. $50.

BEAUT. 4-5 RMS., GENERAL ELEC. REF., $49.50-$57.50; stm. ht. 3639 Cullom.

5514 BERENICE-AV., 5 ROOMS, SLP. PCH. Ht. water ht.; new bldg.; 2d fl. Kil. 3185.

MODERN 4 RM. APTS., IN-A-DOR BEDS, reas. 6201 Wabansia. Belmont 7772.

BEAU. 6 RM. FLAT, $58; 5439 PARKER-av., ½ blk. new school, ½ blk. surface.

4832 KRUGER-AV., 6 APTS., FOUR 4'S; LG. r., slp. pch., st. ht., $48; nr. Cicero-Lawr.

5 RMS., STM. HT., NEW BLDG., JANITOR service, $60. Inq. 3026 Montrose.

6 ROOMS, STM. HT., NEWLY DEC., 1½ bl. from Log. Sq. L. 3106 Fullerton; $70.

4-5 RM. FLATS; NEW BLDG.; 3842 N. Bernard; elec. refrig. Spaulding 3651.

3052 SUNNYSIDE—4 LGT. RMS., STEAM; fine trans. Open. $50. Barg. Cent. 8624.

TO RENT—BEAUT. 6 RM. FLAT, HOT W. heat, with garage $60. 4106 Wellington-av.

5 RM. MODERN FLAT, SLP. PCH.; "L," surf. trans.; garage. 1210 N. Central-av.

6052 N. MENARD; NEW 2 FLAT; 1ST; 4 lgt. rms., 2 pchs.; furn. ht.; $40. Sun. 6328.

5619 N. BERNARD-ST., NEW 6 RM. APT. APPLY 5623 N. BERNARD.

4601 N. MARMORA—LARGE 4 RMS., $50. New bldg., steam heat. See Manager.

3148 BELLE PLAINE-AV.—4 RMS., RENT less than in old bldg.; also 3 rm. See mgr.

6 BEAUTIFUL RMS.—NEW BLDG.; REAS. rent. 3734 Leland-av.

BEAUT. 5 ROOMS, SLEEPING PORCH; HT. wat. ht.; reas. rent. 5053 Wrightwood-av.

TO RENT—APARTMENTS.

NORTHWEST.

Four, Five, Six Rooms, and Larger.

WONDERFUL VALUE

4 RMS., $55; 5 RMS., $67-$75. Light, airy, newly decorated; G. E. refrig.; ½ block to L, surf., high and grade schools. 4814-22 N. Kimball. Independence 0384.

4 ROOMS, COR. BLDGS.

ALL ROOMS LARGE AND LIGHT.
1802-4-6-8 N. Kildare-av.
1235-37-45 N. Racine-av.
JOHN S. CLARK,
4259 W. Division-st. Belmont 8810.

ATTENTION.

New bldg.; free electric refrigeration; 3 and 4 room apts., 3833 Dickens-av., and 5 room apts., corner bldg., 637 N. Springfield; very modern; reas.; exc. trans. Call Capitol 0444 or Armitage 1120.

4 RMS.—MOD. APT.

Nr. L and surf.; free elec. refr., shower, rollaway; very reas. Owner on premises Sunday 1 to 5. 1st flr. cent., 4246 N. Francisco-av.

H. O. STONE & CO.

4742 BROADWAY. LONGBEACH 3600.
3600 SUNNYSIDE, cor. Central Park, large, airy rms., modern apts.; rents greatly reduced. Near shopping center.

2410 N. KILBOURN-AV.

4 large rms.; steam heat; extra roll-away bed; electric refrig. $55 and $60.
APPLY AT BLDG. OR BELMONT 3211.

CONCESSION.

4 rm. apt., elec. refrigeration, $60; near Belmont and Milwaukee. 3138 N. Springfield-av.

TO RENT—TWO MONTHS' CONCESSION to desirable tenant—btfl. 6 rm. flat, 2d floor, stove heat. 2435 N. California-av. Exceptional terms because bldg. in hands of bank. Phone Harrison 5567.

4322 N. WHIPPLE-ST.

Newly decorated 5 rooms, bath, sun parlor; hot water ht.; garage; convenient trans. $75. Available May 1. Inquire 1st floor.

SUNNY 4 ROOMS.

Tile bath, showers, heated, refrig.; sun porch; $55. 5148 N. Mansfield. 2 blks. n. of Higgins-av. Nr. stm., elec. tr. Pens. 6400.

6 ROOM APT. IN 4 APT.

Incl. gar., mod., steam heat; G. E. refrig.; near schools and trans.; 15 min. to loop. 3931 N. Kostner-av. Phone Village 9265.

4337 N. ALBANY.

5 rms. and sleeping porch, new 3 apt. bldg. Reas. Gar. opp.

SPLENDID 4 RM. APTS.

New bldg.; elec. refr.; good trans. Low rent. 4117 Belle Plaine-av.

Sun Parl. and Sleep. Porch,

and 5 large light rms. in 2 flat bldg.; mod. rent. 3313 Cullom. Juniper 8562.

6 ROOMS, ONLY $55.

2850 N. Austin-av., mod., cheerful, 2 flat; h. w. heat; concession. Reque. Austin 0535.

Cor. 7 Rm. Apt., 4 Bedrms.

2d flr. Beautiful town home. Garden, gar. optnl. 4402 Irving Park-blvd. Pal. 5637.

ATTR. 4 ROOM APTS., NEW, DEC., GOOD transportation, steam heat, Frigidaire; concession May 15. 3724 Wrightwood-av.

MODERN, LARGE 4 ROOM APARTMENTS. Northeast corner Barry and Francisco-av. Reas. rent. See janitor or State 4297.

WEST.

General List.

Whiteside & Wentworth

8 S. Dearborn-st. Central 2067.
3327 W. Madison-st. Kedzie 0215.

TWO ROOMS AND KITCHENETTE.

326	N. Hamlin-av., 1st	$45
3441	W. Madison-st., 3d, wall bed	$35

THREE ROOMS.

326	N. Hamlin-av., 3d	$60

FOUR ROOMS.

3410	W. Congress-st., 1st; alcove	$50
3443	W. Madison-st., 1st; wall bed	$47.50
3102	W. Jackson-blvd., 2d; el. refgn.	$72.50
100	S. Loomis-st., 2d; newly dec.	$50
311	N. Albany-av., 1st; alcove	$47.50
3048	Fulton-blvd., 3d; well arranged	$50
328	N. Hamlin-av., 3d	$57.50

FIVE ROOMS.

309	N. Albany-av., 3d; well arranged	$50
100	S. Loomis-st., 1st; cor.; newly dec.	$65
3202	W. Monroe-st., 3d; newly dec.	$55
2101	W. Adams-st., 2d; corner	$55

SIX ROOMS.

3054	Fulton-st., 2d; corner	$60
3206	W. Monroe-st., 3d; newly dec.	$60
3423	W. Jackson-blvd., 1st	$60
100	S. Loomis-st., 2d; cor.; newly dec.	$65
1955	Washington-blvd., 2d	$80
1957	Washington-blvd., 3d	$75

SEVEN ROOMS.

2643	Washington-blvd., 3d	$60
2109	W. Adams-st., 3d	$60

EIGHT ROOMS.

3525	W. Madison-st., 2d; stove ht.; elec.	$45
3522	W. Jackson-blvd., 1st; 2 baths	$150

NINE ROOMS.

2107	W. Adams-st., 1st	$80

SEE OUR LIST

2 and 3 rm. apts., $52.50-$62.50, with free gas and refrigeration, dressing rms. with in-a-dor beds or bedrooms, shower baths, closet space. Large rear porch; 3 blks. to Met. L sta. 900-906 S. Cuyler-av. [6330 west].

3 and 4 rm. apts., $55-$75; free elec. refrig.; corner bldg.; only block from Central L sta.; sun parlor, in-a-dor beds, cabinet kit.; s. w. corner Fulton and Central-av.

4 and 5 rm. apts., $65 and $75; corner bldg., with south exposure; large, bright and airy rms.; well arranged; 3 blks. to N. Central-Lake-st. L sta.; n. w. cor. Lotus and Huron-sts. [5500 w.].

Agents on premises Saturday and Sunday
OR
F. C. PILGRIM & CO.,
5637 W. Lake-st. Austin 1680-Euclid 380.

4933 ADAMS, 2-3-4 RMS.

Desirable almost new bldg. in Austin. Large rooms, showers; will decorate to suit. Rentals $52.50-$65.

4020 MONROE, 1-2 RMS.

Very latest type apts.; electric refrig.; free gas, etc.; carpeted floors. Best transportation. Will decorate to suit. Rentals $47.50-$62.50.

CHOICE 2-3-4 RM. APTS.

4209 MONROE, A-1 apts., best location.
4911 QUINCY. Very cozy; $47.50-$65.
4 room English basement apt., $45.
306 S. KARLOV. 4 rms., sleep. pch., $65.
AGENTS AT BLDGS. WILL SHOW APTS.

J. F. BUTLER & CO.
22 S. CRAWFORD. VAN BUREN 0511.

3946-3954 W. ADAMS-ST.

Newly decorated 2 and 3 rm. apts., near L; immed. poss. Rentals from $42.50 to $52.50.

2137-41 S. LAWNDALE-AV.

Very desirable 4 room apartments. Excellent transportation. Will decorate to suit. Rental $67.50 per month.

Agents at Bldg. Will Show or
G. W. McLESTER, KED. 9500

5011-15 MAYPOLE-AV.

4 large outside rooms; also a 3; will decorate to suit; building 1 year old; elec. refrig.; 2 blocks from L, bus and street car; reasonable rent.
SEE AGENT AT 169 N. LE CLAIRE.

3001 W. 19TH-ST., BY MARSHALL-BLVD., facing Douglas Park. 2-3-4 rooms. $48-$55-$68. Exceptionally beautiful apartments. Large, light and airy. Practically new building. All conveniences. Very desirable. Ph. Central 6151.

SELLEN & JOHNSON,

4842 W. MADISON. MANSFIELD 6185.
1-2 rm. apts., furnished or unfurnished.
3-4-5 rm. apts., all in high grade bldgs.
GET OUT RENTING LIST.

3 AND 4 ROOMS,

1925-33 S. HARDING-AV.
New bldg., free refrig.; ½ blk. to Met "L" Crawford station; Gentiles.

S. W. COR. MASON AND ARTHINGTON, 3 and 4 rm. apts., stm. htd., in-a-dor beds; ½ blk. L, 2 blks. cars. $50 mo. up. Janitor Karas, 1000 Austin-av., Oak Pk., or phone Rand. 2416 week days.

725 N. CENTRAL.

2, 3 and 4 room apartments, furnished or unfurnished; gas, electric and refrigeration free; excellent transportation.

Opp. St. Thomas Church.

Coziest 2-3-4 r. apts., 7 windows facing blvd. Ideal location; Frigidaire; all trans. 5123 Washington-blvd. Columbus 1078.

338 N. LOCKWOOD-AV.

3-4 rm. apts.; free refrigeration; latest improvements; good transportation.

5, 6 AND 7 RMS., $50 UP.

Steam, elec., hot water, facing Union Pk.; good transp. 28 N. Ogden. Haymarket 9746.

3-4 Rms., 5915 Arthington.

Large bedrms.; extra rollaway bed. Elec. refrig. Reas. Houston. Euclid 873-8328.

REASONABLE RENT.

1006 S. Mansfield-av., two 3 rm. and 1 4 rm. kitchte. apt.; elec. refrig.; near L. Col. 8378.

3D FLOOR, 719 S. ASHLAND, 3 BEAU. rms., kitchenette and sleep. porch, all modern improvements, $45; also 2d floor, rear bldg., 4 rms., furnished, stv. ht., $30.

743-55 N. CENTRAL, CHOICE 3½-4 RMS.; elec. refrig.; new bldg.; lge., sunny rms.; good transp.; full service. See janitor.

EXCEPTIONAL 3 AND 4 RMS., MOD. COR. apt. bldg.; ¼ blk. Columbus Pk.; free refrig.; reas. 18 S. Mayfield. Mans. 1749.

EXCEPTIONAL 3 AND 4 RMS., 1ST FLR. mod. cor. apt. bldg., ¼ blk. Columbus Pk. Free rfgn. Reas. 18 S. Mayfield-av.

3043 W. HARRISON-ST.—3 AND 4 RMS.; stm. htd.; $37.50 to $42.50. See Moffatt.

2-3-4 RM. APTS., FRIGIDAIRE, ALL LATest improvements. 1151 S. Mason-av.

TO RENT—APARTMENTS.

WEST.

General List.

Warren Court Apts.

[illegible]

2350 N. CENTRAL-AV.

One, Two, and Three Rooms.

158 N. CENTRAL-AV.

[illegible]

F. A. HILL & CO., INC.

[illegible]

[illegible]

TO RENT—APARTMENTS.

WEST.

Four, Five, Six Rooms, and Larger.

SEE THESE FLATS

STOVE AND FURNACE HEAT.

4 and 6 rooms.
2435 and 2437 W. Polk-st.
Newly decorated; fresh and clean;
Met. L 2 blks.; 15 min. to loop.

$25 TO $42.50.
AGENT ON PREMISES WILL SHOW.

4 LARGE ROOMS.

Liv. rm. 12x18; din. rm., 11x14; bedrm., 10x14; newly dec., with new Frigidaire, gas range and inlaid linol. in kitch.; good trans.; L. Madison-st. car, and Washington-blvd. bus. Agent on prem. 18 N. Austin-blvd. Phone Columbus 2608.

4 LARGE ROOMS.

18 N. AUSTIN-BLVD.; Frigidaire, shower; newly decorated; $60-$65.
5045 W. QUINCY-ST.; Frigidaire; $70.
5008 W. QUINCY-ST.; $65.
JOHN S. CLARK.
215 S. Cicero-av. Columbus 2608.

6 RMS., $125; SLP. PCH., LIV. RM. 18X20 across front; all rms. large in proportion; bedrm. with conn. bath, tile walls and shwr. Elec. rfgn. Will decorate to suit; garage available. Owner, 5312 Jackson-blvd. Phone Mansfield 4722.

BARGAIN—OAK PARK.

218-28 Pleasant-st., 4-5 lge., lt. rms.; newly dec.; refrig.; large yard; 1 block to L & bus. HOWARD & ORR, 82 W. Washington-st.

6 R., 2 Baths, Frigidaire.

MOD. CONVEN. NEW BLDG. 4816 ADAMS. COLUMBUS 6253.

3126 WASHINGTON-BLVD.

Modern 6 rm. apt., nr. Garfield park and golf links; perfect transportation.

5644 WASHINGTON-BLVD.

4 and 5 r. on cor., strictly mod.; free Frigidaire; good trans.; reasonable rent.

4 RM. MOD. APT., $55.

At Garf. Park, all light rms., s. par. lrg. closets, pantry, close to L. 3546 5th-av.

MODERN 7 RM. APT., $75.

All light rms., 4 bedrms. Newly dec. Stm. ht.; 2d apt. 4158 Gladys-av. Mans. 10484.

3101 FRANKLIN-BLVD.—MOD. APTS., near bus, N. W., surf; 4 large, light rooms; avge. rent, $47.50; 5 room corner, avge. rent $62.50. Keys, 9867.

LARGE, SUNNY HIGH CLASS 5 ROOM apartment, sun parlor; excellent location and transportation; near Garfield Pk. 3143 Washington-blvd. Kedzie 5501.

HIGH GRADE 4-6 R. APTS.

Dbl. plbg., mod., choice loc.; reas. rent. 3901 W. Jackson. Agent on prem. Ked.0027.

TO RENT—APARTMENTS—SUBURBAN.

SOUTH.

BEVERLY HILLS—NEW 2 APT. RES.; 6 rms., 2 baths; lge. liv. rm. Frigidaire; 2 car gar. L. FICKLE & CO., 1915 W. 103d-st.

NORTH.

Evanston.

EVANSTON APARTMENTS.

CALL OR HAVE US SEND YOU OUR COMPLETE LIST OF APTS. AND HOUSES.

914 Sherman-av., 1 rm., in-a-dor	$50.00
1320 Chicago-av., 2 rms. and in-a-dor	57.50
943 Chicago-av., 2 rms	60.00
2110 Sherman-av., 3 rms	67.50
2206 Sherman-av., 3 rms	70.00
734 Noyes-st., 3 rms., in-a-dor	90.00
552 Sherman, 3 rms., in-a-dor	60.00
804 Stewart, 4 rms.	65.00
729 Stewart, 4 rms., in-a-dor	65.00
1320 Chicago-av., 4 rms.	70.00
518 Lee-st., 4 rms. and in-a-dor	75.00
1621 Ridge-av., 4 rms. and sun par.	90.00
2251 Ridge, 4 rms	80.00
1317 Oak, 4 rms., in-a-dor	77.50
1016 Main-st., 4 rms	80.00
1125 Davis-st., 4 rms	90.00
2210 Sherman-av., [2 bedrooms]	92.50
811 Simpson, 5 rms., sun parlor	95.00
2247 Ridge, 5 rms	110.00
1313 Oak-av., 5 rms	110.00
2020 Sherman-av., 5 rms	80.00
800 Seward-st., 5 rms. and sun par.	85.00
845 Ridge-av., 5 rms. and sun par.	105.00
830 Elmwood-av., 1 rms	105.00
1114 Maple-av., 5 rms	120.00
1812 Sherman, 6 rms	122.00
820 Hinman, 6 rms	125.00
1571 Ridge, 6 rms	175.00
1609 Ridge-av., 6 rms. and sun par.	150.00
2516 Prairie-av., 6 rms	175.00
1625 Ridge-av., 7 rms. and sun par.	175.00

SMART & GOLEE, INC.

1564 SHERMAN-AV. UNIVERSITY 0283.

EVANSTON APARTMENTS.

THREE ROOMS.

711 Monroe-st., 2 in-a-dor beds	$55.00

FOUR ROOMS.

853 Elmwood-av.	60.00
626 Custer-st., extra in-a-dor bed	62.50
1235 Chicago-av.	70.00
802 Clark-st., tile bath	70.00
702 Reba-pl.	70.00
728 Hinman-av., free elec. ref.	75.00
2125½ Ridge-av., free gas and ref.	85.00
818½ Forest-av., 3d, elec. ref.	90.00
2123 Ridge-av., free gas and ref.	85.00
734½ Hinman, in-a-dor beds	90.00

FIVE ROOMS.

708 Monroe-av.	78.00
827 Elmwood-av., front porch	85.00
1246 Elmwood-av., real fireplace	100.00
803 Elmwood-av., free elec. ref.	110.00
832 Washington-st., free elec. ref.	110.00
680 Hinman-av., 2 baths	150.00
828 Judson-av., 2 baths	140.00
918 Judson, 2 baths, 6 r. efficiency	145.00

SIX ROOMS.

1507 Maple-av., real fireplace	100.00
734 Hinman-av., 2 baths, free ref.	150.00
123 Custer-st., 2 baths	150.00
680 Hinman-av., 2 baths, new bldg.	175.00
123 Kedzie-av., 2 baths, near lake	175.00
703 Hinman-av., 2 baths	200.00
828 Judson-av., 2 baths	200.00

JOHN F. HAHN

1619 Sherman-av. Rogers Park 5116.

BLEECKER HALL,

N. W. Cor. Noyes and Sherman, close to Northwestern campus and Patten gym., large south front, 4 room apts., with all modern features, including G. E. refrig., showers, and in-a-dor beds; $75; agent on premises, or call

LIEPOLD & HICKS, INC.,
1569 Howard. Hollycourt 2300.

OAKTON GABLES

S. E. COR. OAKTON-ST. AND RIDGE-AV. 4, 5, 6 rooms; elec. refrig., dishwashing; special soundproofing; tile baths; garage in bldg. See janitor, E. Benson, 910 Oakton-st.
E. L. ANDERSON,
30 N. La Salle-st. State 6341.

IDEALLY LOCATED.
1600 HINMAN-AV.

Beautiful 2 room apartments; living rooms 13x25 ft.; thoroughly modern; garage in connection. RENTALS REASONABLE. See janitor on premises or phone Greenleaf 0500.

SPACIOUS 4 ROOM APARTMENT ON THE lake in Evanston; unusually large, well arranged 1½ story living room; wood burning fireplace; high arched doorways; beautifully plastered walls; private garages; private motor service to L and steam lines.
W. S. HENNESSEY & CO.,
565 Howard-st. Rog. Pk. 0458. Greenlf.0471.

TO RENT—EVANSTON—WE GIVE YOU personal service not a list. Our trained, courteous renting agents will escort you in cars and help you select what you want. Everything in town is in our files. One room to eight rooms. Hokanson & Jenks, Inc., 513 Davis-st. Greenleaf 1617.

ENJOY LIVING.

Beautiful six room, 2 bath apt.; large, light, airy rooms; garage in connection; elevator; strictly modern. Reasonable rentals. 1017 Grove-st. See janitor on premises or phone Greenleaf 0500.

PREFERRED LOCATION.

718-34 Noyes-st., beautiful 4 rm. apts.; large, light rooms; mech. refrig. and gas included in reasonable rentals. Janitor on premises, or phone Hollycourt 1800.

EVANSTON—BEST LOCATION; NR. LAKE; nr. new "L" sta.; nearest to Chicago; very desirable 5 rm. apt., now; also 4 rms., May 1; all latest features and decorations; special terms now, including private bus service. 615 Sheridan-rd. Ph. Lincoln 7199.

611 HINMAN-AV.

4-5 rm. apt. in modern bldg., electrical refrigeration; fine location; excellent transportation; near schools. See 605 Hinman-[illegible]

[illegible]

TO RENT—APARTMENTS—SUBURBAN.

Evanston.

COME TO Baird & Warner FOR

3 ROOM APTS.

Colonnade Apts., cor. Hinman and Main	$80 to $85.00

4 ROOM APTS.

511 Main-st.	65.00
1140 Maple, elec. refrig.	92.50
824 Forest-av., elec. refrig.	90.00
576 Sheridan-sq., elec. refrig., coach service included ..$95-	105.00
1505½ Oak, elec. refrig.	95.00
615 Sheridan-rd., elec. ref., incl. coach service	92.50

5 ROOM APTS.

134 Main, sun porch, elec. ref., on lake	100.00
Abbey-Garth apts.	140.00
574 Sheridan-sq., elec. refrig., coach serv., incl. 2 baths ..$135-	175.00
1456 Oak-av.	140.00
724 Hinman-av., elec. refrig ..$120-	110.00
1509 Oak-av.	135.00
508 Lee-st., elec. ref.	95.00
719 Hinman	102.50
613-A Sheridan-rd., incl. elec. ref., motor coach service ..$117.50-	122.50

6 ROOM APTS.

1639 Hinman	145.00
1456 Oak-av.	165.00
925 Michigan, large rms., elec. ref.	200.00
936 Hinman-av.	125.00
824 Forest, 2 baths	165.00
402 Lee, Abbey-Garth, includ. wood burn. firepl. and elec. ref.	185.00
512 Lee-st., elec. ref.	110.00

7 ROOM APTS.

1633 Hinman	175.00
914 Michigan, 2 baths	175.00
1635 Hinman-av.	160.00
412 Lee-st., Abbey-Garth Apts	275.00
502 Lee-st., incl. elec. refrig	150.00

528 DAVIS-ST.

GREENLEAF 1855. HOLLYCOURT 1855.

551 HINMAN-AV.

Close to New South Blvd. L station, best part of Evanston; beautiful 4 and 5 room apts. with mech. refrig., shower baths, wood burning fireplaces, in-a-dor beds, large living rms. Exceptional ventilation and good closet space. Agent on premises, or see janitor.

ATTRACTIVE RENTALS.
CALL LIEPOLD & HICKS, INC.,
HOLLYCOURT 2300.

4 LIGHT ROOMS, ROLLAWAY BED, ELEC. refrigeration; near Ridge-av. L. 232 So. Elmwood, corner of Case. Greenleaf 6658.

Miscellaneous.

NEW 5-6 ROOM APTS.
AT RATES OF
$70, $75, $85

HEAT AND JANITOR SERVICE.
ELECTRIC REFRIGERATION.
TILE BATH.

These beautiful apts. with spacious rooms and modern conveniences are at Niles Center in charming suburban atmosphere; near schools, golf, forest preserves, etc., yet only 38 minutes by L from "loop." Inspect them today.

METROPOLITAN DISTRICT REALTY TRUST.
Phone INDependence 1717.

THE CHIMNEYS.

Most homelike apartments on the North Shore. NEW BUILDING containing 3, 4 and 5 rooms with every modern feature. Convenient to best private and public schools and transportation. Reasonable rentals. OFFERS SUBURBAN LIFE FOR PEOPLE ACCUSTOMED TO HOMES.

Hokanson & Jenks, Inc.,
513 Davis-st., Evanston. Greenleaf 1617.
Opp. Teatro del Lago, Wilmette. Wil. 2920.

NILES CENTER—NEW 4 RMS., COR. Keating-Washington [1 bl. e., 1 bl. s. of Main-st. L], large r., cross vent.; canvas walls; kit. linol., free ref., $87.50. N. C. 804.

NEW 6 RMS., 1820 KENILWORTH-AV., Berwyn; to reliable people.

NORTHWEST.

4 RM. MOD. APT., COR. BLDG., DEVON-Talcott, $50-$55; jan. serv.; bus and R. R. trans. Agent on premises. Ph. P. R. 1199.

WEST.

Oak Park.

1000-6 S. Austin-blvd.

4-5 room apartments. Reasonable rent. Will decorate to suit. Inquire Janitor, 1000 S. Austin-blvd., basem't.

Boulevard Apartments

621 Washington, Oak Park.

4, 5, 6 room apts. with extra in-a-dor bed, built-in bathtubs, shower, free mech. refr.; immediate possession or May lease; rent as low as $70. Agent on premises till 9 p. m. or call Euclid 9732-R.

New High Grade 6 R. Apt.

facing Columbus Pk.; 2 baths, shower stalls, clothes vault, cedar closets, soundproof floors, elec. ref.; dishwasher, bkfst. nook; must be seen to be appreciated; $175. Agent on premises. 408-10 S. Austin-blvd.
BOEHM & WINTERSON,
426 S. Crawford-av. Kedzie 0027.

415 S. ELMWOOD-AV.

Oak Park. Beau. 5 room and sun parlor with Murphy bed; 2d floor in 3 flat bldg.; 1 bath and 1 lav.; all walls canvased; solid mahogany trimmed; recreation room and pool table. Private garage. Elec. refrig., incinerator, oil heat. All extra large rooms. Flat only $175.

DU VIOLA APTS.

S. E. COR. WASH.-BLVD. AND GROVE-AV. Exceptionally large 4 and 5 rm. apts., in high grade small apt. bldg. Heated sun parlors. Genl. Elec. rfgn. Near schools, churches, rapid transp. Extra heated gar. if desired. Price $85 to $115. F. A. HILL & CO., INC., 1107 South-bl., Oak Pk. Aus. 0131. Euc.6900.

730-34 CARPENTER-AV.

N. E. corner Jackson-blvd., Oak Pk.; comfortable apts.; electric refrig.; good transp.; 2 rooms, $50; 4 rooms with bedroom and extra rollaway bed, $65 and $70. Janitor on premises or Belmont 3211.

APTS., CHOICE OAK PARK LOCATIONS. 1033 ONTARIO-ST., 6 rms., 2 baths; also 4 rms., ex. lrg. rms., overlook. natural park. 426 WISCONSIN-AV., 6 rms., 2 baths, tile shower stall; all deco. to your taste. C. R. COOK. VILLAGE 7400.

5 LARGE ROOMS, SUN PARLOR AND IN-a-dor bed; electric refrigeration, billiard room in building, very attractive, $175. 415 S. Elmwood-av., Oak Park.

165 S. OAK PARK-AV., EXCELLENT trans.; modern bldg.; free refrig.; kitchenettes; rent $57.50; 2 mos.' concession; newly decorated. See janitor or phone agt., Rand. 6816.

TO RENT—MOST DESIRABLE LOCATION. 329 S. Oak Park-av., Oak Park, 6 rms., sun parlor, and glazed rear porch; Frigidaire; 6 apt. bldg.; $125; garage if desired. Phone Euclid 9778-J.

5 LARGE RMS. AND S. P., SHOWERS; Frigid., incinerator; glazed porch; garage; NEAR 4 CAR LINES. READY NOW. 423 Washington-blvd. Euclid 1309.

428 S. TAYLOR-AV.

Very des. 3-4 rm. apts.; close to all tr.; all lt. rms.; mech. refrig., $60 up. Mans.6185.

SPACIOUS 5 ROOM APT., $90; EXCEPtionally large rms.; 6 closets; free Frigidaire. 619 Washington-blvd. Village 7021.

5 ROOM DUPLEX HEATED, MOD.; REAS. rent; 540 S. Taylor-av., Oak Park. Phone Village 7292-R.

5 RM. DUPLEX HEATED MODERN, REAsonable rent. 540 S. Taylor-av., Oak Park. Phone Village 7292-R.

4 RMS., SUN-P., 703 N. TAYLOR, $65; 1ST [illegible]

[illegible]

Miscellaneous.

THATCHER APTS.,
419 Thatcher-av., Riv. Forest.

[illegible]

TO RENT—FURNISHED APARTMENTS.

SOUTH.

THE SOUTH SHORE VIEW

A Furnished Apt. Hotel.
7100 SOUTH SHORE-DR.

Two to five rooms, exquisitely furnished, toned by moderation to appeal to the most discriminating.

Our rentals include a most complete hotel service.

PHONE
SOUTH SHORE 8700.

6811 Paxton-av.
NEW BUILDING

1, 2 AND 3 ROOM APTS.
LOCATED IN EXCLUSIVE SOUTH SHORE DISTRICT,

1 blk. from Jackson Park, near Lake and I. C. This building is the finest of its type and has the most complete and efficient kitchen.

All apartments have colored tile bathrooms and kitchens, built in wardrobes, mechanical ventilation, running ice water, refrigeration, arched ceilings, shower baths, Craftex walls; all floors carpeted; green kitchen sinks.

Rental includes maid service and linen. Complete selection of furniture.

$70 AND UP.

Norwood Hotel Apts.

64TH-ST. AND NORMAL-BLVD.
1, 2, and 3 Rm. Furn. Apts.

A convenient, homelike location in new building; 1 block to L, surface and steam lines; buses pass door; large, light, sunny rooms; beautiful furnishings; elevator service; mechanical ventilation; free gas, elec. ice; and refrigeration; full hotel service; dining room in connection. Phone Englewood 3700.

RENTALS $65 TO $120.

7808 So. Shore Dr.

BEAUTIFUL NEW
1, 2, 3 RM. KITCHENETTES.
Elec. elevator and refrig., maid service.
RADIO IN EACH APT.
$65 AND UP.

Transportation: I. C., 2 blks.; surface lines, 1 block; buses pass the door. Manager on premises. Phone Regent 0173.

AN IDEAL LOCATION

7456 SOUTH SHORE-DR.

OVERLOOKING LAKE AND BEACHES. 2-3 rm. smartly furn. apts. that assure the utmost in homelike living comforts; rent incl. daily maid service, gas, light, mech. refrig., laundry facilities; reas. rental. CONVENIENT SHOPPING CENTERS. ILL. CENT., BUS, SURF. TRANSP. 20 MINUTES TO LOOP.

SOUTH SHORE APTS.

TUDOR MANOR

7416 PHILLIPS-AV. [1 blk. east Yates]. Most attractive kitchenette apt. in South Shore for the rental of $85 on the 4th floor. Unusual light and air. Also bedroom apt. at $105; accommodations for 4; available May 1. Abundance of closet room. These apts. are distinctive. Many unusual features. Entertainment room with auxiliary kitchen. Roof veranda for use of tenants. You may as well have these advantages—there is no extra charge. Full service, of course, is provided; 24 hr. switchboard.

5738 STONY ISLAND

2 room apt., large and sunny; opposite Jackson park; 1 blk. to I. C. exp.; full size dinette and kitchenette; white enamel trim throughout with colored tile bath and built-in tub; all brand new furnishings, complete with high grade linen, silver, china, and kitchenware, free light, gas, and Frigidaire; 6 mos. lease, $75; 12 mos. lease, $70. Agent on premises.

6808 DORCHESTER

$67.50 TO $90.

2-3-4 charming bedroom apts., in exclusive South Shore; free elec. refrig., gas and light, linen and silver; new furniture and drapes. maid service; 1 block to I. C., 13 minutes to Loop. Manager on premises, or call Fairfax 6316.

Furn. and Unfurn. 2-3-4

Canvas Walls, Tile Baths.
Shower, Free Elec. Refrig.
MOD. RENTAL.; CONC.; I. C. TRANSP. AGT. ON PREMISES. 6625 DORCHESTER.

THE OXFORD

5130 KENWOOD-AV.

A 2 room kitchenette and bedroom apt. available at $70 and $105. Excellent location. Quiet and dignified building; not large, but perfect service, inc. switchboard.

SOUTH SHORE.

Zerozone light and gas free, comp. furn., $110 apt. for $90; bedroom doorbed in living room, dinette and kitchenette; block east of Stony Island-av., 3d building south of Jackson park; I. C. express, bus, L, surface. 6726 Cornell-av. Dorchester 2847.

7515 KINGSTON-AV.

KINGSTON APT. HOTEL

Near I. C.; 1-2-3 rm. kitchenettes attractively furnished; maid, elevator service; very reas. rent. Miss Williams, manager. South Shore 1030.

The MIDWAY-WOODLAWN

8 STORY FIREPROOF.
2, 3, AND 4 ROOM APARTMENTS.
FURNISHED OR UNFURN. ALL TRANSP.
6104-8 WOODLAWN-AV.

MIDWAY-DREXEL APTS.

2-3 ROOM APTS.
$75 AND UP.
Furn. or unfurn.; elec. refrig., gas, light free; beautiful view of Midway.
6020 DREXEL-AV.

Jackson Towers Sublease,

5555 EVERETT-AV.
To Rent—June 1 to Sept. 15, 6 rooms, exquisitely furnished, overlooking park; I. C. exp., 9 min. to loop; 10 min. motor run via outer drive. Shown by appt. Plaza 1104.

EGGLESTON ARMS.

6338-40 EGGLESTON-AV.
1 and 2 rms., new building; beautifully furnished kitchenette apts.; excellent transportation. Normal 5369.

LET US CONVINCE YOU.

We have the best 2-3 rm. apts. for $14 and $15 wk.; lge., light, cozy, homelike. I. C., L, bus, surf. 1556 E. 66th-pl.

COME AND SEE

our $14-$15 wk. 2-3 rm. apts., new dec., priv. bath, shower; real kit., porch; I. C., surf., bus; nr. H. P.-blvd. 5043 Dorchester.

$50-$65 A MONTH.

6733 Stony Island, the Euclid; 1-2 rm. kitch.; daily maid service; light, gas, linen; also slpg. rms. Conv. park, I. C. Dor. 0067.

Concess.—4-5 Rms.—Hyde Pk.

Richly furn., front apts., new bldg., twin beds, refrig., serv. $85 up; I. C. 5418 Ridgewood-ct., blk. w. of Dorchester. H. P. 6409.

SIX MONTHS' LEASE.

5 rooms, sun parlor, nicely furnished; modern; radio; near I. C. and park; reasonable to right party. Call Midway 7723.

BERNARD HOTEL.

Elegant rms.; private baths; $9; 1 block to L. 4170 Drexel-blvd. Ph. Drexel 3200.

RIDGELAND APARTMENTS.

New 2-3 rooms, $55-$80; completely furnished; I. C., 15 min. loop. 7106 Ridgeland.

4 RMS., 1ST, OVERLOOKING LAKE AND world's fair grounds, in priv. Woodland Pk., 10 minutes to loop, I. C. and surf. $60 a mo. Douglas 2856-9296.

BLACKSTONE ARMS.

1 rm., $60 up; nicely furn.; linen, maid serv.; I. C. 10 min. to loop. 5330 Blackstone.

[illegible]

TO RENT—FURNISHED APARTMENTS.

SOUTH.

Just Completed
New Fireproof Building

1, 2 and 3 Rooms
Attractively Furnished.
Daily Linens & Maid Service.
1 blk. to I. C. & Surface Lines.
RENTALS $65 TO $127.50.

WINDSOR APT. HOTEL
7016 EAST END-AV.

Resident Mgr. on Premises.
Phone Dorchester 7489.

Whitfield Apt. Hotel

5330 HARPER-AV.

Large 1-2-3 room kitchenette apartments.
Complete Hotel Service.

RENT $80 TO $150

Close to lake, I. C., surface and bus transportation.

Plaza 2810

HARPER PLAZA APARTMENTS

1-2 Room Kitchenettes.
Nicely Furnished, All Linen.
Daily Maid Service.
Electric Refrigeration.

Rent $60 Up

I. C. and Bus Transportation.
5129 HARPER-AV.

CHICAGO ARMS

5125 KENWOOD-AV.
NEW 7 STORY FIREPROOF
1, 2, and 3 Room Apts.
Full Hotel Service.
$60 to $140.

THE UNIVERSITY TUDOR TOWERS

VERY DES. 1 RM. KITCH., SOME WITH DINING NOOKS, EXC. FURN. AND OFFERED WITH HOTEL SER., INCLUDING THE DISH WASHING DRUDGE; TRANS. CAN'T BE BEAT; RENTALS ONLY MODERATE.
6401 UNIVERSITY-AV.
5135 BLACKSTONE-AV.

6751 JEFFERY-AV.

3 blocks from 71st and Jeffery sta. of Ill. Cent. R. R., 1 block to Jackson Park, bus and surface lines, close to lake. New 7 story modern fireproof bldg. in fine residential section. Exceptional 2 room and 3 room furnished apartments. Four choice apartments now available. Moderate rents. Filtered water, gas, light, desk service, refrigeration, daily maid service. The Jeffery Parkway. PHONE PLAZA 4594.

REXO APT. HOTEL

5220 DREXEL-AV.

1 AND 2 ROOM FURNISHED KITCHENETTE APTS., SOME WITH BEDROOMS. MECHANICAL REFRIGERATION, LIGHT, GAS, LINEN AND ELECTRIC SERVICE; REDUCED TO $60 PER MO.; WEEKLY RATES GIVEN. DORCHESTER 1210.

SUITABLE 1-2-3 RM. APTS.

$55 TO $70; IMMEDIATE POSS. Located in heart of Hyde Park residential section; cool and well lighted; canvas living rm., tile bath, spacious closets. 5493 Cornell. 5200 Harper-av.
WM. T. WOODLEY & SON,
1638 E. 55th-st. Hyde Pk. 2187.

CO-OPERATIVE APT.
TO RENT OR SHARE.

6 rooms, 2 baths, beaut. furn. in South Shore; 3 blocks to I. C., 2 bl. to lake, 1 block to Jackson Park. Owner, single man, will share if preferred. Unusual conditions make this exceptional oportunity. Available May 1. Mr. A. Smith, Chicago Heights 4340 or Fairfax 4500 after 6 p. m.

CORNELL TOWERS

5346 CORNELL-AV.
2 and 3 Rm. Furn. Apts.
with daily maid and elevator serv.; gas, light, refrigeration; 8 min. to Loop on I. C., coach and surface. Call Plaza 5400.

LUELLA APTS.

Attr. 2-3 rm. apts.; electric refrigeration; I. C. transp.; references; $65 to $80. Agent on premises daily. 7309 Luella-av. Phone Hoinville, South Shore 2807.

HARCOURT APARTMENTS.

$35, $40, $50, $60, $65, $80. 1, 2, 3 and 6 rms.; newly decorated; excel. transp. and shopping center; near U. of C. and Jackson Park. See Mr. Salter, 1377 E. 57th-st. Hyde Park 8031.

ENGLEWOOD'S

FINEST FIREPROOF APT. HOTEL. Modern 1-2 rm. kit. apts., elev. ser.; free refrig.; gas, elec., lin., maid ser., R. I., elev. rd., surf. and bus trans. 16 m. to Loop. 6616 YALE-AV. ENG. 7900.

THE QUILLAN APT. HOTEL

6411 KENWOOD-AV.
1-2 RM. APTS. $60 UP.
Elev., elec. refrig., light, gas, maid service; ideal trans., ½ blk. I. C., L and surf.

1-2-3 RM. KITS., $60 UP.

Complete hotel service. 1 blk. to shops. I. C.; 18 min. to loop. Only a few left in this new, high class Spanish type bldg. ELLIS GABLES. 8200 ELLIS-AV.

3 ROOMS, NEW BLDG.

Living, bed, dressing rms., din. and kit.; in-a-dor bed; free ice; nicely furn.; I. C. trans. 1934 E. 74th-st. Agt. on prem.

7248-60 BENNETT-AV.

THE HEART OF THE SOUTH SHORE. 2 and 3 rms., newly dec., poss. at once. Only $60 to $70. Agent on premises.

5301-21 KIMBARK-AV.

1-2-3 rooms, furn. or unfurn.; elec. refr. 2 AND 3 ROOMS, SLEEP. 4 PEOPLE. Twin beds; maid service; bus, surf., I.C. exp.

CARYLCOURT APTS.

1-2-3 room kitch. apts., furn. or unfurn. Moderately priced; exc. location, homelike, and quiet. 4537 Drexel-blvd. Atl. 1800.

CHALONS (2 AND 3),

6527 Stewart-av., in quiet res. dist.; elegantly furn.; L, R. I., bus, surf. lines; 16 min. to loop; no finer; $65 and up. Nor. 6288

3-4 Room Apts., $58-$68.

Beautiful new furniture; large, airy; R. I., surface. 7347 Yale-av. Plaza 2763.

NR. I. C., LAKE—3 RM.

apt., inc. bedrm., new decor., well furn.; Gen. Elec. 7419 Phillips. Sag. 2461.

WABASH-AV., 1841. CALUMET 6464. 4 and 5 rms., 2 or 3 bedrooms. Priv. baths. All modern. Light, gas, linens free. Phones. Elevator Service. $15 week up.

ENGLEWOOD'S FINEST.

1-2-3 rm. kit. apts. Beau. furn. Ex. trans. Moderne Manor, 6435 Yale. Englewd. 7790.

JUST COMPLETED, PARK LAWN APTS.—1-2-3 rms., elegantly furnished; free light, gas, refrig., elevator and maid service. 5210 [illegible] Hyde Park 8534.

[illegible]

TO RENT—FURNISHED APARTMENTS.

SOUTH.

WANTED

Desi[illegible] tenants for new building offering 2-3 rm. kitch. apts., completely and attractively furnished.

FREE

Gas, ele[illegible], electric refrigeration, daily ma[illegible], elec. elevator; linens furni[illegible] and laundered; canvas walls, col[illegible] tile bath; 2 blks. I. C., surf.; $60 up.

7010 CRE[illegible]ER. PLAZA 4569.

SOUTHWEST.

3½ ROOMS, COMPLETELY FURNISHED, brand new; free [illegible] and refrig.; gd. trans. Immediate possession. Wm. T. Fleming, 6341-43 S. Western-av. Republic 2801.

CAMPBELL, S., 6337—FURN. 2-3 RM. KIT. apts., $13 up. Lincoln [illegible] Repub. 3405.

NORTH.

126[illegible] PRAT[illegible] BOULEVARD

In Beautiful Rogers Park.
'THE SOMETHING BETTER'
IN THE WAY OF APTS.

2 Rooms
Artistically and Completely Furnished

Spacious living rooms, comfortable be[illegible] large dressing closets, ample closet spa[illegible] and ultra modern kitchens. Living rms. a[illegible] delightfully different, great care being taken to assure comfort as well as character and charm.

LOCATION,

1 block West of Sheridan-rd.; bus at door; 2½ blocks to Morse-av. "L"; 2 blocks from Lake Michigan. All schools and churches within easy walking distance.

Unusually attractive rentals.

Representative on premises.
BRIARGATE 0300.

CANTERBURY COURT

1220 NORTH STATE-ST.
8 MINUTES TO THE LOOP.
RADIO IN EACH APT.

Beautifully furnished 1, 2, and 3 room apts.
All modern conveniences.
Complete hotel service.
1½ blks. to Michigan-av.
Excellent trans.

PHONE WHITEHALL 4900.
MR. E. P. CHAMBERLAIN, RES. MGR.

IN EXCLUSIVE STREETERVILLE—

244 E. Pearson

WALKING DISTANCE TO LOOP.
RENTS $70 TO $200.

2-3-4 room apts., furn. or unfurn., kitchenettes and bedrooms, fronting on lake shore, park. Commissary, dining rm., valet service, free maid service, gas, light, refrig., every room outside and carpeted; bus at door.

LAKE VIEW HOTEL.

739 BELMONT-AV.
LARGE 1 RM. KITCHENETTE APTS.
$60 AND UP.
ELECTRICAL REFRIGERATION.
MECHANICAL VENTILATION.
EXCELLENT TRANSPORTATION.
FULL HOTEL SERVICE.

ADDISON MANOR.

GAS, LIGHT FREE.
Beautiful 2 rm. kitch. apts. In-a-dor beds. large, attractive lobby. Shower and bath. L and bus transp. Excep. values. $60 and $65. Near lake.
620 ADDISON-ST.
Lake View 6979. Mgr. at Bldg.

434 MELROSE-ST.

[3240 North. Just off the Drive.]
The AVADON has available now an attractive 2 room kitchenette on the 3d floor for $70. Elect. elevator, of course. You will appreciate the dignity and refinement apparent in this bldg. Full service included in rental.

Sherlane Apartments

839 SHERIDAN-RD.

3900 NORTH. FIREPR. BLDG., 1-2 RM. FURN. KITNT. APTS. DAILY MAID SER. AND LIGHT, GAS, LINENS, REFRIG., SWITCHBOARD; REDUCED TO $60 PER MO.; WEEKLY RATES GIVEN. L. V. 2507.

1400 LAKE SHORE-DR.

Attr. furn. 4 rm. co-op. apt.; facing lake; hotel serv. avail.; leav. city in May; sublease at reduced rate or sell; Gentiles. Ph. 10-1. Mr. Leary, Whitehall 4180, Apt. 5-F.

4554 Malden, S.W. Cor. Wilson

1-2 rm. apts., comp. furn., fireprf. bldg., linen, light, gas, desk serv. inc. $13-$15 wk. Sun parlor, apt. $17.50 wk. Bus, Wil. L.

1023 ARGYLE.

1, 2 and 3 rm. kitchenettes; very desirable large rooms; near beach and L; maid service; $55 and up. Sun. 7279.

6 RMS. OVERLOOKING LAKE WITH 3 exposures; beautifully furnished; ready for occupancy on May 15th; $350 per mo. Ask for Dr. Kennedy's Apt., 1400 Lake Shore-dr. Superior 6692.

ANGELUS APT. HOTEL.

622 GARY-PL., 3600 NORTH.
Beaut. furn. 1 room kit. apts.; elec. refr. hotel ser.; $50 up; also wk. rates. Bit.2904.

THE LANSING.

FOR THOSE ACCUSTOMED TO THE BEST 1-2-3 room furnished apts., $70 to $150; 3 car lines. 1036 N. Dearborn. Whi. 4080.

4735 BEACON, $50 UP.

BEAUT. 1 RM. KITCHENETTE APTS. 3 blks. west Uptown theater and L sta.; new bldg.; rfr., gas, lt., linen., ldry. maid ser.

999 LAKE SHORE-DR.

6 room apartment, beautifully furnished; 2 master bedrooms with baths, maid's quarters, sun porches. Whitehall 4325.

3-4 RMS., $14-$17 WK.

Beaut. furn., new. dec. Special mo. rates. 3241 BROADWAY. BITT 3343.

1-2-3 RMS., $55 UP.

New cor. high class bldg.; extra lge. rms.; beau. lobby; blk. all tr., lake. 6040 Winthrop.

2½ FRONT BEDRM. APTS.

Few 1 rm. apts.; daily maid serv.; Loyola exp. Bus at cor. Columbia Gables at the Lake. 1063 Columbia-av. Rogers Pk. 8067.

BEST FOR MONEY.

4400 N. Ashland-av., 2-3 large, light rms., kitchenette, dinette, In-a-Dor, dressing rm., new electric refrigeration. 1606 Montrose-av.

1-2-3 RM. KITCH., $52.50.

up; refrig.; nr. lake, all trans.; weekly rates. 820 Waveland. Lake View 6587.

MAGNOLIA, 4413—UNUSUALLY LARGE 3 rm. apt., 14x24 living r., beau. furn., bedr. and In-a-Dor, mech. refr.; suit. 2 couples.

3 RM. VERY ATTRACTIVE LARGE APT. gorgeously furnished; best location; rent very reasonable. 2833 Cambridge-av.

825 BUENA-AV.—BEAU. FURN. 1-4 RM. kit. apts. Gd. trans. Nr. lake. Gas, elec. ref. free. Also unfurn. $60 up. Buck. 9452.

1 ROOM KITCHENETTE APARTMENTS—New bldg.; complete service; $60 to $67.50. 641 ALDINE-AV.

1 RM. PULLMANETTE APTS., COMPLETE hotel service; $12 a week and up. 828 FULLERTON-AV.

[illegible]

TO RENT—FURNISHED APARTMENTS.

NORTH.

Located in the Beautiful Lincoln Park District

Your Inspection Is Cordially Invited.

PARK CENTRAL HOTEL

443 WRIGHTWOOD-AV.
Beautifully Furnished
1 and 2 Rooms.
Hotel Service.
Phone Mohawk 2923.
MR. P. J. FARRELL, Res. Mgr.

PARK ROYALE HOTEL

51 WRIGHTWOOD-AV.
1, and 3 Rms., Unfurnished.
Also Several Beautifully Furnished 1 and 2 Rooms.
Hotel Service.
Phone Lincoln 6780.
[illegible]BROWN, Res. Mgr.

ST. JAMES APARTMENT HOTEL

444 ST. JAMES-PL.
Nicely Furnished 1 and 2 Rooms. Hotel Service.
Phone Mohawk [illegible]827.
MR. E. H. NICHOLL, Res. Mgr.

CRITTENDON

428 ST. JAMES-PL.
1, 2 and 3 Room, Completely Furnished.
Phone Mohawk 2811.
MR. B. LEACH, Res. Mgr.

VERY LOWEST PRICE.
OVERLOOKING LAKE

1-2-3 RM. KITNTS., BEAUT. FURN. New fireproof bldg.; comp. serv. and bus to transp. and schools; 2 elev., showers; 24 hr. phone serv.; refrig., etc. $65 up.

LAKESIDE PLAZA,
817 LAKESIDE PLACE.
Blk. E. of Sheridan, ½ blk. S. Lawrence.

$55.00

per mo. will rent a beautiful completely furnished apt. in

THE EDGEWATER PLAZA,
5425 KENMORE-AV.
Elect. elevator, switchboard, maid service. Newly decorated in restful and pleasing colors.

BELMONT PLAZA

505 BELMONT—3200 NORTH.
NEW BUILDING—NOW READY.
2 and 3 rooms, with dinette and kitch., $100 up; attrac. hotel rms., $50 up. Furnished and hotel service.

3 Rm. Apts.—Low Rent

$67.50 AND $70.00.
1336 GREENLEAF-AV., OFF SHERIDAN. Beau. furn.; most mod.; free frigid.; near lake, L, bus, schools. Phone Sheldrake 0856.

FERNWOOD.

3 rooms with bedroom, large, light, and private, fully furnished and decorated; quiet building; 1 block to Sheridan L station. Also 2 rooms and 5 rooms. Inspect at 4048-58 Sheridan-rd. Call Bittersweet 3500.

EDGEWATER APTS.

2-3 ROOMS.
Beautifully furnished.
Price very attractive.
5737 KENMORE.

1137 PRATT-BLVD.

BEAUT. FURN. 1 AND 2½ ROOM APTS. ALSO SLEEPING ROOMS WITH BATH. Complete hotel serv.; refrig.; nr. Sheridan bus, Loyola L; a few apts. left at $62.50 a month; sleeping rooms at $12 a week.

THE BREWSTER.

1 to 3 rms.; maid service; bus at door; 1 block to Park. 500 Diversey-pkwy. Lake View 6006.

WILSON HAZEL APTS.

Just completed; beaut. furn. 1, 2 and 3 rm. apts.; 24 hr. service; modern; in heart of Uptown. 901 Wilson-av. Entrance on Hazel. $65 per month up.

4069 KENMORE.

BEAUT. FURN. 2-3 RM. APTS. Near Sheridan L, theater and shops; all service; 2s, $52.50 up; 3s, $77.50 up. Inspection invited.

Newly Furn. 3-4-5 RMS.

Desirable apts. in Rogers Park, nr. L, bus, schools, and lake; $65 to $100.
F. R. SCHROEDER & CO.,
1754 Lunt-av. Rogers Park 0302-3.

2 RMS. AND KITNT., $67.50.

Includes gas, light, refrig., nicely furn.; close to L, ½ block to beach. 1331 Estes-av. See janitor on premises. Hollycourt 2256.

2 ROOMS, $55.

Floors carpeted; new furniture; beautiful; very homelike; each apartment has front and rear entrance. 1447 Arthur-av., corner Greenview. Agent on premises.

LGE. 2-3-4 RMS., $65-$90.

Beau. bldg.; real homes; bedrm. ovrl. lake; liv. rm. with in-a-dor; 1 blk. all transp.; bch.; Frigidaire. 6369 Sheridan. Loyola exp.

CHARMING 3 RMS., $75.

New. furn., oriental rugs, elec. refrig., ext. in-a-dor; comp. home, nr. lake, bus, 1 blk. Howard exp. 7721 N. Paulina. R. Pk. 6932.

BEAUT. 1, 2, 3 RM. APTS.

New fireproof bldg.; full service; low rent. Good trans. 4108 Kenmore. L. Vw. 9498.

SPLENDID MOD. 2-3 RMS.

Newly furn. Elec. Refr. Good trans. $60. See janitor. 838 Sunnyside-av.

A REAL HOME—ATTR. 4 RM. APT. 5 RM. effic.; Frigid.; everything furn.; $80-$85 [illegible] Edg. 1660. 5119 Kenmore.

[illegible]

TO RENT—FURNISHED APARTMENTS.

NORTH.

YOU'LL FIND YOUR
IDEAL
APARTMENT AT THE
CORONADO

A few select 1, 2, and 3 rm. furnished or unfurnished apartments ready for immediate or May 1st occupancy

AT

Rentals $60 and Up
Either on Monthly or Yearly Leases

North Edgewater's finest new apartment hotel.
IDEAL LOCATION. 1 blk. from lake in Chicago's choicest residential district; quiet, refined surroundings. EXTRAORDINARY TRANSPORTATION. 1 blk. to motor bus, elevated and surface lines. Stores, shops, theaters, schools, churches, all close by.

Excellent Complete Hotel Service

WARM HOME ATMOSPHERE. Highest type guests; beautiful lounge. Social features restricted to residents.

THE CORONADO, INC.

Rosemont at Winthrop.
6300 North. Phone Manager, Briar. 6161.

Buena Terrace Hotel

4246 Sheridan Road
2 and 3 Room Kitchenette Apartments.
Complete Hotel Service.
Children's Playground.
Close to Lake and All Transportation.
Rates $75 to $165.
Buckingham 0300

420 SURF-ST.
2½ AND 3 RMS.

YOU WILL BE THE FIRST TENANT TO OCCUPY THESE NEWLY FURNISHED APTS. BLDG. JUST WEST OF SHERIDAN. RENTALS INCLUDE LINENS, DAILY MAID SERVICE, ETC.; 15 MIN. FROM LOOP. PRICED FROM $95 UP. MANAGER ON PREMISES, OR CALL

Cochran & McCluer Co.,
40 N. Dearborn-st.
Cen. 0930.

Luxurious New Furnishings.
Gold Coast's Best Address.
Opp. Casino and College Club

201 E. DELAWARE-PL.

1 Block South of Drake Hotel.
Bus at door; walking distance to loop.
3-5 Rs., 2 Baths, $140 mo. up.
Light, Gas, Refrig. Free.
Food shop, valet service. Superior 1480.

3 ROOM APTS.

You can rent a 2 or 3 rm. apt. in this fireproof bldg. at lowest rental ever offered for similar type apt. bldgs. Furn. or unfurn. Comp. hotel service, carpeted floors, elec. refrig.; 2 blks. Loyola exp. elev. sta.; bus passes door. Overlooking Loyola campus and Lake Michigan. See these before you rent.

NORTHLAND APTS.
6383 SHERIDAN-ROAD.

3520 SHERIDAN-RD.

LINCOLN PARK AND BELMONT HARBOR DISTRICT.

Desirable 3 and 4 room apartment [illegible]; conservative atmosphere; ex[illegible]ent service; cheerful, homelike [illegible] with reasonable rent, con[illegible] neighborhood and type of building.

[illegible]HONE BITTERSWEET 3722.

GOING TO EUROPE.

Will sublease my beautifully furn. 7 room apt., 3 b[illegible], breakfast room, concert grand piano, [illegible] automatic radio; garage in building; overlooking Edgewater Beach hotel playground with entire view of lake; restricted bld.; May 1 to October 1 or longer if desired. [illegible] Owner, Longbeach 6488, for appointment.

STONELEIGH COURT

1250 STONE-ST. [Just off the drive]. 2 room kit. bedroom apt. and suite with two baths on [illegible]th floor, accommodating 4 persons. Spacious apartment, overlooking lake and drive. Perfect Service. Summer rates now available make these apartments the greatest value in the Gold Coast section. 1250 STONE-ST. Phone SUPerior 4022.

Eastwood Towers Apts.

926 EASTWOOD-AV.

1, 2, 3 room kitchenettes, beautifully furnished, close to lake; ideal transportation; electric elevator and refrigeration; daily maid service. Manager on premises. Longbeach 7812.

4200 HAZEL-AV.

1-2 ROOM APTS.
BEAUTIFULLY FURNISHED.
COMPLETE IN EVERY DETAIL.
FIREPROOF ELEVATOR.
$62.50, $72.50, $82.50.
WELLINGTON 3460.

DELIGHTFUL SUBLEASE.

Leaving city for summer, am willing to sublease my priv. 5 rm. apt. 3750 Sheridan-rd., to responsible tenant. Tastefully furn. All outside rms. Swim. pool, gym. besides other advantages; maid, laundry service opt. Call Lake View 6886 for appt. or address S K 281, Tribune.

5830 KENMORE-AV.

THE ARDMORE.

A delightful quiet block. Commodious kitchenette apartment. Distinctive bldg. Elevator. G. E. refrig., linen, china, and excellent maid service included in $70.00 rental.

1, 2, AND 3 RMS., ATTRACTIVELY FURnished hotel apts., new bldg., quiet, complete service, showers, elevator, safe mechanical refrig., $50 up. 4325 Vista-ter. [4300 north.] Buckingham 1820.

$48 UP—KITCH. APTS.

FREE GAS, ELECT., FRIGIDAIRE, LINENS, FURN.; MAID SERVICE. ALL TRAN. 6244 WINTHROP.

SHERIDAN ARMS.

725 SHERIDAN-RD., NEAR BROADWAY. Bus at door; large 2-3 room, nicely furn. kitch., elec. refrig. Hotel serv. $65 up.

LAKE SHORE-DR.

7 rooms, 3 baths; near Lincoln Park; very reasonable, May 1st to Oct. 1st; references required. Address K P 580, Tribune.

DIVERSEY APT. HOTEL.

430 Diversey-pkwy., nr. drive; spacious 2 room kit. apts., $65-$85 month; also bung. $100; comp. hotel service; bus at door.

$43 TO $60.

2 and 2½ rms., furnished or unfurn., near Addison L, surface. 815 Cornelia-av.

3644 SHERIDAN-RD.—ATTR. BRIGHT 5 rm. apt., 2 baths, shower stall; piano, radio; facing pk.; 20 min. to loop; bus at door; very reas. rent. Bittersweet 3033.

[illegible]

TO RENT—FURNISHED APARTMENTS.
NORTH.

20 EAST DELAWARE
16 Floors of Luxury

This fine apartment hotel located in the heart of Streeterville offers you a beautifully furnished, spacious home.

1—2—3 ROOMS $90—$200

Ultra-modernly decorated, luxurious new furnishings, abundant closet space. Choice of twin, single or double beds in any apt.
2 blocks to Michigan-av., 10 minutes to the loop. Excellent transportation.

MR. A. R. BENNETT, RES. MGR. PHONE WHITEHALL 4970.

ROGERS PARK HOTEL
6805 SHERIDAN-RD., at Pratt-blvd.

1½, 2, 3, 5 rooms, large kitchenette apartments. Newly decorated. 1½ blocks to Farwell-av. bathing beach.
Complete Hotel Service.
Convenient Transportation—"L" and bus.
$70 to $225 Per Month.
Sheldrake 2000

2-4 ROOMS, $55 UP.
5 ROOM APT., $85.
7455 GREENVIEW.
FULL HOTEL SERVICE.
1 blk. Jarvis L and Sheridan bus.

2 Rms., $57.50. 4501 Malden.
LIGHT AND GAS FREE.
1 blk. Ravenswood bus; 2 blks. Wilson L.

4 ROOM APT., $70.
4350 N. IRVING-AV.
2 blks. Western L, Lincoln, Western-avs.

500 FULLERTON
1-2-3 ROOMS in apartment hotel. Furnished and Unfurnished.
$65-$110.
Gas, light, and refrigeration included in rental.
COMPLETE HOTEL SERVICE.
15 MINUTES TO LOOP.
Miss M. Woodruff, Res. Mgr. Lincoln 3410.

4 ROOMS.
COMFORTABLE ACCOMMODATIONS FOR 4 OR 5 PERSONS.
$70-$77.50.
WELL FURNISHED.
These apartments offer more in space, light, and beauty than you will find anywhere in the city under $100.
2 blocks west of Broadway, near Uptown Theater.
Modern fireproof building; kitchen.
4715 MALDEN-AV.
Sunny. 7477. J. W. McGraw, Res. Mgr.

LINCOLN PARK ARMS
OVERLOOKING PARK AND LAKE.
SPACIOUS BEDROOM APARTMENTS.
1 room kitchenette with double and twin in-a-dor beds, grill; newly decorated; bus, surf., golf, swimming around corner. Complete hotel service. $70 up.
2738 Pine Grove-av.

FOSSMORE
5125 KENMORE.
Furn. apts.; living rm., kitch., dressing closet, bath; close to lake, shops, theaters and good transportation; light, gas, linens and refrigeration furnished; $52.50 up or weekly rates. Longbeach 3101.

1430 Dearborn-pkway.
Beautiful 2 room kitchenette apt., newly decorated; full service, inc. 24 hr. switchboard and elec. elevator. Surprisingly low rental for this type apt.—$70. Also apt. with Pullman kitchen at $60. You should see these apts. to appreciate the rentals.

4614 N. PAULINA-ST.
THE LOVELIEST 2-3 ROOM APTS. WITH COMPLETE HOTEL SERVICE—IN THE HEART OF RAVENSWOOD—TRANSPORTATION IS EXCELLENT. RENTALS MOST ATTRACTIVE. SEE YOUR NEW HOME TODAY.

2124 HUDSON-AV.
NEW BLDG., 1 and 2 rm. real kits., beaut. furn.; all mod. conveniences; comp. serv.; 2 blks. west of Clark at Webster. $55 up. NR. LINCOLN PARK. 12 MIN. TO LOOP.

5301 N. ASHLAND
JUST COMPLETED. 1½-2½ rm. kits.; spacious apts. with bedrooms, beaut. furn., gas, light, elev., maid serv. incl.; ½ blk. to Clark-st. shop. district and trans.; $55 and up.

SUBLEASE—$175
200 E. CHESTNUT-ST.
4 ROOM APARTMENT.
COMPLETE HOTEL SERVICE.
THE SENECA.

1366 N. DEARBORN.
6 rms., 3 baths, 5 months or less, $300. See bldg. agent. May 1st. Sup. 0879.

4904 MAGNOLIA.
Large and light 2-3 rms., private bath, real kitch., gas, electricity, linen, Frigidaire; $16-$18.50 wk.; exc. transp.

VER-MAE APTS.
Section of beautiful furn. apts. Twin beds, mech. refrig., maid serv.; exc. trans. 4440-42 N. Lincoln-st., east of Damen.

240 E. DELAWARE-PL.
UNOBSTRUCTED VIEW OF THE LAKE. 3 ROOM FURN. APTS. $90 AND UP. DAILY HOTEL SERVICE.
LIVING ROOM WITH IN-A-DOR BED, dinette and kitchenette; beautifully furnished, 3 windows overlooking lake; 20th fl. $125 or unfurn., $105. 1400 Lake Shore-dr. White. 4180.

1, 2 AND 3 ROOM APTS.
Very desirable; gas, light, linen furnished; convenient to lake and all trans.; rent as low as $45. Office of building, 1344 Argyle-st.

KENMORE APARTMENTS.
Newly decorated 1 and 2 room apts., $50 and up; all tran. 4236 Kenmore. Buck 9394.

4222 N. ASHLAND.
Just comp. 1 rm. kit. apts., gas, lgt., lin., elec. rfgn., elev., maid serv. incl. $55 up.

OWNER WILL LEASE 5 RM. FURN. APT. near lake, at 1410 Howard, corner of Sheridan; all outside rooms; 2d floor. Call Mrs. BOWEN. Rogers Park 0412.

4½ Rm. Apt. with 2 Bedrms.
$80; unusual arrangm't; rented for more; nr. L, lake, sch.; Frig. 7031 Glenwood. Hol. 2131.

TO RENT—2 R. BEAU. FURN. APT. ELEC. refgn., shower; very reas. rent. M. Stickler, Lake View 0892, or janitor, 648 Buckingham-pl., nr. Bdwy., 3 blks. n. of Belmont.

4 SPACIOUS RMS., CO-OP. BLDG., BEAUTIFULLY fur., gr. piano, radiola; 1 bl. L, nr. lake, Rogers Pk.; Gentiles. Briargate 8550.

2 ROOM APTS.—KITCHEN. NEW BLDG., furn. complete; suit. 4; $60. 2840 N. Abbott-ct., ½ blk. w. of Clark-Div. Cap. 4377.

6 MODERN RMS. AT LAKE, RICHLY furn. 839 Lakeside-pl. Buck. 2879.

2 LARGE ROOMS AND SUN P.; ELEG. fur.; ref.; reas.; bet. Sher.-lake. Long. 3807.

4421 BROADWAY—4 MOD. RMS. NICELY furn., $55-70. See mgr. bldg. Buck. 5221.

4414 ELAINE-PL.—4 MOD. RMS., NICELY furn. Reas. See Mrs. Ernst. Grace 6778.

7703 SHERIDAN-RD.—2-4-5 RMS., NICELY furn., $55-80. See office bldg. Sheld. 8993.

520 CORNELIA-AV.—2½ R. WITH KITCHEN, $65. See janitor. Bittersweet 1615.

4435 MAGNOLIA-AV.—2-3 RMS. AND SUN parlor; private bath; elec. refrigeration.

TO RENT—FURNISHED APARTMENTS.
NORTH.

COPLEY-PLAZA HOTEL
629 DEMING-PL.
KRAFTEX WALLS Studio Style Apartments
"CHOOSE YOUR OWN COLOR."
Well furnished pleasing apartments in beautiful 10 story tower hotel; full hotel and switchboard service; complete kitchen equipment. Located in Lincoln park district. 1-2-3 rooms from $60.00.
Phone Mohawk 1340.
MR. S. BENNETT, Res. Mgr.

Lincoln Park West Hotel
2136 Lincoln Park West
1-2-3-4 room kitchenette apartments. Newly decorated. Complete hotel service. Beautiful swimming pool.
Dining Room.
RATES $75 TO $225.
Mohawk 1520
Opposite Lincoln Park.

"SO HOMEY"
"THE BEST VALUES I'VE SEEN."
"SORRY I DIDN'T SEE THEM SOONER."
These are common expressions heard at our hotels. "Making real homes out of hotel apts. is our hobby."
THE EDGEWOOD.
Sixty homes of 1½ rooms each.
5726 WINTHROP, near HOLLYWOOD.
THE ARGYLE SHORE.
Seventy-five homes of 1-2-3 rooms.
909 ARGYLE. BY THE LAKE.
Moderate Rentals

NEW 22 STORY
St. Clair Hotel
"Just a Step to the Loop."
THE UNUSUAL IN APARTMENTS.
LIVING ROOM AND KITCHENETTE—$90 A MONTH
LIVING ROOM, BEDROOM AND KITCHENETTE ....$145 A MONTH
HOTEL ROOMS ....$65 A MONTH
Large, sun-lit, airy rooms.
Complete Hotel Service. Ultra Mode.
Free Parking Space.
OHIO AT MICHIGAN.
SUPERIOR 4660.

GORDON TERRACE APARTMENT HOTEL.
1-2-3 room kitchenettes, completely equipped, with 24 hour service, including refrigeration, daily maid service. Exceptionally large living rooms and dressing closets. Overlooks park and lake. Bus at door.
$65 AND UP.
4157 CLARENDON-AV.
BITTERSWEET 6110.

Belmont Harbor Apts.
NEAR SHERIDAN-RD. AND LINCOLN PK.
1-2-3 rm. beau. furnished apts.; lrg. outside rms.; gas, light, linen, daily maid service and refrig. included; 3 rm. apt., with bedrm., suitable 2, 3, or 4 people, $100-$175; 1 rm., $70-$80; 2 rm. $77.50-$85; nr. bch., golf, links. Cafe in con.; home ckd. food.
426 BELMONT-AV.

Wellington Arms Hotel
2970 SHERIDAN-RD.
Offers a few attractive 1 and 2 room kitchenette apts., furnished and unfurnished; overlooking beautiful Lincoln Park golf course and lake. Thoughtful hotel service. Most reasonable rates on drive. Excellent trans. Mgr. at bldg. or call Bitt. 4600.

Lakewood Plaza Apts.
6916 LAKEWOOD-AV.
1-2-3 RM. FURN. APTS.
1 block east Rogers Park L station. 20 min. service to loop. Beautiful kitchenette home as low as $50 a mo. We compete with the best. Ideal summer loc. Near Wonderful bathing beach. Sheldrake 10348.

5441 Winthrop-av.
THE EDGEMERE APTS.
Convenient to "L"—still far enough to avoid objectionable noise. A real homey kit. apt. with French doors separating living rm. Full service. Rental only $65. Call MRS. REED. Edgewater 3185.

SHERWIN ARMS
1521 SHERWIN-AV.
Beautiful 1½, 2½ and 3 rm. apts. ½ blk. to L and bus. 1½ blks. to lake and beach.

3912-28 PINE GROVE
Newly furnished.
2 and 3 room apartments.
Moderate rentals.
See janitor on premises.

GEORGE ARMS
1050 GEORGE-ST.
2 blks. N. of Diversey; new bldg.; richly and individually furn.; bus, L, surface.
1 rm. Pullmanette, $50; 2 rm. kit., $60.

NEAR LINCOLN PARK.
FURNISHED APTS., $55
And up; maid and linen serv., showers, refrig.; 12 min. to loop. 1940 Lincoln-av. Just west of Clark, Center and Ogden.

$50 A MONTH.
Greatest Value in Town.
1 RM. KITCH., BEAU. FUR.; NEW BLDG. NEAR L AND BUS. WHY PAY MORE? THE CHARLESGATE. 5710 WINTHROP-AV.

4047 KENMORE-AV.
The Morcelia. 1-2 room furn. apts. New bldg. Maid service, linen free; 1 blk. Sheridan L, bus, surface; $14 up.

BRYN MAWR BEACH APTS.
2 rms. and large kitch., beaut. furn.; free gas, light, Frigidaire; ½ blk. L exp. bus, surf.; $65 and up. 5539 Winthrop.

$50.
Nicely furnished 1 room, with bedroom, $75, including gas, light, ice and maid service. 1210 Granville-av. Briargate 4115.

BARGAIN—7 ROOM APT.
Sublease for summer, 3 master bedrms., 2 baths, maid's rm., bath; grand piano, radio; $225. 200 E. Delaware-pl. Whitehall 6026.

1135 LUNT-AV.—ON LAKE.
1-2-3 rm. furn. kitchenettes. Frig. maid serv.; $55 up. Gd. trans. Sheldrake 10226.

1431 Lunt-Av., Nr. Lake.
Large 2 rm. kit.; gas, electric refrig.; ½ blk. L, bus; $60 and up. [7000 N.]

TO RENT—ALL NEW FURN. OR UNFURN. 1-2-3-4 rm. apts.; all mod. comforts free; rents reduced; N. W. cor. Malden and Sunnyside; $50 up. Phone Longbeach 6703.

1145 MORSE-AV.
New 1-2-3 rm. beau. furn., lge. sunny kit. apts., 200 ft. lake; 1 blk. L. Frig. $50 up.

NEWLY FURNISHED 5 RMS. AND SLEEPing porch; near Fullerton L exp. station. 1020 Belden-av. Diversey 8398.

2 ROOM KITCH. FURN., $12.50 WK. UP. priv. bath, mod. serv., el., lin., gas free; E. of Brdwy. 549 Aldine. Bitt. 3610.

GROVE CREST, 3631 PINE GROVE; 2-3 rm. apts., newly furn. Lge. liv. rm.; full kitch., frigid. Hotel ser.; all trans. $80-90.

TERRACE MANOR APTS.
Beautiful new 1-2 rm. kit., hotel serv., $8 up; nr. lake, Sher. exp. 4181 Clarendon.

6 RM. APT.—SL. PORCH. ELEC. REFRIG. nr. lake, L, 843 Lakeside-pl. Long. 3910.

3-4-5-6 LT. R. COM. FUR.; $60-$110; BUS, surf., Sher. X. 929 Crescent. 4100 north.

4-5 RMS.—FURN.; STEAM; REAS. NR. car, L exp. 1123 Fullerton. Key in grocy.

LIV. RM., KITCHENETTE; FRIGIDAIRE; nr. Lincoln Pk.; $60. 536 Arlington-pl.

3 RM. KITCH. APT.—REFRIG.; PRIV. bath; all trans.; $15 wk. 3627 Wilton-av.

TO RENT—FURNISHED APARTMENTS.
NORTH.

YACHT HARBOR APARTMENTS
422 MELROSE. 3240 NORTH. A STEP FROM SHERIDAN-RD.
1, 2, 3 ROOM APTS.
All rooms are outside rooms, affording an abundance of light and air; mechanical refrigeration, light, gas included in rent; our furnished apt. offer you complete hotel service. Commissary in connection. Homelike atmosphere. Your inspection invited. Rates are $60 to $160. See MANAGER OR CALL BITT. 4106.
ALSO UNFURNISHED APTS.

Where Will You Live After May 1st?
Would you consider a 1 or 2 room kitchenette in a new 15 story fireproof building close to lake and beach and only 8 minutes from the loop. Investigation will convince you of its ideal location the year round.
Kitchenette Apartments.
$65 UP.
HOTEL ROOMS,
$14 WEEK, $55 MONTH UP.
DEARBORN PLAZA
1032 N. DEARBORN.

RESIDENTIAL HOTEL.
MARQUISE APTS.
6133 KENMORE-AV.
1-2-3 Rm. Kitchenettes.
EXCELLENT SERVICE.

RESIDENTIAL HOTEL.
Kenard Apartments
5746 KENMORE-AV.
1-2-3 Rm. Kitchenettes.
NEWLY FURNISHED.
EXCELLENT SERVICE.

RESIDENTIAL HOTEL.
Shore View Apts.
[ON THE LAKE.]
1209 SHERWIN-AV.
2-3-4 Rm. Kitchenettes.
ATTRACTIVE FURNISHINGS.
EXCELLENT SERVICE.
WIRTZ, HUBERT & LITTLE, AGENTS.

Granville Apartment Hotel
6241 Winthrop
1 and 2 Room Kitchenette Apartments.
Complete Hotel Service.
Close to lake and all transportation.
RATES $60 TO $100.
Sheldrake 9110

550 ARLINGTON-PL.
1½ AND 2 ROOMS.
NEWLY AND BEAUTIFULLY FURNISHED. NEW BLDG. RENTALS INCLUDE GAS, LIGHT, ELEC. REFRIG., CARPETED FLOORS, LINENS, DAILY MAID SERVICE, ETC. FOR FURTHER INFORMATION PHONE MOH. 1919 OR CALL
Cochran & McCluer Co.,
40 N. Dearborn-st.
Cen. 0930.

918 Winona
At the Lake—$60 to $125.
If you are looking for a real home, see our unusual large 2-3-4 rm. furn., unfurn. apts.; carpeted flrs.; Frigd., elv., maid serv., light, gas; firepr. bldg.; ex. trans. Sun. 4544.

THE LINCOLNWOOD
656 WRIGHTWOOD.
2-3 ROOM KITCH. APTS.
$80 TO $110.
WITH COMPLETE SERVICE.

THE CLARKWOOD
640 WRIGHTWOOD.
FUR. KITCHENETTE APTS.
$60 TO $70.
WITH COMPLETE SERVICE.

PINE CREST
3941 PINE GROVE-AV.
1 and 2 room kitchenette apartments.
Full hotel service; $60 and up.
Phone Bittersweet 6400.

4 SUNNY RMS., REFRIG.
Slpg. pch.; attrac. furn.; suit. for 4 persons; reas. 1449 Fargo, nr. Sher. Sheldrake 6269.

NORTHWEST.

NORTHWAY HOTEL.
BEAU., LARGE 1-2 RM. KITCHENETTES. COMPLETE HOTEL SERV. LOW AS $65.
Liv. rms. 13x18; maid service; switchboard, elevator, ice by wire, forced ventilation. Laundry, gas, current included in rent. Close to bus, L, surface lines, schools, theaters, dept. store and economical shopping. Ideal for small families.
3333 DIVERSEY, CORNER MILWAUKEE.

PLAY TENNIS
on your own court. 6134 Northwest highway, near Raven, which leads to Milwaukee-av.; 1 block from Norwood Park station C. & N. W. Ry.; 20 minutes' ride to Madison and Canal-sts.; 1-3 large light rooms, $60 to $90, includes refrig., gas, light, billiard rm., fenced playground, garden. H. W. BUTLER, Newcastle 0203 or 4175.

LOGAN VISTA APTS.
2600 N. KEDZIE-BLVD.
1-2-3 rm. apts., finest cor. in Logan-sq. The only 7 story fireproof bldg.; full serv.; 24 hr. switchboard; reas. rates; all trans. 15 min. to Loop. Capitol 4170.

YOU'LL BE SURPRISED.
New 2 room apts., beautifully furnished; free gas, electricity, elec. refrig.; elevators; parking space; moderate rental. Blaine Apts., 4829 Elston-av., at Lawrence.

2 AND 3 ROOM ULTRA MODERN FURnished apt.; excel. Logan Square loc.; near L terminal, bus and surf. Rentals $62.50 up. 2530 N. SACRAMENTO. BEL. 3211.

2536 N. SAWYER-AV.
2 and 3 rms., beaut. furnished; maid service; 1 blk. Logan L terminal; reas. rates.

3026 PALMER SQ.
3 rooms, in-a-dor bed; nicely furn.; unsurpassed location; L, surf., and bus.

ATTRAC. 2-3 RM. APTS., 3-4 RM. EFFIC., tub and shower, $55 up; full service; laundry; free parking. 2110 N. Kedzie-blvd.

ELSTON, 4354, NEAR CRAWFORD—2 RM. kitnt. apt.; beautiful furn., $55 mo. or wk. rate, incl. lt., gas; gd. tr. Inq. Apt. 205.

AIRY KIT. APTS., LIGHT, GAS, REFRIGeration, laundry, maid service and linen free. 1 blk. L station. 3355 Eastwood-av.

A BEAUTIFUL 3 ROOM STEAM HEAT furnished apt., with private bath, gas, electric free. Call Keystone 6087.

BEAUTIFUL 3 ROOMS, $55; NEW FURNIture; light and cozy; near L and surface. 4751 N. Monticello-av.

COMPLETELY FURN. 3 AND 4 ROOM apts., new furniture, all outside rooms; reasonable. 4027 N. Monticello-av.

2 AND 3 LARGE RMS., 1½ BLKS. KIMball-av. sta. of Ravenswood L. Reasonable. 3334 Ainslie-st.

2936-38 PALMER-AV.—1, 2 AND 3 ROOM apartments; maid service.

5 RM. FURN. APT., $60; GOOD TRANS. 3843 N. Ridgeway. Independence 5378.

1742 HUMBOLDT-BLVD.—1-2-3 RMS. AND kit.; new bldg.; good service; exc. trans.

2 AND 3 RM. FURN. APTS., $50; GAS, elec., ice free. 3550 Fullerton-av.

KIT. APTS. EL. REF. LAUN. MAID. 1 BL. Kimball sta. Rav. L. 4901 N. Christiana.

2 AND 3 ROOM APTS., NICELY FURN., $50 and $55. 4822 Montrose.

1627 HUMBOLDT-BLVD.—1, 2 AND 3 room apartments. Maid service.

3225 LAWRENCE—NEWLY DEC. 4 RM. apt.; also 1 rm. apt. Free parking.

ELSTON-AV., 4588—2 RM. KITCH. APTS., beau. furn., $55; free parking space.

3821 N. KOSTNER—LARGE RM. WITH kitnt. and dinette; $8. Palisade 5750.

WEST.

SUN PAR., KITNT. APT., WELL FURN.; newly decorated; steam; suit. 2; low rent. All trans. Lasater, 4640 West End-av.

1-2-3 ROOM KITCHENETTE APTS., COMplete service; reasonable rental. 5948-50 W. Superior-st., near Austin-blvd.

4-5 S. P. MODERN FURNISHED APT., facing Garfield Park; good transportation; reasonable rent. 331 S. Central Park-blvd.

4821 W. ADAMS-ST., 2 R. KIT. APT., $60 up, accom. 2 or 3; by m. or wk., adlts.

TO RENT—FURNISHED APARTMENTS.
WEST.

JUST COMPLETED
3845 Washington-blvd.
THE SENATOR
Exclusive 1-2-3 rm. apartments; beautifully furnished, complete service; good trans. Rental, $77.50 to $135.

Lorel-av. at Madison-st.
1½ and 2 room apts., completely furn., incl. daily maid service; outside flats; very modern; $55 to $72.50, on weekly or monthly basis. Mrs. Woods on premises, or
Greenfield-Sherman Co.
5645 W. Madison-st. Mansfield 2800.

169 N. LE CLAIRE
Extremely beautiful outside 2 and 3 room furnished kitchenette and dinette apartments. Free electric refrigeration and linen service. Exceptionally cheap rental; 2 blks. from all transportation.

LINDEN LODGE—AUSTIN,
offers a few choice 2-3 rm. new fireproof furn. apts.; twin beds; quiet and refined surroundings; ex. trans. 5601 West End-av.

15 N. MAYFIELD.
Neatly furn. one room apts. now available; free gas, elec., refrig.; maid service; all transportation; reas. rates. [5900 West.]

315 S. CENTRAL PARK-AV.
Central Parkway apts., 1-2-3 r. furn.; fac. Garfield Pk., nr. Jackson; near surf.; new bldg.; all mod. facil.; exc. transportation.

"THE CHATEAU."
OAK PARK'S LARGEST, FINEST APT. HOTEL. New 1-2-3 r. kits., tw. beds. $65-$140. DINING ROOM. Terrace. 330 N. Austin-blvd.

LE CLAIRE APT. HOTEL.
1-2 rm. kit. apts., newly dec. and equip.; gas, elec., refrig. and daily maid serv. free. Very reas. rates. 3056 Washington-blvd.

NEW MARBRO PLAZA.
1-2 beau. furn. kitnt. apt.; gas, elec., maid serv., elec. refrig.; $60 up. 4342 Washington-blvd. Columbus 5436.

KILBOURN APT. HOTEL.
1, 2, 3 rm. apts.; nicely furn.; lt., airy; gd. tran.; reas. rates. 4501 Washington-blvd.

WILMINGTON APT. HOTEL
3334 W. MAYPOLE-AV. JUST COMPLETED. 1½ rm. kit.; comp. hotel serv.; reas. rates.

3307 WARREN-BLVD.
1 and 2 rms.; elegantly furnished kitnt. apts.; elevator and maid svc.; $60 and up.

MIDWEST APT. HOTEL,
4312 Washington-blvd.; 1, 2, 3 room apts. Beau. furn.; elev., refrig.; maid serv.; reas.

5000 WEST END-AV.
Choice 2 rm. kitnt. apts., compl. furnished, $60 up. See janitor or Mansfield 6185.

PINE TERRACE APTS.—AUSTIN'S FINest mod. 1-2-3 room apts. 238 N. PINE-AV. [5500 WEST]

NEWLY FURNISHED 1 AND 2 RM. KITCHENETTE APTS. 3439 W. Madison-st., facing Garfield Park. See janitor.

$52.50—4 RM. FINELY FURN. MOD. APT.; business woman retain 1 rm.; adults; Gentiles only. 5240 Fulton-st. 2d. Mans. 3022.

418 S. CENTRAL PARK, BEAU. FURN. 1-2 rm. apts., overlooking Garf. Pk.; mech. refr., gas, elec., linens, md. ser.; $14 wk. up.

NOW AVAILABLE, 2 AND 3 RMS., COMP. furn., in high grade mod. bldg.; all trans.; reas. 2 S. Mayfield. Mans. 1749.

JACKSON-BLVD., GABLES, 3412 JACKSON-blvd.—1-2 rm. furn. kit. apts.; maid service, linen, gas, electricity, Frigidaire free.

NEW MOD. 3-4 RM. KIT. APT., INC. BEDrms., linens, light, gas free. Will accom. 3 or 4. 5 N. La Vergne-av., nr. Wash.-blvd.

1-2 RMS. [BEDR.], TILE BATH, EL. REF., laun., maid, $15. 245 N. Long; 20 min. lp.

WEST END-AV., 4674—2-4-5 RM. APTS.; sun p., In-a-Dor; refrig.; new. dec.; ex. tr.

FIFTH-AV., 3252—2 ROOM KITCH. APT., nicely furn.; gas, elect.; $45 mo. Irv. 3752.

RADIANTLY CLEAN 1 RM. KIT. APT., 2 beds, refrig., etc. 5412 Ferdinand-st.

SUBURBAN.

112-22 S. MAPLE-AV.
Free gas and electricity; furnished or unfurnished; 2 minutes to L and C. & N. W. Ry. and shopping district. Manager at 116 S. Maple-av. or call Mr. Livermore. Cent. 4880.

WILL SUBLET MY BEAUT. FURN. 4 RM. apt. in Evan., finest loc. 1513½ Hinman. Adults only. Call Rogers Park 0412 for appt.

929 FOREST-AV., EVANSTON—5 ROOMS, beaut. furn.; nr. lake and trans.; $120. Open Sun., or call Univ. 4735-J for appt.

3 RMS., 2 BATHS, FOR SUMMER MONTHS, N. W. R. R. "L." Euclid 1246.

MISCELLANEOUS.

LEAVING CITY—MUST DISPOSE OF ATtractive 10 room apartment, furnished or unfurnished; also sell furniture done by prominent decorator; all outside rooms; immediate occupancy; big sacrifice; foyer with inlaid flooring; large drawing room, log fireplace, library, dining room; three master bedrooms, connecting bath; exceptionally good closet space; three servants' rooms, other conveniences too numerous to mention. Seen by appointment only. 911 Park-av., corner 80th-st., New York City, Apt. 11-A. Phone Rhinelander 1538.

WANTED—TO RENT—APARTMENTS.

2 OR 3 RMS., BACK OF DOCTOR'S OR dentist's off., N. W. Side, st. ht. Ind. 3934.

3 OR 4 ROOM APT. IN MODERN BLDG., along Lake-st. Phone Monroe 2761.

TO RENT—STORES—CENTRAL.

518 S. STATE-ST.
Extra large store 23x93'. Reasonable rent; short term lease. Key at 514. Cashier.
McKEY & POAGUE,
903 E. 47TH-ST. DREXEL 2200.

167 N. MICHIGAN-AV.
Low rental near Randolph-st.; good location for exclusive women's shop, steamship office or mfg. show room.
MARK LEVY & BROTHER,
1 S. Dearborn. Randolph 3683.

608-610-612 W. LAKE—STORES IN NEW bldg.; poss. now; 35x100, 18x100, 15x100, 35x50; steam heat; HOT WATER; watchman; well kept [illegible]
HENRY A. KNOTT,
112 W. Adams-st. Rand. 2321.

166 N. CLINTON-ST., STORE AND COURT office; store 18x69 ft.; office 26x50 ft.; immed. possession. MEHRING & HANSON CO., 162-166 N. Clinton-st. Franklin 7760.

TO RENT—STORE AND BSMT., N. W. COR. Clark and Kinzie-sts.; 20x80 ft. Suitable for restaurant or retail purposes.
PAUL C. LOEBER & CO., PH. Frank. 0757.

TO RENT—DESIRABLE STORES AND floor space, 25-27 N. Wells-st.
ROBERT WHITE & CO., 160 N. La Salle-st.

3 MODERN STORES, ALSO BASEMENT, reasonable; busy location; good parking. 545 W. Lake, adj. Clinton. Dearborn 6613.

TO RENT—STORES—SOUTH.

FOR RENT—100% STORE.
Ideal chain store loc. in heart of great Roseland business center, near 111th-st. and Michigan-av. Store 22 ft. x 100 ft. Favorable terms. Call Mr. Hull, Pullman 5000. Teninga Bros. & Co., 11324 Michigan-av., Chicago.

53D-KIMBARK-AV.
Store, live street, good for furs, shoes, hater, deli., candy, or other lines.
BUSINESS PULL 4 WAYS.
M. T. MURPHY & SON,
5309 Kimbark-av. Hyde Park 7028.

HYDE PARK STORES.
S. W. cor. 53d and Woodlawn-av., best location in city, wonderful bus. corner; good dyeing and clng., dress shops, hats, ladies' wear, dry goods, gen. mdse., drugs, jewelry. 1327 E. 53d-st., 20x60 ft., reas. rent.
HOWARD & ORR CO. 1458 E. 53d-st.

CHAIN STORES—NOTICE!
Here is a chance to get a double store; always has been a money maker.
HOWARD & ORR CO.
352 E. 47th-st. 1458 E. 53d-st.

TO RENT—½ OR PART OF STORE [WITH real estate company], or desk space; ideal location; the heart of the SOUTH SHORE business district. 6942 Stony Island-av. Plaza 4368. Call Monday.

N. E. 55TH—GREENWOOD.
"Reasonable rentals; poss. now or May 1.
DE WOLF-BARKER REALTY CO.
105 W. Monroe-st. Tel. State 7316.

103D-ST., W. 746-48, NR. HALSTED—2 stores 18x65; Arcola ht.; suitable any retail or light mfg.; $40 mo. L. FICKLEN & CO., 1915 W. 103d-st. Bev. 6800.

STORE—GOOD LOCATION FOR SHOES OR furniture, 25x80 ft., low rent. 611 East 63d-st. Agent on premises all day Sunday or phone MALKIN, State 0747.

6743-45 STONY ISLAND.
Modern, front 32x85, next door to Kresge. Call Monday, Plaza 4300. Mr. Abergg.

5038 COTTAGE GROVE-AV.—SUIT. FOR del. and meat market, in lively neighborhood which needs one. HOWARD & ORR CO., 352 E. 47th-st., 1458 E. 53d-st.

52-54 E. 22D—TRANSFER CORNER BLDG., main entrance to World's Fair grounds; mod. fronts; suit. any line bus. Web. 7441.

TRANSFER CORNER S. SHORE, 2 STORES left; ideal for grocery, market, hdware., tires, etc.; very reas. rent. Saginaw 7776.

3542 S. MICHIGAN-AV., SMALL STORE; stm. ht.; reasonable rent. FIRST REALTY CO., 56 W. Washington-st. Cen. 5151.

2137 WABASH, SUITABLE FOR BARBER shop and beauty shop. Tel. Webster 7441.

SPACE FOR MEAT MARKET IN CHOICE store; gd. bus.; no comp. Radcliffe 7962.

SEE 6913 STONY ISLAND-AV. STORE, 80x80, in busy shopping district.

6116 COTTAGE GROVE — 25X120, SUITable auto supply store. Fairfax 2000.

TO RENT—STORES—SOUTH.

CHOICE LOCATIONS
IN BEST PART OF HYDE PARK.
53D-ST. NEAR HARPER.
915 E. 55TH-ST.
5327 LAKE PARK.
5224 LAKE PARK.
REASONABLE RENTALS.
Hyde Park Investment Co.,
1515 E. 53d-st. PLAZA 8730.

IDEAL LOCATION
For high class fruit and vegetable market. Corner store, 21'x70', with 34' window display space. Reasonable rent. 1001 E. 47th-st.
McKEY & POAGUE,
903 E. 47th-st. Drexel 2200.

TO RENT—STORES—SOUTHWEST.

FOR AUTOMOBILE SHOWRM., 2 STORES, 3016-24 Lawrence-av.; excellent location; reasonable rental. See Mr. Ryan on prem.

TO RENT—STORES—NORTH.

Stores With Kitchenette.
Inador bed, bath, kitchen cabinet, gas range, steam heat, moderate rental, poss. at once. 5,000 families and 1000 children trade here. Neighborhood needs. Children's and ladies' shoes; radio.
Dry goods........................Gift Shop
Hardware........................Florist
Variety........Jeweler........Watchmaker
Beauty parlor........................Bakery
1235 Loyola at Loyola express L station.
Mr. Cooney. Rogers Pk. 9721.

BEST LOCATIONS—
3124 N. Clark, 1141 Berwyn, 1441 N. Clark, 1145 Bryn Mawr, 1048 Leland, 1418 Wilson, 1963 Wilson, 3935 Broadway, 501 N. State, 5551 Broadway. Reduced rents and special inducements.
J. B. WALLER. LAKE VIEW 6480.

Choice Uptown Stores
Suitable for any business.
Baird & Warner,
4750 SHERIDAN-RD. LONGBEACH 8124.

STORES, NEW BUILDING.
N. E. COR. BROADWAY AND ARGYLE.
Busy loc., nr. "L," good for barber, beauty parlor, market, gents furn., etc. Reasonable rent.
WHITESIDE & WENTWORTH, 4662 Brdwy.

WE HAVE CHOICE LOCATIONS FOR stores, ranging from $30 to $80 per mo.; suitable for every line of business; new bldgs.; directly on business street. Apply to Walter T. Larson, 5822 N. Clark. L. B. 7150.

Lincoln-Fullerton-Halsted.
N. W. trans. cor., best loc.; butcher, vegetable, variety, hdwe. H. Eisenberg. Long. 0700.

7809 VINCENNES-AV.
Store, 75x25, $75, occupied as chain store for 7 years. Stewart 8384.

1044 BRYN MAWR-AV.
LARGE STORE, LIVE LOCATION, REAS. RENT. LONGBEACH 4650.

STORE—GOOD LOCATION FOR GROCERY, delicatessen, candy store, school supplies; opposite public school. 6108 N. California-av. Sheldrake 8800.

230 W. NORTH-AV., STOVE HEATED; NR. north side; suitable any line; reasonable rent. First Realty Co., 56 W. Washington-st. Cen. 5151.

916 DIVERSEY-PKWY.
25x50; steam htd. store; good location for any business; near L. Graceland 1440.

4955 KENMORE, ADJ. COR. OF ARGYLE—Suitable for beauty or barber shop, cigar store, etc. GEO. W. PRASSAS, 111 W. Washington. State 8178.

BEAUTY AND BARBER SHOP IN NEAR N. Side Hotel; doors from street and lobby. Address N D 272, Tribune.

ATTRACTIVE STORE, 25x60, HOWARD NR. Ridge; suitable chain groc. or any good bus. 2135 Howard-st. Bri. 3600.

TO RENT—DESIRABLE BASEMT. STORE; large living quarters in rear. 4500 Sheridan-rd.

TO RENT—1017 N. CLARK-ST.; MODERN store in new hotel bldg.; steam; $65. CROWE BROS. & CO., 754 N. Dearborn.

EXCEL. LOC. FOR TAILOR, BARBER, shoe repr. or any line nr. trans.; cor. 4 lge. htls. Mack 3169 N. Halsted. Grace 8788.

STORE SUIT. FOR RESTAURANT, BEAUty parlor, etc., in Darlington Hotel; reas. Lawrence-av. dist. 4700 N. Racine.

AUTO SHOWROOM, LAUNDRY, OR PAINT shop, 50x125; good loc., nr. Sheridan L sta. 937 Irving Park-blvd. Rog. Pk. 9436.

1025 LELAND-AV., AT SHERIDAN-RD.—Large store, modern front, $75. H. W. Croxton & Co. Longbeach 6623.

LOOK—4005½-7½ BROADWAY, VERY good, old loc. for dry goods, ladies', men's furn., shoes, cloaks, furs, butch., veg.

1ST CLASS DAYLIGHT STORE, IDEAL LOC. for shoe, furnishings, or chain stores, etc. 2757 Lincoln. Buck. 7265.

LARGE BRICK STORE AND BSMT.—1202 Webster-av. $45. Dirks. 2811 Racine.

EXCEL. LOC.—3318 N. CLARK, OPP. BUCKingham Theater. State 7469 or Grace 2155.

STORE, 1136 N. CLARK, 25X60, NR. DIV.; suit. any bus. Will divide. Lin. 1208.

2467 MONTROSE—$45; GOOD BUSY APT. dist.; gas, shower bath. Rog. Pk. 9436.

[illegible] N. [illegible]—STORE, REASONABLE RENT.

ADDISON, 1910, NR. L STA.—BEST BUSY apt. dist.; good loc.; conc. Rog. Pk. 9436.

[illegible]38 FULLERTON—OLD EST. BEAUTY shop with liv. quarters. Graceland 8505.

HOWARD-PAULINA CHAIN STORE—3,000 sq. ft.; hot location. 7622 N. Paulina.

FREE—PART STORE SPA. IN EXCH. FOR ans. phone. 933 N. Wells. Rog. Pk. 7360.

LOW RENTS. BIG LIST. CHOICE SPOTS all Chicago; future or now. [illegible]

TO RENT—STORES—NORTHWEST.

CORNER STORE, 3325 IRVING PARK blvd.; has been occupied as grocery and delicatessen for last 12 years; also very good for fruit store. Reasonable rental. 2 months concession. Juniper 4314.

2 STORES ADJOIN. AT 4503-05 N. KEDzie, next to very live drug store; stm. ht.; fine bsmt.; good for any line; cheap.
J. F. BUTLER & CO., 22 S. Crawford.

FULLERTON, MEADE-AV., COR. STORE for drug store; 2 adj. stores; wanted for delicatessen, shoe, or variety. Berk. 2533.

STORES, LGE. APT. BLDG., SUITABLE fruits, vegetable, barber, shoes, dry gds.; one has apt. rear. 5500 Lawrence-av.

TO RENT—STORES—WEST.

5221 W. CHICAGO-AV.—IN THE CENTER of a fast growing business section; suitable for hand laundry, grocer, butcher, women's wear, millinery, etc. BISNO, 190 N. State-st. Franklin 5288.

MODERN STORE IN LIVE NEIGHBORhood, suitable for any high class business; reasonable rent. 4110 Roosevelt-rd. Phone Kedzie 3507.

TWO STORES—2741 AND 2743 OGDEN; stm. htd.; new bldg.; on car line; at Doug. Pk.; $65 mo., conc. See F. DeClark, 3732 W. 15th, or phone Rand. 2416 weekdays.

BAKERY—WELL EQUIPPED FOR PIE business; good location. National Bakery, 1408 W. Van Buren-st.

TRANSFER COR. STORE, 2 ENTRANCES; fully equipped with restaurant fixtures; rent reas. 4748 W. Chicago-av.

1842 BLUE ISLAND-AV.; SHOE CHAIN LOcation for 10 yrs.; deep, modern front. Canal 0389.

2255 W. TAYLOR, AT OAKLEY—STM. HTD. on car line; $35 mo. Janitor, J. Bleers, 1007 S. Oakley, or phone Rand. 2416 weekdys.

STORE—18x80, STEAM HT., IN BUS. DIS. ¼ blk. of Austin-blvd. 5936 Lake-st.

4244 W. MADISON, STORE AND BASEment. O'Connell. Tel. Randolph 1472.

TO RENT—STORES—SUBURBAN.

MAYWOOD.
5th-av., adjoining L station; suitable for all lines; will start rents as low as $50 per mo. GEO. W. PRASSAS, 111 W. Washington. State 8178-79.

TWO STORES—5146 AND 5152 W. 21ST-pl., Cicero at Laramie [5200 west]; new bldg.; stm. htd. [oil]; Laramie-av. cars and L at door; 22d-st. cars ¼ blk. See Janitor on premises or phone Rand. 2416 weekdays.

STORE—TO RENT—VARIETY, DRY GOODS, hardware, barber, drugs. 3107 S. Ridgeland-av. Berwyn.

OAK PARK-AV. AND MADISON-ST.—NEW steam htd. stores, low rent. Frank. 8560.

TO RENT—OFFICES AND SHOPS.
Central.

Lake Michigan Bldg.
180 N. MICHIGAN-AV.
Corner Suite, 14th Floor.
Low rental to firm able to use from 4 to 15 single window private office layout.
HAROLD H. EGAN & CO.,
RENTING AGENTS.
180 N. Michigan-av. Franklin 4187.

Lake Shore and Ohio Bldg.
500 to 5,000 sq. ft. of very attractive space at low rentals. Fine light and service.
EDWIN J. BOWES JR. & CO.
111 W. Monroe-st. Rand. 3272.

LOOP OFFICES.
Attractive suites of 1, 2, 3 rms. or larger as low as $30 and up. Dearborn 2835.

BLDRS.' BLDG. SUBLEASE.
228 N. LA SALLE, 1, 3, OR 4 OUTSIDE WINDOWS. CALL FRANKLIN 3765.

56 E. CHICAGO-AV.
Store in excellent location for any business; just off Michigan-av.; reasonable.

712 RUSH-ST.—SMART RES. STUDIOS; business or professional; entire floor; smaller units. Open 1 to 3 Sun., Mon., Tues.

BEAUT. PRIVATE OFFICE; LIGHT, REAS. DESK, PH., $15. MAIL ADDRESS, $5. EXC. LOC. RM. 1800, 180 N. MICHIGAN.

TO RENT—SMALL 3 WINDOW CORNER suite in Michigan-Ohio bldg., $75. Apply Rm. 413, 612 N. Michigan-av. Super. 1101.

FURNISHED DESK ROOM TO RENT. 1403 CONWAY BLDG.

LARGE OFFICE AND VAULT OPP. ELEV. 8 S. Dearborn, R. 610.

TO RENT—OFFICES AND SHOPS.
Central.

OFFICES TO RENT In the TRIBUNE TOWER

YOUR OFFICE IN THE TRIBUNE TOWER means
Efficient and Pleasant Quarters.
More Light.
A High Standard of Building Service.
Business Neighbors of Standing
A Good Location.
Parking Facilities.
Reasonable Rental.
A Feeling of Satisfaction That You Have the Best.
Apply to
Holmes Onderdonk Manager
1229 Tribune Tower
Phone Superior 0100

SECURITY BLDG.
189 W. MADISON-ST.
Single offices $40
Double offices $50
Large offices and connecting units available. All outside offices. High standard service.
University of Chicago,
189 W. Madison-st. Franklin 1034.

20 E. JACKSON BLDG.
Recently remodeled. Single and double offices with large reception room. Close to all transportation. Rent reasonable.
Room 1801. Harrison 2397.

HARTFORD BLDG.
Dearborn and Madison.
Most Central Location.
Desirable light offices; just remodeled; excellent service; new high speed elevators; attractive rentals. Single offices $30 to $45; 2 private offices $60-$65. A few available now, others May 1st. R. 402, 8 S. Dearborn. Central 6637.

32 N. STATE-ST.
S. W. CORNER STATE AND WASHINGTON.
Attractive offices, remodeled throughout; splendid light; full service; express elevators; night service. Most central location in city. Single office, furnished, $35 to $50. Private office and recept. room, furn., $55 to $80. APPLY SWIGART & CO., ROOM 601.

FIRST NATL. BANK BLDG.
Monroe-Clark; Central Loc.
Two adjoining, strictly private offices, well furnished with modern mahogany furniture and having large furnished reception room. Available May 1.
Rm. 1545. Randolph 4667.

BAILEY BUILDING,
529-39 S. FRANKLIN-ST.
6,000 SQ. FT. AT 95C PER SQ. FT.
3-5,000 Sq. Ft. at $1.00
Corner north daylight unit. Small offices, $35.00 up.
DEARBORN 0340.

MICHIGAN-OHIO BLDG.
Overlooking blvd. and lake; finest of appointments and service; unrestricted parking.
YOU CAN MOVE IN TODAY.
PRIVATE OFF. AND RECPT. RM., $50 MO.
2 PRIVATE OFS. AND RECPT. R., $90 MO.
3 PRIVATE OFS. AND RECPT. R. $110 MO.
Apply 612 N. Michigan-av. R. 413. Sup. 1101.

FABRICS BLDG.
323-333 S. Franklin-st., choice light space in small or large units; desirable for offices and salesrooms; reasonable rentals. Garage facilities in connection with building.
PAUL STEINBRECHER & CO.,
7 S. Dearborn-st. Central 4985.

STEUBEN BUILDING,
188 W. RANDOLPH-ST.
New fireproof bldg.; outside light; excellent high class service. OFFICES $50 per month and up.
PAUL C. LOEBER & CO.,
111 W. Washington-st. Ph. Frank. 0757.

Real Estate Exchange Bldg.,
S. W. Cor. Dearborn-Washington Sts.; attractive offices for Real Estate tenants; large single offices and vault, $55 per mo.; 2 private offices and reception rm., $60; 1 larger space at reasonable rental. HALL & ELLIS, Agents. Phone Harrison 2241.

Commercial Photographers.
Exceptionally fine studio with dark room. Erie-st., nr. Michigan-av. Attractive rental.
EDWIN J. BOWES JR. & CO.
111 W. Monroe-st. Rand. 3272.

GARRICK BUILDING,
64 W. RANDOLPH-ST.
Unusually attractive suites of 2 private offices and reception room from $55 up; excellent light; also single units, $35 up. Office of building. Central 4721.

TO RENT—140 N. DEARBORN-ST. 1,200 square feet on second floor. All glass front. Good location for merchant tailor. Very desirable for advertising purposes. Also suites of two to five rooms. All street frontage with perfect light. Possession now or May 1st. Apply Room 910. Rand. 2377.

BUTLER BLDG.,
162 N. STATE-ST.
Choice OFFICES and SHOPS; $75 per month; also DESK SPACE with service. RANDOLPH 0334.

PRIVATE OFFICE OR SPACE, FURNISHED with desk, chairs, and carpet in big building centrally located in loop; in long established real estate office with switchboard and stenographic service; reasonable rent. Address K C 452, Tribune.

SUBLEASE.
2 private offices, reception room and vault; with or without furniture; offices 8½x14 ft. Most reas. rental offered today. Apply Mr. Frohman, 134 N. La Salle-st., Room 700.

192 N. CLARK-ST.
OGDEN BLDG.
Within the Loop. Close to parking space. Two private offices, reception room, $55.
SINGLE OFFICES $25 UP.

ATTRACTIVE OFFICE, 3 MIN. FROM N. W. and Union stations; 600 ft. div.; 2 private offices and recep. rm.; light, janitor and phone serv. from private board. Storage space avail. if des. Reas. Ph. Frank. 0316.

SUBLEASE.
1 UNIT FRONTING WACKER-DRIVE. Reasonable. Inquire present tenant. Room 815 ENGINEERING BLDG.

LEAVING TOWN, MUST SUBLEASE WELL arranged, choice space in First Nat. Bk. Bldg., 1006 sq. ft., at $145 per mo. Cheapest rate in building. Includes floor covering. Address L P 31, Tribune.

THE OFFICE MART—EVERY FACILITY, incl. secy. serv., $20 to $80 mo. Cen. 1689. 2d fl. Eng. Bldg., 205 W. Wacker, at the L.

DESK, MAIL ADDRESS, PHONE SERV., $5. Central location; public steno. Rm. 1111 Capitol Bldg.

SUBL. ½ LGE. LGT. DBL. OFFICE, 1ST FL. pref. indust. supplies or equip. bus.; gd. show window. 324 S. Jefferson.

PRIVATE OFFICE IN SUITE, GLASS TOP desk, rugs, files, telephone, typewriter, adding machine. 1607 Tribune Tower.

DESK SPACE, LOOP OFFICE, $7.50, $10, and $15. 208 North Wells, room 408. Phone Central 4642.

PRIVATE OFFICE, FURNISHED, WITH stenographic service. Room 1110, 10 S. La Salle-st.

8 OFC., $80; 3 OFC., $165; 1, $30; DESK sp., $15, $1.75 sq. ft. R. 410, 123 W. Mad.

TO RENT—DESIR. DESK SPACE, PHONES, sec. serv. Room 1512 Tribune Tower.

1 ROOM FINE LP. OFFICE, MAHG. FURN., $60 mo.; serv. rm. 1106 22 W. Monroe-st.

TO RENT—OFFICE DESK SPACE; BEAUT. equip. office Rm. 999, 222 W. Adams-st.

PRIVATE OFFICE — FURNISHED SUITE. 1654 State Bank Bldg. $45.

PRIVATE OFFICE, DESK SPACE, FURnished. 768 First Natl. Bank Bldg.

DESK WITH SECY. SERV. IN BEAU. OFF. facing lake; reas. 1512 Palmolive Bldg.

TO RENT—OFFICES AND SHOPS.
Central.

A La Salle-st. Address
1 TO 4 RM. SUITES,
$25 AND UP.
It is seldom that offices can be secured at so low a cost as at 120 N. LA SALLE.
Close to the City Hall and County Bldg. Around the corner from the Chicago Title & Trust Co.
Rm. 704. Central 1855.

MERCANTILE EXCHANGE BUILDING
308 W. WASHINGTON-ST.
N. W. COR. FRANKLIN-ST.
We are prepared to furnish built to order suites of two daylight offices with reception room as low as $90 per month in one of the highest type structures now available, catering only to tenants of unquestionable character. Small single offices priced proportionately low.
LANG, WEISE & CELLA
AGENTS,
308 W. WASHINGTON-ST.

KIMBALL BUILDING
GENERAL OFFICE SPACE, VERY DESIRABLE FOR OFFICES AND STUDIOS. APPLY BUILDING MANAGER, L. A. DOZOIS.
KIMBALL BUILDING.
Harrison 4010.
306 S. Wabash-av.

BUSINESS SERVICE OFFERED.
We will furnish you for $5.50 per month permanent address with phone, mail, telegraphic, stenographic service—with ph. directory listing [24 hr. telephone service]. Ph. Franklin 7100 or write Telephone Secretarial Service, 333 N. Michigan-av., Chgo.

OTIS ELEVATOR BUILDING
Seventh floor, 12,500 sq. ft.; modern office building; very light; 12 foot ceilings; complete service; rent very reasonable. ALSO 5TH FLOOR, 800 SQ. FT. AND 1,200 SQ. FT.
600 W. JACKSON-BLVD. MONROE 6300.

Outlying.

Mutual Insurance Building,
SHERIDAN-RD., AT LAWRENCE.
UNLIMITED PARKING FACILITIES.
SECOND FLOOR SPACE AND OFFICES.
10,000 ft. Sheridan-rd. frontage. Large display windows for advertising. Modern service at one-half the Loop rentals.
Baird & Warner,
4750 SHERIDAN-RD. LONGBEACH 8124.

CHOICE OFFICE LOCATIONS—
1145 Bryn Mawr, cor. Brodway $35
3120-24 N. Clark........$17 to $50
3933 Broadway, near Sheridan....$15-$35
4600 N. Clark, 2-5 rms., cor. Wilson..$25-$35
1421 Wilson, 5 room apts.........$35
J. B. WALLER. Lake View 6480.

N. E. 55TH-GREENWOOD.
DOCTORS AND DENTISTS.
Will remodel, ready for occupancy June 1. Corner apt. See janitor or
DeWOLF-BARKER REALTY CO.,
Tel.: State 7316. 105 W. Monroe-st.

3 CHOICE OFFICES REMODELED, WITH waiting rm., corner bldg., 2 flr. 1426 Milwaukee-av. Phone Humboldt 3492.

TO RENT — NEW STORE FOR OFFICE; steam heat. 2245 Lincoln-av. $45.

TO RENT—FLOORS AND LOFTS.

FLOORS FLOORS FLOORS
WURLITZER BLDG.
Jackson, cor. Des Plaines; 3,000 to 15,000 sq. ft.; sprinklered; elec. elev.; immed. poss.; extr. attractive rentals.

411 S. PEORIA-ST.
Near Van Buren; newly remodeled; 50x117 to alley; light 3 sides; pass. and frt. elev.; heavy load; will lease in separate floors.

120 N. PEORIA-ST.
5 story and bsmt.; heavy bldg.; 50x120; will rent separate floors at rentals far below market values.

Our list comprises many desirable locations, close in North, South, and West, in sizes from 2,000 to 20,000 sq. ft.
Lang, Weise & Cella
308 W. Washington-st.

515 S. WELLS-ST.
Store—Possession now.
Floors—Possession now.
Sprinkled; pass. and frt. elev.; low ins.
De Wolf-Barker Realty Co.,
105 W. Monroe-st. Tel. State 7316-17.

TO RENT—SMALL SPACES—SML. SPACES. N. W. COR. LAKE-ST. AND JEFFERSON. Mfrs. agts., light mfrs., take notice. Very light; 18x40, 35x40, 21x50, 21x100, AND REASONABLE RENT. POSS. NOW.
HENRY A. KNOTT.
112 W. Adams-st. Phone Rand. 2321.

TO RENT—LOOK AT
53 E. Wacker-dr., N. E. cor. Wabash.
Second Floor—1,600 sq. ft.
Third Floor—1,344 sq. ft.
Suitable for light mfg. and showrooms; all outside windows. See your broker or
MURRAY WOLBACH, 105 S. Dearborn-st.

45,000 Sq. Ft. Will Divide.
Rumely bldg., S. E. corner Harrison and La Salle-sts. Floor load 250 and 300 lbs. Sprinkler system. Freight and passenger elevator. At reduced rental.
LEE J. STRAUSS & CO. STATE 1331.

ALL OR PART OF FLOORS OF 20,000 SQ. feet in modern sprinkled warehouse buildings; splendid switchtrack facilities and trap-car service for L. C. L. shipments. Extra labor available if desired. Address F B 320, Tribune.

N. E. CORNER MONROE AND JEFFERSON-sts., 5th floor, 80x130; will divide; heavy floor; sprinkled; low ins.; fgt. and pass. elevators; heated; jobbing or light manufacturing. C. G. Stevens. Randolph 4140, or your broker.

TO RENT—501-9 PLYMOUTH-CT.
Units of 780 sq. ft. and up; desirable for printers.
LANG, WEISE & CELLA,
308 W. Washington-st.

162-166 N. CLINTON-ST., 11,600 SQ. FT., stm. ht.; freight, pass. elev.; in units of 3,400 sq. ft. on 2d-3d flrs. each and 4,800 sq. ft. bsmt. space. MEHRING & HANSON, 162-166 N. Clinton-st. Franklin 7760.

TO RENT—WEST SIDE, CLOSE IN 1ST FL., 12,000 ft.; conc.; firepr. bldg.; wagon bed level; daylight space; covered shipp.; close to L and surf. cars; immed. poss.
PAUL C. LOEBER & CO. Ph. Frank. 0757.

BARGAIN.
2d floor, 6,000 ft., West Side, in electrical district; sprink. bldg.; good light; concession.
PAUL C. LOEBER & CO., Phone Frank. 0757.

26TH AND INDIANA-AV.
Daylight floors of 10,000 sq. ft. each; heated, sprinkled, elevators, watch serv. Low ins. Immed. poss. Cal. 2664 or own broker.

S. W. COR. LA SALLE AND AUSTIN, 1ST and 6th flrs., 4,000 sq. ft. ea.; 5th flr., 2,000 sq. ft.; daylt., mill spkld. bldgs.; pass. and frt. elvs.; stm. ht.; poss. now. Ran. 2311.

OFFICE AND WAREHOUSE
space, trackage; low ins.; desirable; any amt. Edward Lasham Co., 16th and State-sts.

LIGHT MANUFACTURING, OFFICE, AND warehouse space, all sizes; busy location; good parking. 545 W. Lake-st., adjoining Clinton. Dearborn 6613.

MICHIGAN-AV., NEAR JACKSON—9,000 SQ. ft. floor; beautiful 50 foot front, display window on street. Sacrifice, 30c per sq. ft. Tel. Sup. 8083.

1555 W. ROOSEVELT-RD.—2,500 SQ. FT.; stm. ht.; good light; reasonable rent. First Realty Co., 56 W. Washington-st. Cen. 5151.

FLOOR—8,000 FT., LIGHT 4 SIDES; $150 per mo.; 16,000 ft., $275 per mo.; heat, large frt. elevator. State 6137.

MAIN FLOOR—10,000 FT. SPRINKLED; heated; two miles from Loop. Wm. Kaplan. State 6137.

WILL SUBLET DAYLIGHT 1,200 SQ. FT.; elevators, sprinkled, near north side mfg. dist.; $60. Superior 6158.

CHOICE FLOOR, 17,000 SQ. FT., NORTH Cent. dist.; also smaller units 1,600 to 12,000 sq. ft. Franklin 4860.

201 E. OHIO-ST., NEAR MICHIGAN-AV.; from 2,000 sq. ft. up to 5,000 sq. ft.; reasonable rental. Phone Superior 3922.

932 SHERIDAN-RD., 2D FLOOR, NEAR L station; reasonable. Lake View 3507.

3 FLOORS, $50 EA. 129 N. WELLS-ST., nr. Randolph. Phone Agt., Rand. 6810.

TO RENT—FLOORS AND LOFTS.

LEES BUILDING
19 S. WELLS-ST.
Loft spaces from 400 to 1,500 sq. ft. Rentals from $40 to $90. Excellent passenger and freight elevator service; shipping platform.

GREAT LAKES BLDG.
180 N. WACKER-DR.
AT LAKE-ST.
Sprinkled loft space up to 7,500 sq. ft. Will divide. Modern building. Finest light. Shipping and parking facilities. Low rental.

LA VERNE BLDG.
2005 to 2029 S. Michigan-av.
Loft units of 1,547 to 2,668 sq. ft. 3d floor of attractive modern building. Unusually light. Large individual elevators.
University of Chicago,
189 W. Madison. Franklin 1034.

TO RENT—MANUFACTURING PROPERTY.

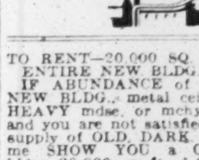

TO RENT—20,000 SQ. FT. ENTIRE NEW BLDG. Will divide space. IF ABUNDANCE OF DAYLIGHT, CLEAN NEW BLDG., metal ceilings, floors carrying HEAVY loads, are what you desire and you are not satisfied with the ENDLESS supply of OLD, DARK, ILL KEPT space, let me SHOW YOU A CENTRALLY located bldg., 20,000 sq. ft., 2,500 to 5,000 ft. a floor, 608, 610 and 612 W. Lake-st., just west of Jefferson. ALSO UNUSUALLY LIGHT STORE AND BASEMENT. PRICE made to fit DESIRABLE tenant. Hot water. BEST janitor service. ELEVATORS. Most suitable for light mfg. or office agents.
HENRY A. KNOTT,
112 W. Adams-st. Phone Randolph 2321.

TO RENT—MFG. BLDG. DOWNTOWN CONtaining about 22,000 sq. ft., elec. power, low pressure heating plant; sprinkler system; low rental.
FRANKENSTEIN & CO.,
110 S. Dearborn. Cent. 5753.

ON SWITCH.
We invite inquiries from manufacturers who desire floor space or vacant in any part of Chicago Metropolitan area. Louis B. Beardslee & Co. State 5323.

6042-46 S. STATE-ST.
For immediate occupancy; 1 story building, 9,000 square feet; will divide; using 2,000 square feet; excellent loading facilities. Call Dearborn 1632.

10,000 SQ. FT., 1ST FLOOR.
312 N. Sheldon-st., near Ogden; modern; high ceiling; daylight; good transportation. CREMIN & O'CONNOR. State 0540.

TO RENT—LARGE, HIGH, 1 STORY MFG. bldg. for traveling cranes; yard space; close to tracks; with switch tracks. SHORTALL & MURISON, 69 W. Washington-st. Central 2045.

BREWERY PROPERTY.
For lease or sale for manufacturing or storage; in whole or will divide; [illegible] North and Sheffield-avs. Ph. Lincoln 4986.

[illegible] Union Bed Spring Co., Kostner and [illegible] Kedzie 8150.

TO RENT—IMM. POSS. OF 20 TO 60,000 ft. spkld. 3 story, heated, light, yard, offices, switch track; exc. woodworking space near Western-av. Address E B 237, Tribune.

LOW RENT—40,000 SQ. FT. ON ST. PAUL switch; 2 story bldg.; large elevator. [illegible]

TO RENT—13,000 SQ. FT. W. DAY-light floor [illegible] ALEX R. WYATT. Rand. 1551.

TO RENT—[illegible] JOHN R. BOWES, 203 S. Dearborn-st. Wabash 1216.

[illegible]

WANTED—TO RENT—MANUFACTURING.

WANTED—8-12,000 SQ. FT. MFG. [illegible] clean; [illegible] Tribune.

TO RENT—BUILDINGS.

TO RENT — SMALL LOOP BLDG., 209 W. Randolph, 20x100; basement, store, 2 [illegible] floors; elec. elevator; oil heat; lease [illegible] to 99 yrs. BURTON R. COLBERT & CO. [illegible] S. Dearborn [illegible]

6 APT. BLDG., 4-6S, 2-5S. HEATED [illegible] Ideal for [illegible] lease. Apply owner, 4448 Magnolia [illegible]

WANTED—TO RENT—BUILDINGS.

WANTED—1 OR 2 STORY BUILDINGS, 75 to 100 [illegible] Approximately 12,000 sq. ft. [illegible] Address P B 337, Tribune.

WANTED—TO RENT—OR BUY—[illegible] bldg. [illegible] Address G D 410, Tribune.

TO RENT—HOTELS.

TO RENT—120 S. HALSTED-ST., 3 STORY brick steam heat hotel; 48 rooms; all daylight rooms and 2 stores. [illegible] FRANKENSTEIN & CO., 110 S. Dearborn. Cent. 5753.

625 W. MADISON—HOTEL CONSISTING OF 14 rooms; also 2 stores [illegible] labor agency. Marks & Co. 712 W. Madison.

TO RENT—MISCELLANEOUS.

WASH AND GREASING STATION — CAN also be [illegible] Broadway [illegible]

TRUNKS, BAGS, SUITCASES.

WHEARY WARDROBE, 6 MONTHS OLD, worth $65, will sell reasonably. Call Mr. Nesbit, Delaware 3585.

REAL ESTATE FOR SALE.

HOUSES—SOUTH SIDE.

MOVE IN NOW.

NOTHING DOWN

Easy

Monthly Payments

5 room brick bungalow, large living room, cedar closets, large, light dining room, nice light kitchen, mirrored door; Venetian medicine cabinet; glazed back pch.; home screened completely; attic completely floored; back yard graded and fenced. Ready for immediate occupancy. Priced at only

$7,450

Located in a well built-up restricted community, near schools, churches, stores, etc., and within 2 blocks from street car and suburban transportation.

AGENT ON PREMISES
7 days a week.

349 W. 101ST-ST.

FRANK DE LUGACH,
OWNER.
10 S. La Salle-st. Franklin 4703.

7346 RHODES-AV.

2 story brick, 8 rms., 2 large glazed porches; 1 bath, extra lav.; 3 heated brick garages; unusual opportunity to secure a home at below actual value; easy terms to responsible party.

McKEY & POAGUE,
2100 E. 71st-st. [Lang.] Plaza 2100.

WOODLAWN.

7 rooms, 1 bath, 3 car garage; lot 35x125; A1 condition, clear; price $10,500; small down payment; might consider 2 or 3 apt., S. Shore or Avalon. Shown by appt.

McKEY & POAGUE,
Hyde Pk. 8100 [Ray]. Sun., eve., Mid. 2330.

GENUINE TILE ROOF.

SMALL DOWN PAYMENT REQUIRED.
Insulated press brk. on all sides; "Arco" boiler; tile bath and shower; beaut. fireplace; Spanish arch, interior; sunken studio liv. rm.; garage; nr. R. I. sta.; street cars, stores, schools. Open Sun. Inq. 9226 Vincennes.

WOODLAWN HOME, $8,000

One block to 63d-st. All forms transp., 2 story red brick; ...

REAL ESTATE FOR SALE.

HOUSES—SOUTHWEST SIDE.

$1,500 BELOW COST.

5537 S. Trumbull-av., large 5 rm. brk. bungalow, stm. ht., mahogany doors with bev. plate glass, cedar lined closets, glaz. slpg. porch; garden, shrubs; bus and surf.; only $8,250; cash $500; $60 per month. For appointment phone Central 4804.

6 Rm. Bungalow Sacrifice.

Price cut $2,500 for quick sale of mod. 6 r. brk. bung.; h. w. ht.; lg. lot; 2 car garage; leaving city; price cut to $8,750, $1,450 cash. Call Sunday 1-5 p. m., 7213 S. Talman-av.

FOR SALE BY MTG. CO.

New 5 room brick bungalow, northwest corner Spaulding-av. and 52d-st.; lot 33x125. Price asked is ½ actual value. See occupant on premises.

ATTRACTIVE BRICK BUNG.

Modern 5 airy rooms; oak trim, tile bath, glazed porch; 2 car garage; alley paved; immed. poss.; $9,000. 6541 S. Fairfield. Owner. Hemlock 4013.

RARE BARGAIN.

5 room house with 1 extra lot; garage; furnace heat; cement basement; absolutely modern. Anton Frantes, 4855 S. Kildare-av.

WILL SELL MY HOME TO A NEEDY family; will take $100 cash payment; balance monthly; provided you can satisfy me as to your responsibility.
Address K E 265, Tribune.

ONLY $50 DOWN BUYS
My 5 room house; large lot with garage.
Balance small monthly payments.
Call Sunday from 9 a. m. to 6 p. m.
11257 S. CLIFTON PARK-AV.

5 RM. BRICK ULTRA MODERN, $5,700; $1,000 cash. 3838 W. 64th-pl. Bev. 0257.

HOUSES—NORTH SIDE.

TOWN HOUSE

Near Drive, south of Lincoln Park; ideal investment for the busy executive or professional man who needs to conserve time; 12 rooms, 5 baths. In splendid condition. A real home at a bargain. Price $45,000. [Imber.]

McMenemy, Inc.,
La Salle-Wacker Building. Dearborn 0100

AN UNUSUAL HOME

has just been completed; there are 7 lg. rms. and brk. nook; tile kitch., 2 tile baths, tile stall shower in connection with master bedrm.; all walls canvased; lg. lot; 2 car brick garage. Open 10:30 to 5:30.
2848 LUNT, ADJ. COR. OF FRANCISCO.

...

2 car garage; alley and street paved. Phone Pensacola 0040 after 6. Owner.

NEW BRICK 2 FLAT, 4114 N. ST. LOUIS-av., hot water heat; 5 and 5 rms.; 2 car garage. Will trade for 6 rm. bungalow. By owner. Phone Keystone 3068.

2 FLAT BRICK BLDG., 5 ROOMS, WITH inclosed pchs., 2 car gar.; separate heating plants; 4 yrs. old; $15,000. 4645 N. Harding.

NEW HIGH GRADE 2 FLAT—6-6 AND SLP. porch; hot water; octagon frt.; art glass window; bargain; by builder. Irving 8807.

APARTMENT BLDGS.—WEST SIDE.

2 Flat, Gray Stone Front.

6-7 rms.; 2 good furnaces; 2 car garage; nr. Garfield Pk.; $10,000; $1,500 down, bal. $40 per mo., 6% int.; by owner. Van Buren 5516.

ON MADISON, WEST OF KEDZIE—30 FLAT and 4 story; buyer must have $50,000 cash. There is one mortgage; owner will make second mortgage on the difference between first mtge. and cash. Address K B 359, Tribune.

OAKLEY-BLVD., NR. CRANE HI SCH.—New 2 flat brk. 6-6 rms.; 2 car gar.; ht. w. ht.; rt. $160 mo.; cash $2,000. Rep. 2782.

3111 FRANKLIN-BLVD., 9 APT., 4-5 R.; G. E. refr. Stoker ht.; gar.; terms. Seber.

CO-OPERATIVE APARTMENTS.—SOUTH.

6 Rs., 3 Baths, Solarium, Gar.
2363 E. 70th-st.

...

World's Fair Opportunity.
Sacrifice for Quick Sale.

10 room stone front house; Drexel-blvd.; h. w. ht.; 2 baths; tran., I. C., L, surf.; no brokers. Address N J 417, Tribune.

EXCEPTIONAL VALUE.

8 room brick, bath and extra lav., oil burner, mechanical ref., garage, natural fireplace; possession at once. 12 minutes to I. C. station. Pr. $10,000, terms. John P. Quigley & Co., 2221 E. 71st., Dor. 1134.

SPLENDID 5 RM. BUNGALOW; IDEAL for small family; 2 car garage; handy to R. I., Ashland cars; 2 blks. to Catholic, public schools; only $6,800; $500 down, $45 month; near 88th-Ashland. Bartholomew O'Toole, Beverly 7275.

BEAU. NEW BRICK BUNG.

Look these over before you buy; direct from builder; now ready; modern throughout; terms like rent. Will also build to order at low price. J. Muth, 10202-6 S. May.

5 RM. ENGLISH BUNGALOW; BEAUTIful, roomy, and convenient; close to Rock Island, surface lines, stores, schools, and churches; only $1,000 down, balance easy terms. 10227 S. Aberdeen. G. F. Rendall, Builder, Beverly 0035.

MAKE YOUR OWN TERMS.

New 5 rm. brick residence, cement base, steam ht., laundry tubs, selected lighting fixtures, colored plumbing equipment, 5 lge. closets. Open. 9933 S. Morgan-st.

RESIDENCE, 7928 S. BISHOP; LOT 32X125; 5 rooms on 1st floor, 3 rooms in attic. Worth $12,500. Will sell at big discount. Acquired through foreclosure; terms. Mid-City Realty & Mtge. Co., 112 W. Adams-st. Phone State 7339.

8511 CONSTANCE-AV.

New bungalow, Spanish design; 5 rooms and glazed porch; elect. refrig.; cedar closets, ...

...

Western; $10,000; terms. Ravenswd. 3997.

HOUSES—NORTHWEST SIDE.

MUST SACRIFICE

5 rm. brk. bung.; h. w. ht.; octagon front; $8,500. Call 1 to 6 Sund. 2918 N. Merrimac.

FIVE ROOM BRICK BUNGALOW; FURnace heat; 2 car garage; street and alley paved and paid; $8,500; $2,500 cash. 2247 N. Kilpatrick-av.

FOR SALE—OWNER. REAS. 7 RM. BRK. hse. Lot 120x17x150. Ex. trans. 4117 Lowell-av. Pensacola 1874. Possibility for light mfg.

9 ROOM HOME—BEST SEC. IRVING PK.; 1 bedroom down, 4 up; gas, furn.; 50 ft. lot; closing estate; $1,500 cash.
RALPH H. BEESLEY, 4219 IRVING PARK.

$8,600 BUYS NEW 6 RM. BRK. HOME; H. w. ht; 1 blk from street car; easy terms of $20 per month and interest. Inquire 5600 Fullerton-av. Open till 9 p. m.

OWNER MAKES LIBERAL DEAL—MODERN 5 room; h. w. heat; brick bungalow; 2 car garage; near Irving Park and Austin-blvds. Address K N 463, Tribune.

FOR SALE—OWNER LEAVING CITY; 5 room model house and gar.; automatic heat and refrigeration; every modern impr.; beau. shrubs, trees. 2700 N. Sayre-av.

COME SEE MY BUNGALOW—
Will take small cash payment.
Balance like rent.
MRS. PAYNE, 7320 CLARENCE-AV.

WILL SELL MY 4 ROOM COTTAGE—
3 extra rooms in basement.
Only $200.00 cash payment.
MRS. TRAPP, 2836 N. 75TH-AV.

...

3 toilets; 4 coal fireplaces; yard; lot 20x124 to 18 ft. pvd. alley. Write or phone R. L. Benson, Agt., 122 S. Mich.-av. Har. 6568.

FOR SALE—2425 N. NORDICA-AV., ½ BLK. Grand-av. car. 6 rm. modern home. Lot 50x200. Easy terms. Open for inspection.
WHITESIDE & WENTWORTH, INC.
8 S. Dearborn-st. Central 2067.

WILL SACRIFICE MY NEW 5 RM. BUNgalow; oct. frt., art glass wind.; h. w. ht.; large attic; full bsmt.; steel med. cab. with Ven. mirr. Barg. $500 cash. Call 828 N. Kildare, near Chicago-av., today.

4649 W. FULTON-ST., 6 ROOM BRICK COTtage, newly decorated; hot water heat; 2 car garage; $6,000 cash. Owner leaving city. Phone Austin 2568.

DO YOU KNOW BARGAINS WHEN YOU see one?—1732 Adams-st.; 17-room brick; 4 flrs.; lot 188 deep; $7,000.

5 ROOM BRICK BUNGALOW; FURNACE heat; 2 car garage; street, alley paved and paid. 1028 W. La Verne-av.

VACANT—SOUTH SIDE.

I HAVE ACREAGE RIPE FOR SUBDIVIsion. Live selling party will need no cash. Also will give 2d mortgage for vacant or other good securities. E. R. Rosenthal, Windermere Hotel. Fairfax 6000.

BROKERS, ATTENTION.
FOR SALE—Desirable lot, 8021 South Shore-av.; bargain. B. Rosencranz, 155 N. Clark-st., Central 5210.

MUST SACRIFICE MY $750 EQUITY IN lots for $350, south front on 90th-pl., nr. South Park, balance on contract $440. Phone Hemlock 4013.

PRAIRIE-AV., BET. 106TH-107TH-STS., 30x125, $1,350 cash or terms.

...

Need $2,000. All hrdwd., 6 rms., steam, gar., st. and alley paid. Address B P 239, Tribune.

FOR SALE—7443 CLYDE-AV., FINE 6 RM. brk. bung., only $13,000; worth $15,000. Terms. Open Sunday 2 to 4 p. m. George C. Bour & Co., 2010 E. 71st-st. Mid. 0877.

7038 STEWART-AV., 6 LGE. RMS., FR. residence; firepl., furn., hwd. floors, metal w. strips, scr. porch; 2 c. gar.; cherry tree. Near R. I. and L. $7,000.

BEAUT. BRK. BUNGALOW, 6 RMS.; LOT 33 1-3 by 191; hardwd. inter.; hot wt. ht.; 2 car brk. gar. Pr. $12,000; $2,500 down. 10620 Church-st. Cedarcrest 0581.

FORECLOSURE BARGAIN—5 RM. HOUSE, 5410 Shields-av., $2,450; terms $500 cash and $25 and interest monthly.
S. M. BLOSS & CO., 127 N. Dearborn-st.

HOUSES—SOUTHWEST SIDE.

MUST SACRIFICE—CAN'T MEET 2D MTG. payments; 5 room brick bung. Price $7,000; $1,000 down; hot water heat; 2 car garage; gas heated; 30 ft. lot. Located nr. 60th and Spaulding. Phone Prospect 8340.

NEW 5 ROOM BUNGALOW.

Builder must sell at once; need only $500 cash. Open Sunday. 6142 S. Kildare-av.

...

BEAUTIFUL LOT, 100X125 FT., ONLY 2 blks. from North-av., for $500; must have $150 cash, balance 2 years. Address K N 461, Tribune.

60 FT.; KILPATRICK AT 47TH-ST., VERY cheap. Cash only. Rogers Park 3245.

VACANT—WEST SIDE.

TRANSFER CORNER.

For Sale or Lease—S. E. Division-st. and Central-av., 125x134; s. e. cor. of Lake-st. and Lotus-av., 50x150. Birks, 5425 W. Lake.

REAL ESTATE—MFG. PROPERTY.

FOR SALE OR RENT—FINE FACTORY building, practically new, in excellent state of repair; one story; 120x130; approximately 15,000 sq. ft. of space; cement floors, offices, toilets, rest rooms; building ready for immediate occupancy. Located at Watseka, Ill., fronting combination Dixie Highway-Corn Belt Route-Benjamin Franklin Highway. Rear adjoins T. P. and W. R. R. Especially desirable for factory using light machinery. Communicate with H. T. VanNatta, Watseka, Ill.

BELT RY.-CAR LINE ST.

40,000 to 200,000 sq. ft. L. C. L. service, newly paved car line streets, good labor market; will help finance bldgs.; 35c sq. ft., terms; full comm. to brokers.

...

REAL ESTATE—SUBURBAN—SOUTH.

Flossmoor.

Flossmoor Park

AT FLOSSMOOR.

6 ROOM BUNGALOW
on lot 50x130. $10,000.
6 ROOM HOUSE
on lot 50x180. $13,000.
7 ROOM HOUSE
on lot 50x160. $16,500.
7 ROOM HOUSE
on lot 100x200. $23,000

SOUTH SHORE INVESTMENT CO.
2547 E. 75th-st. Regent 3600.

10 RM. HOUSE—LARGE FIREPLACE, STM. ht., studio, living rm., 6 bedrms.; 3 baths, 2 lav., wide verandas; beaut. grounds. Special, $21,500. Address N E 516, Tribune.

Harvey.

COME SEE MY HOUSE—
Beautiful 6 room brick bungalow.
Will take small cash payment.
Balance like rent.
MRS. HARRIS, 15734 S. Marshfield-av.

Midlothian.

$1,350 EQUITY FOR $900, THREE ROOM cottage; lot 50x133 ft.; wtr., elec. and walks; five yrs. on bal. of $1,430. Address C 109, Tribune.

Miscellaneous.

IDEAL FOR CHICKEN DINNER PLACE, FILLING STATION OR PRIVATE ESTATE.
7 large sunlit rooms and bath. Adjoining double section line corner. Full size basement and new heating plant. Up to date plumbing, electric light fixtures and hard wood floors. Completely redecorated throughout. Will consider any clear real estate or other property as part payment. Price of only $19,750 includes 42 ft. parcel of good business frontage. Address N A 515, Tribune.

3 ACRES ON
STATE HIGHWAY.

Wonderful location for gas station or sandwich stand; cannot be duplicated at the price; not far from Loop; price $1,775; will sell on very easy terms. Address M S 480, Tribune.

5 Acre Chick. Farm Complete
$4,500—$500 Cash—$45 Mo.

New 3 rm. house and 16x40 chicken house on fine five acres just off Nat'l-highway; in-a-dor bed and all modern; 100 adult chickens. Will show only by appointment. Address M H 94, Tribune.

CHICKEN RANCH HOME.

Will sac. our 4 rm. home on large tract ...

...

Rm. 900, 100 N. La Salle.
Franklin 2650.

FOR SALE — 10 ACRES AT A BARGAIN; fine for chicken farm; highway to Loop; only $295 per acre; will divide; terms to suit. Address M C 296, Tribune.

REAL ESTATE—SUBURBAN—NORTH.

Deerfield.

2 Modern English Homes,

6 rms., brick-stucco; 35 min. loop. Exc. tr.; forced air ht.; priced for quick sale. Built and for sale by owner. Deerfield 414.

Evanston.

EVANSTON HOMES,
PERFECT CONDITION.

You can walk into this attractive and substantial home which is complete in every respect. The corner lot is 50x130, with a beautiful hedge and fine shrubbery. The house has 8 rooms, 2 baths and hot water heat; fireplace in large living room; garage. This house is only 5 minutes' walk from Dempster street station; first mortgage of $10,000 placed last December with no prepayments, establishes a good value. $22,000 or better if cash for equity.

TO CLOSE ESTATE.

Situated on a valuable Evanston corner, beautifully planted; attractive house of stucco on hollow tile; built on slope with daylight basement; 10 rooms, 3 baths, comp. lav., large screened porch overlooking garden; in exquisite condition throughout; h. w. heat with both gas and coal. This substantial and charming home will be sold at a moderate price.

MRS. FULLER—"HOMES,"

...

REAL ESTATE—SUBURBAN—NORTH.

Highland Park.

FOR SALE—BEAUTIFUL 8 ROOM HOME, choicest Highland Park location, 2 blocks from lake; 2 car garage; large wooded grounds; built by owner for his own residence four years ago; ideal for children. Attractively priced. Value of property steadily increasing. Convenient terms. Principals only. Address K N 5[illegible], Tribune.

FOR SALE—8 ROOM BRICK COLONIAL; 5 bedrms.; 3 baths; heated sun pch.; 3 open porches; oil heat; 2 car gar.; ravine lot, 90x375; ½ blk. to lake, 2 blks. to grade and high schools, 4 blks. to station; take small house or vacant part pay.; good tms.
H. & B. ANSPACH, REALTORS.
386 Central-av. Highland Park 1212.

5-7 RM. MOD. HSES., GAR., NR. TRANS. Box 43, Highland Park. Rand. 3863.

Hubbard Woods.

HUBBARD WOODS FORECLOSURE BARG. $8,950; 4 r. house with sun porch, bath, concrete basement, hot water heat and 2 car garage on nicely wooded lot 55x151, at n. e. corner Vine and Locust-sts., 4 blks. from depot; terms $2,000 cash and $75 and int. monthly; but alone worth price.
S. M. Bloss & Co., 127 N. Dearborn-st.

7 RM. STUCCO—NR. CATHOLIC CHURCH and schl., pub. schl., stores, elec. and stm. lines; screen porch; fireplace; large liv. rm., light; hot water; gar.; wooded lot. Other attractions. Phone Owner, Winnetka 1857.

9 RM. BRK. VENEER RESID., 5 BDRMS., 3 baths, 2 car attach. gar., on priv. road, nr. trans., schl., shop. dist. 1176 Chatfield-rd.

Kenilworth.

MOST UNUSUAL HOME ON NORTH SHORE —Especially adapted to artists, musicians, or professional people wishing to combine professional work and home. Remodeled by present owner from schoolhouse. Six rooms, two baths—one tiled—three fireplaces. Main floor: Reception room, two bedrooms, bathroom, dressing closet, large dining room, most complete kitchen-pantry arrangement, with charming breakfast porch. Studio type living room 38x48 ft. occupies entire second floor. Oil burner, stationary vacuum cleaner. Basement is high English type; finished, and has beau. lighted rms. which could be used for residence or studio purposes. Cor. lot 100x175 ft., beautiful shade trees and shrubbery. While this place is well worth the $40,000 which it is priced, a special concession will be made until May 15th. Shown by appt. only. State 8452, eve. and Sun. Kenilworth 472.

French Norman Home

Beautiful modern 9 room brick and stucco home, on Ridge-rd., opposite Indian Hill Country club. Very attractive arrangement, spacious, light, airy rooms. Wood burning fireplace; ...

REAL ESTATE—SUBURBAN—NORTH.

Winnetka.

Charming English Home

One of Winnetka's finest residences has just been offered for sale. Built on a beautifully landscaped corner, 187x187 feet, in a most desirable east location. It has 12 spacious rooms—charmingly decorated—a new gas furnace, Frigidaire, and every modern convenience. Both the house and ground in perfect condition. Priced reasonably. Can be seen by appointment only.

FRANCES J. WINSCOTT,
Exclusive Agent.
902 Spruce. Winnetka 1267.

ON WOODED ACRE.

A Normandy French house of white brick with 10 rooms and 3 baths. This house is rare in its good taste and charm and was designed and built by one of our best architects. There are two porches, one with a fireplace overlooking the garden. Oil heat, 2 car garage. In beautiful Winnetka.

MRS. FULLER—"HOMES."
Suburban and Country Estates.
Furnished and Unfurnished Rentals.
1618 CHICAGO-AV. GRN. 7220.
EVANSTON, ILLINOIS.

BARGAIN IN WINNETKA.

Modern eight room brick house; tip top condition; one block from Sheridan-rd., one block from public school; four blocks to new Trier High School and Indian Hill station. 338 Fairview-av. Owner on premises today: $19,500.

6 RM., 2 BATH ARTISTIC SHINGLE RES., charming and livable, modern and in beau. condition; 60 ft. lot; screened porch; h. w. heat; out of town owner has radically reduced price to $18,000.

Hokanson & Jenks, Inc.
930 Spanish Court, Wilmette. Wilmette 2920.

ENG. HOUSE, ON ATTR. RES. ST., E. OF tracks; built 1925; 8 rms., 2 baths, lavatory; attch. gar.; leavg. town. Ph. Winn.2099.

Miscellaneous.

BUYERS' MARKET.

Big profits have and will be made in real estate. Particulars without obligation by reliable firm. Mail name and address. Address H F 171. Tribune.

3 ACRES—10 RM. HOUSE.

400 feet from lake; beautifully landscaped, ...

CHICAGO'S EGG BASKET

YOUR CHANCE TO BECOME INDEPENDENT

DRIVE TO "Poultrarea" PALATINE, ILL.

SEE America's Greatest Poultry Colony IN THE MAKING.

BUY AN ANDERSON INCOME HOME TODAY

CO-OPERATIVE MARKETING AND BUYING.

ROOM 904, 134 N. LA SALLE

OWNER MUST SACRIFICE

REAL ESTATE—SUBURBAN—N. W.

Miscellaneous.

2 ACRES—$800; ON HIGHWAY ELECT. light, telephone, gas and bus at property; $100 down, balance $2.50 per week. Address N D 307, Tribune.

WILL SACRIFICE FOR QUICK SALE 75 feet on Waukegan-rd. in the town of Niles. Address J N 143, Tribune.

REAL ESTATE—SUBURBAN—WEST.

Berwyn.

ALL STONE BUNGALOW—SACRIFICE ACCT. sickness, furniture optional; wide lot, 2 car garage, side drive; 5 lg. rms., sl. pch.; h. w. heat, tile roof and bath, creeping beaut. lawn, awnings; 2 blks. train, surf. and bus. $13,700. Phone Spaulding 3237.

NEW 6-6 RM. BRICK 2 FLAT, HOT WATER heat; lot 33x125; best location in Berwyn. 100% modern. Owner sacrifices for $16,500. Only $2,000 cash. 2104 S. Gunderson-av. Phone Euclid 8923.

NEW 6-6 RM. BRICK 2 FLAT, HOT WATER heat, lot 33x125; best location in Berwyn; 100% modern; owner sacrifices for $16,500; only $2,000 cash. 2104 S. Gunderson-av. Phone Euclid 8923.

SELLING BELOW COST, NEW BRK. BUNgalows, inside and corners. Very latest. L trans. H. W. ht. Terms. 1433 S. Cuyler-av., 2502 S. Euclid-av. Builder, Berwyn 3604.

NEW 6 RM. BRICK BUNGALOW, SELECTed Berwyn location, close to Douglas Pk. L; hot water heat. Owner will sacrifice. 1639 S. Grove-av. Phone Euclid 8923.

6 ROOM BRICK BUNGALOW; GOOD transportation; reasonable rent. Inquire 6901 W. 29th-pl. Berwyn 2235-J.

Brookfield.

$500 DOWN WILL BUY NEW MODERN 5 rm. pressed brick bungalow and garage; nr. the depot, ½ blk. south of Ogden-av.; very low price for quick sale. 201 South View-av. Brookfield 1802.

ONLY $150 CASH
BUYS MY 6 ROOM BUNGALOW.
Balance Ecasy Monthly Payments.
Address K E 264, Tribune.

WILL SACRIFICE—$500 DOWN, NEW modern 5 rm. cor. bungalow; will rent. See owner today. 601 N. Oak-av.

Cicero.

MOD. 7 ROOM BRICK BUNG. REAS. GAR. city tran. Trade smaller. 1609 57th-ct.

Downers Grove.

6 LARGE ROOMS AND BATH, SUN PARlor, playroom; garage attached. Oversize hot water plant and radiation. No extras to buy. Pine, elm trees, landscaped. 2 blocks grade, high, parochial schools.

Also wooded lot fully improved, new section. Owner, R. S. CAMPBELL, 4529 Highland-av., Downers Groce, Ill.

FINE CORNER LOCATION—
6 rm. 2 story house. Every imp. and convenience; furnace heat; close to station and schools; trees and shrubs; price $10,500; convenient terms.
HENRY A. MILLER, REALTOR,
Br. ofc. 5114 Main, 2d flr. Ph. D. Gr. 76.

4 RM. COTTAGE—1 ACRE.

Facing hard road; gas, elec. and water; wonderful soil, fine for chickens, east front; $200 down and $35 per mo. Address M F 161, Tribune.

5 RM. BRICK 2 STORY; LARGE LIGHT ...

Elmhurst.

ELMHURST
242 BERTEAU-AV.

A HOME OF MERIT

BRAND NEW 6 RM. HOUSE

GAS STATION SITE.

$9,950—CASH $650

BUILDER SACRIFICES.

Oak Park.

F. A. HILL & CO., INC.,

McConachie Home Builders.

PRICE CUT FROM $8,500 TO $5,900.

H. W. HEAT, $6,500.

ONLY $1,000 CASH

Riverside.

RIVERSIDE SNAP.

Western Springs.

SAVE $1,000.

Wheaton.

6 RM. EARLY AMERICAN.

$17,750—TERMS, $3,000.

Miscellaneous.

TO CLOSE OUT
Last Parcel of Land of Large Estate.

LOOK WHAT CASH BUYS.

ON TOP OF A HILL.

7 RM. HOME FOR $6,750.

REAL ESTATE—OTHER CITIES.

REAL ESTATE—SUBURBAN—MISCELL'S.

NEW LOG CABIN
HOME IN THE WOODS,
ONLY $36 PER MO.

Brand new; large living room with open fireplace and outside stone chimney; on heavily wooded 100x292 ft. lot; 10 min. drive to sta. or 45 min. to city; a rare spot for $3,600; will give possession for small down payment. Address M G 427, Tribune.

ON LINCOLN HIGHWAY.
2 ACRES.

Must sell; will let go at a bargain; will make a dandy place for gas station or refreshment stand. Act quick. Write today. Address M C 232, Tribune.

ESTATES PROPERTY.

FOR SALE
CHARMING
SUMMER HOME
Christmas Cove, Maine

Entering this estate, by a fine graveled driveway, we find beautifully landscaped grounds bordered with trees of unusual natural beauty and an abundance of shrubbery, flower and vegetable gardens. The several acres of land has long shore frontage and safe anchorage for large yachts. The colonial house has many attractive features; its charming entrance hall; its fine large living room with fireplace; its sun parlor commanding wonderful and extensive ocean views; its five master bedrooms; its four baths and ample servants' quarters; its modern appointments and excellent water supply make it a most enjoyable summer residence. A double garage has chauffeur's modern apartment. Full particulars and photos of

MAINE REALTY BUREAU,
FIDELITY BUILDING,
PORTLAND, MAINE.

BEAU. 480 ACRE ESTATE, LOCATED ON trunk line in southern Michigan, with private lake, one $65,000 mansion of 15 rooms with 5 complete tile baths, 6 other houses, beautiful grounds with shrubbery and trees. Green house and 4 car garage and barns, 30 acres of pine trees. Must be seen to be appreciated. Offered at less than ⅓ of its value. Price $100,000 cash. Address C. D. Knapp, 127 East Grand River-av., East Lansing, Mich.

MY 42 AC. OF HILLS, WOODS, AND streams on cement rd., 45 mi. w. of Chicago; old house; fine spring; large creek; beaut. trees. Price $9,500; $2,000 cash, bal. 5 yrs. Box 61, Wayne, Ill.

LINCOLNWOOD-DR.

6 rm. Frame Colonial, h. w. heat; garage; bargain, $14,750. University 6278.

REAL ESTATE—ACRE PROPERTY.

75 ACRES,

5 ACRES.

12 ACRE BUY.

4½ ACRE TRACT.

10 ACRES—WOODED.

REAL ESTATE—SUMMER RESORTS.

Canada.

CANADA TAX SALE.
SEIZED AND SOLD FOR TAXES

Illinois.

Buy on the Chain o' Lakes,
50 MILES FROM CHICAGO.

14 TREES ON BIG LOT.

REAL ESTATE—SUMMER RESORTS.

Illinois.

SUMMER HOME,

1.1 ACRES.

On beaut. lake; restricted; 2 mi. Antioch, Ill., 1½ hrs. Chicago; train, bus, hard roads; excel. bathing, boating, fishing. Landscaped, majestic trees; 11 rms. fully furnished; baths, run. water, elec. Garage, chauf. quarters above. Adjacent fashionable golf clubs. Nice churches, good markets. $25,000. Also adjoin. lot 130x448, will divide; $110 per ft. Write or phone owner, J. P. Bowles, Stockyards, Chicago. Phone Yds. 0442; res., Drexel 5050.

BEAUTIFUL WOODED LOT, 100 FT. frontage on Channel lake; 6 rm. house; excellent bathing beach; trade or sell; easy tms. Address K E 249, Tribune.

Indiana.

CEDAR POINT LAKE, CEDAR LAKE, IND. —Beautiful private subdivision; highly restricted; lots 100 ft. to lake at $10 per front ft.; other lots as low as $75; easy terms; come out and see the nice cottages we are now completing; $300 cash, bal. monthly Gentiles.

CEDAR LAKE REALTY CO.
4701 So. Ashland-av. Yards 2002.

FOR SALE—LAKE MICHIGAN FRONTAGE, very desirable for high class development or estates. 300 acres up to 2,000 acres with Lake frontage, nothing better as an investment; New U. S. 31 through entire property, 200 ft. right of way. No trades, but liberal terms. Coonrod-Carow-Deopker, 404 Franklin-st., Michigan City, Ind. Phone 253.

FOR SALE OR RENT — ON SHERIDAN Beach, fronting lake, new 9 room modern bungalow, beautifully furnished and equipped with every modern convenience; gas furnace; 5 bedrooms, 2 baths, shower and lockers; servants' quarters, etc.; owner will sacrifice. Address L G 14, Tribune.

LOT AND COTTAGE, $875.

Low terms; city water, elec. lights; sand beach; golf, tennis; gentile colony; fast elec. transp.; low fare. KILMER-FRASER CO., Blackhawk Beach, 3 mi. n. Valparaiso, Ind.

CEDAR LAKE.

Small, neat, attractive summer home that is very choice, with plenty of nice shade trees, $975; tms. Address P Y 452, Tribune.

LONG BEACH, MICHIGAN CITY, IND.—7 rm. mod. home; 4 bedrms., furnace; lake front, lge. lot; bargain; fur. or unfurn.; owner on premises. L. R. Demert, Q. S. Lodge. Ph. M. C. 1965.

FOR SALE OR TRADE — FOR LISTED stocks, beautiful high, wooded lake front lot, near La Porte, Indiana. Address N A 370, Tribune.

300 LARGE TIMBERED LOTS OVERLOOKing best Ind. lake; clear; bargain; want clear farm. Address M M 513, Tribune.

LVG. U. S.; MUST SAC. LGE. LAKE SUMmer home; fully furn.; boats; 3 a. timber; excel. loc.; $6,250. Address X 570, Tribune.

Missouri.

OZARKS—40 ACRES MISSOURI, $5 MONTH. Own a home, Jarrell, Mount Vernon, Ill.

Michigan.

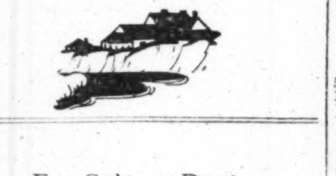

For Sale or Rent.
20 ACRE ESTATE
Beautifully Landscaped

Modern 12 Room House.

Reasonable Rental

Summer Homes in the Dunes

ANDREASON & BEHNKE, SAWYER, MICH.

IDEAL SUMMER HOME

Wisconsin.

REAL ESTATE—SUMMER RESORTS.

Wisconsin.

OWNER MUST SELL
5 R. COTTAGE COMPLETE.

SUMMER HOME ESTATE

SUMMER ESTATE

Northern Lake Property.

LOT AND COTTAGE, $795.

LAKE FRONT LOT,

BEAUTIFUL LAKE LOTS.

REAL ESTATE—FARM LANDS.

Florida.

20 Acre Tracts, $500.

REAL ESTATE—FARM LANDS.

California.

IMPERIAL VALLEY, CAL.

Illinois.

¼ ACRE FOR CHICKENS, WITH GAS AND ELECTRIC.

1 ACRE NEAR STATION.

WONDERFUL BUY.

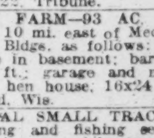

Indiana.

FOR SALE.

FORECLOSED.

Michigan.

8½ ACRES, SOUTH HAVEN.

REAL ESTATE—FARM LANDS.

Michigan.

YOUR CHOICE OF SMALL FARMS
NOW IS THE TIME TO BUY THAT FARM.

ANDREASON & BEHNKE, SAWYER, MICH.

Mississippi.

Missouri.

Montana.

New Jersey.

Farms—Vineland Bargains

Ohio.

Texas.

Wisconsin.

EDWARD HINES LUMBER CO.

EDWARD HINES FARM LAND CO.

FORECLOSED MORTGAGE.

Miscellaneous.

REAL ESTATE—FARM LANDS.

Miscellaneous.

MONEY MAKING FARMS

Among Lakes and Streams.

Strout's new catalog, over 1,000 bargains, describes equipped farms, country homes, gas stations, inns, stores, etc.; nearly 1,000 pictures, savings on every page.

$300 DOWN; HORSES; FURNITURE. Long list implements, all crops included, for quick sale with 68 acres, near city markets; 30 acres machine worked, spring water, wood and fruit; picture 6 room home, pg. 57, also basement barn, garage, granary, hen house, all only $1,750, with $500 down.

$1,000 GETS 12 CATTLE, TEAM, machinery, vehicles, and producing 65 acre farm, only ¼ mile fine town; good 7 room home, 50 ft. cement basement barn, silo, other bldgs.; abundance fruit, spring water, 50 acres for money making crops. Only $3,600 for all, $1,000 needed; pg. 89. Bargains don't wait. Write today for this new spring catalog. Free. STROUT AGENCY, South Dearborn-st. State 7975.

FOR SALE—OWN A FARM IN MINNESOTA, Dakota, Montana, Idaho, Washington, or Oregon. Crop payment or easy terms; free literature, mention state. H. W. Byerly, 56 Northern Pacific Ry., St. Paul, Minn.

5 ACRES, NR. CHI., $750; $20 CASH, $10 per mo. MAGINELLI, 10326 S. Michigan-av. Pullman 4000.

FREE BOOK ON FARMS, LANDS, RESORTS, bargains. A. W. BLOM, Menominee, Mich.

REAL ESTATE—COUNTRY.

FOR SALE—11 ROOM HOUSE JUST OUTside cities of Muskegon and Muskegon Heights. 8 large lots, pine and maple shade; paved street. A splendid location and the house well laid out for a Wayside Inn. Nothing in this vicinity of that kind. For price and terms [No Trade] apply to W. A. WYMAN, 360 W. Western-av., Muskegon, Mich.

FOR SALE—COMB. FR. SHOP AND DWLG., 110 ft.; pvd. r. 21; sell all or part; gd. location on r. stream, suit. for facty., garage, dist. wrehouse, and s. f.; mod. conv.; electr. power, l. taxes, cheap f. Owner, Box 28, Antioch, Ill.

BEAUTIFUL OLD HOME IN ILLINOIS town, ninety miles from Chicago; excellent modern equipment. Large barn, garage, chicken house, gardens, orchard, 8 acre pasture optional. Address L P 46, Tribune.

HOME FOR SALE—8 ROOM HOUSE, LRGE. porch, two car garage, all in good condition, nice lawn, flowers, etc.; 70 miles west of Chicago, one block off route 173. Cheap for cash. D. R. De Munn, Capron, Ill. Ph. 63.

REAL ESTATE—MISCELLANEOUS.

2 STORY FLAT BLDG., 30 MILES SOUTH of Chicago, to inc. dental office; estab. price $16,000; terms. Good investment, growing town. Address X 385, Tribune.

I AM LIQUIDATING MY CLEAR, SCATtered vacant lots in and around Chicago at of their ORIGINAL prices; cash or terms. Address N Y 133, Tribune.

REAL ESTATE WANTED.

For Cash.

CASH FOR VACANT

Within the city; must be reasonably near transportation; give your opinion on best type of improvement for your lot; we are paying cash and want your best price for quick deal; no trades nor any proposition other than cash will be offered you. No brokers. Give phone. Address N D 376, Tribune.

CASH FOR YOUR REAL ESTATE EQUITY

in suburban and Chicago lots only. NO BROKERS. Address S 75, Tribune.

HAVE $25,000 CASH AND SMALL PROPerty holdings. I want high class modern apartment hotel north or northwest up to 65 units. Will pay 4½ to 5 times reasonable rental. Will deal with owners only. Address E 373, Tribune.

PRIV. PTY., FULL CASH, WANTS 35 TO 40 ft. fr. near North and Oak Park-av., or Maywood [seminary sec.], zoned and bung. For consid. state ex. loc. and lowest price. No brokers. Address N D, Tribune.

WANTED—HAVE YOU AN OUTSTANDING bargain in Chicago real estate? Want to deal direct with owner, who must convert real estate into cash. Reply with details. Prompt action. Address E T 403, Tribune.

WANT 1 STORY STORES UP TO $200,000 on car line, with high class tenants, paying over $200 mo. ea.; pref. chain store. Client has $15,000-$50,000 cash. HOWARD & ORR CO., 1606 Montrose-av.

DO YOU HAVE ANY VACANT LOTS OR equities that you want to sell for cash—see me. No trades. Resort, sub. or city. Rm. 188 W. Randolph. Open eves. till 7:30.

WANT TO BUY FOR CASH 50 FT. WITH old impr. Bargain. So. of Chicago-av., east of Clark. Describe fully. Address K O 377, Tribune.

PAY CASH FOR HYDE PARK OR KENwood improved property. Price must be reasonable. C. E. BARNEY, 5303 Hyde Park-blvd. Hyde Park 7000.

FOR CASH AT DISCOUNT—WILL CONSIDer well located vacant lot or equities. Give full descrip. with price and equity. No brokers. Address M N 113, Tribune.

WANTED—SMALL FARM AND HOUSE, 1 to 3 acres, 25 to 50 miles west or north of Chicago. Call Berwyn 4054 Mon. or Tues. 10-12 a. m. Address F Y 539, Tribune.

BUSINESS MAN REFERENCES O. K., will buy hotel, apts., or business property that is in difficulty without cash, subject to mtgs. Address N Y 332, Tribune.

WILL BUY LARGE APT. BLDG. OR HOTEL with 2d mtgs without cash or bank bus; ref. O. K. Address K P 147, Tribune.

WANT TO BUY OR LEASE GAS STATION lots or sites where owner will build. Address Y 259, Tribune.

HAVE CUSTOMERS WITH CASH FOR GOOD BUSINESS PROPERTY. FRANKENSTEIN & CO., 110 S. Dearborn-st.

AM INTERESTED IN BUNGALOWS, 2 OR 3 apartment buildings in desirable locations; no brokers. Address N Y 520, Tribune.

PRIVATE PARTY WANTS A FEW GOOD gas station sites where owner will build on long lease. Address X 382, Tribune.

WANTED—ACRES, FARMS, OR LOTS ANYwhere in U. S. for cash or exchange. Mr. Rm. 806, 310 S. Michigan-av.

WANTED—50 TO 100 FT. VACANT IN Chicago Lawn, or what have you? Address C 54, Tribune.

HAVE $1,000 CASH FOR 2 FL. OR MORE; nr. Harrison and Western. Can meet lrg. pymts; no brok. Address F C 63, Tribune.

OLD BLDG., STOVE HT., ANY SIZE, for cash; north or northwest. Must be bargain. Priv. party. Address F B 433, Tribune.

COTTAGE OR BUNG. HAVE $500 CASH. Can make gd. payments. Must be gd. buy. No brokers. Address F F 63, Tribune.

HAVE $2,00 CASH FOR MODERN 2 FLT., 5 or 6 rms.; gd. condition; gd. section; no brokers. Address M N 502, Tribune.

1-3 ACRES HIGH LAND, N. W.; GIVE price, location. Address X 473, Tribune.

BUY OR LEASE HOTEL, SOUTH SIDE, 50 rooms or up. Address M K 205, Tribune.

WTD.—BLDG. WITH 1 MTG. OR CLEAR farm for 2d mtg. Address M G 55, Tribune.

WTD.—EQ. IN APT. BLDG. FOR MTGE. paper and cash. Address C 144, Tribune.

RES. LOT, N. W.; GRAND PIANO PART pay; priv. party. Address Y 251, Tribune.

WANTED—3 OR 4 STORES FOR CASH—Address N E 101, Tribune.

RES. LOT IN PK. RIDGE; GIVE price, details. Address J B 358, Tribune.

BARGAINS FOR CASH—SO. SIDE. GIVE details. Address E Y 441, Tribune.

WTD.—LOW PRICED FARM; ALSO LAKE cottage. F. Weaver, R. 9, Rockford, Ill.

BARGAINS FOR CASH — SO. SIDE; GIVE details. Address E Y 441, Tribune.

HAVE CASH FOR BARG. IN INDUSTRIAL bldgs. or vac. Address M N 555, Tribune.

To Improve.

BUILD NOW—NO CASH.

WILL BUILD ON YOUR LOT BUNGALOW or flat without a down payment; no extras; no commission. A square deal to all. FINEGOLD, 4932 N. California-av. PHONE LONGBEACH 1611.

OIL CORPORATION

Will build and finance 100% Gas station sites in metropolitan Chicago territory. Full inform. and locat. 1st letter. Address S N 505, Tribune.

GENERAL CONTRACTOR HAVING ACCESS to insurance loans will improve your vacant with bungalow or apartments; now is the time to build. Write for appointment. Address N D 387, Tribune.

IF YOU OWN A LOT I WILL BUILD YOUR home; pay like rent; straight 6% mortgage; no commissions. Address C 141, Tribune.

REAL ESTATE FOR EXCHANGE.

Apartments.

HAVE A 10 APT. AND 14 APT.; ALL rented, in Evanston, equity $46,000; want and trade. Address S 83, Tribune.

NEW 4 APT. BLDG., BEV. HILLS; ELEC. refr., tile bath; trade for bung., 2 flat, or MR. PETERSON, Cedarcrest 1602.

TO EXCH.—CLEAR 6 APT., VAL. $32,000, in Ravenswood, for 12 apt. North. HOWARD & ORR CO., 1606 Montrose-av.

6 FLAT STEAM HEAT APT. AND GAR., equity $4,500, to exchange for resort or with house. FORTIN, 4102 Ellis.

NEW 3 APT.—6-6-6 RMS.; ELEC. REFRIG. Tile walls; trade for vacant, n. or s., or 7837 S. Hoyne. Ravenswood 2525.

$15,000 EQUITY MOD. 12 APT. S. SHORE; well financed; 1 blk. I. C. sta.; for 3 or 6 apt. bldg. J. R. Young. Cen. 4402.

TRADE EQ. 6 FLAT FOR CLEAR FARM or bung., cash. Address C 233, Tribune.

WANT 2 FLAT AND CASH FOR 6 FLAT North. Bargain. Diversey 3040.

EXCH. NEW 6 FLAT NR. BELDEN AND Orchard for 2 flat and cash. Div. 3040.

WANT CALIFORNIA OR WEST FOR $450,000 apt. eq. Address E B 265, Tribune.

LOS ANGELES APT. $500,000 EQ. FOR Chi. or midw. Address E B 219, Tribune.

EXCH. SO. SHORE DE LUXE 3 APT. FOR Wilmette residence. Plaza 0649.

EXCHGE.—19 APT., S. S.; RENT $12,000; mtge. $41,000. Address C 582, Tribune.

SPECIALIZING IN SOUTH SIDE TRADES. ETTLINGER, 7819 STONY ISLAND-AV.

NEW 6 APT. 6 RMS., 2 BATHS; NEAR and L; cash and trade. Longb. 7644.

REAL ESTATE FOR EXCHANGE.

Apartments.

Income $192,000 Per Yr.

BRAND NEW BUILDING.

Kansas City's finest and largest apt. bldg., located in the exclusive Country Club Plaza residential section, renting to the city's most exclusive tenants on yearly leases; fireproof construction; every latest, modern convenience; 96 delightful apartments overlooking Brush Creek park; first mortgage $750,000, 10 years, 6 per cent. Will exchange $1,000,000 equity for clear farm, ranch or other clear city property. For full details write McCanles Building Co., builders and owners, 400 Victor Bldg., Kansas City, Mo.

FULL COMMISSION TO AGENTS.

Very Desirable

West side 12 flat building; stove heat; 4 and 6 rooms; just put in perfect condition in every detail; one mortgage only; want vacant, acres or second mortgages.

THOMAS H. HULBERT. 6 N. MICHIGAN-AV. TEL. STATE 7710.

MUST SACRIFICE

modern 4 story brick, eight 7 room apts.; steam heat; divided into small units; furnished; all rented; best location in city; north of Lincoln Park; 1 block blvd., bus, and surface line; real money maker; owner poor health; will sell at less than 5 times income; consider trade and deliver bldg. subject to first mtg.; principals only; no brokers. Address N D 275, Tribune.

TO EXCHANGE—MODERN 3 APT., 5 RMS., rent $75 each; mortgage $15,000, 4 years, 6%. Want house or vacant for equity.

Beautiful 6 flat at special price. Will trade for smaller property.

SEE US FOR BARGAINS.

HEFTER & BEATTY, INC., 2327 E. 71st-st. Dor. 8706.

TO EXCHANGE NEW 2 FLAT BRICK, southwest side, bldg. in good condition, all rented, location good, paved street; 1 block from street car; consider vacant as part payment; will sacrifice bldg. for $9,750 if sold at once. Write for part., also mail descrip. of vacant. Address N D 276, Tribune.

NET LEASE.

8 story fireproof bldg. on Sheridan-rd., stores and apts. Net secured lease, $55,000 yr., 8 yrs. to run; 1st mtg., $367,500, 6%, 8 yrs. Want cash and clear property for equity.

A. L. Kirk, 1408 Otis Bldg., Rand. 1929.

4 APARTMENT BLDG.

Will take clear farm near Chicago in part payment of my new modern 4 apt. bldg. on corner lot in good neighborhood in Chicago. Equity $15,000; entirely rented. Address M L 275, Tribune.

DAIRY FARM WANTED

for new high grade 4 apt., fully rented, containing 6 rm. apts. with 2 baths, electric refrigeration; state full details or no attention paid. Address N J 106, Tribune.

$14,000 EQUITY IN MOD. CORN. 4 FLAT brk. bldg.; 2-4 and 2-5 rm. flats; stm. ht.; nr. Winnemac and Lincoln-av., 3½ yrs. old; want good vacant, bung., or 2 flat. John Heim, Excl. Agt., 3123 N. Ashland-av. Lake View 0478.

WIDOW DESIRING TO LEAVE CITY WILL trade her city income property with monthly income of $125 for close-in improved city vacant. Will add cash if necessary. Give full particulars, including location and price. Address T 467, Tribune.

4 FLAT BLDG.—6 RMS. EACH, LOT 44X 100, light on all sides; 2 car brk. gar., encumb. $17,550. Price $30,000. Will consider clear vacant, clear lands in Wisconsin, clear resort property or clear Florida property. Address P G 192, Tribune.

FOR EXCHANGE—12 APARTMENT BUILDing in good South Side section; 4 and 5 rooms; lot 60x125; rental $10,000 a year; subject to one mortgage only. Will exchange for 18 or 24 flat building, North Side. Address E A 261, Tribune.

VERY DESIRABLE 3 FLAT.

3910 Argyle-st., fine location; will take vacant, acres or bungalow.

THOMAS H. HULBERT. 6 N. Michigan-av. Tel. State 7710.

1517-19 HOLLYWOOD-AV., E. OF CLARK—6 flat; 3 car gar.; lot 60x138; 1st mtg. $22,500; some cash and smaller for eqty, or sell on contract. Open for inspect. A. L. KIRK, 1408 Otis Bldg. Rand. 1929.

BEAUTIFUL 6 FLAT, AVALON HIGHlands, 100% rented; will exchange for clear 2 flat or bungalow.

SEIP & LOCKHART, Radcliffe 2011. 932 E. 79th.

WANTED—CLEAR FARM

and $10,000 cash for 45 apt. bldg.; 1 mortgage; Rogers Park. Address N E 511, Tribune.

WILL TAKE SMALLER AND CASH OR ALL cash for 3 6-r stone front on Fullerton and Kedzie-blvd., 100 ft. from the blvd.; 3 car brick gar.; 1st floor h. w. h.'s. Address X 567, Tribune.

CASH OR TRADE FOR 2 FLAT BRICK—1X5 and 1x6 rms.; lot 50x187; 62d and Michigan-av.

WHITESIDE & WENTWORTH, Inc., 8 S. Dearborn-st. Central 2067.

WILL EXCH. 2 FLAT BRK., NR. CLAREmont and Irving Park; 2 hot water plants. $14,000 for house with 1 to 3 acres within 50 mi. of Chicago. PAUL J. QUETSCHKE, 956 Webster-av.

WANTED—SUMMER HOME OR SMALL farm in exchange for brand new 3 apt.; reasonably priced; no cash or 2d mortgage required. Address M K 299, Tribune.

BUILDER WILL SELL OR TRADE FOR 2 flat or bungalow and cash new 3 flat 6 rms.; tile kitchen, bath; rent $115 per month. 6539 N. Richmond. Ardmore 0721.

WILL EXCH. $25,000 EQUITY IN 20 APT. and $50,000 in clear lake lots for larger apt. bldg. subj. to one mtg. Address K J 341, Tribune.

MODERN BUILDING—10 STORES AND 36 apartments; one block to elevated; income $56,000; mtg. $275,000; will trade for smaller. Address M K 596, Tribune.

FOR EXCHANGE—MOD. 12 FLAT BLDG., N. W. Side cor.; lot 72x125; rent $7,200; 1st mort. only; will trade for clear impvd. farm near Chicago. Coolidge, 5049 Fullerton.

DE LUXE 6 FLAT JUST COMPLETED NR. 81st I. C., colored tile bath, elec. refrig., fully rtd.; 2 yr. leases. Trade for smaller. No brok., please. Address C 231, Tribune.

4 FLAT BLDG., 2-5S, 2-4 RMS. ALSO 50 ft. vacant; will consider 10 or 12 flats in S. Shore or Chatham Fields with I. C. trans. Might add cash. Address C 104, Tribune.

TWO FLAT, N. W. SIDE. INCOME $105 per mo.; exchange $3,000 equity for same in Los Angeles residence. Clifford J. Michaelson, 1901 Lemoyne-st., Los Angeles, Cal.

WILL TRADE NORTH SIDE NEW 2 FL. brk.; 2 sep. h. w. pl., for brick residence, Oak Park, River Forest, betw. Chicago and North-av.; have cash. Ph. Humboldt 0699.

6 APT. BLDG., OVERLKING. LAKE; IDEAL for 50 room hotel; 12 baths; lot 60x125; for farm, acres or what have you? I must act quick. Address E E 399, Tribune.

HAVE 36 FLAT BLDG., SUBJECT ONLY TO 1st mtge.; will trade for North Shore home or summer home with modern improvements. Address N N 315, Tribune.

MODERN 2 FLAT BRICK ON S. S., FOR home on W. side or suburb. Owner, 94 N. Gate-rd., Riverside. Ph. Riverside 5243 W.

Business Property.

CLEAR CORNER PROPERTY—400X132 FT. on Main Highway to Lake Geneva, adjoining good city; excellent location for gasoline station, auto accessory, tire and battery station, barbecue stand, restaurant and dancing pavilion. New and modern 2 story bldg., 64x 96, also 5 rm. cottage and other bldgs. Will consider exchange or sell on terms. Opportunity of lifetime. Address P G 188, Tribune.

WILL TRADE $50,000 EQUITY IN 100 car garage property and business in Uptown district [99 year lease on ground] for good improved subject to one mortgage or clear vacant. Address J B 371, Tribune.

WILL TRADE $15,000 EQ. IN 1 STORY stores for mtge. paper or clear vac. on S. Side suitable for bungalows. F. W. PRINDIVILLE, 1525 E. 53d. Plaza 6900.

WANTED — A SMALL FARM, ACRES OR suburban home near Chi. for my semi-bus. prop., Edison-ct., Waukegan. Price $18,000. Mortgage $9,000. Address K Y 577, Tribune.

WILL EXCHANGE — 25 ROOM ROOMING house, all rented; $200 net profit a month; wanted bungalow or 2 flat building. No broker. Call Wellington 6422.

8 STORES, 16 APTS., CORNER; STOVE ht.; rent, $11,700; mtgs., $63,000; will trade equity for stock of mdse. anywhere. Describe fully. Address K Y 89, Tribune.

2 FLAT WITH HARDWARE AND VARIETY store on N. W. Side; trade for sub. home or small acreage nr. Aurora, Elgin R. R. trans. 2533 N. Kedzie. Spaulding 7781.

N. SIDE COR. BLDG. OF STORE AND TWO 6 rm. apts., gar., shop in rear. Trade for apt. hotel. Address S 67, Tribune.

WANT FARM NR. CHGO. FOR 3 STORY brk. store bldg. TORPE, 2358 Lincoln-av.

Farms and Acres.

FOR EXCHANGE.

8 a. poultry farm in good country town; modern 10 rm. house; 2 poultry houses; garage; clear. Want clear or nearly so Chicago residence or flat.

V. A. PLACE. CROWN POINT, IND.

240 ACRES,

Wisconsin, fully equipped farm, ½ mile from town; good bldgs.; $4,000 govt. loan; want city improved; owner in town for only a few days. Address D P 588, Tribune.

200 ACRE HIGHLY IMPROVED CORN farm; adjoining city Burlington, Ia.; fully stocked; value $50,000; guarantee $20,000 loan; want N. S. apt. building. CRACRAFT, 5937 Broadway. Longb. 8864.

MY 80 ACRE BEAU. FARM, ABOUT ONE mile from Monee. Will take good 4 or 6 apt. bldg. subject to one mortge. for my $28,000 equity subject to $12,000 present mortge. Address M L 276, Tribune.

130 ACRES—ESTATE AND GOLF SECTION, Southern Lake Co., $65,000; what have you to trade? Compelled to act. Address M N 51, Tribune.

$4,000 INCOME ON 160 ACRES, 75 MILES Chicago; mtg. $12,000; equity $10,000; make offer. Address box 273, Ottawa, Ill.

EQ. IN THREE GD. FARM LOC. ILL., MICH., for Chgo. home. Address X 324, Tribune.

ILL., MICH., IND., OTHER STATE FARMS for income prop. J. L. Wells, 22 W. Monroe.

REAL ESTATE FOR EXCHANGE.

Houses.

OWNER WILL TAKE AT PAR GOOD FIRST or Second Mortgages or Contract Paper on improved property in trade for any of following equities:

$ 6,500 in $16,500 frame residence, Winnetka.
$10,000 in $25,000 brick residence, Winnetka.
$15,000 in $42,000 brick residence, Evanston.
$ 2,000 in $12,000 bungalow, Devon-Western.
$40,000 in $116,000 apartment, Oak Park.
$ 4,000 in $8,500 frame residence, Maywood.
$ 4,000 in $8,000 frame bungalow, Maywood.
$ 4,200 in $9,400 brick bungalow, Elmhurst.
$ 3,000 in clear residence lot, Elmhurst.

All properties modern, well located, financed. Can add cash to balance trade. Give full details on paper offered. Address K A 75, Tribune.

Exchange, Sell, or Rent.

Furnished summer cottage, 5 rooms and screened porch; clear; on private wooded island 87 miles from Chicago, near Lake Geneva, Wisconsin. Phone Graceland 6000. 916 Barry-av.

8 RM. RESIDENCE ON GARFIELD-BLVD.; lot 50x125, clear; will trade for 3 or 6 flat. Must be good bldg.; nr. L sta.; good loc.; also several small buildings to trade for larger. [Mr. Jujevich.]

A. Kamenjarin & Co., 3042 Wentworth-av. Calumet 4663.

S. E. COR. 74TH AND PRAIRIE-AV.—LOT 52x165; beautifully landscaped; 7 room brick bungalow; modern outlay; birch trim; elec refrig.; large rms.; 2 car brick gar. Consider 2 or 3 apt. Lake Park Securities Co., 950 E. 47th-st. Atlantic 2200.

WILL TRADE MY WINNETKA HOME, 9 r. mod. brick, 3 baths, well located east, for equal value in Jack. Pk. Highlands home or S. Shore Dist. Address L M 5, Tribune.

OWNER OF MODERN HOME IN RIVERside, value $16,000 [clear], desires to exchange same for small house, modern, with 3 to 5 wooded acres in Deerfield district. Address S 58, Tribune.

WANT 3 OR 6 FLAT BLDG.

Have new modern cottage, south, with $2,500 1st mtge. only; will add cash; write particulars. Address N J 302, Tribune.

WANTED—EVANSTON OR NORTH SHORE home in exchange for $75,000 home in Beverly Hills, California. Address K Y 576, Tribune.

50X150 2 STORY BRICK, CAN BE MADE 1 or 2 families. 3138 Wenonah, Berwyn. Clear owner will assume trade for 3 or 6 flat. Address F L 573, Tribune.

5 ROOM MODERN HOUSE, IN HEART OF San Diego, Cal.; will exchange for summer home or legitimate business. Owner, J. K., 5660 Milwaukee-av.

6 RM. FURN. SUMMER HOME, HARBOR Springs, Mich., $7,000; will add cash for big bar., no brokers. Address M N 85, Tribune.

WILL TRADE $6,000 EQUITY IN GOOD 6 room brick residence for clear vacant. See owner, 3441 Franklin-blvd.

5 R. BUNG., N. PT. ROCKFORD, FOR LOW priced farm. F. Weaver, R. 9, Rockford.

Vacant.

WILL GIVE CLEAR VACANT CORNER, 119x125, paved streets, in Brookfield, value $6,000, as part payment for 2 flat or small house, North Side or Evanston. Address K Y 575, Tribune.

WE SPECIALIZE IN HANDLING VACANT equities any place in U. S.; we have sold and exchanged over $1,000,000 worth of equities; write us and we will advise if we can handle. Address N T 303, Tribune.

HAVE 2 RES. LOTS ADJ. HINSDALE Country club, trade $2,400 equity for high grade auto, clear vacant or what? Address K K 366, Tribune.

MY 100 FT. BUS. VAC. COR.; 1 BLK. 59th and Crawford, clear; worth $40,000, for small improved and cash. Address N L 461, Tribune.

TO EXCHANGE—112 40-FT. LOTS; GARY, Ind.; clear; streets paved, big developments; price $50,000; exchange for building, one mortgage. Address M E 371, Tribune.

EXCH. FOR CHICAGO IMPROVED, 600 AC., 18,000 ft. inland lakes frontage in Mich. price $75,000; describe. Address C 234, Tribune.

TO EXCHANGE — I WILL TRADE MY clear vacant on S. Halsted-st. for equity in a good income paying property. Address M E 367, Tribune.

WILL TRADE SEVERAL PIECES REAL estate vac., restr., ripe for dev., for stocks, bonds, or what have you? No brokers. Address M E 402, Tribune.

HAVE 81 CLEAR LOTS ACROSS STATE line, Gold Coast, Hammond. Imp. in. Sell or trd. part for inc. prop. 1 mtg. Wab. 5732.

50 CLEAR LOTS AT MUNDELEIN. WANT small bldg., mtge. paper or bonds. Address K K 365, Tribune.

HAVE WELL LOCATED VACANT AND part cash for well located 2 or 3 flats; no brokers. Address N Y 521, Tribune.

WILL EXCH. CLEAR LAKE LOTS FOR 2-3-6 apt. or larger subject to 1st mtg. only. Owner. Address K J 340, Tribune.

WANTED—ACRES OR LOTS IN CALIF. OR N. Y. in exch. for my Chicago bldg. lots. Mr. Manus, Rm. 806, 310 S. Michigan-av.

HAVE 100 CLEAR LOTS, 50X100, WHEATon, near sta. Suitable for small homes. What have you? Address S N 173, Tribune.

LOT AND CASH FOR BUNG., 2 OR 3 FLAT, N. or N. W. Address K A 76, Tribune.

Miscellaneous.

OUR BUSINESS

Is to exchange your holdings for something more desirable, whether it be income properties, farms or acreage. Tell us your story and we will do the rest.

ACREAGE CLEARING BUREAU, Room 1005. 180 N. Michigan.

OWNER WILL CONSIDER

larger North Side apt. for his two 3 apt. bldgs., West Side; 4 stores, 4 flats, North Side; and 10 rm. house; will make quick liberal deal.

DE FORREST A. MATTESON & CO., 2847 N. Clark-st.

CHICAGO OWNERS.

I will accept a substantial equity in an apt., store, office, or house in exchange for my clear South Side vacant. Address N A 507, Tribune.

WILL TRADE $76,000 IN WELL SEAsoned real estate contracts [198 in all], also 140 clear vacant lots for clear building on which we can raise a $15,000 net mortgage. Address K P 254, Tribune.

STOP YOUR MORTGAGE WORRIES BY trading your Chi. apt. or store equity for clear $78,000 Fla. hotel. Make winter pay cash dividends. State 2359.

IF YOU OWN OUT-OF-TOWN ACRES OR lots and wish to exchange for high grade Chicago North Shore prop., call or write: Mr. Manus, Rm. 806, 310 S. Michigan-av.

OAK PARK BUILDING—1 MTGE., LEASED for 5 yrs., $600 monthly; equity, $52,000; trade for clear vacant. Forest 4556.

LOS ANGELES REALTY EXCHANGED FOR Chicago. LEO M. DORNBERG, 525 Rives Strong Bldg., Los Angeles, Cal.

REALTY TRADERS—SEND YOUR LISTS. Collins Realty Exch., Fond du Lac, Wis.

TO LEASE & WANTED TO LEASE.

Gas Service Station Leases.

WE WANT PROPERTIES THROUGHOUT CHICAGO AND VICINITY WHERE OWNERS WILL MAKE SMALL INVESTMENT IN BUILDING AND LEASE TO LARGE NATIONALLY KNOWN CORPORATION. BROKERS CO-OPERATION SOLICITED.

Willoughby & Company, 77 W. WASHINGTON-ST. CENT. 5050.

GAS STATION LOCATION, REFRESHMENT Stand, or Both—Quadrangular corner in choicest section of north side; 72x93x118 feet. Frontage on 3 streets, including 2 county highways makes this an ideal location. Reasonable rental. Apply direct to owner. Address F Y 493, Tribune.

6 FLAT BLDG., VICINITY EDG. BEACH hotel; running water; 12 baths; remodeling and decoration; concession to cover same; reasonable rental. Longbeach 1440.

WANTED—TO LEASE — GAS STATION with opt. to buy. In Chgo. or sub. Must be on main highway. Resp. party. Give full inf. 1st let. Address N T 300, Tribune.

WANT GAS STA. CORS. WHERE OWNER will handle for resp. party. Harlem Realty, 7152 Riverside-dr., Berwyn 1928.

REAL ESTATE LOANS.

First Mortgage.

INSURANCE FUNDS TO LOAN ON CHIcago property; $7,000 to $300,000; attractive terms.

PEABODY CO., 10 S. La Salle-st. Established 1885.

MONEY TO LOAN ON WELL LOCATED business and apartment buildings; bond issues and trust and insurance funds as low as 1%. Mid-City Realty & Mtg. Co., 112 W. Adams. Phone State 7339.

MONEY TO LOAN FOR 10 YEARS—6%; no commission to home owners in Cicero, Berwyn, La Grange, Oak Park, River Forest. Write or inquire at M. C., 1005 W. Grand-av. Phone Monroe 2993.

WE WANT HIGH GRADE FIRST MORTGAGES AND BOND ISSUES FROM $5,000 TO $50,000 ON IMPROVED CHICAGO PROPERTY. QUICK ACTION. ELI BRANDT & CO., 33 N. LA SALLE-ST.

WANTED—$7,500 ON 1ST MTGE. ON 2 story brick bldg.; store and 2 flats; sold for $22,000. 4139 W. 26th-st. Will pay $200 commission. Call Rockwell 4463.

WANTED—$15,000 1ST MTG. LOAN, 240 ac. improved Wis. dairy farm, well located; excellent security; 6% interest, with commission. Address X 383, Tribune.

LADY WITH FUNDS WANTS GOOD FIRST and second mortgage loans; monthly payments or straight loans; 6% interest; low commission. Address N C 106, Tribune.

SPECIAL FUND FOR 1ST MTGS., ALSO 2D mtgs.; low rates. C. CUTLER, Rm. 1808, 77 W. Washington. Dearborn 1392.

PRI. PTY. IN MARKET FOR FIRST MTG. loans on good imp.; reas. rates. No brokers. Address X 388, Tribune.

LADY DESIRES GOOD CONSERVATIVE mortgages; low commission; reasonable interest. Address C 80, Tribune.

WANTED—$2,000 LOAN ON NORTH SIDE business lot. Edgewater 0513.

ALFRED HAMBURGER & CO., 36 S. STATE. Private funds, 5½-6%; also 2d mtg.; reas.

WANT $2,000 LOAN AT 6½ PER CENT ON bldg. 2453 Lincoln-av. Div. 3041.

WANT $3,000 LOAN AT 6½ PER CENT ON bldg. 2451 Lincoln-av. Diversey 3040.

WANT $2,000 LOAN AT 6½ PER CENT ON bldg. 2649 Burling-st. Diversey 3042.

LADY [NON-RESIDENT] CAN HANDLE some good loans. Address C 53, Tribune.

PRIVATE FUNDS FOR GOOD 1STS AND 2ds. Address C 110, Tribune.

CONSERVATIVE LOANS ON VACANT made by ETTLINGER, 7819 Stony Island.

REAL ESTATE LOANS.

First Mortgage.

Funds Funds Funds

Available funds for refinancing of Chicago Real Estate properties in default or in financial difficulties. No attention given where original bond issue was less than $500,000.

Willoughby & Co. CENTRAL 5050.

ATTENTION, INVESTORS.

I will pay 12% commission for a $27,500 1st mortgage on Chicago property amply secured, substantial monthly principal payments, term to maturity 3 years with interest at 6%. Payment of principal and interest unconditionally guaranteed by very responsible party. I have other business interests that demand immediate protection. Act quickly. Principals only. Address K N 118, Tribune.

LARGE FUND

FOR north, N. W. side residential loans, $1,000 to $10,000, 6% int.; low comm., quick serv.

JOHN M. NAGHTEN & CO., 10 N. CLARK-ST.

MONEY TO LOAN.

FIRST, SECOND MORTGAGES. LOWEST RATES.

HILDA E. SCHROEDER, Dearborn 4406. 10 N. Clark-st.

WANTED—CONSTR. 1ST MTGE., $60,000. Yrly rental $16,680. 22 apts., 4 car brk. gar., gr. val. $20,000, Oak Park. Will complete building and 60% rented before a draw on money is made. Principals only.

FORT MORTGAGE & REALTY CO., Rm. 716, 192 N. Clark-st. Franklin 2454.

1ST AND 2D MTGS. MADE ON IMP. PROP., Roseland, Morgan Park, Beverly Hills, West Pullman, Blue Island. Quick service.

JOHN M. NAGHTEN & CO., 10 N. CLARK-ST.

INDIVIDUAL WISHES TO MAKE YEAR loan of individual on co-op. apt. in choicest section of Chicago's Gold Coast, valued at $40,000; willing to pay good interest; apartment yields income. Address K K 369, Tribune.

Junior Mortgage.

2ND MORTGAGE LOANS.

$500 TO $25,000.

Repayable in easy monthly installments. On desirable loans on homes occupied by owner our commission charges are:

	1 yr.	2 yrs.	3 yrs.	4 yrs.
On $1,000	$ 35	$ 60	$ 90	$120
On 2,000	70	120	180	240
On 3,000	105	180	270	360
On 4,000	140	240	360	480
On 5,000	175	300	450	600

On other classes of property rates are slightly higher.

No charge for appraisal, papers, etc. Bring deed or last tax receipt.

C. M. WEEKS, 127 N. Dearborn-st.

2D MORTGAGES,

$500 to $5,000

JOHN M. NAGHTEN & CO., 3D FLOOR. 10 N. CLARK-ST.

LOANS TO PROPERTY OWNERS FOR taxes, special assessments, improvements, repairs, to pay debts, reduce present monthly payments or other purposes; low rates and quick action; bring deed or tax receipt. PAUL R. BRADLEY, 127 N. Dearborn-st.

LOANS OF $100 OR MORE TO PAY INterest, prepayments, taxes, assessments, remodels, repairs; no co-signers; also 2d mtgs. DAVIS PLAN LOANS. R. 1718, 160 N. La Salle-st. Randolph 3892.

DU PAGE, LAKE, WILL, KANE, AND COOK County second mortgage loans; low rates and quick action; bring deed or tax receipt. W. J. MAGRADY, 127 N. Dearborn.

2D MTGS., $1,000 TO $50,000—COLLATERAL LOANS. GOEHRING INVESTMENT CO., 2425 LAWRENCE-AV. LONGBCH. 1750.

WANTED—2D MORTGAGE OF $1,500 ON my bungalow in Auburn Park; valued at $16,500, subject to $5,500 1st; no brokers. Discount. Address X 391, Tribune.

2D MORTGAGE LOANS SINCE 1906. Made, bought, loaned on; you get money in one day. Ask any bank about us. SIMMONS BROS., 69 W. Washington-st.

WANTED—$30,000 LOAN SECURED BY 99 yr. leasehold mortgage; business property, 63d-st. and Cottage Grove. Address K K 97, Tribune.

SECOND MORTGAGE LOANS, $1,000 TO $50,000; made on factory or other properties; repayable in monthly installments. S. M. BLOSS & CO., 127 N. Dearborn-st.

CAN PLACE SOME GOOD MORTGAGES. 3d apt., 2342 Wilson-av., Hardt.

2D MORTGAGES MADE OR BOUGHT ON colored or white property. Rand. 3080.

FINANCIAL.

An Unusual Investment

A successful, established Local Finance Corporation offers a limited amount of its Class A preferred stock. 8% dividends guaranteed, payable quarterly. Rigid investigation invited. Highest bank references. Address G F 448, Tribune.

HAVE FUNDS AVAILABLE TO FINANCE YOUR BUSINESS.

Money loaned on purchase contracts, accounts receivable, trade acceptances, warehouse receipts, machinery, furniture and fixtures; principals only. W. D. Collins, 231 S. La Salle-st. Dearborn 7243.

FINANCE BROKER

can arrange loans to finance your business on orders, contracts, accounts receivable and other good collateral; confidential service.

L. H. DALL, Dearborn 2675.

$500 TO $1,000 WILL BUY STOCK INterest in well established, profitable finance business; rigid investigation invited. Address H F 175, Tribune.

$500 TO $50,000 LOANED ON UNLISTED stocks, bonds, or other collateral. S. M. BLOSS & CO., 127 N. Dearborn.

LARGE INDUSTRIAL AND REAL ESTATE loans made. Address X 396, Tribune.

BUILDING MATERIALS.

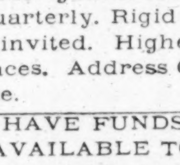

The Chicago Millmen's Clearing House

2431-33 IRVING PARK-BLVD. KEY. 7370.

5 Floors of Millwork BARGAINS.

Windows and frms., incl. glass, per set	$4.90
Porch sash, incl. glass	$1.25
Medicine cabinet, including mirror	$2.75
Ironing board cabinet	$3.75
China cabinet, including glass	$28.00
Roofing paper, per roll	$1.25
New doors as low as	$2.75
6 inch base, per 100 feet	$4.50
Casing, per 100 feet	$2.75
Backband, per 100 feet	75c
Combination doors as low as	$3.75
Garage sash	75c
Quarter round, per 100 feet	75c

We specialize in materials for remodeling porch work and summer cottages.

THE CHICAGO MILLMEN'S CLEARING HOUSE, 2431 IRVING PARK-BLVD. PH. KEY. 7370. Open Thurs. and Sat. till 9 p. m.

STOCKS AND BONDS.

IF YOU HAVE DEFAULTED BONDS OR stock that you have been unable to move, advise us. We may find an outlet for you. Address G F 450, Tribune.

DO YOU WISH TO SELL FOR CASH REAL estate or industrial bonds or defaulted 1st mortgage bonds? Call 176 W. Adams-st., Suite 1719, or Franklin 8876.

WILL SELL INSURED BONDS GUARANteed by large insurance companies; also 1st mortgage bonds at a discount. Address N T 233, Tribune.

WILL BUY FOR CASH REAL ESTATE bonds or other bonds; also loans made on bonds. Apply K M 241, Tribune.

WANT MTG. BONDS IN TRADE FOR NOR. Shore lot. Address S 93, Tribune.

WILL TAKE 1ST MTG. BONDS FOR LOT, 440 N. Lawndale-av. Call Dearborn 1360.

MINES AND MINING.

FOR SALE—NEVADA LEAD, SILVER MINE, by owner; $50,000; $10,000 down. For particulars write F. D. McVITTY, Box 15, Wendover, Utah.

BUILDINGS FOR SALE AND WANTED.

FOR SALE—PORTABLE CONSTRUCTION office, 12x32 ft., good cond. Barclay Apts., 4940 East End-av. See Manager.

LOANS.

Personal, Property, and Salary.

Lowest Rate in Chicago on Household Loans $100 to $300

By reason of the large volume and by limiting our service to the larger loans, from $100 to $300, "Household" has been able to reduce its interest rate to almost one-third less than the charges permitted by law.

Here Is the Cost

On 20 Month Payment Plan:

$100 Average monthly cost....$1.32
$200 Average monthly cost....$2.63
$300 Average monthly cost....$3.94

Other amounts at same rate.

WE DO NOT NOTIFY your employer, neither do we make inquiries of your friends, relatives, or tradespeople.

NO ENDORSERS. If you are unable to call at our office, phone or write and we will send a representative to your home.

LOOP:
105 W. Madison, 14th Fl. Franklin 0885.
77 W. Washington, 10th fl. State 0151.
105 W. Monroe, 5th fl. Central 2559.

SOUTH:
736 E. 63d-st., 2d fl. Fairfax 2839.
841 E. 63d-st., 4th fl. Plaza 8360.
6856 S. Halsted-st., 2d fl. Englewood 5534.

SOUTHWEST:
2355 W. 63d-st., 2d fl. Republic 4472.
6255 S. Ashland, 2d fl. Hemlock 4510.

WEST:
9 S. Kedzie-av., 3d fl. Van Buren 0100.

NORTHWEST:
4710 Irving Park, 2d fl. Pensacola 4570.
2958 Milwaukee-av., 2d fl. Capitol 3440.

NORTH:
4753 Broadway, 11th fl. Longbeach 7163.
1951 Irving Park, 2d fl. Buckingham 1008.

SOUTH CHICAGO:
9130 Commercial, 2d fl. South Chicago 0103.

OAK PARK:
1140 Lake-st., 3d fl. Euclid 503.

Household Finance Corporation

PERSONAL LOANS.

SOL H. SIEGEL & CO., 160 N. La Salle-st. Franklin 2958-9.

Immediate Loans

$10 TO $300. LEGAL RATE.

On Your Signature Only

An Unequaled Service.

No Co-Makers. No Mortgages—No Red Tape.

REPAY AND DAY, WEEK OR MONTH TO REDUCE THE COST.

CALL AND LEARN—YOU WILL BE DELIGHTED WITH OUR SERVICE.

FURNITURE LOANS MADE IF REQUESTED.

LOCAL LOAN CO.

UNDER STATE SUPERVISION. 6 Offices:

27 W. WASHINGTON. RANDOLPH 6210.
1200 N. ASHLAND. BRUNSWICK 3100.
6335 S. HALSTED. WENTWORTH 4150.
4010 W. MADISON. KEDZIE 5900.
4013 MILWAUKEE-AV. AVENUE 1400.
8 N. OGDEN. HAYMARKET 4700.

Need Money?

NOW IS THE TIME

TO MAKE REPAIRS TO THE HOUSE AND BUY SPRING CLOTHES. DO YOU HAVE THE MONEY FOR THESE AND OTHER NECESSARY EXPENSES?

WE WILL LEND YOU

$100—$200—$300

or other amounts at once. No signatures are required except your own.

INTEREST REGULATED BY STATE LAW. Our prompt, courteous service will help solve your money problems. Investigate without cost or obligation.

CALL, WRITE OR TELEPHONE.

METRO LOAN CO.

Business Established 1887.

AN OFFICE IN YOUR NEIGHBORHOOD.

120 S. STATE-ST., SINGER BLDG. ROOM 800. PH. RANDOLPH 3468.

4803 N. LINCOLN-AV., COR. LAWR., ROOM 215. PH. LONGBEACH 3457.

4013 MILWAUKEE-AV., COR. CICERO, ROOM 307. PH. AVENUE 0443.

9 S. KEDZIE-AV., COR. MADISON, ROOM 231. PHONE KEDZIE 1437.

6306 COTTAGE GROVE, COR. 63D-ST. ROOM 305. PH. HYDE PARK 0604.

UNDER STATE SUPERVISION.

YOUR GUARANTEE OF LEGITIMATE LOANS

Officers of First State Pawners Society.

JOHN V. FARWELL, President, Director, National Bank of the Republic.
JOHN STUART, Vice President, President, Quaker Oats Company.
HOWARD W. FENTON, 2nd Vice President, President, Harris Trust and Savings Bank.
DAVID R. FORGAN, Treasurer, Vice Chairman of the Board, National Bank of the Republic.
THOMAS E. DONNELLEY, Secretary, President, R. R. Donnelley & Sons Co.

$1.00 to $1,000.00

LOANED ON Jewelry, Watches, Diamonds, Silverware.

At 1% a Month.

LOWEST INTEREST RATE IN CHICAGO.
$ 10.00 LOAN COSTS $0.10 A MONTH.
$100.00 LOAN COSTS $1.00 A MONTH.
NO OTHER CHARGES.

42 S. CLARK-ST.

LOANS SALARY AND FURNITURE

We realize when you are in need of money you want it at once. It is our aim to make all salary loans on your first call at our office. Furniture loans made the same day you apply.

IMPERIAL CREDIT CO., UNDER STATE SUPERVISION. SUITE 1100. 30 W. WASHINGTON-ST. FRANKLIN 8924.

Personal Loans

$50 AND UP.

AT $8 PER $100

You Get the Full Amount.

Capital Securities Co. 105 W. Adams Suite 1205

Hours, 9 to 5; Monday to 8 p. m. Saturday to 1 p. m. Phone Rand. 2811.

SALARY OR FURNITURE.

LINCOLN LOAN COMPANY,
4804 N. Kedzie-av. Irving 9886.
4010 W. Madison. Nevada 1186.
718 W. 63d-st. Englewood 4550.

BUSINESS LOANS

to Factories, Shops, Stores, Restaurants, Laundries, Furn. Apt. Houses on fixtures and equip. Easy time paymt. F. BOLAND, 5th floor, 215 W. Randolph. Franklin 1966.

QUICK SALARY LOANS.

MASON FINANCIAL CO., 8 SO. DEARBORN-ST. CENTRAL 3516.

QUICK FRIENDLY SERVICE FOR HONEST BORROWERS NEEDING $50-300. COLONIAL FINANCE CORPORATION, 20 E. Jackson, Room 1503. Harr. 9094.

PERSONAL LOANS. LOW RATES. UNION DISCOUNT CORPORATION, 30 N. DEARBORN-ST. CENTRAL 3370.

LOANS.

Personal, Property, and Salary.

CONFIDENTIAL LOANS $10 TO $300

ON HOUSEHOLD GOODS, SALARY, ETC., AT LEGAL RATES.

No deductions, no commissions, no investigations among your friends, relatives, or neighbors.

You can get the full amount of the loan immediately and have three to twenty months to pay.

We maintain a dignified, confidential loan service, and serve you in a friendly, helpful way.

If you are unable to call at our offices, WRITE OR PHONE and we will call to see you.

C. C. ERD

7 S. DEARBORN-ST. ROOM 916. PHONE CENTRAL 4733-4734.

RADIOS AND SUPPLIES.

$76 ALLOWANCE

for Your Old Radio or Phonograph on the Purchase of a New Victor R. E. 45 Or Victor R. E. 75

Also very liberal allowance on all other radios.

TRI-PAR RADIO CO.

110 N. WELLS. 3118 LINCOLN-AV.

LINCOLN-AV. STORE OPEN EVERY EVENING AND SUNDAY.

RADIOLA 44—$39.75.

Radiola, latest screen grid model, in factory cartons, at $39.75.

139 A. C. 7-Tube Set, $19.95.

Complete with tubes and built in speaker in beautiful walnut console cabinet.

Closing out all A-B-C eliminators, any of the below models will make your radio an all electric set. Quantity limited.

$59 Philco A-B, $9.95; $89 model Kelholm A-B-C, all dry, in factory cartons, $9.95; $87 Sentinel A-B-C, all dry, $9.95; Balkite A-B eliminators, $9.95; Balkite B eliminators, $4.95; Majestic B eliminator, $5.95; A chargers, $1.95 to $3.95; Philco A charging jars, $1.95; B jars, 59c; refill solution for Philco B jars, $1.49 set.

New A batteries for Philco A-B eliminators, $4.45, with old battery; no mail orders.

PHANTOM RADIO MFG. CO., 6440 Cottage Grove-av. Midway 6312.

Why Move Your Old Piano?

$50 to $100 allowance on your old radio, phonograph, or piano for a brand new Stromberg Carlson, Kennedy, Lyric, etc. Tms. low as $2 week. Free deliv. within 50 miles. Also several bargains in démonstrator sets. 4711 Lawrence-av. Pensacola 6287. Open evenings and Sunday.

LYON & HEALY

BARGAIN BASEMENT.

Lyon and Healy will install a beautiful new all electric R. C. A. combination radio and phonograph in your home for only $139.50; formerly $293.50; easy terms. Wabash at Jackson.

BALKEIT—BRAND NEW, COMPLETE 1930 model, screen grid, 8 tubes, cost $175. $50 takes it. Also chassis sold separately. Save 75% off on any nationally advertised tubes. Open Sun. to 3. International Financing Co., 605 W. Washington, Rm. 516.

110 V. FARRAND A. C. DYNAMICS, $6; tested tubes, all types, 55c-65c; new assortment console cabinets, $5, and other various supplies purchased at Cramer's Auction Radio Outlet Store, 1202 W. Van Buren.

AN UNUSUAL PURCHASE HAS ENABLED us to offer for immed. disposal Temple lowboys at $65 complete; also a few Temple cabinet dynamic speakers at $8.50. Calumet Radio and Elecric Shop, 8210 S. Racine.

$75.00 ALLOWANCE FOR YOUR OLD PIANO toward a new standard Radio, Victor, Sparton, Erla to choose from. CABLE PIANO CO., WABASH & JACKSON.

NEW MODEL MAJESTIC

Radio complete, $55. Call Sunday morning. Dorchester 8647.

R. C. A. RADIOLA 66 SUPERHETROdyne console, complete with radiotron tubes; brand new sets in original packing crates. $196.50 value for $100. Buck. 2214.

ASSORTED GULBRANSEN PLAYERS—MIDget upright, grands; some new Gulbransen radios, $99.50. Terms. 2322 Madison.

STEINITE—1930 MODEL 9 TUBE, NEW; cost $185. $50 takes it. Haymarket 1859.

$750 ZENITH DE LUXE 10 TUBE, $100. Phone South Shore 4502.

EARLA—CONSOLE, BATTERY SET; SELL cheap. Del. 0916.

R. C. A. RADIO—A. C., NR. NEW, BEAUT. cab. Olson's, 7716 Cottage Grove-av.

$95 BUYS NEW VICTOR LATE MODEL; must sell. Rm. 302, 218 S. Wabash.

MY NEW 9 TUBE ALL-ELECTRIC, $35, complete. Hyde Park 6897.

REPOSSESSED A. C. RADIOS—PAY BAL. only. Terms. Ayron Radio. 4003 W. Madsn.

Service, Repairs, Etc.

HONEST, EFFICIENT RADIO SERVICE—Any set, $2. Peerless Radio Shops, Longbeach, 9240; Van Buren 4052, Roose. 1849.

RADIOS REPAIRED — ALL MAKES; EXpert service, anywhere in the city; power packs a specialty. Wentworth 7509.

$1, 2 MI. LAB. SERV., GUAR. DIV. 5357. RADIO ENG. LAB., 2340 Lincoln-av.

$1 TODAY—SPEC. COMPLETE SERV. ON your R.C.A Majestic. A.K. Spar. L.B.6963.

OFFICE FURNITURE, FILES, SAFES.

OFFICE FURNITURE

PARK YOUR CAR AT OUR DOOR. VISIT OUR BARGAIN BASEMENT for slightly used and reconditioned Office Furniture at unheard of prices.

Flat Top Desks, large assort. Files, Tables, Lockers; 3x5 Wood Card Cab. Safes, Globe Wern. Visible Index. Burr. Add. Mach.

NORTH SIDE DESK CO.

616-618 N. Clark-st. Superior 2088.

Retiring From Business.

BEST OFFER TAKES BURROUGHS ELEC. add. machine, flat top solid mahogany desks, typewriters, steel letter files, card index files, cashier's cage, glass top counter, chairs, clock, rugs, etc., all in perfect condition. Room 412, Otis Bldg.

FIRE SALVAGE SALE.

5 carloads of wood and steel office equipment to be sold at a sacrifice. Come early and get your choice. Rummage as long as you like. 236 W. Lake-st.

NEW AND USED OFFICE FURNITURE—SPAK & NATOVICH.
331 S. DEARBORN. WEBSTER 7481.
40 S. WELLS-ST. DEARBORN 3375.

OVERSTOCKED WITH NEW AND RECOND. office furn.; must move same, regardless of price; no reas. offer refused. Act quick. 79 W. Lake and 426 S. Dearborn. Web. 3288.

WANTED—MODERN USED OFFICE PARTItion; steel or wood; sectional, up to 250 ft.; in good condition; state finish, size, amount, price. Address N A 511, Tribune.

WANTED—SECOND HAND OFFICE PARTItions; any heighth, 125 to 200 running feet. Give description and price. Address K K 523, Tribune.

USED AND NEW DESKS, CHAIRS, FILES, tables, etc. Must be turned into cash regardless of cost. Central Office Furn. Co., 427 S. Wabash and 133 W. Lake-st.

SIX FLOORS FULL OF NEW AND USED office furniture and filing equipment. The price is right. See us before you buy. Lome, 408 S. Dearborn. Harrison 7500.

FOR SALE—USED OFFICE FURNITURE, mahogany; retiring from business. Room 315, 300 W. Adams-st.

ONE 7 FT. 7 DOOR USED RESTAURANT refrigerator, $85 deliv. Today's best barg. McCRAY, 1201 W. Washing.-blvd. Mon. 4340.

DENTAL OFFICE EQUIPMENT COMPLETE and mechanically perfect; must be sold at once. Phone Central 0563.

CLOSING OUT NEW FLOOR SAMPLES; also used furn.; no reas. offer refused. ECONOMY, 189 N. Dearborn. Dearborn 6730.

SAFES—NEW AND USED, AT GREATLY reduced prices. HOWE SCALE CO., 1126 S. Wabash-av. Harrison 0416.

WANTED—1 CASHIER'S CAGE, 2 FLAT top desks. Address M H 103, Tribune.

MORTGAGES FOR SALE.

1ST MORTGAGES AT 7%.

Secured by highly restricted improved choice vacant. 1 and 2 yrs. Phone Vincennes 3203 or Address F Y 450, Tribune.

FOR SALE—A FEW GOOD 2D MTGES., REliable party will collect and guarantee payment. Address N E 513, Tribune.

$11,500 1ST MTG. ON PROPERTY WORTH $40,000. Guaranteed policy, etc. Liberal commission. Address F C 61, Tribune.

$1,000 JR. MTG., OVER 10 TIMES SEcured, matures 6 mo., net 11%. Wel. 8950.

FOR SALE—SMALL 2D MORTGAGE; GOOD as 1st. Benson, 1408 E. 62d-pl.

DOGS, BIRDS, POULTRY, ETC.

Birds.

CANARIES AND GOLD FISH—SEEDS, cages, all supplies and aquariums. MRS. K. E. BUSKEE, 1013 N. California. Ph. Brunswick 8307.

A SONG IN YOUR HOME FOR EASTER—Guaranteed singing canaries, choppers. C. Green, 5805 Magnolia. Ardmore 2888.

CANARIES, PARROTS, CAGES, STANDS. Canary Farm, 1646 Larrabee-st. Div. 8662.

CANARIES IN FULL SONG, $5 TO $6. AT 1051 W. Madison-st., 2d Floor.

A GOOD SINGING CANARY FOR EASTER; rollers, choppers. 2326 S. Sacramento.

Cats.

PERSIAN KITTENS, PED., EASTER GIFTS. All cho.; also cats. Drexel 8383.

KITTENS—PERSIAN, ANGORA; ALL COLors. Ph. Maywood 4045. 910 S. 2d-av.

PERSIAN CATS AND KITTENS. 6628 S. Whipple-st. Prospect 9118.

7 WKS. OLD ORANGE ANGORA KITTENS, $7. Mrs. M. Weld, 8955 Normal-av.

Dogs.

ANN'S KENNEL

Waukegan-rd., Route 42A.

4 BLOCKS NORTH OF DEMPSTER-ST. MORTON GROVE, ILLINOIS. 45 MIN. FROM LOOP BY AUTO.

GET YOUR PUPS IN THE COUNTRY and get them healthy. Every dog guaranteed. Ped. chows, $20 up; ped. police, $10 up; pekingese, $20 up; Eng. fox terriers, toy fox, $6 up; beaut. litter of ped. wire haired fox terr.; ped. Bostons, collie shepherds, $5. White spitz, $7; black cockers, beauties. Others cheap. Grown shepherds, chows, cockers, Boston Pekes. Watch dogs, beauties, $5. Beaut. grown ped. male wire haired fox terrier, show specimn.

LION CUBS FOR SALE.

ALWAYS OPEN. MORTON GROVE 1693.

327 W. MADISON-ST.

NEAR MARKET-ST. DEARBORN 4650.

OVERSTOCKED—800 PUPPIES. NO REASONABLE OFFER REFUSED.

PED. CHOWS, BLACK & RED; ALL AGES.

Bostons	$10	Wires	$10 up
Spitz	$5	Shepherds	$3
Fox, Bull Terr.	$2	Police	$3
Toy Terr.	$4	Pedigreed Pekingese	
Ped. scotties	$5	Mixed pups	$1

GROWN DOGS. OPEN DAILY AND SUN. TILL 10 P. M.

6419 COTTAGE GROVE

800 PUPPIES AND DOGS, ALL BREEDS. No reasonable offer refused on any dog.

Ped. Chow	$15 up	Collies, Shep.	$3
Wire Fox Ter.	$10 up	Fox, Bull Terr.	$2
Pekingese	$10 up	Spitz, white	$5
Boston	$10 up	Police	$4

Many others. Grown Police, Boston, Wire Haired and Fox Terriers, Dobermann, Poodle, Irish Terrier, Chow, Airedale, Pomeranian, Spitz, Cats, Watchdogs, $5. Canaries, $5; fem., $1.50. Parrots $8. We buy an sell.

1,000 LIVE EASTER BUNNIES.

Hyde P. 9862. Open till 10 p.m. and Sunday.

2413 W. NORTH-AV.

SELING 300 DOGS, Collies, $5; fox terriers, $5; white spitz, $8; ped. toy Bostons, $20; red or black chow pups, beauties, cheap; wire haired fox terriers, Irish terr., cocker spaniels, Pekingese, and others.

1,000 EASTER BUNNIES.

Open Sunday and daily to 10 p. m.

SCHNAUZERS AND WIRE HAIRED PUPpies, grown females, both breeds; pedigreed stock. Covered Wagon Kennels, Ogden-av., east of Naperville.

FOR SALE—PED. BRINDLE BOSTON BULL; male; 2 yrs.; beaut. marked; house, car broken; gentle; wond. pet. Reed, 110 Gale-av., River Forest. Ph. Forest 2899-J.

ENGLISH SETTER PUPPIES, TWO MOS., registered, champion blood lines; four females, $15 each; one male, $25. Beautiful markings. Ph. Radcliffe 0121.

DOBERMAN PINCHER, STRESOW LINE, pups seven weeks old. Prices reasonable. J. O. STRUTZ, 1436 W. 36th. Oklahoma City.

REG. PED. FEM. COLLIE PUPS; NO REAS. offer ref.; 4 mo. So. Chi. 6865. 1517 E. 86th-st.

COLLIES—1 BEAUT. MALE AND FEMALE left of extra fine litter from champ. stock wh. Jan. 2. 3845 Adams. Van Buren 4883.

BEAUT. LITTER OF BOSTON AND SCOTCH collie pups; 500 Easter rabbits. HIRSCH'S DOG SHOP, 1807 W. Madison-st.

PROTECT YOUR VAL. DOG WITH A CERtified ped. which cannot be forged. Natl. Reg. Bur., 3860 Grenshaw-st. Van B. 9218.

BOSTON TERRIERS—MALE, 10 WKS. OLD, healthy; well marked; Capt. Moody and Mosholu Blink strain. 3142 Broadway. Ogden.

WIRE HAIRED FOX TERRIERS, MALES, 9 months. Winshire Kennels, Ogden-av. and Madison-av. Rt. 18, Hinsdale, Ill. Hins. 1654.

PEKINGESE PUPS FROM IMPRTD PRIZE winning stock; also Boston terriers. 548 N. Albany-av.

SPRINGER SPAN., A. K. C. 64794, WITH 4 pups; sacrifice, $50. F. Smith, Antioch, Ill., Box 212.

TOY BOSTONS—6 WKS., B. ERS., SC. TLS., pr. mkgs.; ped., $25. 9214 Harper-av. Ph. Sag. 9873.

COCKER SPANIEL PUPS; PED. MALE, 3 mos., reas. 1945 Berwyn-av. Longb. 6986.

BEAUT. HEALTHY TOY BOSTONS, REAS. Lackawana 7551. 8168 Addison-st.

WIRE FOX TERRIERS, PUPPIES, MALES; best breeding. Dr. Lichty, Woodstock, Ill.

CHOWS, RED, NEE PHOS STRAIN, 3½ MOS. 5236 Langlade-av. Palisade 7738.

FASH. SELEHAM TERRIERS; ALSO SCOTties and Pekes. Independence 4331.

CHOW DOGS—MOTHER AND 3 PUPS, 10 wks. old; pedigreed, $25. Albany 6092.

PEKINGESE—TINY RED, FLAT FACED; reas. 4511 Elston-av. Kildare 7043.

EASTER BEAUTIES—TOY SILK POODLE puppies; trained. 4111 N. Crawford, 3d.

PEKINGESE PUPPIES—HEALTHY; FLAT faced. 107 S. Waller-av. Mans. 6373.

TOY BOSTONS—BAT EARS, SCREW TAILS. Private. Seeley 6527. 1610 Jackson-blvd.

ORANGE POMS., MALES, 4 MOS., SIRE A champ., $25. 2657 Eastwood-av., Russell.

SCOTTISH TERR. PUP, WELL BRED, 4 mos., reas. 2655 E. 76th-st. So. Sh. 7022.

PED. WIRE FOX TERRIERS. WELTER, 5804 Patterson-av. Avenue 6076.

TOY BOSTON—REAL BEAUTY; HSBRK.; sac. to good home. 3543 Belmont, Apt. 1.

A. K. C. PED. SCOTTISH TERRIER PUPpies. 1923 W. Ohio-st. West 5921.

PEKINGESE PUPPIES—PEDIGREED, $25. 9134 Blackstone-av. Regent 1787.

IRISH SETTER, MALE, 9 MONTHS OLD, pedigreed. Beverly 1116.

BOSTON PUPPIES BY CHAMP. CAPT. Moody; reas. 1530 Wolfram-st. Well. 8352.

CICERO-AV. VETERINARY HOSPITAL—Treats all pets. 715 S. Cicero. Est. 3046.

ST. BERNARDS—4 MO. MALE, IMPORTED; reg. 675 Kenilworth., Glen Ellyn, Ill.

BOSTONS, FRENCH & ENGL. BULLS, ALL ages. 1823 Wabash. Calumet 1597.

BOSTONS, PED., PERF. MARKED; 4 MOS. priv.; reas. Went. 1673. 6210 Vernon-av.

PEKINGESE PUPPIES—PED., 3 TO 5 MOS. Cheap. 818 W. 53d-pl. Yards 4995.

IRISH TERRIERS—ALL AGES. E. P. BUTler. 11413 S. Western. Beverly 0914.

PEDGD. BOSTON BULL—7 MONTHS OLD, cheap. Ph. National 0677 before 2 p. m.

SCHNAUZER PUPPIES, PEDIGREED, 5826 Broadway. Edgewater 0690.

BOSTON PUPS—5 MOS., BAT EARS, WELL marked. 6146 Newberg. Newcastle 0068.

Poultry.

HIGH RECORD MICHIGAN ACCREDITED chicks from fast growing, quick maturing strains. One customer writes: "We made $4.50 per hen per year on your stock." Heavyweight S. C. White and Brown Leghorns, Anconas, Reds, and Barred Rocks. Pullets. Overnight shipments within 500 miles; 100% safe arrival in good health guarantd. AMER. CHICK FARM, Box D, Zeeland, Mich.

FARROW CHIX. PREPAID. WHITE LEGhorns, Brown Leghorns, $8.75 per 100; $43.75 per 500. Barred Rocks, Single Comb Reds, White Rocks, Buff Orpingtons, $9.25 per 100; $46.25 per 500. Heavy assorted, $8.50 per 100. Light assorted, $7.50 per 100. Delivery any day after May 4. Rush order now. D. T. FARROW CHICKERIES, Dept. 333, Peoria, Illinois.

LOW PRICE—BLOOD TESTED CHICKS; WH. Bf., Br. Leg., per 100, $9; Brd., Wh., Bf. Rocks, Wh., Bf., Orps., S. C., R. C. Reds, $11; mixed lt. breeds, $8; heavy, $10. From famous Tancred, Wyckoff, Fishel, Thompson, Holterman blood lines. THORNWOOD POULTRY YDS., Box 200, Crandall, Ind.

BABY CHICKS—SHIPPED C. O. D. MICHigan accredited Barred Rocks, Reds or Leghorns. Also assorted chicks for broilers. Get free catalog and latest prices. Now booking orders for pullets in above breeds also. BRUMMER-FREDERICKSON POULTRY FARM, Box 42, Holland, Mich.

BABY CHICKS — BARRED ROCKS, REDS, Buff Orpings., White Rocks, White Wyandottes; best of stock; also pullets. We specialize in heavy breeds of high production qualities that will please you. GILT-EDGE POULTRY RANCH, ZEELAND, MICHIGAN.

QUALITY FEED AND BABY CHICKS—FEED del. by truck in ton lots within 50 miles. Ask for free samples and prices. Albert Angell Jr. Co., 309 S. La Salle-st., Chicago. Phone Harr. 9845 or Bev. 4233.

PROFITS IN BABY DUCKLINGS—MATURE six pounds in eight weeks; no water required, also Baby Turkeys. Price list free. Goshen Poultry Farm, Goshen, Ind.

Miscellaneous.

FANCY FISHES, AQUARIUMS, WATER plants, etc. Come in and see our most wonderful selection. Catalog free. Also open evenings and Sundays. German's Aquarium, 3823 N. Richmond-st. Ph. Juniper 6864.

FOR SALE—BRED N. Z. WHITE DOES producing 100 pounds meat rabbit yearly. Big Lake Rabbitry, Big Lake, Minn.

TROPICAL FISH AND SUPPLIES—THIS wk. special, choice blue Plattys, $1.50 pr. Op. Sun. MacDonald Aquarium, 3060 5th-av.

FRESH TOGGENBURG MILCH GOATS AND kids. 1971 W. 111th-st. Beverly 0671.

DOGS, BUNNIES, KITTENS, FANCY FISH—Eve., Sun. till 10 p. m. 4150 Lincoln-av.

CONTRACTS TO LET AND WANTED.

RESPONSIBLE CONTRACTOR WILL MODernize apartments so they will rent readily. Make that property pay. We will help you. Address N D 386, Tribune.

MUSICAL INSTRUMENTS.

Pianos and Players.

BARGAINS! USED PIANOS & PLAYERS SACRIFICED!

The lease on our factory storage and repair warehouse is cancellable on 60 days' notice. Because we cannot allow trade-in instruments to accumulate, we are making them so low that out-of-town Piano dealers buy most of them.

UPRIGHTS.

4 PIANOS FOR CARTAGE—YOUR OWN SELECTION.

FISCHER, EBONY	$10.00
ESTY, WALNUT	15.00
KINZE, WALNUT	20.00
KIMBALL, MAHOGANY	30.00
MASON, HAMLIN, EBONY	35.00
STEINWAY, SMALL SIZE	75.00

PLAYER PIANOS.

FARNEY, OAK	$35.00
EVERTONE, MAHOGANY	40.00
HAMPTON, MAHOGANY	45.00
STEINWAY, MAHOGANY	150.00

SEVERAL OTHERS TO SELECT FROM.

CABLE PIANO CO. Factory Warehouse

1735 W. 22D-ST.

BETWEEN WOOD AND PAULINA [Walk South through Factory gate; ½ block; building on right.] PHONE CANAL 7461.

MOVING? REDECORATING? WHY KEEP THAT OLD PIANO?

Let us send for it at our expense. We will give you a credit voucher for its full fair value. Then, when you are ready, you may select a lovely new Piano or Radio for your new surroundings.

YOU NEED PAY NO MONEY DOWN.

YOUR PRESENT PIANO WILL BE ACCEPTED AS A DOWN PAYMENT ON THE NEW ONE.

CABLE PIANO CO., 301 S. WABASH. OPEN EVENINGS.

Don't Move Your Old Piano.

Exchange it as part payment on a new one during the last week of

KIMBALL'S FACTORY BIG PIANO SALE

SALE CLOSES SATURDAY AT 5 P. M. A large number of new grands, uprights, and player pianos to be discontinued from our new catalogue at large discounts. YOU SAVE FROM $95 TO $295. 18 used pianos at $15 and $25. 7 used players at $39 and $45. EASY TERMS TO SUIT YOU. YOU SAVE MONEY AT

KIMBALL'S FACTORY, 2631 W. 26th-st. Lawndale 3862.

A LEADING CHICAGO PIANO MANUFACturer has taken over the stock of brand new Baby Grands and Upright Pianos from prominent dealer near Springfield. To shut off storage charges will store in private homes for small delivery charge or will sell on terms as low as $5 a month at rock bottom prices. Address J. H. Davies, Auditor, P. O. Box 172, Chicago, Ill.

RELIABLE PARTY WANTED TO ASSUME $597 balance due on $1,300 grand piano for which party cannot finish paying; name cannot be advertised as piano is so nearly new but it's one of the oldest, most famous makes. Marvelous tone for artist. Terms. WYMAN'S, 600 Republic Bld., 209 S. State. 28 years in the piano business.

STEINWAY BABY GRAND—PLAIN COLONial model, been used but fully guaranteed; beautiful mah. case, brilliant tone, easy action, keys perfect, only $875. This size costs $1,975 new. Very easy terms or rent. WYMAN'S, 600 Republic Bldg., 209 S. State. 17 years in this location.

WE HAVE IN OUR EXPRESS BLDG. 3 baby grand pianos, we also have 2 uprights; would like to sell same at once. Call today, Sunday, until 6 p. m., or Monday until 9 p. m. Victor Express Bldg., 4809 W. Lake-st. Call at main floor office.

ADAM SCHAAF APARTMENT GRAND FOR $395, neat, dainty model, brown mah. could not be told from new; terms $10 mo. or rent. WYMAN'S, 600 Republic Bldg., 209 S. State. Over 30,000 customers in Chicago.

ARTISTIC CONOVER GRAND, PER. COND. $1,200 for $500 cash if taken this week. Bench, pad and Spanish shawl inc. Voss, 161 N. Central-av. Austin 8334.

PRIVATE PARTY WILL SELL STEINWAY [small studio size upright], in perfect condition; cheap for immediate disposal. 1717 Rice-st., Highland Park, Ill.

SPECIAL TOMORROW—LARGEST DISPLAY of used grands in Chicago shown at WYMAN'S, 600 Republic Bldg., 209 S. State. Our 6th floor store makes prices lower.

$600 GULBRANSEN PLAYER PIANO, 125 rolls; perfect cond.; price $60. Call Sun. only, 11 a. m. to 5 p. m. 522 Cornelia-av., Apt. 1.

WILL EXCHANGE KNABE UPRIGHT AND cash for Steinway grand. Full partic. 1st letter. Address M H 102, Tribune.

USED PIANOS TO RENT, $1 A MONTH, year's contract; cartage. Kimball Factory, 2631 W. 26th-st. Phone Lawndale 3862.

WILL TRADE BRAND NEW BOSCH CONsole radio and some cash for used grand piano. Phone L. Cook, Harrison 2865.

WEBER UPRIGHT DUO-ART PLAYER, HAS beautiful tone and condition; 100 classical rolls. Call Sunnyside 2723 mornings.

PIANO, MIDGET SIZE UPRIGHT; 3 MOS. old. Whitehall 5700, Apt. 703.

PIANO—GOOD CONDITION, $15, AT ONCE. Radio cheap. Graceland 2377.

BAUER UPRIGHT—IN GOOD CONDITION; reasonable; moving. Phone Plaza 7526.

FOR SALE—BABY GRAND, 6 MOS. OLD; sell cheap for cash. 6020 Drexel, Apt. 103.

WANTED—STEINWAY GRAND, WALNUT, cash. Address X 474, Tribune.

FOR SALE—KIMBALL MAKE GRAND PIano; easy terms. Phone Maywood 2019.

HOME GRAND KIMBALL PIANO. Frisch, 1369 Hyde Park-blvd.

KIMBALL UPRIGHT, A1 CONDITION, $50. Franklin 0134, 160 N. State-st., 1st Floor.

RENT A PIANO, $2 A MO. CHICAGO Rent Shop, Lake View 1390, all parts city.

WANT PIANO, CASH OR WILL EXCH. MY radio, Ford, lots. Lake View 1391.

GULBRANSEN GRAND BARGAIN, 5029 Barry-av. Sun., or ph. Berkshire 6505 Mon.

BABY GRAND PIANO, BROWN MAHOGany bench and scarf. Lake View 1390.

MASON-HAMLIN LARGE PARLOR GRAND. Call Mr. Nesbit, Delaware 3885.

MAH. PLAYER PIANO, CABINET, ROLLS; bargain. Lake View 7509.

DECKER UPRIGHT PIANO, SWEET TONE, $50. Phone Dorchester 5620.

Wind, String, Etc.

LEARN TO PLAY PIANO ACCORDION

ON OUR RENTAL PLAN.

Small monthly rental charge with full credit on purchase. Only a few available on this convenient plan. Try it for a few months.

CHICAGO MUSICAL INSTRUMENT CO., 311 S. WABASH. HARRISON 4884.

CLEARANCE SALE.

Enormous stock all slightly used, high grade Alto and Soprano Saxophones, Boehm Clarinets, Slide Trombones, Sousaphones, Tenor Banjos, Hawaiian Guitars, etc. All less than half price. Guaranteed as good as new. Instruments exchanged.

TUNICA, 1222 N. Clark, near Division. Lincoln 6284. Open evenings.

ACCORDIONS

BIG BARGAINS, $40 TO $195.

LESLIE C. GROFF

Chicago Musical Seminary, 2828 Madison. Kedzie 5497. Daily, 11-11; Sunday, 12-4.

ACCORDION MFG.

Buy direct from factory; save dealers profit. Write for free catalog. Easy paymts. FINAU-PIATANESI ACCORDION CO., 1509 Milwaukee-av. BRUNS. 0240.

CONN Eb ALTO SAXOPHONE—LIKE NEW, bargain; also Ludwig tenor banjo; private party. Rockwell 2727.

CONCERTINAS, BANDONIANS, ACCORDions sold, exch., repaired. Otto E. Georgi, 1738 N. California. Open eves., Sun. morn.

SAX., SOP., B FLAT, SILVER PLATED, pearl keys, gold bell, $45. Beverly 3382.

100 YR. OLD VIOLIN, $15; CELLO, $30; rosewood guitar, $7. Englewood 2942.

PATENTS—PATENT ATTORNEYS.

PATENTS—TIME COUNTS IN APPLYING for patents. Send sketch or model for instructions or write for free book, "How to Obtain a Patent" and "Record of Invention" forms; no charge for information on how to proceed. CLARENCE A. O'BRIEN, Registered Patent Attorney, 268 Y Security Savings and Commercial Bank Bldg., Washington, D. C.

INVENTORS—CAPITALISTS AND MANUfacturers are writing us daily for good inventions to market. What have you? Write Adam Fisher Mfg. Co., 420 Enright, St. Louis, Mo.

MY PRESENT CONNECTION DEMANDS that I dispose of 2 valuable patents at a sacrifice; one a household necessity, the other a vault door release. H. Schechter, 3845 Ravenswood-av.

PATENT SENSE—VALUABLE BOOK FREE for inventors seeking largest deserved profits. Lacey & Lacey, 735 F-st., Washington, D. C. Established 1869.

PATENTS, TRADEMARKS, COPYRIGHTS—MILO B. STEVENS & CO., 53 W. Jackson-blvd. Estab. 1864. Main office, Washington.

AUTOMOBILES FOR SALE.

Oldsmobile Viking Dealers EASTER SALE

WEST SIDE

CHRYSLER—1928 Model 52 4 dr. Sedan, perfect condition, special today for $325. E. J. PILLINGER, 4618 Washington-blvd. Austin 0635.

OLDS—1928 Std. Coupe; a very dependable car; has had excel. care, is in perf. cond.; barg. at $425. E. J. PILLINGER MOTOR CO., 4618 Washington-blvd. Austin 0635.

FORD—Sedans and Coupes, 1929, excel. cond., good finish, tire perfect; while they last, $395. E. J. PILLINGER MOTOR CO., 4618 Washington-blvd. Austin 0635.

OLDS—1929 Std. Coupe; excel. cond.; car guaranteed; low terms. Must see to appreciate. $575. OLSEN-GRIMSELL MOTOR SALES, 2505 Milwaukee-av. Capitol 3131.

OLDS—1929 Std. 4 Dr. Sed.; perf. cond.; low mileage; good tires and paint; mech. perf. $625. OLSEN-GRIMSELL MOTOR SALES, 2505 Milwaukee-av. Capitol 3131.

PONTIAC—1928 4 Dr. Sed.; fine shape; mech. perf.; like new; will move fast for $435. A. D. SCHULER MOTOR SALES, 3049 Fullerton-av. Spaulding 6600.

NORTH SIDE

HUPMOBILE—1928 De Luxe 4 Door Custom Sed.; good mech. cond. and appearance will make this car go at $695. NORTHTOWN MOTOR CO., 6250 N. Western-av. Hollycourt 6400.

OLDS—1929 4 Door Sed.; will carry a new car guarantee; must be seen to be appreciated; $675. NORTHTOWN MOTOR SALES, 6250 N. Western-av. Hollycourt 0400.

OLDS—1929 De Luxe 4 Door Sed.; very clean; fully eqpd.; 6 wire wheels; perf. cond. Barg., $725. DIVERSEY MOTOR SALES & SERVICE, 824 Diversey-pkwy. Lake V. 0602.

PONTIAC—1929 De Luxe Conv. Cpe., latest mod.; very attractive car; has been carefully cared for; $685. DIVERSEY MOTOR SALES & SERVICE, 824 Diversey-pkwy. L. V. 0602.

CHEVROLET—'29 Convertible Coupe; car has had good care and is in perf. condition; $425. KAILER-YOUNGQUIST MOTOR SALES, 5031 Broadway. Longbeach 4681.

OLDS—1929 Spt. Cpe.; a car you will be proud to own; low mileage; looks and runs like new. KAILER-YOUNGQUIST MOTOR SALES, 5031 Broadway. Longbeach 4681.

CHRYSLER—'27 4 Dr. Sed.; here is a car that looks and runs like new. Come in and see this. $425. NORTHMORE MOTOR SALES, 3000 Lawrence-av. Ind. 2601.

CHEVROLET—1928 4 Dr. Sed.; very clean; will give lots of service without spending any money; barg., $290. NORTHMORE MOTOR SALES, 3000 Lawrence-av. Ind. 2601.

VIKING—'29 Demo. 4 Dr. Sed., 3,700 mi.; color black; looks like new; new car guar.; $1,395. SHEAIR MOTOR SALES, 2009 Irving Park-blvd. Wellington 7470.

OLDS—'28 2 Dr. Sedan, in first class mech. condition; new maroon paint; bargain, $495. SHEAIR MOTOR SALES, 2009 Irving Park-blvd. Wellington 7470.

SOUTH SIDE

CHEVROLET—1929 4 Dr. Sed.; A1 mech. cond.; perfect tires; good body; sac. at $95; terms. CHICAGO AUTO BODY & MOTOR SALES, 5051 S. Western-av. Prospect 8714.

OLDS—'27 De L. 4 dr. Sed.; trunk, bumpers, shk. absrbrs., etc.; 6 exc. tires; like new. Sac. at $265; terms. CHICAGO AUTO BODY & MTR. SLS., 5051 S. Western. Pros. 8714.

CHEVROLET—'29 4 Dr. Sed.; looks, runs like new; paint, tires perf.; guar. 100%; barg., $425. NORTH ROSELAND MOTOR SALES, 10558 S. Michigan-av. Pul. 6259.

OLDS—1928 2 Door Sed.; this car entirely reconditioned and ready to go to a smart buyer at $445. NORTH ROSELAND MOTOR SALES, 10558 S. Michigan-av. Pul. 6259.

NASH—1928 4 Door Sed.; like new; low mileage; more than value received and a big bargain at $425. EFTING MOTOR SALES, 7623 S. Halsted-st. Stewart 8808.

PONTIAC—1929 2 Door Sed.; motor perf.; new tires; looks the part of a new car; will move fast at $395. EFTING MOTOR SALES, 7623 S. Halsted-st. Stewart 8808.

OLDSMOBILE—1929 Std. Coupe; A1 shape; new car guarantee; satisfaction only found in a car such as this; $595. GREENE MOTOR SALES, 6415 S. Western. Pros. 7430.

PONTIAC—1928 4 Dr. Sed.; in perf. cond.; will give utmost satisfaction; priced below market—$345. GREENE MOTOR SALES, INC., 6415 S. Western-av. Prospect 7430.

PLYMOUTH—1929 4 Dr. Sed.; like new mech. and in appearance; priced exceptionally low at $395. MAY MOTOR SALES, 500 east on 69th-st. Vincennes 2162.

PONTIAC—1928 Spt. Coupe; in wonderful condition; very sporty with rumble seat; will give satisfaction at $290. MAY MOTOR SALES, 500 east on 69th-st. Vincennes 2162.

OLDS—1929 4 Door Sed.; car repossessed; only 8,000 miles; mech. right; priced low—$595. P. & B. MOTOR SALES, 5339 S. Ashland-av. Prospect 7954.

ESSEX—1929 Sport Coupe; has class to its appearance and motor is perfect; bargain price, $295. P. & B. MOTOR SALES, 5339 S. Ashland-av. Prospect 7954.

OLDS—1929 De Luxe Sport Coupe; new car guarantee; carefully driven 5,200 miles; price $745. WOODLAWN OLDSMOBILE CO., 6518 Cottage Grove-av. Fairfax 1412.

OLDS—1928 4 Door Sed.; paint, tires, and motor in exceptionally fine condition; priced low—$510. WOODLAWN OLDSMOBILE CO., 6518 Cottage Grove-av. Fairfax 1412.

SUBURBAN

OLDS—Convertible Roadster, rumble seat; car cannot be told from new; mech. perf.; will sell fast at $750. FALCON MOTORS, 1823 Ridge-av., Evanston. University 2127.

NASH—Adv. Six 2 Door Sedan, Model 463, twin ignition, 7 months old; cannot be told from new; $950. FALCON MOTORS, 1823 Ridge-av., Evanston. University 2127.

CHEVROLET—1929 2 Dr. Sedan; in wonderful shape; only 8,000 mi.; tires and paint good; price $375. W. J. LADENDORF, 1626 Rand-rd., Des Plaines. Des Plaines 747.

PONTIAC—1929 2 Door Sedan with low mileage; a car that will give many miles of service. W. J. LADENDORF, 1626 Rand-rd., Des Plaines. Des Plaines 747.

CHRYSLER—4 Door Sedan; in good mech. condition; appearance like new; guar. for 30 days; $290. A. G. MOTOR SALES, 1906 Chicago-rd., Chicago Heights. Chi. Hts. 1497.

FORD—1929 Coupe; this car driven only 3,200 mi.; an exceptional buy, cheap transp.; $375. A. G. MOTOR SALES, 1906 Chicago-rd., Chicago Heights. Chicago Heights 1497.

OLDS—'29 De Luxe 4 Door Sedan; A1 shape, both motor and appearance; car can be had for $725. OLDSMOBILE SALES & SERVICE, Harvey, Ill. Harvey 464.

FORD—'29 2 Door Sedan; driven 8,000 miles; tires and motor very good; will move at $335. OLDSMOBILE SALES & SERVICE, Harvey, Ill. Harvey 646.

CHEVROLET—'27 4 Dr. Sedan; in splendid running condition; appearance good; bargain, $165. RENN MOTOR SALES, 4125 Joliet-av., Lyons, Ill. Lyons 7007.

PONTIAC—'28 2 Door Sedan; in excellent shape; tires good; will go fast at $295. RENN MOTOR SALES, 4125 Joliet-av., Lyons, Ill. Lyons 7007.

MARMON—De Luxe 4 Door Sedan, Model 78; this is a wonderful car; fully equipped, with six wire wheels. COOLEY BROS., 133 Madison-st., Oak Park. Columbus 9649.

OLDS—'29 De Luxe 4 Dr. Sed.; is fully equipped; low mileage; in perfect condition; this car is a buy at $745. COOLEY BROS., 133 Madison-st., Oak Park. Columbus 9649.

NASH—1928 Adv. 6 4 Pass. Coupe; six wire wheels; mech. condition and appearance like new; tms. or trade. $425. CICERO OLDS. CO., 5293 W. 22d-st., Cicero, Ill. Cic. 1867.

OLDS—1928 Coupe; this reliable car made history for Oldsmobile; condition perfect; $450. CICERO OLDSMOBILE CO., 5293 W. 22d-st., Cicero, Ill. Cicero 1867.

Every Car Guaranteed
ALL MAKES ALL MODELS ALL PRICES
OPEN EVENINGS AND SUNDAYS.

AUTOMOBILES FOR SALE.

SMART BUYERS

Select a Dependable Used Car from a Reliable Dealer

HERE'S YOUR OPPORTUNITY

A PARTIAL LIST

At 2522 Michigan-av.

1930 Dodge "6" Coupe	$725
1929 Chevrolet Sedan	445
1929 Essex Coach	350
1929 Dodge Sedan	795
1929 Plymouth Sedan	450
1929 Dodge Std. 6 Sedan	465
1929 Oakland Coach	695
1928 Oakland Spt. Sedan	565
1928 Chevrolet Coupe	275
1928 Reo Brougham	595
1928 Studeb'r Com. Sed.	595
1927 Peerless Coach	335
1927 Oldsmobile Coupe	243
1927 Dodge Sedan	195
1927 Velie Sedan	143
1927 Pontiac Coach	265
1927 Chevrolet Lan. Sed.	195
1927 Stude. 4 Pass. Cpe.	325
1926 Buick Coach	295
1926 Essex Coach	65
1926 Nash Sedan	293
Moon Touring	125
Studebaker Touring	65
Ford Sedan	95
Locomobile Phaet.	395
Buick Touring	65

At 3252 Milwaukee-av.

1929 Dodge 6 Sedan	$795
1929 Chevrolet Coach	375
1929 Ford Tudor	395
1928 Dodge Std. 6 Cabr.	495
1928 Victory-Brougham	595
1928 Chevrolet Coach	265
1927 Stude. Land. Sedan	475
1927 Chevrolet Sedan	175
1927 Pontiac Land. Sed.	275
1927 Oakland Land. Sed.	325
1927 Oakland Coupe	175
1927 Packard 7 P. Sedan	845
1927 Auburn 8 Cyl. Sed.	543
1926 Dodge Del. Sedan	195
1926 Studebaker Coupe	295
1926 Nash Adv. 6 Sedan	295
1926 Chrysler Sedan	195
1925 Dodge Sedan	125
Model T Ford Tudors and Sedans	65
Dodge Touring	65

At 4636 W. Madison-st.

1929 Dodge 6 Sedan	$795
1929 Dodge Sr. Spt. Sed	1095
1929 Chev. Land. Sedan	495
1929 Dodge Vict. 6 Sed.	593
1929 Pontiac Coach	423
1929 Chev. Rdstr.	425
1928 Dodge Std. 6 Cpe.	495
1928 Chevrolet Sedan	295
1928 Chrysler Sedan	345
1928 Pontiac Coupe	375
1927 Stude. 4 P. Coupe	295
1927 Dodge Sedan	245
1927 Dodge Coupe	295
1927 Peerless "80" Sed.	295
1927 Essex Coupe	225
1926 Willys-Knight 7 Pass. Sedan	195
1926 Nash Sedan	245
1926 Stud. Spl. 6 Coach	195
Dodge Sedan	145
Dodge Coupe	145
Stude. Phaeton	55

DASHIELL MOTOR CO.

$20 DOWN

Balance as Desired!

"3" Point Free Service.
100 CARS—ALL MODELS!
1928-1929 Fords, Chevrolets, Pontiacs, Buicks, Nashes, Hupmobiles, Oaklands, Packards, etc.

Garfield Motor Sales Co.,
47 E. 55th-st., cor. Wabash.
7715 S. Halsted-st.

LATE MODELS.

Durant 60 Coupe	$450
Durant 65 Sedan	$375
Oldsmobile Coach; like new	$525
Buick, '27 54 Coupe; perfect	$545
Whippet '29 Coupe; only	$375
Star Coupe; very good condition	$200

MANY OTHER BARGAINS.
L. MARKLE CO.,
DURANT DISTRIBUTORS.
2309-13 S. MICHIGAN-AV.

$20—DOWN—$20

Buicks, Nashes, Chrysler, Dodges, Chevrolets, Hudsons, Cadillacs, Lincolns, Oaklands, Studebakers, Model A Ford, all late models, including roadster; $20 is all you need, bal. 18 mos. Finance Co.

2022 N. CALIFORNIA-AV.
OPEN ALL DAY SUNDAY.

CHEVROLET—FOR SALE FOR REPAIRS; late '28; 4 passenger sport touring; fairly rebuilt; repaint, new bumpers, windshield wings; good tires; $185.
OLDSMOBILE COACH—'27; good condition; new paint; good tires; $90.
MARMON SPORT ROADSTER—Gd. cond. Gd. paint; good tires; classy car; $165.
FORD SED.—'24; gd. cond.; tires; cln. job $25. ALBERT GUGE, 4840 W. NORTH-AV.

$10 AND $20 DOWN.
Bal. 12 to 18 mos., 25 guar. used cars. All makes, mod. 3106 Montrose. Alw. open.

FORD RDSTR., $25; CHEV. COUPE, $37.50; Ford Tudor, $27.50; Ford Fordor, $25; Ford Model A tudor wreck. 1718 S. State-st.

SEDAN—8 CYLINDER; BEAU. JOB; FINE mechanical cond.; best offer takes it. Will demonstrate. Stone, 546 Cornelia.

FRENCH QUALITY CAR—ORIGINAL COST $17,000. 6 wheels, sidemounts. Sell for $500 charges. Address S 66, Tribune.

1 HOUSECAR; FULLY EQUIPPED. CALL Beverly 2750.

AUBURN—LATEST 1929 SPORT SEDAN; run 2,100 miles; same as new; cost $1,875; our price $775; terms; trade. 5816 S. Western.

Auburn '29 Mod. 6-80 Sedan, $785. 5107 N. Clark-st.

AUBURN—STR. 8 SEDAN, 5 PASS., 1928; side mounts, trunk, spotlights; fully guar. See this. 0585; terms. 2327 Milwaukee.

AUBURN—1929 115 SPT. SEDAN; 6 WIRE wheels; like new; bal. of mtge., $795; tms. 2429 S. Michigan-av. Calumet 4300.

AUBURN—8-95 SEDAN, RUN 1,500 MI. Will pass for new. Sac. 2431 S. Michigan.

AUTOMOBILES FOR SALE.

STUDEBAKER OPENS UP A TREASURE CHEST OF USED CAR VALUES

199 good used cars priced at $50 to $1,500. All makes and models. Every one is backed by the Studebaker Used Car Pledge

PAIGE SEDAN. 7 pass. Has nice original finish and attractive upholstery. Good running condition. Equipped with shutter front, spotlight, side mounts, bumpers, etc. $195.

NASH VICTORIA. 4 pass. Adv. 6 that will please you in every respect. Motor is A-1. Equipped with 4 whl. brakes, bumpers, spare tire, etc. $195.

ELCAR 8 SEDAN. 7 pass. with 4 whl. brakes, snubbers, wire wheels, fender wells, heater, etc. The finish is bright and shiny, and the upholstery appears unworn. $195.

CADILLAC SEDAN. An expensive car at an inexpensive price. It's in clean condition throughout and runs O. K. $195.

PACKARD SEDAN. An ideal car for the family. It's a six, with good tires and a sweet running motor. Has spotlight, heater, snubbers, spare tire, etc. $195.

ERSKINE SEDAN. 1928 six that's a high quality car in every respect. The finish, upholstery and tires are in the original new condition. Equipped with 4 wheel brakes, shutter front, shock absorbers, new spare tire, bumpers, etc. $445.

ESSEX COUPE. Late model with rumble seat. This car was in storage for 8 mos. Today it's in exceptionally fine condition. Has 4 whl. brakes, shutter front, shock absorbers, spare tire, driving light, etc. $445.

DODGE ROADSTER. 1929. Only driven a few thousand miles. Has beautiful orange wire wheels, side mounts, trunk rack, shock absorbers, bumpers, windshield wings, etc. has khaki top and rumble seat. This is one of the sportiest looking roadsters in Chicago today, and it's brand new in every respect. $785.

FORD COACH. Late model "A" that's in topnotch condition throughout. The finish has not a mar on it, and the tires are in good shape. 4 whl. brakes, wire wheels, Houdaille shock absorbers, bumpers, spare tire, etc. $395.

PONTIAC COUPE. This late model must actually be seen to be appreciated. Finish has not a scratch on it and the upholstery is in the original new condition. Has good tires and many extras. $385.

CADILLAC PHAETON. It's a beauty. The finish glistens and the upholstery appears new. Motor is very efficient. $295.

STUDEBAKER SEDAN. Big Six equipped with the most powerful motor of its size and weight. The former owner coddled this car, so it's in wonderful condition now. Has snubbers, bumpers, spare tire, etc. $350.

ROOSEVELT SEDAN. One of the very latest eights with wire wheels, side mounts, shock absorbers, trunk rack, and other extras. Has very low mileage, so it will give you new car satisfaction today. $785.

STUDEBAKER DICTATOR. 1930 five pass. Sedan. Only driven 8,000 mi. Motor has been carefully checked over and it carries a 30 day free service guarantee. This car is brand new in every respect, and you can make a substantial saving at our price of $895.

KISSEL RAODSTER. A late model that we take pride in recommending. The motor is in wonderful condition. The finish is a handsome cream color. Here is a low-slung car with wire wheels, rumble seat, windshield wings, and many expensive extras including two spare tires. As a matter of fact all the tires are practically brand new. $785.

STUDEBAKER SEDAN. 1928 Commander that's one of the best used car buys in Chicago. The motor has been reconditioned by expert Studebaker mechanics, and it carries a 30 day free service guarantee. The upholstery has not a worn spot, and the finish is bright and shiny. Equipped with 4 whl. brakes, snubbers, bumpers, spare tire, etc. Only $595.

STUTZ SEDAN. It was given to us to sell by a family leaving for Europe. They instructed us to dispose of it at a reasonable figure, and apply this amount on the purchase of a new Studebaker President, which they will take on their return. In order to sell this Stutz at once, we priced it at the very low figure of $575, and at this figure it is a remarkable value. Finish is handsome and the motor is certainly in A-1 condition.

HUPMOBILE SEDAN. Was traded in by a wealthy family who gave it exceptional care. Has snappy performance and the appearance is unusually attractive. 4 whl. brakes, and many extras. $295.

CHEVROLET SEDAN. It looks and runs better than many cars selling for $400 and over. Has very good tires, and the extras are shutter front, driving light, bumpers, spare tire, etc. $195.

WILLYS KNIGHT SEDAN. The handsome tan finish has not a mar on it and the tires have very little mileage. Has 4 whl. brakes, snubbers, bumpers, shutter front, roadlight, heater, spare tire, etc. $365.

OLDSMOBILE COACH. We recommend this as one of our best buys. The motor runs smoothly and quietly and the appearance is attractive. Has trunk, five good tires, bumpers, etc. $275.

STEARNS-KNIGHT SEDAN. Equipped with 4 whl. brakes, heater, two spotlights, bumpers, spare tire, etc. Was chauffeur driven so it's in splendid condition now. $295.

LIBERAL TERMS.
Open Evenings and Sundays.

STUDEBAKER SALES CO. OF CHICAGO

Michigan-av. at 26th-st.
CALUMET 6492.

AUBURN—CORD

Because of Our Tremendous New Car Sales We Have
1930-'29-'28-'27

AUBURNS

Coupes, Sedans, Convertibles
That have been reconditioned In our shops and carry Our Standard service guarantee.
ALL SPECIALLY PRICED.
Terms-Trade. Open Sundays.

AUBURN CHICAGO CO.
2401 S. MICHIGAN.
2415 S. MICHIGAN.
MIDWAY 1200.

AUBURN BARGAINS

Auburn 8 Roadster	$475
Auburn 8 Spt. Sedan	375
Auburn 6 Sedan, late model	695
Auburn 6 Spt. Sedan; like new	845
Auburn 8, '28 Sedan, side mounts	795
Auburn 115, 6 w. w., side mounts	1,095

Miller Auburn Co. Auburn-Cord Dealers. 673[illegible]-33 S. WESTERN. REPUBLIC 8000.

AUBURN 8 CYL. ROADSTER
Late 8-88 with rumble seat, wire wheels, etc.; $150 down, balance 16 months. MOSS, 6529 Cottage Grove. Plaza 5000.

AUBURN '29 8-90
4 door sedan, the most beautiful car in town; looks like brand new; $895; carries a 90 day guarantee. 2721 W. Madison-st.

AUBURN—'29 BIG 8 SEDAN; 6 WIRE wheels, side mounts, trunk, bumpers, etc.; original finish has not a scratch on it; 90 day guar.; bargain; $875; terms. 2951-53 W. MADISON-ST.

BUICK—1930 MODEL 57 SEDAN, $1,275. Also 58 coupe with 5 wire wheels at $1,450. Used little, like new; real bargain. Terms or trade. 4645-47 W. Madison.

BUICK 47, 1930.
A few weeks old; save $275. 6120 N. Western-av. Call Rogers Park 2558.

BUICK—LATEST '29 SEDAN, 4 DR.; JUST broken in; cannot be told from new; 90 day guar. Bargain, $785; terms or trade. 2951-53 W. MADISON-ST.

BUICK—MASTER 6 SEDAN, SAC. FOR cash; run very little by me; is just like new; take $275. 4220 Grenshaw-st., Apt. 2.

BUICK—'28 7 PASS. SEDAN; LIKE NEW; driven little; 90 day guarantee; $585; terms or trade. 2323 Milwaukee-av.

BUICK—4 DR. SED., MOD. '29; LIKE NEW; driven little; cost me $1,650; fully equip.; my price $725; terms. 5816 S. Western.

BUICK—'28 SPT. COUPE, RUMBLE SEAT; A1 cond., must sell at once. $545. Can arr. terms. Columbus 6030.

BUICK—1930 SPORT COUPE MOD. 64 C; driv. little; real barg. SEE OUR LIST AD. West Side Auto Exch., 4635 W. Madison.

BUICK—MASTER 6 SEDAN, 1926; LIKE new. 1473 Foster, Apt. One.

BUICK 27-24 ROADSTER, $95; NEEDS some work. Mr. Johnson, 140 E. 23d.

BUICK—'27 COACH, STD. 6; ALMOST new; $200. 1829 S. Crawford. Craw. 3311.

SAVINGS AS GREAT AS $1,000 ON BRAND NEW FRANKLIN

Series "135"
5 Passenger Sedans.

Series "137"
7 Passenger Sedans.

Air Cooled Automobiles as Low as $1,650

Equipped-Delivered

Only $550 Down

We are also in a position to offer a few Factory Executives' cars at very attractive prices.

Factory Guarantee
Each car carries the standard new car service and Factory Guarantee.

Convenient Terms Will Be Arranged. Your Car Taken in Trade.

Franklin Illinois Company

2000 S. Michigan-av.
Victory 2000

Open Sunday and Evenings Until 10 p. m.

BUICK '28 SEDAN.
Master 6. Represents new car condition inside and out. Has fender wells and 6 wire wheels. Tires are good. A really buy at $875. Terms. L. W. Shanesy & Co., Authorized Lincoln Dealers. 2821 Sheffield-av. Lakeview 8000. Open evenings and Sunday.

BUICK—COUPE, LATE MODEL 5 PASS. Mast. 6 that looks and runs like a new car. In exceptionally good condition throughout. Tires, upholstery, and finish are in splendid shape. Equipped with 4 whl. brakes and a wealth of extras. Only $595. Terms. Studebaker Branch, 3822 Lawrence-av.

BUICK—1927 SPORT COUPE; MASTER 6; has rumble seat; driven very little; has been thoroughly checked and is like new in every respect; this car carries our GOLD SEAL new car guarantee; special at 1-3 original cost. Buick Motor Co., Factory Branch, 2031 Calumet-av. Calumet 0782.

BUICK BARGAINS.

1929 47 Master 6 Sedan, 6,000 mi.	$985
1927 47 Master 6 Sedan, perfect	445
1927 50 7 pass. Sedan, like new	600

4119 Broadway. Terms. Bittersweet 7737.

BUICK—SEDAN, '27 MAST. 6. WAS GIVEN very careful attention by the original owner, and now it's in new car condition. 4 whl. brakes, snubbers, bumpers, etc. At $485 this is an unusual buy. Terms. Studebaker Lot. 4656 W. Madison-st.

Buick 1926–7 Passenger
Sedan; fine mech. condition; owner leaving town; must sacrifice. Guderyahn Garage, 4451 Ravenswood-av. Ph. Longbeach 3612.

BUICK—MASTER 6. LATEST MODEL SEDAN; lady must sacrifice to settle estate; used less than 9 months and is practically new. Will accept $450; must be cash. 2538 N. California-av. Apt. 1.

BUICK—'30, BIG 6 MODEL 57, 5 PASS. SEDAN. Car is just like new. Run just a few miles. Guaranteed perfect. Bargain. Terms or Trade. F. & F. Motor Sales, 3333 W. Madison-st. Always open, also Sunday.

Buick 1929 Sedan, $975.
De Luxe equip., 6 natural wood wheels, 2 spares mounted in fenderwells; motor guar. 5107 N. CLARK-ST.

BUICK—4 PASS. COUPE, MASTER. RUNS and looks like new. Guaranteed perfect. $375. Terms or trade. F. & F. Motor Sales, 3333 W. Madison. Always open, also Sunday.

BUICK—'29 SEDAN, 7 PASS.; GUARANT'D. perfect; like new in every detail; snap; tms.; prop. owners, $125. 7128-30 S. HALSTED. TRIANGLE 9700.

BUICK—5 PASS. SEDAN 1928, LIKE NEW inside and out; very "peppy" motor; special for quick sale; $260 down. NORTHWEST BUICK CO., 3807 Lawrence-av.

BUICK 57, 1930.
A few weeks old. Save $275. Hollycourt 0888. 6120 N. Western-av.

BUICK—1927; EXCELLENT CONDITION. $400. H. M. Bloom, 5316 Greenwood-av. Dorchester 9469.

BUICK—LATE '26 MASTER SEDAN; priced to sell quick; $10 dn., bal. 20 mos. No property endorsers. Durst, 1147 Jackson.

BUICK—MASTER 6 LATE COACH, LIKE new; wonderful running; new balloons; sac., $85 dn. 6749 S. Perry, 1st. Went.4748.

BUICK—'28 MAST. 6 SEDAN, MOD. 47-S; like new; sacr. for $775; take $275 down, trade. 7424 Stony Island-av. Plaza 3377.

BUICK—1929 DE LUXE 4 DOOR SEDAN, 6 wire wheels, 2 fender mounted; $875; guar.; tms. 1801 W. 63d, cor. Wood. Al. op.

BUICK—ROADSTER, 1927, SAME AS NEW, $400. 4748 W. Chicago-av.

BUICK—BROUGHAM, 1930, $1,450. 4748 W. Chicago-av. Mansfield 6127.

BUICK—1930 MASTER 6 SEDAN, 5 PASS.; substantial saving. 3238 Jackson-blvd.

AUTOMOBILES FOR SALE.

HUPMOBILE

"25,318 CUSTOMERS CAN'T BE WRONG"

SPECIAL SUNDAY SALE.

Rain or shine! Here they are! Genuine Condtiioned Blue Ribbon Cars.

Prices which will surprise the most conservative buyer.

The Gambill Motor Company have established a reputation over a long period of years for value selling, and in announcing this special SUNDAY SALE have made large concessions in repricing their entire stock.

Each and every one of these BLUE RIBBON CARS is marked in plain figures. You are the buyer; our representatives will not try to "high pressure" you. These values and convincing prices will allow you to be the final judge.

Come Early—No Cars Will Be Held Without a Deposit

Small down payment—convenient terms. This is an event of events. Limited space prohibits further facts and the complete distribution and listing of our 139 bargains. Just a few.

	DOWN PAYMENT.
'30 Hupmobile 6 Sedan. Used little. Custom wire eqpt.	$375
'30 Hupmobile 6 Sedan. Sport model de luxe, like new.	400
'29 Chevrolet 6 Coupe. Cannot be told from a new car.	155
'29 Chevrolet 6 Coach. Don't fail to see this value.	160
'29 Hudson Sedan. Finish, interior, motor 100%.	340
'29 Viking Sedan. V type 8 cyl. that is perfect.	430
'29 Hupmobile 8 Sedan. The famous Century. Real value.	395
'28 Reo Flying Cloud. Desirable 5 pass. Sedan. A1.	315
'28 Hupmobile 6 Cabri. Smart sport Century Model.	320
'28 Studebaker Sedan. An unusual value. Don't miss it.	250
'28 Chrysler Sedan. A real Sunday Special. Get it.	120
'28 Buick Coupe. Attractive 2 pass. with rumble.	160
'27 Paige 8 Sedan. 5 pass. 4 speed that's right.	210
'27 Hupmobile 8 Sedan. Wire wheels, Lorraine, winter front.	300
'26 Hubmobile 6 Sedan. A late model that is O. K.	125

ASK ABOUT OUR GENUINE
5 Days' Free Trial

GAMBILL

Motor Company, Inc.
Hupmobile Distributors,
2230-34 S. MICHIGAN.
2210 S. Michigan.
PHONE CALUMET 5800-5807.
Open today, tonight, and every night.

BUICK SPECIALS

1928 Master 6 sedan, 4 door	$310 down
1928 Std. 6 sedan, 4 door	$275 down
1927 Master 6 sedan, 4 door	$220 down
1927 Std. 6 sedan, 2 door	$160 down
1927 sport coupe, rumble seat	$185 down
1926 Master 6 sedan, 4 door	$175 down

GOLD SEAL [NEW CAR] GUARANTEE.
Your Car Taken in Trade.
NORTHWEST BUICK CO.,
4422 N. WESTERN-AV.

BUICK—1928 SPORT PHAETON, PAINTED a beautiful green; has natural wood wheels Lorraine light, chrome plate. Like new, very low mileage; a real buy; $735. 30 OTHERS TO CHOOSE FROM!
DOOLEY MOTOR SALES,
6111 BROADWAY.
Always open. Terms, trade. Rog. Pk. 2426.

BUICK—1928 STD. 6 SEDAN; 4 DOOR; finish, upholstery and tires like new. Has a very peppy motor and is fully eqpd. including Pines Winterfront, etc. A car that offers lots of service at a low price. WEST SIDE BUICK SALES CO., 4666 Washington-blvd. 5925 W. North-av.

Buick '27 Master 6 Coupe.
4 pass. Victoria Model; finish good and mechanically O. K.; chrome plate throughout. See this for a real bargain; $475. L. W. Shanesy & Co., Authorized Lincoln Dealers, 2821 Sheffield-av. Lake View 8000.

BUICK 1930 SEDAN.
Nearly new; 5 pass.; 4 door. Big savings. New car guarantee. WESTERN DEVON BUICK CO. 6100 N. Western-av. Briargate 6100.

BUICK 1930 7 PASS. SEDAN.
Slightly used by our manager; fully guar. Opportunity to save on current model. Tms. JACKSON PARK BUICK CO. 7134 Stony Island-av. Midway 1460.

BUICK (2) 1929 SEDANS,
$925 Each.
Kullberger, 1441 E. 75th-st.

BUICK—LATEST 1928 5 PASS. COUPE; model 28-58; long wheel base; driven 5,261 miles; 100% perfect; mech. guar.; special, $695; terms or trade; always open. 2951-53 W. MADISON-ST.

BUICK—LONG WHEELBASE SPORT COUPE $875; wire wheel equipped; driven 3,275 miles; 90 day guarantee; terms, trade; no carrying charge; always open. 2810 W. MADISON-ST.

BUICK '29 SPT. PHAETON.
Cleanest car in town, 6 wire whls., 2 mounted in fenders, $945; carries a 90 day guarantee; 18 mos. to pay. 2721 Madison.

BUICK—'30 BIG 6 MODEL 61 BROUGHAM. Car is just like new. Run just a few miles. Guaranteed perfect. Bargain. Terms or trade. F. & F. Motor Sales, 3333 W. Madison-st. Always open. Also Sunday.

BUICK—1929 4 DOOR SEDAN, $745; DRIV. 2,385 mi.; 90 day guar.; terms, trade; no carrying charge. ALWAYS OPEN. 2810 W. MADISON.

BUICK—1929 BROUGHAM 5 PASS., BRAND new; only one left; will sacrifice; new car guarantee; terms, trade. NORTHWEST BUICK CO., 3807 Lawrence-av.

BUICK — 1929 4 DOOR, 5 PASS. SEDAN, $745; driven 1,950 miles; fully equipped and guar.; terms, trade; no carrying charges. ALWAYS OPEN. 2810 W. MADISON.

BUICK—'27 4 DR., 5 PASS. SEDAN; $295; first class condition; fully equipped; terms, trade; no carrying charge. Always open. 2810 W. MADISON-ST.

BUICK—LATE '29. MECHANICALLY A1, like brand new; bargain. Arkansas Garage, 542 61st-st. Plaza 4766.

BUICK—'27 MAST. 6 SED. HAD VERY good care; orig. finish and tires; represents new car; $395; guar. 1801 W. 63d-st.

BUICK—1928 MAST. 6 4 DR. SED.; MODEL 47; had good care; orig. finish and tires; represents new car; $435. 5816 S. Western.

BUICK—'29-58 MASTER 5 PASS. COUPE, storaged 7 mos.; cost new $1,975; sac. for $895. Terms. 3739 W. North. Spaul. 8236.

BUICK—LATEST 1929 MAST. 51 DE LUXE Brougham, 6 wire whdls., side mts.; great buy at $1,085. Tms., trd. 4645 W. Madison.

BUICK — '30 COUPE; 4 PASS.; ALMOST new. Big saving. New car guar. WEST SIDE BUICK CO., 4666 Washington-blvd.

BUICK—1930 MASTER SIX, 4 DOOR SED., $1,195; driv. 1,800 miles. 3333 Montrose.

BUICK—'30-57 SED. RUN 2,500 MI. NEW car appearance. 2431-33 S. Michigan.

BUICK—'26 MASTER 6 SEDAN.; PERF. cond.; $395. 7334 N. Clark-st.

AUTOMOBILES FOR SALE.

CADILLAC

SPECIAL EASTER SHOWING OF COMMANDING VALUES!

The gateway is now open for the season's best motoring months.

Cadillac-La Salle have anticipated your wants, and the car for your requirements can undoubtedly be found at the Cadillac Branch nearest your home.

For the convenience of prospective owners all Cadillac-La Salle Branches are open today.

We extend a cordial invitation to pay us a visit and view the wide selection of standard makes and models now being offered.

The following are but a few samples—prices starting at $100. You may pay from income—the easy G. M. A. C. plan. Your present car in trade.

Auburn 6-80 Victoria Coupe, '29	$ 750
Buick Country Club Coupe, '27	650
Cadillac 5 pass. Sedan, '28	1,875
Cadillac 7 pass. Sedan, '28	1,775
Cadillac 7 pass. Imperial, '28	1,675
Cadillac 5 pass. Sedan, '27	1,150
Cadillac 7 pass. Sedan, '27	1,050
Cadillac Brougham, '27	1,050
Cadillac 7 pass. Imperial, '27	875
Cadillac 2 pass. Coupe, '27	1,050
Cadillac 5 pass. Sedan, '26	800
Cadillac 7 pass. Imperial, '26	585
Cadillac Cust. Blt. Suburban, '26	900
Dodge Sr. 6 Sedan 5 pass., '28	600
Essex Coach, '29	375
Ford Fordor Sedan, '29	450
Ford Tudor Sedan, '29	425
Franklin 5 pass. Sedan, '27	575
Hudson 7 pass. Sedan, '28	600
Hudson '28 Brougham	550
Hupmobile 8 5 pass. Sedan, '28	800
Hupmobile 6 Vict. Coupe, '28	675
Hupmobile 8 2 pass. Coupe, '28	575
Hupmobile '27 Sedan	500
Jordan Line 8 5 pass. Coupe, '28	475
La Salle Conv. Coupe, '29	1,875
La Salle 5 pass. Sedan, '28	1,250
La Salle 7 pass. Sedan, '28	1,250
La Salle Town Sedan, '28	1,250
La Salle 5 pass. Sedan, '27	1,050
La Salle Victoria Coupe, '27	1,000
La Salle Conv. Coupe, '27	1,000
Lincoln 7 pass. Imperial, '28	1,850
Marmon Conv. Coupe, '28	550
Minerva Limousine	5,000
Nash Adv. 6 Sed. 5 pass., '27	450
Nash Adv. 6 Sed. 2 door, '28	585
Nash Adv. 6 4 door Sedan, '27	500
Oldsmobile 2 pass. Coupe, '27	325
Packard Town Sedan, '29	2,550
Packard 8 Sed., 7 pass., '28	1,650
Packard 6 7 pass. Imperial, '27	775
Packard 6 7 pass. Sedan, '27	750
Paige 5 pass. Sedan, '27	375
Peerless 80 5 pass. Sedan, '27	500
Peerless 6 5 pass. Sedan, '29	700
Pierce-Arrow 5 pass. Sed., '27	775
Studebaker 5 p. Comm. Sed., '28	585
Studebaker Victoria Dict., '28	475
Willys-Knight 66-A Brougham, '28	775

Many Others $100 up.

Open Evenings and Sundays.

Cadillac Motor Car Co.
2250-58 S. MICHIGAN-AV.
Phone Calumet 6644.

5206 BROADWAY.
Phone Longbeach 7007-08.

Irving Park-bd. at Crawford
Phone Avenue 2105.

2013 EAST 71ST-ST.
Phone Plaza 6600.

EVANSTON BRANCH.
1810 RIDGE-BLVD.
Phone Rogers Park 9132.

OAK PARK BRANCH.
826 MADISON-ST.
Phone Austin 6072.

LA SALLE

BUICK.
Don't Gamble. Be Safe.
Remember that James Levy has built a reputation for honest values—fair dealing—dependability and permanence.

Bargains for Today.

Buick 5 Pass. Sedan	$325
Buick 4 Pass. Coupe	525
Buick Brougham	$775
Buick Sport Tour.	$750
Buick 7 Pass. Sedan	$900

Lowest finance charges of any dealer in Chicago. James Levy Motors Co., Indiana-av. at 23d.

BUICK 1930 SEDAN
7 pass.; nearly new; de luxe equipped with 6 wire wheels, side mounts, etc. Offered at a big saving.
CHAS. J. DEMPSEY, Inc.,
AUTHORIZED LINCOLN DEALERS.
4700 Washington-blvd. Mansfield 7700.

BUICK '28-47 SEDAN.
Driven very little; has original finish and tires show no wear. This car is in wonderful condition and can be purchased with a small down payment.
AUTHORIZED LINCOLN DEALERS.
1822 Ridge-av., Evanston. Briargate 0620.

Buick 1928 7 Pass. Sedan.
Thoroughly reconditioned in our own shop; appearance and mechanical condition like new. Priced low for quick sale. Jackson Park Buick Co., 7001 S. Chicago-av., 1 block W. of Cottage Grove-av. Fairfax 4501.

BUICK 1930 5 PASS. SEDAN.
Practically new; very latest model; dark blue; new car guarantee; attractively priced for quick sale. JACKSON PARK BUICK CO., 7001 S. Chicago-av., 1 blk. west of Cottage Grove-av. Fairfax 4501.

BUICK 1929 SEDAN.
Completely reconditioned; looks and runs like new; priced at $975 for quick sale. JACKSON PARK BUICK CO. 6524 Cottage Grove-av. Plaza 2900.

BUICK 1928 STD. COUPE.
Thoroughly reconditioned in our own shop. A very snappy business coupe. Terms, trade. JACKSON PARK BUICK CO. 7134 Stony Island-av. Midway 1460.

BUICK—1930 COUPE, $975; DRIVEN 1,375 miles; like new; seat covers; other extras; 90 day guarantee; terms, trade; no carrying charge; always open. 2810 W. MADISON-ST.

BUICK—1927-58 MASTER 5 PASS. COUPE; long wheel base; like brand new; GOLD SEAL NEW CAR GUARANTEE; at 1-3 orig. cost. BUICK MOTOR CO., Factory Branch, 2031 Calumet-av. Calumet 0782.

BUICK—1930, 6, 5 PASS. COUPE; WIRE wheels. Car is just like new. Run 1,213 miles; guaranteed perfect; bargain; terms or trade. F. & F. Motor Sales, 3333 W. Madison-st. Always open. Also Sunday.

BUICK—1930-47, 5 PASS. SEDAN; DRIVen less than 2,000 miles; latest color brown; nice saving. See Sunday, 10 a. m. to 4 p. m. 2027 Calumet-av.

BUICK—'27 CONVERTIBLE COUPE....$695
FAGET BUICK CO.,
6431 S. Western-av. Prospect 0504.

CADILLAC—5 PASS. SPORT SEDAN; NEW improved model; 6 wheels, 2 fender mtd. Fully equipped. Pass for new; $1,175; guar. Terms. 1801 W. 63D-ST., COR. WOOD.

CADILLAC—SEDAN, 7 PASS., CHEAP; owned by very prominent banker who is now in Europe; man cabled us to sell at once for best offer. 140 E. 23d.

CADILLAC—341, 3 WIND'W SEDAN, BARG. Cadillac, V-63 '25 C. B. 5 pass. sedan. $425. 6811 S. Halsted-st. Terms or trade.

CADILLAC—314, 7 PASS. SEDAN. RE-conditioned and in perfect running condition. Sac. at $645. 216 S. KEDZIE-AV.

CADILLAC—LAST SERIES V-63 7 PASS. Chauffeur driven sedan; A-1 cond. $325. LANGE BUICK, 3850 W. North-av.

CADILLAC—V-63 5 PASS. COUPE, $450. Perfect condition. Low mileage. Call Radcliffe 3863 for particulars.

CADILLAC—VICTORIA, MODEL 63. A-1 mech. Appearance like new. Tires perf. $475. Lavery Bros., 6127 Cott. Gr. Mid.5300.

CADILLAC — LATEST 1929 FLEETWOOD cust. de luxe Cabriolet, 6 w. w., side mts. Rum. seat. $2,195. Tms. 4645 Madison.

CADILLAC—1930 TOWN SEDAN, 6 WIRE wheels; run 1,000 miles; big saving. 2901 Lawrence. Keystone 5873.

CADILLAC—314 SEDAN '27 5 PASS.; MUST sac., $545. 5665 W. Lake-st.

CADILLAC—SED., '27-314; 7 PASS.; USED little; barg.; $725; terms. 7136 S. Halsted.

CADILLAC—LATE 1927 5 PASS SEDAN; $795; terms. 4119 Broadway.

CAD.—SPT. SED., '27 5 PASS.; 6 WIRE whls., 5 pass. sed. $495. 5817 Lake-st.

AUTOMOBILES FOR SALE.

Why You Should Buy a Used Car from HUDSON

4 Reasons!

Lowest Prices
Large Selection
5 Days' Driving Trial
Written Guarantee

COME IN AND INSPECT OUR STOCK.

All Makes—All Models $25 to $975

Compare Our Prices

1926 Essex Coach	$ 50
1926 Hudson Coach	65
1927 Chevrolet Coach	115
1927 Chevrolet Sedan	135
1927 Dodge Sedan	165
1927 Hudson Brougham	195
1927 Chrysler Coupe	225
1928 Chevrolet Coach	235
1928 Essex Coach	245
1927 Oakland Land. Sed.	285
1928 Paige Land. Broug.	295
1928 Pontiac Sedan	345
1927 Nash Adv. Sedan	345
1929 Essex Coach	375
1929 Essex Coupe	395
1929 Essex Sedan	425
1929 Hudson Sedan	495
1929 Plymouth Sedan	475
1929 Graham-Paige Sed.	563
1929 Hudson Coach	645
1929 Hudson Sedan	695
1929 Hudson Coupe	695
1929 Hudson Landau	795

275 Others
Terms and Trades Arranged.

HUDSON Motor Company of Illinois

2220 S. MICHIGAN, CALUMET 6900.
Used Car Warehouse:
2234 S. WABASH-AV. VICTORY 1994.
Open Evenings and Sunday.

CADILLAC

314 SEDANS, 7 PASS.
A LIMITED NUMBER
REDUCED $200
2 DAYS ONLY,
WHILE THEY LAST.
$750
TERMS OR TRADE.
Lange Buick, 2635 Milwaukee

CADILLAC—I HAVE A VERY LATEST model 314 sport convertible coupe; it has wire wheels, new tires, a special duco tow tone finish and is in the most perfect condition; will sell equity for $310 and you can assume notes of $43.25 per month, including your interest and insurance. Call Graceland 10065, or see at 420 Surf-st., Apt. 402, at once.

CADILLAC LATE 341
De luxe town sedan, 6 wire whls., 2 fender mounted; can't be told from new; carries a 90 day guarantee; best buy in town; must be seen to be appreciated; 18 months to pay; $1,585, trade. 2721 W. Madison-st.

Cadillac 314 Limousine.
Repainted a beautiful blue and looks like new. Chromium nickel thruout. Blue upholstery is spotless. Special today $1,850. L. W. Shanesy & Co., Authorized Lincoln Dealers, 2821 Sheffield-av. Lake View 8000.

Cadillac De L. Spt. Rdstr.
Without question the swellest looking job in town. Actually driven 1,800 miles, but does not show it. A real beauty that will probably be sold to the first buyer. See it at 1143 Diversey-blvd.

CADILLAC LATE '27.
5 pass. sedan, extra clean job, mechanically perfect; must be seen to be appreciated; only $425 dn. Lucal Chambers Co., 722 Madison-st., Oak Park. Austin 7342 or Euclid 9272.

CADILLAC—7 PASS. SEDAN, MECHANICally perfect. Paint and upholstery like new. All kinds of extras and a beauty at only $395. Terms to Suit!
GARFIELD MOTOR SALES CO.,
47 E. 55th-st.

CADILLAC 1929 SEDAN.
Town, 4 door, 5 pass. equip with trunk, wire whls., etc.; $2,250, 1-3 dn., bal. 16 mos. MOSS, 6529 Cottage Grove. Plaza 5000.

CADILLAC—1930 DE LUXE TOWN SEDAN, 6 wire whls., fender wells, fully eqpd. Used little, just like new. Special paint. Regular guarantee. Terms, trade; big value. 4645-47 W. Madison, or phone Col. 4638.

CADILLAC—1930 DE LUXE SPORT SEDAN, 6 wire wheels, 2 mounted forward; trunk and other extras; barg. SEE OUR LIST AD FOR OTHERS. West Side Auto Exchange, 4635-37 W. MADISON.

CADILLAC 1927 314
7 pass. sedan, run 14,000 miles and looks the part; must be seen to be appreciated; $750, terms. 2721 W. Madison-st.

CADILLAC 341 COUPE.
Late 5 pass.; equal to a new car; 90 day guar.; $1,475. Terms, trade; always open. Fitzpatrick, 6555 Cottage Grove. Mid. 4200.

CADILLAC—341 B TOWN SEDAN—RADIO eqpd., 6 wire whls., side mts., trunk; orig. fin. and uphol. spotless; in new car cond. in every respect; real barg.; tms., trd. 7128-30 S. Halsted. Tri. 9700.

CADILLAC—CUST. BLT. SED., 7 PASS., 1928 314, $925 or offer; 6 wire wheels, side mts.; perf. cond. Owner's residence, 5715 W. Erie.

CADILLAC—1926 CUSTOM BUILT SEDAN. Excellent Condition. Six Good Tires Spotlite, Snubbers. Owner will sell very reasonable. Ph. Estebrook 1653, 434 N. LeClaire.

CADILLAC—MY 341 SPORT, 5 PASS. SEdan, absolutely perfect. Must be seen at University Garage, 1812 Chicago-av., Evanston, to be appreciated. $1,800.

CHANDLER—5 PASS. SEDAN, MECHANIcally perf., tires very good; pvt. party; must sell; a barg. at $125. Rog. Pk. 6950.

CHEVROLET—COUPE; LATE 1928, PAINT, tires and mech. cond. perf. Only $265. 216 S. KEDZIE-AV.

CHEVROLET—LATE '27 SED.; FINISHED in beautiful blue; excel. cond.; 20 mos. to pay. No prop. endors. Durst, 749 Jackson.

CHEVROLET—'27 COACH; MECHANICALly O. K.; $99; $10 down, bal. $10 per mo. No property endorsers. Durst, 1147 Jackson.

CHEV.—COACH, VERY LAST '29, 6 CYL., dark blue, exactly the same as a new car. $335. 4710 N. Rockwell, basement apt.

CHEVROLET — LATE '27 CABRIOLET coupe, rumble seat; wonderful condition; new tires; real buy. 6636 Kimbark, 1st apt.

CHEVROLET—LATE RDSTR., LIKE NEW; bright fin.; wond. run.; new balls.; $165; barg., $65 dn. 6749 S. Perry, 1st. Went.4748.

CHEV.—6 CYL. COACH.; LATEST '29; LIKE new thruout; runs perfect like; fully eqpd.; tms. Ben T. Wright, 1107 N. Clark.

CHEVROLET—6, COUPE, USED 3 MO., $385 cash. Mr. Patton, 5245 Belle Plaine.

CHEVROLET—'29 COUPE, PERF. MECH. cond., $350. May Motors, 501 E. 69th-st.

CHEV.—COUPE, LATE '27; LOOKS LIKE new; $145. 7440 Stony Island-av.

CHEVROLET—1928 COUPE, CANNOT BE told from new. 1444 S. Michigan. Vic.7748.

AUTOMOBILES FOR SALE.

LINCOLN

(Authorized Dealers)

Our Money Back Guarantee

Is Your Protection

Any reconditioned Lincoln purchased from us may be returned within 5 days from date of sale if unsatisfactory for any reason and we will refund the full purchase price.

LINCOLNS In All Models $300 to $4,250

Other Makes.

CADILLAC 63 Sedan Limousine	$250
HUPMOBILE 6 Sedan, 5 pass.	$300
ESSEX Sedan, 1929, 5 pass.	$350
SAYERS Limousine, 7 pass. Olson spe.	$350
PONTIAC Sedan, 1929, 4 door	$350
LINCOLN Judkins Sedan, 4 pass.	$400
STUDEBAKER Sed., 1928, 5 pass. Com.	$400
LINCOLN Sedan, 5 pass.	$450
PACKARD 1-43 Sedan, 7 pass.	$450
STUDEBAKER Sedan, 1929, 5 pass.	$500
FORD de luxe Sport Cabriolet, 1928	$550
LINCOLN Sedan, 5 pass.	$600
PAIGE Coupe, 2 pass., rumble seat	$600
BUICK Country Club Coupe, 1928	$750
PACKARD 6 Sedan, 7 pass.	$750
PIERCE-ARROW 80 Coupe, 4 pass.	$850
LA SALLE Sedan, 5 pass.	$1,050
GRAHAM-PAIGE Coupe, '30, 4 pass.	$1,150
CHRYSLER 77 Roadster, rum. seat	$1,350
PACKARD 4-43 Spt. Phaet., '28, 5 p.	$1,500
ROLLS-ROYCE Sedan Limo., 5 pass.	$3,000

Others $300 to $1,500.

TRIANGLE Automobile Company

AUTHORIZED LINCOLN DEALERS.
2229 S. MICHIGAN-AV.
USED CAR ANNEX.
2247 S. Michigan-av. Calumet 7344.
OPEN SUNDAYS AND EVENINGS.

CHEVROLETS.
Owing to the BIG DEMAND for the NEW CHEVROLET SIX we must clear our stock of used cars at sacrifice prices.

1929 SEDANS	$375 to $425
1929 COACHES	$365 to $395
1929 coupes and rdstrs.	$365 to $395
1928 SEDANS	$265 to $295
1928 COUPES	$250 to $285
1928 COACHES	$250 to $285
1927-1926 all models	$75 and up

These cars have been reconditioned and carry the CHEVROLET O.K. THAT COUNTS.
Schuller & Hafner Chev. Co.,
2610 S. MICHIGAN-AV. VIC. 5400.

CHEVS.—500—CHEVS.
$20 CASH—BAL. EASY.
1930 STATE LICENSE FREE.
'29-'28 Coupes, Sedans, Roadsters, $150 up.
'27-'26 Coupes, Sedans, Roadsters, $40 up.
90 Day Written Guarantee.
All make cars taken as first payment. LEVY'S, 724 Milwaukee-av. Always open.

Chevrolet 1929 Sedan
In perfect cond. throughout. Low mileage. Good rubber. $375. Terms.
COMMUNITY MOTORS, Inc.,
7718 STONY ISLAND-AV.
SOUTH SHORE 9060.

CHEVROLET — 1927 LANDAU SEDAN; perfect in every way. An ideal family car for only $195. WEST SIDE BUICK SALES CO., 4666 Washington-blvd. 5925 W. North-av.

Chevrolets—$20 Down.
1928-'29. Some in service only 30 to 60 days; like new. $20 down, balance 18 mos. Finance Co., 2022 N. California-av. Op.Sunday.

CHEVROLET — SEDAN. IT LOOKS AND runs better than many cars selling for $300 and over. Has very good tires and many valuable extras. $100. Studebaker Lot. 7619-21 N. Paulina-st.

Chevrolet '29 Sedan, $425.
3420 Irving Park. Ind. 4848.

CHEVROLET—CONV. COUPE, 1929; WILL take $145 for fully equipped car, including trunk, etc., and balance to finance co. 1322 S. Harding. Crawford 7453.

CHEV. '29 COUPE, $385.
3420 Irving Park. Ind. 4848.

CHEVROLET—1927 COUPE OR 5 PASS. Sedan; $95; 3,640 miles; terms, trade; no carrying charge. Always open. 2810 W. MADISON-ST.

Chevrolet 1929 Cabriolet.
BARGAIN.
1210 E. 63D-ST.

CHEVROLET—LATEST 1929 5 PASS. SED. $395; driven 1,775 mi.; 90 day guar.; terms, trade; no carrying charge. ALWAYS OPEN. 2810 W. MADISON.

Chevrolet '28 Coach, $275.
3420 Irving Park. Ind. 4848.

CHEVROLET—1929 COUPE....$425
FAGET BUICK CO.,
6431 S. Western-av. Prospect 0504.

CHEVROLET—1928 COUPE, $265; ALMOST new; paint not even scratched; mechanically perfect; nearly new tires; tms. 6856 S. STATE-ST.

CHEVROLET—1928 COACH, $240; ORIGinal finish like new; spotless upholstery; excellent tires; full eqpment.; tms. 6856 S. STATE-ST.

CHEVROLET—5 PASS. SEDAN; 1929; 6 cyl. Perfect in every way and priced very low for quick sale. NORTHWEST BUICK CO., 4867 Milwaukee-av.

CHEVROLET—COACH. GENUINE LATEST 1927; attract. new finish; best cond.; 5 exc. tires, bumpers; $145. Stewart 3392.

CHEV.—LATE '29 COACH; LOOKS AND IS just like new; very low price. Terms or trade. 6827 N. Clark. Briargate 7374.

CHEVROLETS—1929 COACHES AND SEdans, like new; will sacrifice for $395 up; terms. 2275 Milwaukee-av.

CHEVROLET—COACH, LIKE BRAND NEW; $50 down. 6749 S. Perry, 1st. Went.4848.

CHRYSLER 1929 COUPE.
Model 75 with rumble seat, $350 dn., bal. 16 mos. Also a 1929 Sedan, 4 dr., for $975. MOSS, 6529 Cottage Grove. Plaza 5000.

Chrysler 75 De Luxe Sedan
Absolutely a real beauty. Cost $2,000. OUR PRICE, $1,075.
1143 DIVERSEY-BLVD.

CHRYSLER—'30 SED., 4 DR., 5 PASS., 4 forward speeds, 6 wire whls., side mts. Lorraine spotlight; in new car cond. barg.; tms.; prop. owners $140 down. 7130 S. HALSTED. TRIANGLE 9700.

CHRYSLER—LATE 1929 DE LUXE 75 SEdan; 6 natural wood wheels; 2 mounted forward. Car is just like new. Guaranteed perfect. Bargain. Terms or trade. F. & F. Motor Sales, 3333 W. Madison. Always open.

CHRYSLER COACH,
$195.
1210 E. 63D-ST.

CHRYSLER—1928 SEDAN, 6 CYL., 4 DR.; in perfect cond. thruout. For quick sale $200 handles, bal. mo. NORTHWEST BUICK CO., 4867 Milwaukee-av.

CHRYSLER—LATEST "72" 4 DR. SEDAN; $595; driven 2,875 mi.; 90 day guar.; terms, trade; no carrying charge. ALWAYS OPEN. 2810 W. MADISON.

CHRYSLER—1928 LANDAU, USED VERY little; in fine cond.; sell $535; $[illegible] down. 7424 Stony Island-av. Plaza 3377.

CHRYSLER—75 SPORT RDSTR.; BEAUT. blue; cost $1,695; sac. $[illegible]. Tms., trade. 5816 S. Western-av. Al. Open.

CHRYSLER—30-70, 4 DR. SEDAN; LIKE new; cost new $1,550; sac. for $[illegible]. Terms. 3739 W. North. Spauld. 8236.

CHRYSLER — "72" VICTORIA COUPE; looks like new; fully equip.; 5 new tires; cheap; tms. 1444 S. Michigan. Victory 7748.

CHRYSLER—77 DE LUXE SEDAN; ALMOST new; 6 wire wheels; side mounts; big saving. 3238 Jackson-blvd.

CHRYSLER—'29-75 ROYAL SEDAN....... Chrysler '28-70 Royal Sedan....... 6811 S. Halsted-st.

CHRYSLER—'29 ROYAL SEDAN, $[illegible] 75; perf. cond.; sac. for $885; terms to suit. 6424 S. Western-av.

CHRYSLER—'28 70 COACH; FINE COND.; barg., $265; terms. 2323 Milwaukee.

CHRYSLER—66, 70 AND 77 DEMONSTRAtors. THOMSSEN BROS., 7334 N. Clark.

CHRYSLER—'27 4 PASS. COUPE, OWNER sick. Must sell. 2431-33 S. Michigan.

CHRYSLER—75 RDSTR., 9,000 MILES. Can't be told from new. 2431 S. Michigan.

CHRYSLER — 70 BROUGHAM, $195. real value. 7334 N. Clark-st.

AUTOMOBILES FOR SALE.

LINCOLN (Dealers)

Your Money Back Guarantee

Protection

LINCOLNS Models $4,250

INGLE Company

LINCOLN DEALERS.

CHEVS. EASY.

1929 Sedan

Chrysler '29 Sport Coupe.

COMMUNITY MOTORS, Inc., 2473 MILWAUKEE-AV.

Chrysler Latest '29 Sedan.

De Soto Sport Roadster.

De Soto Convertible Coupe.

DE SOTO SEDAN, $775.

3420 Irving Park. Ind. 4848.

DODGE 1929 SEDAN.

AUTOMOBILES FOR SALE.

FITZPATRICK'S

THE HOUSE OF REAL BARGAINS

FITZPATRICK MOTOR SALES.

6130 COTTAGE GROVE

AUTO BARGAINS

Down, 20 Months to Pay.

ENGLE

CHRYSLERS—

Closing Out All Used Chryslers and Demonstrators Regardless of Cost

Lavery Bros. Chrysler
5127 Cottage Grove.
MIDWAY 5300.

CHRYSLERS 1930 77-70-66 Models

Executives' Personal Cars.

Substantial Reductions

Chrysler Illinois Co.

CHRYSLERS REDUCED.

CHRYSLER BARGAINS

AUTOMOBILES FOR SALE.

REO REO

Our stock today is better and greater than ever. Come in and roam around—we may have just the car you are looking for. No car has a better reputation than Reo. No car deserves a better reputation than Reo.

BUTLER MOTORS, Inc.,
REO DISTRIBUTORS,
Terms. Trades. Open Eves. and Sunday.
1333 S. Michigan-av. Calumet 2000.
6340 Broadway. Sheldrake 4660.
2429 Milwaukee-av.
6130 Cottage Grove-av.

FINANCE SALE

NO INTEREST CHARGE, NO FINANCE CHARGE.

MANY OTHERS TO CHOOSE FROM

OPEN EVES. AND SUNDAY.

ESSEX 1929 SEDAN

COMMUNITY MOTORS, Inc., 7718 STONY ISLAND-AV.

Essex 1929 4 Dr. Sedan.

HESSER & SODEN, AUTHORIZED FORD DEALERS.

FAGET BUICK CO.,

FORD 1929 TUDOR

COMMUNITY MOTORS, Inc., 7718 STONY ISLAND-AV.

Fords—O'Brien's Specials.

Fords—All Late Model A's.

1930 FORD COUPE

FORDS—CONDITIONED—FORDS

FORD 1929 SEDAN.

AUTOMOBILES FOR SALE.

Golden Rule Finance Co.

5 DAY FREE DRIVING TRIAL

6108 COTTAGE GROVE
MIDWAY 8543.

TENNANT OFFERS

Your Choice of 100 Exceptionally Fine Used Cars.

And Many Others!

2425 S. MICHIGAN-AV.

Terms. Open Evenings and Sundays.

FORD USED CARS

Fords—Chgo.'s Best Values.

Fords—Biggest Drop 200 Latest 1929 Models

400 Latest '26-'27 Models

FORDS—ALL MODELS

FORD—MODEL A TUDOR.

FORDS—NEW FORDS

Town Seds.; 3 Win. Fordors.

Fords—Model A—$20 Down.

FRANKLIN 5 PASS. SEDAN.

GRAHAM-PAIGE COUPE

GRAHAM-PAIGE SEDAN,

Kullberger, 1441 E. 75th-st.

GRAHAM-PAIGE, 1929.

GRAHAM-PAIGE, 1929.

Hudson 6, 1930 Sedan, $850
3420 Irving Park. Ind. 4848

AUTOMOBILES FOR SALE.

Special Bargains

By the House Noted for Its Bargains and Service.

West Side Auto Exch.
4635-37 W. Madison-st.

EMIL DENEMARK

Hudson 1930 Spt. Phaeton.

HUDSON VICTORIA.

HUPMOBILE 8, 1929

HUPMOBILE 1929 SEDAN.

HUPMOBILE 6 SEDAN.

Hupp 1929 Sedan, $785.

LA SALLE 1930 SEDAN.

LA SALLE DE LUXE SEDAN

DOOLEY MOTOR SALES,
6111 Broadway. Rogers Park 2426.

LINCOLN

LINCOLNS! LINCOLNS!

FAGET BUICK CO.,

LINCOLN TOWN SEDANS.

AUTOMOBILES FOR SALE.

SALE SALE

USED CARS MUST GO

SACRIFICE

All Makes—All Models
1929-'28-'27-'26
From Fords to Packards.

NO REASONABLE OFFER REFUSED

12-15-18 Months to Pay.

LOGAN SQUARE NASH

2488-98 Milwaukee-av.
2468-78 Milwaukee-av.

MOSS AUTO SALES

HUDSON MOTOR CO.
4824 SHERIDAN-RD.

LINCOLN

MANY OTHER MODELS ON DISPLAY.

TRIANGLE AUTOMOBILE COMPANY,
AUTHORIZED LINCOLN DEALERS.

LINCOLNS

L. W. Shaney & Co.

AUTHORIZED LINCOLN DEALERS.

LINCOLN LE BARON
4 PASS. SPORT SEDAN.

CHAS. J. DEMPSEY, Inc.,

DOOLEY MOTOR SALES,
6111 Broadway.

Locomobile '28 Mod. 8-80

NASH 1929 COUPE.

1926 NASH.

FAGET BUICK CO.,

AUTOMOBILES FOR SALE.

VISIT

Bird-Sykes USED CAR Clearing House

125 E. 22D-ST.
[East of Michigan-av.]

AND MANY OTHERS. $60 UP.

All of above cars are Reconditioned and Guaranteed.

BIRD-SYKES CO.,
2211 Michigan-av. Calumet 1080.
Used Car Clearing House:
125 E. 22d-st. Calumet 0060.
Open Sundays and Evenings.

PEERLESS

PEERLESS 80 SEDAN	$625
PEERLESS 90 SEDAN	550
LINCOLN BROUGHAM	750
PACKARD SEDAN	265
PACKARD TOURING	100
LIBERAL TERMS.	TRADE.

Peerless Factory Branch,
2426 S. MICHIGAN
Cal. 0700. Open eves. and Sunday.

PEERLESS NASH

South Side Auto Sales, Inc.,
AUTHORIZED NASH DEALERS.
1210 E. 63D-ST.

NASH

1928 Advanced Six Sedans.

A LIMITED NUMBER

REDUCED $150

WHILE THEY LAST.

$575

TERMS OR TRADE.

Lange Buick, 2635 Milwaukee

NASH (400) '29 SEDAN,

Kullberger, 1441 E. 75th-st.

NASH (400) '29 COACH,

Kullberger, 1441 E. 75th-st.

OAKLAND 1929 SEDAN.

OAKLAND COACH,

OLDSMOBILE BARGAINS.

PACKARD $20 DOWN.

PACKARD 1930 SEDAN.

AUTOMOBILES FOR SALE.

100 Unpaid Auto Loans

These cars at 5352 Brodw'y

These cars at 1240 S. Mich.

AUTO BANKERS SINCE 1912.

LEWIS E. BOWER

LEWIS E. BOWER
CHICAGO'S PREMIER AUTO BANKERS

AUTOMOBILES AIRCRAFT BOATS (ALL TYPES)

1240 S. Michigan-av.
6838 Stony Island-av.
1217 Devon-av.
747 Madison-st., Oak Park.
OPEN EVENINGS BY APPOINTMENT.

PACKARD EIGHT 1929 SEDAN-LIMO.

PACKARDS! PACKARDS!

Packard Special 8

PACKARD 1927 SEDAN.

Packard 6 5-Pass. Sedan.

Packard Latest Light Eight

Packard 7 Pass. Sedan.

PACKARD 1930 SEDAN.

Packard 7 Pass. Sedan,

Packard Light 8 Sedans.

Peerless '27 Sedan, $485.

PIERCE-ARROW MODEL 80 SEDANS REDUCED TO $635

Pierce-Arrow Co.
2545 S. Michigan-av.
MICHIGAN 2400.

Pierce-Arrow Sport Sedan.

Pierce-Arrow De Luxe Sedan

Pierce-Ar. Spt. Rdstr., $785.

AUTOMOBILES FOR SALE.

4 SPECIALS

Plymouth 1930 Sedan.

Essex 1930 Coach.

Essex 1930 Town Sedan.

ESSEX 1927 COACH.

Hudson Motor Co. of Illinois,
LOGAN SQUARE BRANCH,
2647 MILWAUKEE-AV.

GAMBILL MOTOR CO.
Hupmobile Distributors,
WOODLAWN BRANCH.

6230-32 COTTAGE GROVE.
6210 COTTAGE GROVE.

PONTIAC 1928 COACH

Special Buy Today—$325.

COMMUNITY MOTORS, Inc.,
7718 STONY ISLAND-AV.

Pontiac '30 De Luxe Conv.

FAGET BUICK CO.,

PONTIAC 1929 SEDAN.

ROLLS-ROYCE

ROOSEVELT 1929 SEDAN

STUDEBAKER SEDAN, 1927 DICTATOR, FOR $450!

Studebaker Branch
6101 Broadway.
Sheldrake 4690.

Studebaker late '28 President

STUDEBAKER BARGAINS.

Studebaker 8 President, 4 Pass. Coupe.

Kullberger, 1441 E. 75th-st.

STUDEBAKER'S LATEST 6.

STUDEBAKER ROADSTER,

AUTOMOBILES FOR SALE.

LARRY O'ROURKE, Inc.

CHICAGO'S LEADING DEALER, OFFERS THE HIGHEST QUALITY AUTOMOBILE VALUES.

Buick, late model 4 door sedan, eqpd.	$1,275
Buick, late 7 pass. sedan, equip.	1,775
Cadillac 7 pass. sedan 341	1,550
Cadillac, late 1929 sport phaeton de l.	2,450
Cadillac, 1929 sedan, 6 wire whls.	2,345
Cord convertible coupe, de luxe	Bargain
Dodge, late '29 brougham, 6 w. whls.	775
Elcar 1929 8-89 brougham, 6 w. w.	685
Franklin "130" 4 door sedan	1,695
Franklin "130" coupe, rumble seat	1,695
Hupmobile, late 4 door sedan, eqpd.	975
Hupmobile late sport coupe, eqpd.	950
Lincoln 1929 phaeton, 6 wire whls.	3,350
Lincoln 1929 sedan, 7 pass., 6 w. w.	3,250
Lincoln lt. '28 spt. phtn., ton. deck	2,150
La Salle, late spt. coupe, de luxe	2,475
La Salle, late 4 door sedan, wire whs.	2,375
Marmon Big "8," lt. 4 d. sed., 6 w. w.	2,650
Nash late 4 dr. sed., wire whls.	1,395
Nash, late Cabriolet, 6 w. whls.	1,050
Packard 1929 "8" sed., 4 d., very late	1,450
Packard "8," late 4 dr. sed. equip.	2,275
Reo, late 4 dr. sedan, de luxe	1,250
Roosevelt "8," 4 door sedan	695
Stutz 1929 phaet. 4 spds., 145 w. b.	2,450
Stutz, 1929 sed., 4 dr., 4 spds.	1,995
Stutz "8" 1927 4 door sedan	585

100 other latest models to choose from. Terms, trade. [2 stores]. Always open.

2701-05 W. Madison-st.
2317-19 S. Michigan-av.

STUDEBAKER—COMMANDER, '30 MODEL str. 8, four pass Coupe that was just traded in by a Lake Forest millionaire and received very little mileage. A trained chauffeur inspected and checked it over carefully every day and now it absolutely looks and runs like a brand new car. The finish glistens like a brand new dollar. Tires are practically brand new, and the motor is in such splendid condition that it carries a new car guarantee. Equipment includes 4 whl. brakes, snubbers, wire wheels, driving light, bumpers, spare tire, and other valuable extras. Offered at $1,245. Terms. Studebaker Lot, 7619-21 N. Paulina-st.

Stutz Safety 8 Coupe
$850

4 pass. custom built Victoria. Has been reconditioned in our shop. New maroon duco, new chromium plating and 4 new tires. A bargain modern transportation. Stutz Chicago Factory Branch, Inc., 2500 S. Michigan-av. Michigan 2500. Open eves.

Stutz Safety 8 Sedan
$675

5 pass. sedan. Its original dark blue finish is perfect, upholstery like new, very good tires. Mechanically O.K. Stutz Chicago Factory Branch, Inc., 2500 S. Michigan-av. Michigan 2500. Open eves.

STUTZ COUPE.

2 pass.; latest type B. B., with rumble seat; in two tone duco and chromium plating; one of the most beautiful cars in appearance and condition available; has six wire wheels, side mounts, trunk, etc.; 90 day guar.; $1,275; terms, trade. Always open. Fitzpatrick, 6555 Cottage Grove, Mid. 4200.

Stutz '28 Series BB Sedan

Str. 8, complete de luxe equipment, side mounts; driv. 7,513 miles. Orig. cost $3,765. Will take $985; terms. 5107 N. Clark-st.

STUTZ—1927 VERTICAL 8 SEDAN; 5 PAS. In splendid condition; represents new car; $475; terms; guar. 1801 W. 63d-st. Al. op.

STUTZ—8, BROUGHAM, GD. COND., $650. A real buy. Ausman, 5401 Ellis, Apt. 16. Fair. 3303.

VIKINGS—WE JUST RECEIVED A SHIPment of Viking Sedans; De Luxe and Standard. Some as low as $1,075. West Side Auto Exchange, 4635-37 W. Madison-st.

VIKING—LATE '29; PERF. COND.; CHEAP. Harrison, 2443 Rosemont-av.

WHIPPET—'29 SEDAN, EXCEPTIONALLY clean. $350. May Motors 501 E. 69th-st.

ESSEX—'28 SED., ALMOST NEW; MUST sac., $175. 1829 S. Crawford. Craw. 3311.

WHIPPET—LATEST 1929 4 DR. SEDAN. Used very little; pass for new; fully eqp.; guar.; $395; tms. 1801 W. 63d-st. Alw. op.

WHIPPET—1928 4 DR. SED.; A-1 COND.; tires, paint perf.; barg. 1409 Larrabee.

WHIPPET—1928 SEDAN, A1 COND., SPEcial, $195. 7334 N. Clark-st.

WILLYS-KNIGHT—LATEST MODEL 6 SEdan; am forced to sell to raise cash; hardly used by me and is just like the day I bought it; must be seen to appreciate; will take $450; cost me $1,950 less than 10 months ago. 2231 N. Kedzie-av. Apt. 1.

Willys-Knight 5 Pass. Sedan.

4 cylinder model. Excellent condition throughout. A snap at $275. L. W. Shanesy & Co., Authorized Lincoln Dealers, 2821 Sheffield-av. Lakeview 8000. Open Sunday.

WILLYS-KNIGHT—SEDAN, LATE MODEL "70" that's the last word for sparkling performance. Equipped with every essential extra. Tires have little mileage. For quick sale priced at $295. Studebaker Lot, 4656 W. Madison-st.

WILLYS-KNIGHT—1930 4 DOOR SEDAN, $795; wire wheels, fender mounted; driven 1,775 mi.; like new; 90 day guar.; terms, trade; no carrying charge; always open. 2810 W. MADISON.

WILLYS KNIGHT—5 PASS. SEDAN; ONLY driven 8,245 miles; orig. finish and tires; pass for new; $295; tms.; guar. 1801 W. 63d-st.

WILLYS-KNIGHT—1929 CPE.; RUMBLE seat; exc. cond.; low mileage; bal. mtge., $550; tms. 2427-29 S. Michigan. Cal. 4300.

AUTOMOBILES WANTED.

100% FULL VALUE PAID.

For cars in cash. More than book value. INTERNATIONAL MOTOR SALES, 1444 S. Michigan-av. Victory 7748. OPEN EVENINGS AND SUNDAYS.

200 CARS WANTED.

WILL BUY OR LOAN. PAY MORE THAN MARKET PRICE. 1452 S. MICHIGAN-AV. VICTORY 4444.

CADILLAC—LA SALLE OR PACKARD, 5 pass. coupe for $2,250, 2d mtg. payable $40 mo., bal. due in 17 mos. or brick bungalow. Address C 586, Tribune.

WANTED—USED PACKARD

Roadster. Call after 10 a. m., Monday. South Chicago 8353.

PRIVATE PARTY FOR CASH, ONE 5 PASS. 1929, 1930 Packard, Lincoln, Stutz sedan with side mount; trunk rack; must be bargain. Address C 591, Tribune.

WANT 100 AUTOMOBILES.

Pay cash or make you a loan. Always open. Van Buren 3200. 2810 W. Madison.

FORDS AND CHEVROLETS WANTED. HIGHEST CASH PRICES PAID. 724 Milwaukee. Monroe 3835. Alw. open.

PRIVATE PARTY—1929-'30 BUICK, NASH, Packard, Studebaker for cash. Address S 65, Tribune.

WILL PAY HIGHEST CASH PRICE FOR 1926-'30 used or wrecked automobiles and trucks. 3359 N. Ashland. Buck. 5061.

WILL PAY $1,000 CASH FOR 1929 OR 1930 La Salle sedan or coupe. Must be in 1st class condit. Tel. Rand. 0905.

PACKARD—8, RD. OR CONV. CPE. STATE cond., yr., price. Address X 375, Tribune.

PRIVATE PARTY HAS CASH FOR MODEL A Ford. 5514 Huron-st. Mansfield 6481.

WANT MODEL A FORD COUPE OR RDSTR. for cash. Plaza 0649.

WANTED—50 LATE AUTOS; BRING CARS, get cash. 6811 S. Halsted. Went. 2727.

WANT TO SELL YOUR CAR FOR THE most money? Bring it to 4837 N. Western.

WANTED—1ST CLASS AUTO FOR HIGH grade 1st mtg. paper. 2653 Winnemac.

PRIVATE PARTY WANTS GOOD USED car, '29 or '30, cash. Ph. Keystone 8177.

SMALL AUTO FOR AM. GOLD COIN COLL.; diff in cash. 1121 Fullerton, 1st fl.

WANTED—BEST COUPE $100 WILL BUY; describe fully. Address L L 49, Tribune.

GARAGES—FOR SALE AND TO RENT.

2 STORY GARAGE.

Long or short term lease; capacity, 185 cars; close to Loop, Mich.-av., and several large hotels; convenient to World's Fair site; immediate possession. REASONABLE RENTAL.

PHILIP F. W. PECK,
506 S. Wabash-av. Wabash 2129.

We Want Gas Stations

INDEPENDENT OPERATORS OF PAYING STATIONS CAN SUBLEASE AT REAS PROFIT. GIVE COMPLETE DATA. WILLOUGHBY & CO., 77 W. WASHINGTON.

410 DIVERSEY-BLVD., PRIVATE GARAGE for 3 cars; flat of 4 rooms and bath; heat and hot water furnished; immediate posses. PAUL STEINBRECHER & CO., 7 S. Dearborn-st. Central 4985.

GARAGE OR GAS STATION SPACE WTD.—4 or 5 cars for simonizing service; live neighborhood; rental or concession basis. Give full particulars. Address K K 360, Tribune.

TO RENT—GARAGE, 55X125, FOR TRUCKS or mnfg.; also 50x125 vacant with cement floor. 2332-40 S. La Salle.

AUTO CREDITS FOR SALE.

$250 CREDIT ON NEW STUDEBAKER FOR $150. Call Fairfax 6000, Room 330, Sunday or Central 8367 thereafter.

STUDEBAKER CREDIT, $325, ON ANY model, will sell for less than ½ price. Ph. Mr. Mills, Brookfield 5219.

GRAHAM MODEL 615 OR BETTER, $467 credit for $300. Address J N 146, Tribune.

$400 NASH CREDIT—BEST OFFER TAKES it. 3427 Castello. Call Albany 9437.

$800 CREDIT ON MODEL H HUPMOBILE at great sacrifice. Capitol 1270.

OLDSMOBILE OR VIKING—WILL SACRIfice $375 credit. Randolph 3252.

$250 CREDIT ON EITHER WILLYS-KNIGHT or Oldsmobile, $125. Ph. Sag. 0845.

WILL SACRIFICE MY $500 OLDSMOBILE credit. Whitehall 5620, Apt. 617.

$225 ON PONTIAC OR $300 ON OAKLAND for $175. Address X 514, Tribune.

NASH 6, $125 CREDIT. ANY REASONable offer. Longbeach 8068.

$150 CREDIT ON CHEVROLET COACH; will sacrifice. Call Wentworth 1686.

AUBURN CREDIT $246; BEST OFFER OR trade. Address X 502, Tribune.

AUTOMOBILE LOANS.

CASH

In 10 Minutes—No Delay.
DRIVE AS YOU PAY.
Auto and Truck Loans.

$350 TO $10,000

CONFIDENTIAL. NO INDORSERS.

15 YEARS AT SAME LOCATION!

WINTER-HIRSCH

1842 S. Michigan-av.
PHONE CALUMET 4586.

New Low Rate Plan

A-U-T-O L-O-A-N-S

10 MINUTE SERVICE.

Drive as You Pay
Confidential. No Endorsers.
NOTES
Refinanced and Reduced.
Gordon Motor Finance
2239 S. Michigan-av.
Victory 3500.

OPEN EVENINGS BY APPOINTMENT.

7 BRANCHES OVER THE CITY

where you can make a loan on your car or you can reduce your present notes to easier payments at standard rates.
BEST TERMS. NO ENDORSERS.
ESTABLISHED 1919.

Automobile Bonding Company

6760 STONY ISLAND-AV. Fairfax 8206.
4802 N. WESTERN-AV. Ravenswood 5100.
7850 S. HALSTED-ST. Triangle 0807.
4734 W. MADISON-ST. Austin 3906.
2400 S. MICHIGAN-AV. Michigan 2600.
2511 N. KEDZIE-BLVD. Capitol 4166.
105 W. MONROE-ST. Randolph 7992.

CASH ADVANCED IN 15 MINUTES.
AUTOS and TRUCKS

Your signature only. No endorsers. Your notes reduced and refinanced.

Motor Car Finance Co.
2411 S. Michigan-av.
Phone Calumet 7272-7273.
SOUTH SIDE BRANCH.
6227 COTTAGE GROVE-AV.
Phone Dorchester 2520.

MONEY LOANED

ON YOUR CAR WHILE YOU WAIT. DRIVE WHILE YOU PAY.
Notes Reduced or Refinanced
GARFIELD MOTOR CO.,
S. E. Cor. 55th and Wabash
and 7715 S. Halsted-st.
ENGLEWOOD 0027.

Auto Loans—Refinancing

$100 costs you $8 for 3 mos. No indorsers. Quick service. Low rates. Your present notes reduced or your car bought for cash.
KULLBERGER,
1441 E. 75th-st. OPEN EVES. AND SUND.

AUTO LOANS NOTES REDUCED.

$300 COSTS $30

Larger or Smaller Amounts in Proportion. 15 MINUTE SERVICE.
NATIONAL FINANCE CO.,
155 N. Clark-st., Rm. 605. Central 5534.

BORROW WISELY

Auto loans—any amount; notes refinanced; strictly private; no indorsers; lowest rates; representative will call—on request.
Majestic Investment Corp.,
105 W. MONROE-ST. RANDOLPH 4364.
2139 S. CICERO-AV. ROCKWELL 2000.

PAY NO INTEREST.

STORAGE CHARGES ONLY. Any Amount Advanced on Your Car. BONDED WAREHOUSE PLAN. 1238 S. Michigan-av. Calumet 1802.

IF YOU NEED MONEY — BORROW IT in a businesslike, confidential way from one small enough to appreciate your patronage and arrange terms to suit you. T. G. Hamilton, 33 S. Clark. Frank. 8464.

FOR LOANS—CALL FRANKLIN 8097. A sincere, friendly service. Money same day. No indorsements. Park downstairs. If you prefer representative will call day or eve. B. K. EVANS, Rm 933, 228 N. La Salle-st.

LOANS BY PHONE.

Notes reduced. Call State 1919 Monday. Car Owners Finance Co. 127 N. Dearborn.

AUTO LOANS — REFINANCING; DRIVE while paying; no indorser; confidential; low rate. ASSOCIATED DISCOUNT CO., Room 925, 166 W Jackson. Wabash 2116.

AUTO LOANS — REFINANCING. LOW rates; quick, confidential serv. Automobile Finance Co., 4052 Madison. Van B. 9266.

AUTO LOANS—PRESENT NOTES REDUCED. AUTO LOAN CO. 4812 Irving Park-blvd. Palisade 0447.

AUTOMOBILE LOANS — LOWEST RATES. Always open. Phone Van Buren 3201. 2810 W MADISON-ST.

MOTORCYCLES AND BICYCLES.

SUPER X MOTORCYCLE; PERFECT RUNning condition, $100. Call Sunday before 3 p. m. 9900 Longwood-dr., Beverly Hills, Chicago.

WANTED—LATE HENDERSON FOR CASH. Give price and model. Address X 392, Tribune.

1928 HENDERSON, 1ST CLASS COND., $175; tms. 3517 W. North-av. Alb. 2790.

FOR SALE—1928 INDIAN BIG SCOUT; EX. cond.; reas. Call eves. Bev. 2762.

LATE HENDERSON OUTBOARD MOTOR, cheap; pri. pty. Londak, 2146 N. Halsted.

$210 CREDIT ON HARLEY DAVIDSON MOtorcycle for $175. Vincennes 9488.

AUTO TIRES.

TIRES — HEAVY DUTY ADJUSTED CENtury tires; almost new; $1.50 up; dealers wanted. H-A-R-T Tire Co., 6343 S. Ashland.

AUTO ACCESSORIES, REPAIRING.

FOR SALE—AUTO SPEED SPRAY WASH. machine; low truck and hoist. 1104 S. 8th-av., Maywood. Phone Austin 2423.

MOTOR TRUCKS TO RENT & WANTED.

TRUCKS AND SEMI-TRAILERS FOR LONG distance hauling. Steady work. Apply Overland Trucking Co., 471 W. Chicago.

HORSES, HARNESS, AND WAGONS.

FOR SALE—GENUINE IRISH HUNTER, reared in France; perfect manners; jumps 5 ft 6 ins.; soft mouth. Franklin 0757.

FOR SALE — ARABIAN SADDLE HORSE. Call Central 8566 Monday for particulars.

FOR SALE—PERFECTLY SOUND FAST 3 gait mare; fine jumper. Call Winn. 511.

AEROPLANES.

SWALLOW 3 PLACE OPEN BIPLANE, LIcensed motor 1,425, ground revs., dual control, large wheels, brand new Hamilton propeller. This latest model Swallow in new condition will be sacrificed for cash. Call Sunnyside 2723, mornings.

MOTOR TRUCKS.

Full Line Rebuilt Trucks.
½ TON TO 3 TON SIZE.

Exceptional values in following makes: Chevrolet, Stewart, Gotfredson, White, Reo, Hendrickson, G. M. C. and many others.

TODAY'S SPECIALS:

REO 21 pass. street car type bus	$1,295
White 2½ ton dump	695

REO 1929 1½ ton, fruit commission body, foreclosure, special price.

BUTLER MOTORS, Inc., Reo Distributor. 1700 S. Indiana-av. Michigan 2000.

ATTRACTIVE USED TRUCK BARGAINS.

Federal rebuilt 3 ton, 6 cyl., stake body, dual pneumatics	$1,500
Indiana 3 ton stake, excellent cond.	600
Federal 3½ ton dump, new tires; ovhl.	750

Also many other used trucks and some new trucks, not current models, at attractive figures.
FEDERAL FACTORY BRANCH, Victory 7500. 2842 S. Michigan. OPEN SUNDAY.

A Real Bargain Sale of Used Trucks at Very Low Prices.

Diamond T 1½ ton; solid tires; excel. Dodge 1½ ton panel; a real bargain. '29 Dodge ¾ ton screen; 6 cyl.; A1. '28 Chevrolet ½ ton panel; 4 brakes. '27 Dodge ¾ ton panel. '26 Dodge 1 ton panel.

DASHIELL MOTOR CO.,
26th and Wabash-av. Calumet 7300. OPEN ALL DAY SUNDAY.

AUTOCAR BARGAINS.

2 AUTOCAR 3½ ton dump trucks; rebuilt, guaranteed; 40x8 dual pneumatics. AUTOCAR 2½ ton equipped with stake body; pneumatic tires; rebuilt. MACK 5 ton equipped with dump body and hoist; late model; excellent mechanical condition; good tires. MACK 2½ ton chain drive dump truck with 38x7 dual pneu. tires; 1st class cond. 1716 W. PERSHING-RD. VIR. 0210.

FORDS.
10 MODEL T TRUCKS.

1 ton and light deliveries, all types of bodies; 1925s, '26s, '27s; $10, $20, $50.
C. ZEPP, INC., 2950 LAWRENCE.

MUST SACRIFICE.

1 A. B. Mack Tractor. 1 3½ Mack four speed l. w. 1 Studebaker 21 passenger bus. 20 W. 17TH-ST. CALUMET 1433.

USED TRUCK BARGAINS.

DIA. T 3 T. DUAL STK., LATE MOD. DIA. T 1½ T. PNEU. TIRES, LIKE NEW. GMC 2 T. DUAL STK., USED 60 DAYS. 2369 MILWAUKEE. BRUNSWICK 5940.

3 TON TRACTOR—GMC, 6 CYLINDER. 4 whl. brakes; 36x8 duals; very late model, with little mileage; new truck guar. GENERAL MOTOR TRUCK CO., 1700 W. Pershing-rd. Vir. 1700.

CHEVROLET—1½ TON, 6 CYL. SEMI-MOVing van body, cost $1,250. Will sell for $625. Autocar 2 ton dual, pneumatic tires; used about 8 months, $850. Model A Ford chassis, $125. 1382 W. Randolph-st.

Late Model International.

3 ton truck; splendid condition; must sell at once; will sacrifice. Mr. Kazen. 5010 Irving Park-blvd. Pensacola 3670.

LARGE MOVING VAN.

Sterling 3½ ton chassis; painted and thoroughly overhauled; guaranteed. A. Monsen, 1104 N. Cicero-av. Austin 7784.

FORD, LATE '29 A PANEL, ½ TON, $285. Extra good condition throughout; must sell; take little cash down or trade. 6719 S. HALSTED-ST.

MACK TRUCK BARGAINS.

ALL MAKES. ALL SIZES. 33D AND WENTWORTH. CAL. 5413.

MACK TRUCK—3½ TONS.

Very good condition; $1,500. Phil Engelking Motor Sales, Arlington Hts. 701, 679.

USED TRUCK BARGAINS.

INT. HARV. CO. OF AMERICA. 2004 Diversey-blvd. 2919 S. Western-av.

21 PASS. MOTOR BUS. WILL SACRIFICE for quick sale. Make offer. L. W. Holle, Elmhurst, Ill. Phone 495 or 3287.

FORD — TRUCKS '27S, '28S, AND '29S; All body types; $50 up; Lib. tms. 90 da. guar. LITSINGER, 925 W. Jackson [Al. op.]

DIA. T 1 TON PANEL; OVERHAULED AND REPAINTED. ONLY $295. T. W. BURTON. 2826 W. NORTH.

CHEVROLET—LIGHT DELIVERY TRUCK; 6 cyl., 1929; A1 cond. Boyer Chemical Co., 2700 Wabash-av.

REO—1929 3 TON TRACTOR, $1,300; A JOB goes with this purchase. 3722 Southport-av. See Mr. Clark.

BEST OFFER TAKES FORD MOD. T chassis and cab. Olsens Ext. Kild. 6590.

1 TON FORD TRUCK, GOOD CONDITION; $125. Saginaw 1387.

CHEVROLET, '28 LIGHT DEL., PANEL body; 1st class cond. 3147 W. 22d-st.

PRINTING MACHINERY AND SUPPLIES.

WANTED—30 IN. LEVER CUTTER; NO. 3 Miehle; No. 5-0 2 color Miehle. Selling small outfits in Sheboygan and Colchester, Ill. Nearly new 53 in. Miehle with ext. del. and model B Cleveland folder, in St. Louis. Many unusual values in Miehle cylinders. Complete line new equipment and supplies. See Stearns merger surplus: 6 Miehle presses, folders, Gordons—composing room, 8th flr., 610 W. Van Buren, from 1 to 4 p. m. THE WANNER CO., 716 S. Dearborn.

65, 56, 53, 41 AND PONY MIEHLE PRESSes. No. 43 optimus press, all sizes C. & P. presses; also with Millers; power and lever cutters, stitchers. Wright punching machine. All equipment on our own floor, thoroughly rebeuilt and guaranteed. We specialize in repairing, rebuilding and moving. PRINTERS MACHINERY CORPORATION, 410 S. Clinton-st. State 7752.

SELLING OUT ENTIRE PLANT—LIBERAL terms; two 17x22 Kelleys, 62 in. cyl.; Gordons; Miller units; power cutter; Hamilton type cabinets; type; steel stone; all miscel. shop and office equip. Open daily 10 a. m. to 3 p. m., 3d floor, 522 S. Clinton-st.

BARGAINS

in used printing equipment. E-Z time payments. CHICAGO PRINTERS' MACHINERY WORKS, 609 W. Lake-st.

PRINTING PLANTS — PRINTING AND bookbinding machinery; cash or terms. M. J. ROSENBERG, 123 W. Madison.

FOLDER, BAUM, 55, EXC. COND.; NO REAsonable offer refused. Lake View 1285.

7X11, 8X12, 10X15 GORDON PRESSES, type, etc. 1679 Milwaukee-av.

WANTED—PRESS, TYPE, CUTTER, MIMEO. Address M F 321, Tribune.

MULTICOLOR, $100; TYPEWRITER, $20; check writer, $15. 190 N. La Salle-st.

JOB SHOP WITH GOOD CUSTOMERS; whole or part. Address S 85, Tribune.

2 COMPLETE JOB OUTFITS; BARGAINS; Printers' Mach. Sales. 1659 W. Grand-av.

POWER STITCHER—TYPE, STAND, CASES, motor ¼, ½, 3 h. Sup. 5789, 709 N. Wells.

C. & P. PRESS, 7X11. 2214-16 S. TURNER-av. Open Sundays.

JEWELRY, WATCHES, ETC.

Pawn Tickets, Diamonds

bought for cash. Also old gold, silver, plat., broken jewelry, gold teeth. Elg., Walth. watches, $5 and up. We offer for sale:

1 kt. lady's diamond ring	$150
1½ kt., very fine	$350
¼-½ kt., beautifully mounted	$25-$50
Lady's plat. wrist watch, 30 dia.	$100
R.R. watches, 21 jew. Hamilton, pass in	$25
Gent's Elg. wrist watch	$10

JEWELERS' EXCHANGE, 32 N. State. Dear. 8905. R. 1102.

500 DIAMOND RINGS,

valued from $100-150 ret., ¼-¾ kt. Diamond rings. Dinner rings, mounted in 18 kt gold. YOUR CHOICE, $35. OTHER SIZES IN PROPORTION.
THE U. S. LOAN BANK,
Room 605. 10 N. Clark.

SEE ME FIRST!

ON DIAMONDS AND PAWN TICKETS. FULL AMOUNT PAID IN CASH. Also old gold, broken jewelry, gold teeth, platinum, watches, etc. Bargains for sale.

1 kt. diamond ring	$140
½ kt. diamond ring	$40 up

Pietro Rocca, 32 N. State. Room 900.

100% Full Value Paid

in cash for diamonds, pawn tickets, old gold, silver, platinum, gold teeth, broken jewelry, watches, etc. Bargain in diamonds. 32 N. STATE-ST., ROOM 1319. ASK FOR MR. LANE.

CASH FOR OLD GOLD, SILV., PLATINUM, jewelry, dental crowns. Standard Smelting Works, 202 S. State-st., cor. Adams, R. 802.

DIAMONDS, OLD GOLD, PAWN TICKETS bought; bargains in diamonds at all times. BERNSTEIN BROS., 10 N. Clark. Room 605.

POSTAGE STAMPS, COINS, ETC.

FOR SALE — PRIV. COLLEC. OVER 500 stamps, collected in 1872; pasted flat in old Germ. album, but good cond.; val. about $1,500; will sell for $500 or best offer. Also have 2 first flight canal zone air stamps and envelopes; compl. for best offer. Address S 54, Tribune.

CASTOFF CLOTHING.

SEVERAL SLIGHTLY USED SPRING dresses, size 16 coat. Graceland 2377.

BEST PRICE FOR LADIES' CLO., FURS; we call. Gordon, 3955 Cott.Grove.Atl.3451.

COLLECTIONS.

COLLECTIONS EVERYWHERE—
No collection, no charges. Cash for notes, mtgs. and accounts. United Mercantile Svc. of America, 140 N. Dearborn. Central 8460.

BUSINESS OPPORTUNITIES.

ADVERTISING BUSINESS.

$7,000 will buy business with weekly profit in excess of $125. Great opportunity for young man with some business ability. Address N N 321, Tribune.

APARTMENT HOTEL.

Account of other interests, owner must sell fifteen year lease and furnishings at a sacrifice, operating successfully for three years. Have fifty-two units of 1-2 and 3 room kit. apartments, near North Side, one block to lake, electric refrigeration, tile baths and showers. Showing good income; $7,000 cash required; give phone. Address E E 244, Tribune.

APT. HOTEL—COR., 43 UNITS, EST. MONeymaker; forced sale; partners disagree; gr. barg. Corcoran, 800 N. Clark. Sup.2751.

ARCHITECTURAL IRON WORKS; OLD EStablished; account death of owner. Address K C 454, Tribune.

AUTOMOBILE DRIVERS, ATTENTION!

The CHECKER TAXI CO. offers you a wonderful opportunity.

You can share in the profits of the world's largest and most successful co-operative cab company and earn more than a living wage.

A SMALL SUM OF MONEY IS ALL THAT IS REQUIRED TO START.

Our Mr. Green will be glad to give you full information with no obligation.

CHECKER TAXI CO.
1401 W. JACKSON-BLVD.
MONROE 3700.

AUTO BODY AND RADIATOR SHOP; ON west side; price $1,200. Tel. Rockwell 1651, after 7 p. m.

BAKERY-DELICATESSEN OPPORTUNITY—Property 25x114 ft., 2 story brick in the best county seat city in northern Michigan, located in the livest business section; bakery fully equipped, with splendid business; first floor front suitable for bakery goods and delicatessen; second floor 2 4 room apts.; will sell reasonable and accept part payment in good listed or unlisted stocks or real estate mortgage bonds. Address L P 50, Tribune.

BAKERY-DELICATESSEN — GOOD PAYING bus.; exchange for rooming house in good loc.; a little cash req. Diversey 0260.

BAKERY—FOR SALE—MUST HAVE SOME cash to handle. Home Bakery, Wyanet, Ill.

BAKERY—EST 5 YRS.; FULLY EQPD.; GD. lease. Bargain at $4,000. 1114 N. State.

BAKERIES—FULLY EQUIPPED; GD. LOC. Cash or terms to suit. 1912 W. Lake-st.

BAKERY FOR SALE—CHEAP. 2513 W. 63d-st. For partic. call West 3742.

BAKERY—COMPLETE; VERY GOOD BUS. Can be moved if desired; $400. Rock. 2119.

BARBECUE, LUNCHROOM—YEAR AROUND bus.; 150 ft. front. Dunes Hwy.; 40x40 bldg., 2 car gar.; elec. lt., modern; rest rooms; good site for gas sta.; 20 mi. east of Gary. White Star, West Dunes Hwy. Phone Michigan City 25-F-24.

BARBECUE—SURE MONEYMAKER. BEST stand in Chicago; location n. w. corner Dempster and Waukegan-rd.; building, stock, and fixtures with lease on 75 foot ground. Now doing good business. Dixie Barbecue Sandwich Co.

BAR-B-Q.

MANHEIM-RD., PAVED SECTION LINE corner; will lease to resp. experienced party. Wonderful opportunity. Address M L 277, Tribune.

BARBECUE—BARGAIN FOR QUICK SALE; on state hiwy. N. W. of Chgo. Keyst. 3956.

BARBECUE—MUST SELL; GOOD SPOT FOR right party. 1209 E. 79th-st.

BARBER SHOP—3 CHAIR, ADJOINING AND opposite well known theaters; modern in every respect; 5 living rooms in rear; rent very reasonable; 5 year lease. Owner retiring. Address K C 453, Tribune.

BARBER AND BEAUTY SHOP—ESTABlished 15 years. Sell at reasonable price. Call Keystone 9877 Sunday 12 to 4.

BARBER SHOP—FOR SALE—OR 2 CHAIR, fixtures, white marble; quick sale. 6708½ S. Halsted-st.

BARBER SHOP AND BEAUTY SHOPS—For Sale—Also fixtures, new and used. PAIDAR CO., 1120 N. Wells-st. Div. 0200.

BARBER SHOP—3 CHAIRS AND BEAUTY parlor 3 booths; fully equipped; old established business. 1825 E. 79th-st.

BATTERY AND IGNITION U. S. L. SERVice station—Cheap rent; stock of batteries and electrical parts and equipment; sell less than invoice; will accept small car. Owner, 1646 N. Wells.

BATTERY, TIRE AND ELEC.

serv. station; S. S.; compl. equip.; drive-in service; cheap for cash. Stewart 3942.

BATTERY ACCESSORY, IGNITION REpair shop—2 main highways; N. W.; estab. 6 yrs.; $3,000. Phone Kildare 2692.

BATTERY AND ELECTRIC REPAIR BUSIness—Address X 471, Tribune.

BEAUTY SHOP.

Good location on N. W. side; sacrifice for $300 cash. Phone Irving 5015.

BEAUTY PARLOR—FOR SALE—SUPPLIES, equipment; cash, easy terms. Catalogue sent. GIBBS & CO., 21 S. Wabash-av.

BEAUTY SHOP — WITH LIVING ROOM, completely furnished; $150 cash or credit. Buckingham 0085.

BEAUTY SHOP—FULL EQPD. SICKNESS; nr. N. Side. Address C 97, Tribune.

BIAS BINDING — LONG ESTABLISHED factory in N. Y. City wants partner, half interest, $5,000 or for sale. Benjamin Goodman, 257 W. 26th, New York City.

BILLIARD HALL—FOR SALE—CHEAP; 20 tables fountain, lunch and confec.; good loc.; est. 5 yrs. Address X 584, Tribune.

BOOK SHOP AND RENTAL LIBRARY IN large office bldg.; good income; give phone number. Address K Y 429, Tribune.

BOTTLING WORKS, IN FLINT, MICH. ONE of the best in town, with a new steel-concrete building. Fully equipped, doing a good business, $42,000 for everything. Or will lease building. Fixott-Simpson Co., 652 Harrison-st., Flint, Mich.

BOWLING AND BILLIARDS.

8 alleys and 6 tables. Must be sold before May 1 for best cash offer. Will separate fixt. Can be seen by appt. Address J P 430, Tribune.

BUTTER, EGG, AND COFFEE ROUTE; steady customers; est. 30 yrs. Stew. 6872.

CAFETERIA — LATEST ELECTRICAL AND steam equipment; 60 ft. steam table; beautiful fixtures; will sell at tremendous sacrifice; small payment. Open from 10 a. m. to 3 p. m. 1508 E. 67th-st.

CIGAR STORE AND POOL ROOM—BARgain for cash. 3579 Fullerton.

CLEANING AND TAILORING SHOP — Pressing machine, delivery truck, good fixtures; worth more than the price, $650, $400 cash, 250 bal. Must be sold before the 22d. Sheldrake 4899.

CLEANING PLANT—SUITABLE FOR CO-operative plan. Desirable terms. Coakley & Young, 415 E. 31st-st.

CONFECTIONERY.

Liquid carbonic fountain; good business; rent reasonable; good location; $2,000; small down payment will handle. Apply 9759 Franklin-av., Franklin Park.

CONFECTIONERY TEAROOM—ESTABLISH. and doing a good business. If interested in a real buy see Owner, 1025 E. 63d-st.

CONFECTIONERY—3962 ELSTON, NR. school; other interests so must sell.

COSTUME JEWELRY — HOSIERY SHOP — Loop bldg.; rent reas.; choice loc. Address N E 102, Tribune.

COUNTRY CLUB

Privately owned, beautiful clubhouse, wonderful location; 166 acres; 18 hole golf course; offers excellent opportunity to party with moderate capital or organizing experience. Give phone number in answer. ADDRESS N L 463, TRIBUNE.

DAIRY BUSINESS—IN SUB.; EX. OPPOR. with good route. Address N Y 231, Tribune.

DANCE HALL AND FILLING STATION IN Wisconsin; cheap; operates year around; a money maker; rare opportunity. Address X 469, Tribune.

Delic.—Exceptional Buy

on business street in Evanston; excellent location; fixtures complete, shelving cases, counters. Decided bargain if taken complete. 1340 Fullerton. Lincoln 4603.

DELICATESSEN, $750.

Fully equipped on stock; worth double; nice rooms and bath; rent $40. 5401 S. Paulina-st.

DELICT. AND SCHOOL STORE—DOING good bus.; living rooms and income from roomers; low rent; wonderful opport.; good rea. for selling; sacrifice for quick sale. 5230 Main-st., Downers Grove.

DEL. AND GROC.—LOC. IN BLDG. CONtaining 100 apts.; nr. ent. to the proposed World's Fair. Phone Cal. 1565, 7 to 11 a. m. or 5 to 8 p. m.

DEL., GROC., FRUIT, ICE CREAM—NEAR $500 a wk.; bus. can double this; rt. $40; large apts. and hskpg. rm. dist. 3418 5th-av.

DELICATESSEN AND GROCERY—A-1 FIXtures, all fresh stock; 2 liv. rms.; stm. ht.; will sac.; leaving city. 1403 W. 63d-st.

DELICATESSEN, GRO. — LIV. RMS., OLD est., barg., low rt., lg. lse. 5122 Irv. Pk.

DENTAL OFFICE—3 CHAIR, AD. OFFICE in loop. Reason for selling, sickness. Good prop. for live man. Dr. Kalman, 21 E. Van Buren-st.

DRESS SHOP—EXC. LOCATION; WEST suburb; well estab.; sacr. for immed. sale; no brokers. Address N Y 329, Tribune.

DRUG STORE—OLD ESTABLISHED; NEW fixtures and fountain; near 79th and Halsted-st.; church and schools; owner will sacrifice on account of other business. Address K O 376, Tribune.

DRUG STORE.

Money making store with a future. Phone LAWNDALE 7665.

DRUG STORE

For Sale—Good buy; established. Apply 2534 W. North-av. for information.

DRUG STORE—FIXT. AND STOCK, COMPL. Barg.; bldg. coming down. 2358 W. Lake.

BUSINESS OPPORTUNITIES.

DRUGGISTS, ATTENTION.

Will sell one of my stores on nr. No. Side. Monthly business approx. $6,000; long lse.; modern fixt.; terms to respon. druggist. MAX JACOBSON, 624 S. MICHIGAN. WABASH 2866-7.

DRY GOODS-READY TO WEAR-RUGS AND linoleum stock for sale at La Porte, Ind., to be moved out. Stock now open for inspection and bids. Quick action is necessary. Davidson & Bauer, La Porte, Ind.

FARMS, HOTELS, FILLING STATIONS, restaurants, grocery stores, garages for sale. Let me know your wants. G. M. Gahlman, Watertown, Wis.

FLOWER SHOP—GOING; SELLING ON ACcount of other interest. Beverly 4923.

FOOD SHOP—BEST MONEY MAKER ON N. Side; well est.; golden oppor.; must have $8,000 cash. Address N Y 328, Tribune.

FOOD SHOP-DELICAT.—LIVING ROOM, kitchen; reas. 6322 Woodlawn-av.

FRUIT, VEGETABLE STORE—BEST LOCAtion in Kenosha; selling on acct. of my wholesale bus. in Chicago. Max Maas, 4048 Greenview. Well. 9669.

FUR RANCH.

Large beaver, muskrat, and silver fox ranch for sale. Fine location. Going proposition. For price and details address L P 23, Tribune.

FURNITURE—HAVE 2 STORES, NEW AND secondhand. Good loc. Near N. Side. Over 15 years. Doing fine. Will sell either one at your price. Delaware 5666.

GAR. AND FILL STA.—LOCATED IN VILlage on hy. trav. concrete road in So. Wis. lake region Rep. shop cap. 8 cars. Stor. cap. 12 cars. Bldgs. in A1 condition, shop comp. equipped for gen. repair work. Business showed profit of $4,100 in 1929. Price $16,000. Address L O 29, Tribune.

GARAGE PROPERTY & BUS.

75 cars, 3 greasing pits, 2 wash racks, gas sta., repair shop; income $1,500 month; may trade. 3635 Indiana-av.

GARAGE—150 CAR CAPACITY, WITH GAS station on corner, selling 200,000 gallons. Clearing $15,000 annually. Will sell and lease for term of years. Address C 117, Tribune.

GARAGE—225 CAR, NORTH, EXTRA APT. location. Hi-class storage. Doing big bus. 18 yr. lease. Terms to suit. MANUSOS, 160 N. La Salle-st.

GARAGE—65 CAR; REPAIR SHOP, WASH rack, tire repair, battery station. 2840 N. Halsted.

GAR.—150 CARS, N. S., FOR SALE OR lse.; will pay to investig.; opp. of lifetime; small cash handles. Rogers Pk. 4572.

GARAGE — NASH AND CHEV. AGENCY; reasonable; 100 miles from city. Address L M 2, Tribune.

GARAGE—115 CARS; GUAR. RECEIPTS, $1,800 mo.; barg. at $6,500; party lvg. for country; ill. Rm. 806, 120 N. La Salle.

GARAGE — 100 CAR, $3,000; SNAP. AL WEISS, Franklin 0004. 33 N. La Salle.

GARAGE [50 CAR] AND REPAIR SHOP—2719 N. California-av. Bruns. 5447.

GAS SERVICE STATION, INCLUDING PROPerty with 4 rm. house and outbldgs., lunch stand, etc. Doing $400 to $500 business a month all year round; will sell for $8,000; cash, $3,000, balance terms. On 111th-st.; heavy traveled highway, near Worth, Ill. Address M B 124, Tribune.

GAS STA.—BARBECUE

And high class resort; excellent corner, 40 miles from Chicago, near Lake Michigan; state experience and resources. Owner, 2730 Giddings-st. Ph. Ravens. 6093.

GASOLINE STATION.

Bulk plant in connection; 2 trucks and garage; will sell cheap. Address N Y 232, Tribune.

GAS STATION AND GREASING PALACE with ground. Fair business. Sacrifice. Dissolving partnership. 2057 W. 63d-st.

GAS STATION AND GREASING PAL—DBL. sect. cor., Chi.-West Town; 25,000 gals. a mo. Address Y 258, Tribune.

GAS STA.—N. W. S.; AV. $9,000 MO.; 5c mar., 2 house grease pits, $100 mo. rt.; 4 yr. lse., $1,500. Address K C 455, Tribune.

GAS STATION—FOR SALE—$1,000; CHANCE to make money. 237 W. 35th-st.

GENTS' FURNISHING AND SHOE STORE—Established 18 years; good lease. Address J N 149, Tribune.

GIFT SHOP—STOCK FOR SALE FOR QUICK closeout. Greeting cards, gifts, Dennison goods, up to date merchandise. Phone White Realty Co., 60 W. Washington-st. Central 4001 or Van Buren 0025.

GIFT SHOP, HEMSTITCHING, LADIES' Wear, Cleaning and Dyeing Agency—Good loc. for tailor drsmkr. Est. bus. Must sac. 3124 N. Laramie-av., nr. Belmont. Ave.5801.

GIFT SHOP—539 E. 79TH-ST.; ESTABlished business, bargain; easy terms; account of illness. Republic 3201.

GIFT SHOP—TOWN WEST OF CHICAGO. Est. business. Reasonable. Address K E 259, Tribune.

GOLF COURSE FOR SALE—BEAUTIFUL woodland, natural water hazard, grove. Suburban, 1½ hrs. drive from Chicago, on 2 hard roads. Address L P 7, Tribune.

GROCERY AND MARKET

For Sale, cheap; selling account of my other stores. 510 E. 39th-st. Douglas 1149.

GROCERY AND MEAT MARKET — WITH nice 5 room flat, doing good business; leaving city. 5825 Northwest Highway. Newcastle 0549.

GROCERY-MARKET—SUBURBAN. CLASS A; modern. Price $9,000. No agents. Address N 386, Tribune.

HARDWARE STORE AND BUILDING—Modern fixtr., well stocked, no compet.; gd. income from 3 flats in bldg., all rented. 352 Lincoln-av., Dolton, Ill. Dolton 550.

HARDWARE STORE—20 MI. FROM CITY; stock, $9,000; fixtures, $3,000; doing $1,600 mo. business. Price $12,000. Bargain. Terms. Rm. 806, 120 N. La Salle.

HARDWARE, PAINTS OILS, ETC., ESTAB. 16 yrs., $9,500. Address S 82, Tribune.

HARDWARE STORE—EST. 3 YRS.; MOD. fixt.; no comp. 1334 W. 95th; Bev. 7984.

HARDWARE-PAINT STORE—1 OWNER 15 years; rent $55; gd. income. 2888 Archer.

HEALTH FOOD STORE.

Well furnished, in a fast growing western suburb; exclusive agency on some lines; can be purchased reasonably. Address N A 311, Tribune.

HOTEL—WITH GOOD COMMERCIAL BUSIness, located in one of Michigan's best resort towns of 17,000 pop., located on lake with Chicago boat service, on U. S. 31, 3 r. r.'s, 3 bus lines; open all year; steam heat [oil burner], gas, elec., good water, schools and churches; makes fine home and shows 17% on investment; $12,000 cash, balance to suit purchaser. Address L P 24, Tribune.

HOTEL—COMMERCIAL, NEAR LOOP. New building, elegantly furnished. Beautiful lobby, elevator, private baths. 220 rooms, 15 yr. lease, rent $20 per rm. Good opportunity, as owner must sell. Price $50,000; $15,000 req.; investigate. Other bargains all parts of the city.
Steinbock & Alexander, Inc.,
160 N. La Salle, Suite 515. State 2386.

HOTEL—REAL OPP.

$25,000, only $8,000 cash, balance easy payments, will buy commercial hotel Illinois city, 18,000 pop.; will stand strict investigation; doing fine business; any capable party should earn $10,000 a year. Deal with owner direct and save commissions. Address L P 44, Tribune.

Hotel at Summer Resort.

Aged couple, retiring, will sell or lease to responsible party, 14 rooms, poolrm., with lunch counter. Lake, nr. Chicago. Address N L 317, Tribune.

HOTEL.

My books show my 100 room hotel clears $1,200 monthly; attractive price and terms. Address K O 380, Tribune.

HOTELS—WE HAVE SEVERAL HOTELS and rooming house leaseholds; also hotel bldgs. and business to exchange for real estate equities, small or large. H.C.Dix & Co., 1131 Argyle. Longbeach 4297. See Marsh.

HOTEL—45 MODERN UNITS, ROGERS PK., finest, newest bldg.; low rent; long lease; nets $800 mo.; $7,000 req. MORRIS R. DE WOSKIN & CO., 30 N. La Salle. Suite 534. State 9891.

HOTEL—100 RMS., UPTOWN DIST.; NEAR beach; well furn.; steady income; low rent, bargain; no reas. offer refused; leaving city. Ardmore 3148.

HOTEL BARGAIN—16 RMS. AND BATH. Steam heat; completely furnished. Stanley Dlugolicki, La Crosse, Ind. Miller Hotel.

HOTEL—36 ROOMS, NR. 12TH AND MICHigan-av., doing good business; for quick sale best offer. Inquire 1246 S. Wabash.

ICE CREAM, CANDY, TOYS, NOTIONS, magazines, school store; only store opposite school; no competition; good neighborhood trade; good reasons for selling. $3,500. 2805 Kilbourn. Pensacola 2692.

ICE ROUTE—NORTH; $500 CASH; GOOD bus. Call Grace, 3183, after 5:30 p. m.

JEWELRY MERCHANT WISHES TO SELL out entire jewelry stock and store fixtures; worth about $3,500. Desirable location for resuming business can be secured; Watervliet; gd. year-round business; already established. Address Nelson Bros., Watervliet, Mich.

JEWELRY STORE—FULLY EQUIPPED AT cost of $5,500; complete assorted stock; busy S. S. corner; lease optional. Bona fide reason for selling. Reasonable offer accepted. Address E B 221 Tribune.

JEWELRY STORE.

Good location, S. Crawford, nr. intersection; reasonable rent; barg. Lawndale 5935.

LAKESIDE INN, 2 ACRES.

Furnishings: Motor boat, holds 14; Ford truck, 6 rowboats, etc., all included; on improved road and largest lake in section of southern Mich.; good 9 room house, electricity, dance hall, public dining room, garage, boat house. Money maker; only $5,600, part cash. Picture pg. 116 new catalog 1,000 bargains. Free. STROUT AGENCY, 7-C S. Dearborn-st. State 7975.

LAUNDRY—FOR SALE OR EXCHANGE—Modern. Real estate, buildings with new equipment; business of $2,000 per week. Located in large western Michigan city. Big oppor. Price $185,000. Terms. Owner wishes to retire. Address L P 45, Tribune.

Laundry—Estab. 5 Years.

Equipped, doing good bus. in radius of 40 mi. from Chicago. Address K Y 430, Tribune.

LAUNDRY BRANCH—ESTAB. 15 YEARS; doing $150 weekly business. Rent $65 per mo.; 2 living rms. in rear. $500 cash will handle. Address N Y 327, Tribune.

LAUNDRY—S. MICH., POP. 50,000. MODern plant. Yearly volume $35,000. Price, $10,000 down. Address L L 47, Tribune.

LAUNDRY—SMALL, IN GOOD COND., IN fast growing town in Mich.; selling acct. ill health; gd. bus. Address K B 354, Tribune.

LUNCHEONETTE, CANDY, ICE CREAM parlor; 27 booths; receipts $900 per week. Capitol Annex, 7943 S. Halsted.

BUSINESS OPPORTUNITIES.

LUNCH WAGON — PRACTICALLY NEW, mounted on new Ford 1½ ton chassis with Wayne bus body, all equipped with steam table, griddle and all necessary utensils for immediate use; original cost $1,750; will sacrifice for cash or will finance same. Can be seen at Chateau Garage, 3645 N. Halsted-st.; after Sunday call Sunnyside 6347.

MALT STORE—EST. 3 YRS.; LIV. RMS. IN rear. 5847 W. North-av. Merr. 8584.

MANUFACTURING BUSINESS—FOR SALE—Largest in its line. Net profit last year $20,000. Will sell for $50,000. Can be handled one-half cash, balance in payments. Address L P 39, Tribune.

MANUFACTURING BUS.—WIRE SPECIALties. Illinois corporation desires to sell ½ interest for $8,750 cash to party who will take active interest. Office manager and salesman pref. Cooley Mfg., 530 N. Western.

MAIL ORDER.

Client leaving city desires to sell attractive well organized advertising mail order business; requires $15,000 cash. Address C 142, Tribune.

MFG. PLANTS MECHANICAL DEVICES put in production. Industrial Locating Co., 7 S. Dearborn-st.

MEAT MARKET—N. S.; MONEY MAKER; give trial. Call Sun. p. m. Bitters. 4265.

METAL STAMPING PLANT — PUNCH presses, shears, enameling, die and tool equipment, in operation; can be purchased at small cost; will turn over appreciable amount of business with plant; principals only. Address N Y 330, Tribune.

MILLINERY SHOP.

Loc. on S. S.; nearest shop ½ mi.; beau. fixtures, hat block and strct.; leaving town; at once. Call during bus. hrs. Normal 3384.

MOTION PICTURE AND SOUND RECORDING STUDIO.

The best designed and equipped studio in the middle west for the production of advertising, industrial, educational, and entertainment pictures. Owners transferring activities to California, hence an opportunity to obtain a plant ready for immediate production at an exceptionally low price and low rent. Address F B 323, Tribune.

NEWS STAND AND CIGAR STORE—GOOD business. 7407 Madison-st., Forest Park.

PAINT SHOP AND RESIDENCE—LOCATED in city of 10,000. Complete spray equipment and space for 8 cars; $10,000 business yearly. Also Ford truck and equipment for interior and exterior decorating. 10 room house; second floor rents for $60 per month. Sell separate or together. Part cash, balance terms. LORENZ KOHL, Marshfield, Wis.

PARTNER WITH $10,000 FOR ONE-THIRD interest in wholesale food distributing business, well established. Will stand investigation. No get rich quick proposition. Address K E 262, Tribune.

Photograph and Art Studio.

Well equipped and beautifully furnished studio in fine building at a very attractive price and low rent. Equipped with reception room, private offices, large art room, shipping, stock, dressing, dark rooms and a large high ceiling photograph studio. Address F B 326, Tribune.

PHOTO PLAQUE MANUFACTURING PLANT fully equipped; ideal opportunity to man familiar with craft woodworking and finishing. Address K O 525, Tribune.

PRINTING SHOP—2 GORDON, FULLY equipped, nice business, est. 6 years; letter service in connection; south side. Address K E 253, Tribune.

PRINTING PLANT—LOOP.

6 presses, 1 cylinder; convenient terms; established bus. Address N L 308, Tribune.

PRINTING PLANT — 3 GORDON SHOP; will be sold under chattel mortgage at 10:30 a. m. Monday, April 21, 1930. Bal. on mortgage $375. 1113 S. Newberry-av.

PRINT SHOP—12X18 MILLER, 10X15 MILler, 8x12, open lever cutter; fully equipped composing room; rent $35; cash proposition. Haymarket 5121, Rm. 515, 600 Blue Island.

PRINT SHOP, STATIONERY STORE—2 GORdon shop, comp.; inv. $1,500; your own terms. Address L M 1, Tribune.

PRINTER—EXP., WITH $1,500, FOR INT. in est. N. S. prtg. co. L. V. 4166.

PUBLICATION PLANT—IN GROWING REgion near Chgo.; nets owner $10,000; can be doubled; $27,500; $20,000 cash will handle. Address L P 16, Tribune.

RADIO JOBBING HOUSE.

An old established house needing more working capital to be able to handle increased business offers up to half interest, with or without services [½ $50,000]; will make a most liberal offer to party in position to handle; a good, safe, conservative investment; will deal with principals only. Address K A 79, Tribune.

REAL ESTATE — WANT CAPABLE AND reliable real estate firm to occupy store and manage building on north side transfer corner; stores, offices and flats. Apply to W. T. Geary, 128 N. Wells-st.

REAL ESTATE OFFICE—WELL ESTABlished, near double transfer corner. Northwest Side. Call at 4821 Belmont or evenings call Euclid 4275.

REAL ESTATE OFFICE—S. S., FULLY EQP. Established rent dept. Address N T 406, Tribune.

RENTAL LBRY.—BOOKS, STATY., CARDS, etc. N.W. S. $750. Address S 98, Tribune.

REPAIR SHOP—EST. IN LARGE 200 CAR garage. 3014-32 Fillmore-st.

RESORT, 17 ACRES, ON INLAND LAKE nr. Muskegon, Mich. Large clubhouse. Dancing pavilion, dining hall, bowling alley with pool tables, and 35 1 rm. cottages. All fully equipped and ready for use. Price $20,000. Easy terms. Address J P 431, Tribune.

Restaurant Buyer, Attention.

Must be sold at a big sacrifice; 1 of the finest equipped restaurants and lunchrooms, including cigar outfit, lunch counters, back stands, stools, tables and chairs, urns, kitchen equipment; mechanical soda fountain; steam table and salad counter, etc.; 1 of the most complete restaurants ever offered for sale; cheap rent; A-1 location; will sell separate; can be removed if desired; terms. Inquire of
GUTMANN STORE FIXTURE CO.,
1512-16 S. Wabash-av. Calumet 7125.

RESTAURANT

Heart of Loop, Clark-st.

New fixtures; cost $50,000; rental $750 mo.; long term lease. Sale price $10,000.
BROWNLEE REALTY CO.,
30 N. Dearborn-st. Tel. Central 1317.

RESTAURANT BUSINESS, INCL. FIXtures. Rental $70 mo. Gross sales, $25,000 annually. Owner must retire. Here is a long estab., profitable bus. for you at a bargain. Call Mr. Hull, Pullman 5000. Teninga Bros. & Co., 11324 Michigan, South Chicago.

RESTAURANT.

212 W. 63d-st.; modern; fully equipped. Value $1,400. Will sacrifice for $450; tms. D. & M. FINANCE CO., 215 W. Randolph. Franklin 1966.

Restaurant, Gas Station

On Oakland-av., ½ mi. w. of Downers Grove, on Highway 18. No comp.; bet. La Grange and Aurora. Green shingle bung. with 4 liv. rms.; reas. Ph. Downers Gr.2083.

RESTAURANT-SANDWICH SHOP—LOOP; 75 SEATS, $250 DAY LOCATION; 5 YEAR LEASE. BEAUTIFUL FIXTURES. REASONABLE. PHONE MONDAY. DEARBORN 4215, OWNER.

REST., CHOICE LOCATION,

Uptown dist., live cor., also hotel connec., principals only. Address J J 242, Tribune.

RESTAURANT.

Good business, fine location; must sacrifice account illness. 6341 Dorchester.

RESTAURANT—BEAUT. DECOR.; BETW. theater and dance hall; good lease; high class trade; reas. Address X 442, Tribune.

RESTAURANT IN HYDE PARK APARTment hotel, for sale or lease, furnished. Very reas. 5480 Cornell-av.

RESTAURANT, CONFECTIONERY AND Fountain—Well equipped Good opportunity. 479 Main-st., Glen Ellyn, Ill.

RESTAURANT—BARG.; EST. 8 YR.; GOOD for couple. 6845 S. Halsted. Went. 6535.

RESTAURANT—GLENCOE, 5 RM. APT. above; opp. for cpl.; reas. Wilmette 4817.

RESTAURANT—NEWLY EQUIP., SACR., nr. L car line. Drexel 6485.

REST. AND COFFEE SHOP — GD. FOR steak, chicken dinners. 8122 Lincoln-av.

ROADHOUSE—COMPLETELY FURNISHED; old established business; located on Grant-highway; 7 miles west of Elgin; sleeping rooms upstairs; cheap. Terms to reliable party. Plato Center 20-R-1.

ROOMING HOUSE—11 LIGHT, CHEERFUL rooms, r. w., stm. ht.; near Oak-st., on La Salle; rt. $100. Barg. Address X 331, Tribune.

RM. HSE.—36 RMS.; ALL RENTED; A1 LOcation; real buy if taken at once. 943 Eastwood-av., near Wil. and Sheridan.

ROOMING HOUSE TO RENT—4-6-7 ROOMS; good location; moderate rents. 4454 Sheridan-rd.

RMG. HSE.—33 RMS., KIT. APTS. NICELY fur. Clean. Gd. tenants; 4½ yr. lse. Woman can manage. Reas. $1,500 cash. Edge. 1346.

RMG. HSE.—WHY PAY RENT WHEN $500 paymt. gets room free and income. A-1 loc. 10 min. from everything. Delaware 3539.

RMG. FLAT—6 RS., NICELY FURN., $200. Rent $30. Gd. home, income; tms. 3547 5th-av. Will consider car in trade.

ROOMING HOUSE—12 ROOMS; NICELY furnished; all rooms rented; good trans. 820 Bowen-av.

RMG. HSE.—17 RMS., STEAM HT.; NICELY furnishing; good income. Owner leaving city; sell very reasonable. Div. 3372.

ROOMING HOUSE—6 RMS., ALL RENTED; near 63d and Woodlawn-av.; bargain, $225. Cheap rent. Fairfax 2970.

RMG. HSE.—23 RMS., INC. $90 WK.; LSE. to resp. cple., rt. $150. furn. Booth, 938 E. 41st.

RMG. FLAT—CORNER, SUNNY 7 RMS.; RT. $90; refrig.; 100% rented; barg.; 2 blks. to lake. 5200 North. Sunnyside 1451.

RMG. HSE.; 36 RMS., 4 GAR.; UPTOWN rent $300; clean, beau. furn.; profit $400; 4 yr. lse.; only $1,800 req. Kildare 4259.

RMG. HSE. 20 RM.; 2156 N. CLARK-ST. 100% RENTED; $500 CASH REQUIRED. RENT $170; 3 YR. LSE. SUPERIOR 1290.

RMG. HSE.; 9 RMS., LINCOLN PK.; B. W. Nice home and inc.; $400. Kildare 4259.

ROOMING FLAT—7 RMS. ALL RENTED; nice furn.; gd. loc.; barg. Call Nev. 0148.

ROOMING HOUSE—14 ROOMS; BARGAIN if taken at once. 1051 Madison-st., 2d flat.

ROOMING FLAT—7 RMS. OFF HALL. GD. home, inc., reas. 653 Center-st. Ross.

ROOMING FLAT—NICELY FURNISHED; cheap rent; bargain. 4321 Lake Pk.-av.1st

RM. HOUSE—6 RMS., FURN., HTD.; CHEAP. 2 rms. rented. 2156 W. North-av., 2d flr.

ROOMING HOUSE—9 ROOMS; REASONable; owner retiring. 17 S. Honore.

BUSINESS OPPORTUNITIES.

ROOMING HOUSE—FOR SALE—A BEAUTIful residence remodeled into 26 sleeping rooms and kitchenette apartments; close to Lincoln Park; always rented. The best paying house on North Side. You must have $2,500 cash to do business. No agents. Address N D 309, Tribune.

ROOMING HOUSE

853 WILSON-AV.
15 rooms well furnished and all rented, half block to lake; best trans. in Chicago; good lease and low rent. Sacrifice on account of sickness.

RMG. HSE.—40 RMS., 4 GAR., WOODLWN. 5 y. l., rt. $275 mo., beau. furn., 2d tran. Opty. for couple, pr. $3,000, $1,500 req.
Steinbock & Alexander, Inc.,
160 N. La Salle, Suite 515. State 2386.

ROOMING HOUSE AND A LARGE CORNER store next to high school and on U. S. 31. Good business the year around. Reason for selling, poor health. Miller's Coffee Shop, South Haven, Mich.

RMG. HSE.—WORLD'S FAIR SITE, 2 BL. so. s. busiest cor., 32 rms., carpet, furn., newly dec.; nr. L sur. and I. C.; rent $225 inc. $3,000; quick sale $1,500, terms. Address X 381, Tribune.

Rooming House—9 Rooms

rented; newly dec.; attract. furn.; good inc.; rt. $80; ½ blk. Linc. Pk.; good trans.; sell at once. 2107 N. Clark. Diversey 8487.

RMG. FLAT—6 RMS.; RENT $60; 3 RENTed; stm.; $200. Edwards, 1715 N. Wells.

ROOMING FLAT, 1ST FL., 8 RMS., 5 rtd.; good trans. 643 Melrose. Grs. 0991.

SCHOOL STORE.

Sandwiches, ice cream, drinks, popcorn, candy, oppos. Lane Tech., next theater; good lease. Rent $40. Call Mon. 1220 Sedgwick.

SHOE STORE—SMALL, WITH ELEC. REpair shop; est. over 7 yrs.; regular trade; must leave city. 216 Harrison-st., Oak Pk.

SHOES AND FIXTURES—WILL SELL SEParate; bargain. Address C 145, Tribune.

SHOES—LADIES', 4,000 PR., CHEAP. COLLINS, Sheboygan-st., Fond du Lac, Wis.

SHOE REP. SHOP—FOR SALE—GOOD LOC.; reas. 2809 Armitage-av.

TEA ROOM—SEAT. CAP. 75; SOUTH SIDE; earning $600 per month; small cash payment, bal. out of profits. Price $1,800. Address N D 271, Tribune.

TEA ROOM—UNIQUE, EXCLUSIVE, ATtractive rm. for bridge and private parties. Apply after 11 a. m. 1317 Hyde Park-blvd.

TEACHERS, LIBRARIANS, CLUBWOMEN everywhere, organize cultural college clubs; national movement; instant appeal; splendid remuneration. Address Griffin, 43 E. Ohio, Chicago.

VARIETY STORE—CHEAP. 4417 N. CENtral-av., eves. only or Pens. 6109.

VENDING MACHINE ROUTE—SELLS PIES, sandwiches, candy; location S. W. side. Call at 215 Olmstead-rd., Riverside. Ph Riverside 5163-W.

WINDOW SHADE MFG.—EST., AT YOUR own price. Livingston, Dearborn 7450.

WOODWORK SHOP—EST. 8 YRS.; FULLY eqpd.; low rt. Sup. 5224 or Cicero 1501-J.

UNUSUAL

opportunity to buy or lease an old established automobile agency located in one of Chicago's most densely populated north side sections.

This beautiful plant is one of the country's finest, with facilities and equipment to handle a volume business second to none.

An automobile man will instantly appreciate the profit possibilities through the sales and service of the line of motor cars it handles which are recognized to be the most attractive obtainable.

The present owner wishes to retire after 15 successful years in the business, five of which have been at this location.

Responsible parties will be vitally interested in the liberal arrangements which can be made to either buy or lease this going business.

All replies will be treated in strictest confidence. For full information address F B 319, Tribune.

An Attractive Investment Opportunity

A large manufacturer rated AAA1 will offer to a few investors in Chicago and adjacent territory a very unusual opportunity to make quick money on a manufactured article enjoying great popularity.

This proposition offers the possibility of a turnover of your original investment at least three times per year with practically no possibility of losses. There is no overhead expense, all returns being cash, and the parent company will finance approximately 80% of your business.

Parties with from $5,000 to $25,000 available will profit by investigating this advertisement.

For appointment telephone E. G. Hosler, Capitol 2110.

WONDERFUL OPPORTUNITY

to acquire going business of your own with pleasant home in heart of beautiful Hot Springs National Park, Arkansas.

Interests in Chicago require owner to dispose of one of the world's finest mineral water springs. Beautiful drinking pavilion on principal street, modern bottling plant, complete equipment. Water prescribed by physicians for many diseases and unsurpassed as a table water for general use. A record of good profits over many years, but revenues can be greatly increased by one devoting entire time to business, which the present owner cannot do.

This property is priced at its actual ground value and can be handled on a payment of $10,000. An opportunity like this comes once in a lifetime. Strictest investigation invited. Address M P 312, Tribune.

"OWN-UR-OWN"
CHAIN GROCERY STORE.

Splendid money making opportunity for men and women with nominal capital to become owners of Royal Blue Stores. Desirable locations available for new stores. We stock stores and equip them with uniform Royal Blue fixtures, furnish free advertising, and enable owners to sell highest quality food products at prices that compete with all other chains. Over 400 privately owned Royal Blue Stores now operating. For particulars call
ROYAL BLUE STORES, INC.,
2542 Ogden-av.

Unusual Opportunity

A wholesale supply house established over 20 years and doing an annual business of over $175,000 offers an opportunity for a high grade business man to invest $40,000 for one-half interest.

Address X 573, Tribune.

LARGE CLAY PRODUCTS PLANT IN Northern Indiana, in Chicago territory, completely equipped; clear of incumbrance; ideally located for markets and labor supply, with complete operating setup available locally and diversified output of building tile, roofing tile, drain tile, and fine lining, offered for quick sale at one-half price—$100,000. Excellent reasons for this gilt edged offer. Might consider $25,000 in trade or same amount in new company. Brokers' co-operation invited. Wire, phone, or write L. H. Lewis, Owner, 202 Hume Mansur Bldg., Indianapolis, Ind.

WELL KNOWN MFGR., MANUFACTURING an exclusive line of household kitchen utensile; none competitive; covered by patents in U. S. and foreign countries; wishes to connect with distributors and jobbers in the eastern and southern states who are well established and have only a good account; products now being sold by leading dept. stores and utility companies; also several specialties that can be handled as a side line that find a ready market; give full information of past business success. Address X 125, Tribune.

SALES EXECUTIVE

Wanted to act as exclusive distributor. Must be of executive type, capable of organizing and supervising large Sales Force. Our Product is positively non-competitive; has unlimited sales possibilities and bears a splendid profit. $1,500 necessary for Stock Maintenance and office. Give history of your record in first letter. Write McNamee & Stewart, 693 Ellicott Square Bldg., Buffalo, New York.

MODERN LUNCHROOM

and 5 room apartment, corner Dempster-st. and Niles Center-rd. An ideal location for barbecue stand; very large lunchroom; kitchen completely equipped. Will lease to responsible party at a reasonable rental. See Mr. Tierney on premises.

UNLIMITED POSSIBILITIES CHEWING gum Manufacturing. Established since 1906. Did business up to $100,000 last year. All equipment for sale; $15,000, by widow. Reason for selling, death. Give reasonable terms. JOHN A. PRICE, Attorney, 1125 Nicholas Bldg., Toledo, O.

INVENTOR, WITH WONDERFUL OPPORtunity for manufacturer or anybody with capital to buy patented auto bumper. An altogether new departure in bumpers. Affords 100% protection auto. Will sell outright or consider royalty. Agencies need not apply. CARL GOSSMAN, Glenwood, Ill.

LARGE AUTOMOBILE MANUFACTURER desires dealer Illinois town 13,000. Present dealer making nice profit, but must sell; $3,500 to $5,000 required. Inquire, giving three references. Address L P 41, Tribune.

TERRITORIAL DISTRIBUTORS WANTED—Complete line police equipment. Splendid opportunity. Many new patented devices. Practically no competition. C. A. Co., 225 11th-st., San Francisco, Cal.

FOR SALE—44 ROOM HOTEL NEAR I. Illinois Central, and surface, at $60,000; rental, $12,000; terms arranged. Address M E 372, Tribune.

A WELL PAYING TRANSPORTATION BUSiness, franchised by Ill. Commerce Commission; partners disagree. Address X 327, Tribune.

EST. GROWING FIRM WANTS YNG. MAN with adv or sales ability to invest $4,000 for 1-5 int. Address C 588, Tribune.

SPACE FOR BEAUTY SHOP IN BARBER shop; no competit.; rent $30. 2423 Pratt.

BUSINESS OPPORTUNITIES.

A NATIONAL CHAIN

needs 15 more station managers willing to follow plain, simple instructions in leading cities outside of Chicago—have 9 here. We train you, furnish all advertising matter to start with and pay r. r. fare to city you locate in. Successful applicants must have $450 to deposit on equipment placed in their charge, which is fully secured. Business comes at once through set trade channels—no selling and means a business of your own over a short period of time, paying from $500 to $1,000 per month. No rent or overhead. Only those willing to grant personal interview need apply. Write president. ADDRESS K K 522, TRIBUNE.

BUSINESS OPPORTUNITIES WANTED.

$10,000-$20,000 TO INVEST

Wanted patented specialty, going business or agents proposition. Should be auto or office or household spec. Exceptional ... Sold entire country by adv. or agents. ... details first letter. Might consider partnership. Address X 590, Tribune.

I AM A YOUNG MAN AND HAVE my services and $2,000 to put into any entirely legitimate business that by hard work, close application and fair ability can be made to win. Address X 371, Tribune.

$20,000 TO INVEST, WITH OR WITHOUT services, by executive who has successfully sold high priced specialties in U. S. and in foreign countries. Address X ... Tribune.

MONEY TO INVEST.

Exp. merch. des. acting int. in going Chicago bus. women's retail garments or dept. store pref.; will invest $15,000-$25,000.

WANTED—RESTAURANT, GOOD LOCATION, office bldg., hotel, or large apt. bldg.; state whether equipped or not and price wanted; highest references furnished. Address ... Tribune.

WHAT ENCOURAGEMENT, CITY OR TOWN near Chicago, can offer manufacturer of furniture novelties and specialties? Address K K 363, Tribune.

BEAUT. FURN. DINING ROOM IN 78 APT. bldg., seating capacity 75, World's Fair loc.; good lease to respon. party. Beau. ... Address M M 210, Tribune.

RMG. HSE.—26 RMS.; WELL FURNISHED, on Sheridan-rd., by owner. Rent $... Light, heat, janitor free, 90% filled. $1,... will handle. Address N D 267, Tribune.

HAVE CAPITAL, ALSO EXPERIENCED salesmen. Want any good salable article or line for Chicago territory. Address N N ... Tribune.

WANTED—MANUFACTURING BUS. ... al work or light machinery; only replies from owners, giving full details, considered. Address S 131, Tribune.

REAL EST. OFF. IN OR NEAR SO. SHORE; state size of bus. and price; have cash; rep. confid. Address C 207, Tribune.

WILL FINANCE SALES OF ARTICLES OF merit; have $10,000 to invest. What have you? Address C 105, Tribune.

HOTEL WANTED—COMMERCIAL OR SUMmer resort; have $25,000 1st mortgage; submit offers. Address K Y 431, Tribune.

ROOMING HOUSE WANTED—GD. FURN. in Lincoln pk. dist.; state full partic.; long lease; terms. Address N L 432, Tribune.

HAVE LIMITED CAPITAL AND SERV. FOR going business or prop. of merit; give details. Address S 53, Tribune.

SALES ENGINEER WILL DEVELOP SPEcialty offering national market; describe for attention. Address N T 529, Tribune.

WILL BUY WELL ESTABLISHED 5 TO ... chair barber shop located in loop; give full particulars. Address K 438, Tribune.

WILL BUY ESTAB. PROFITABLE GROcery or delicatessen business in city or suburbs. Address C 119, Tribune.

HAVE $500 AND SERVICES FOR LEGITIMATE business. What have you? Give details. Address T 140, Tribune.

CASH FOR GOOD PATENT, FULLY DEscribe. Give ph. Address T 143, Tribune.

HAVE $2,500 TO INVEST IN LEGITIMATE bus.; full details. Address C 120, Tribune.

WANTED—CONCESSION STAND IN LOOP bldg. Address X 348, Tribune.

BUSINESS SERVICE.

HAVE YOU A GOOD IDEA?

Business man with sales organization and loop office will finance on profit sharing basis any proposition along lines of premium, advertising specialty, mail order, poster or other service, etc. Address N ... 62, Tribune.

OLD ESTABLISHED MORTGAGE CO. ON the N. W. Side, with established clientele, wishes to represent a reliable firm doing salary loan and character loan business on a commission basis. You have no rent to pay or other obligations. For appointment call Pensacola 5591.

MFR.'S REP.—ESTABLISHED CONNECtions California electric, hardware, ... trades; covering territory regularly; ... new specialty lines of proved merit. ... full particulars. Box 37, Redwood City, Cal.

SALES ORGANIZATION CARRYING KNIT goods, with Loop office, covering Chicago and surrounding territory, wants noncompeting line children's, misses', or women's ... Address E C 263, Tribune.

OPPORTUNITY FOR EXP. LAYOUT AND direct mail man with established ... agency in Wrigley Bldg. Will rent ... furnished priv. office or arrange favorable basis for services. Address K K 184, Tribune.

I WISH TO CONNECT WITH MFR. ... take up fast selling specialty machine ... natl. scope with an assured large bus. volume. Address N T 524, Tribune.

PATENTS PROCURED — EASY TERMS. Booklet free. Practical inventions financed or marketed. SANDERS, 538 S. Clark-st.

DEVELOPMENT SERVICE TO MANUFACturers—R. D. Schnoor, consulting eng. and patent attorney. 53 W. Jackson.

ADVERTISE IN COUNTRY PAPERS; LOW rate, list free. Keator, Hartford Bldg., Chgo.

MACHINERY AND TOOLS.

ELECTRIC MOTORS.

A. C. and D. C., single phase, 3 phase, constant speed, variable speed for every mechanical drive, from ¼ to 200 H. P., in stock, ready to ship. Send for complete price catalogue. We buy, sell, rent, repair, and exchange all kinds and sizes. Write for prompt reply.

ARTHUR WAGNER & CO.,
701 W. WASH.-BLVD. MONROE 74...

ANNOUNCEMENT.

THE MACHINERY CORP. OF ILL. Under the able directorship of Mr. I. Blumberg, former president of the Tubor Velick & Co., is now open for business at 130 So. Clinton-st. We carry a complete line of machine tools, transmission, and leather belting. Satisfactory fulfillment of your requirements guaranteed.

Westinghse. Exhaust Fans,
$14.50—Close Out—$14.50.

List price, $39.50; 110 volt A. C. Motor, 6-12 in. blades, adjustable panel, new and perfect; original factory packing. 192 N. Clark-st., Room 505.

2-2 G. BROWN SHARP SCREW MACHINES; 2 in. Cleveland screw machine. Excellent condition, cheap. GEO. M. BURNSTEIN & CO., 221 N. Elizabeth-st. Monroe 40...

GLASS LINED TANKS STEAM JACKETED copper kettles, dough and chemical mixers, gas fired boiler, filters, pumps, etc. LOEB EQUIPMENT SUPPLY CO., 618 W. Lake-st. Monroe 58...

BIG REDUCTION ON MIXERS GLASS lined tanks, filter presses, grinders, copper and steel stm. jktd. kettles, fill. and weigh. machs., soap and chem. equip., etc. NEWMAN, 1051 W. 35th-st. Blvd. 1650.

ELEC. MOTORS, NEW ¼ H. P. 110 V., ... ph. heavy duty, $8; rebuilt ¼ H. P. ... Elec. rep. ind., $16; 5 H. P. 3 ph. ... R. P. M., $40. Douglas 1600. Motor Service Co., 3300 Indiana.

USED LATHES—FOR SALE—9X3 SOUTH Bend, motor driven; 10x4 Barnes, 12x... Davis; machines have chucks, tools, etc. C. B. Burns Machinery Co., 541 W. Washington-blvd.

WANTED—LAUNDRY MACHINERY, 48 IN. extractor, 2 pocket dryer; 36x120 in. mangle; 100 h. p. firebox or Scotch marine high pressure boiler; ironing machine. Address N L 201, Tribune.

MACHINERY.

Largest stock modern machinery at lowest prices. MOLITOR, 118-124 S. Clinton-st.

POWER BRONZER, WITH MOTOR, $... Babcock cylinder press, with Dexter feeder, very cheap. Phone Superior 9275. 3d Floor, 412 Orleans-st.

FOR SALE—83 COOPER HEWITT LAMPS, 110 volt D. C. type "P" automatic ... including tubes; all in good condition. $7 each. Call Calumet 2100. C. H. Ba...

AIR COMPRESSORS WITH PNEUMATIC tools and operators for rent. Phone ... GREY, Kenwood 2040.

FOR SALE—BARGAIN, NEW 5 H. P. A. C. motor; No. 2 Punch Press; Hand M... Bench Lathe. No dealers. 2750 W. Van B...

2 T. UNITED ICE MACHINE WITH COIL and tanks; good condition, $200. Kildare... 2408 Warren-blvd. Seeley 2210.

14 IN. HENDY SHAPER, $125. SLY ... ft. round tumbling barrel, geared. Clinton Machy. Co., 128 S. Clinton-st.

STEEL LOCKERS, 12 IN. DEEP, 12 ... wide, 48 in. high, in 2 or 3 sections, ... per locker. 847 W. 120th-st.

USED DIESEL OIL ENGINE FOR SALE; 200 h. p., at 300 r. p. m. Address ... 242, Tribune.

BAKERS' DOUGH & CAKE MIXERS, OVENS, troughs, st. bxs., tls. Cheap. 1912 W. Lake.

LIGHT AND HEAVY MANUFACTURING.

WANTED—MANUFACTURER TO PRODUCE women's dress wire hanger in 100,000 lots. Write or wire for specifications. A. R. ... kota, 3120 S. Bryant-av., Minneapolis, Minn.

WHO CAN PRODUCE LARGE QUANTITIES furniture novelties? Address S 64, Tribune.

MISCELLANEOUS.

250 EXTENSION LADDERS 16 FT., $... 28 ft., $2 up; all sizes stepladders, ... all metal wheelbarrows $2 up; tele. ... $5. 2553 Madison. Seeley 6065.

PRIVATE PARTY WILL SELL REDUCING mach. in good cond. cheap for immed... disposal. ... S. Sheridan-st. ...

STORE FIXTURES.

DON'T BUY STORE FIXTURES.
UNTIL YOU CONSULT US.
NEW AND REBUILT
DRUG STORE. MEAT MARKET.
SODA FOUNTAIN. DELICATESSEN.
BAKERY. CIGAR STORE.
FLOOR CASES. BARBECUE.
JEWELRY. CANDY STORE.
ROAD STAND. LUNCHROOM.
HARDWARE. FLORISTS.
SPECIAL FIXTURES BUILT TO ORDER.
MONTHLY PAYMENTS.
Julius Bender, Inc.
901-915 W. Madison-st.

AMERICAN
Store Fixture Company
HAS THE GREATEST VARIETY of new and slightly used fixtures.
SODA FOUNTAINS,
mechanical or salt and ice; all sizes
DRUG STORE EQUIPMENT,
sample outfits priced low for quick sale.
RESTAURANT AND LUNCHROOM FIXTURES.
Large stock—very low prices.
Ice Boxes, Scales, Cash Registers,
EVERYTHING TO EQUIP YOUR STORE.
121-127 S. Halsted-st.
Near Adams. Phone Monroe 5540.

STORE FIXTURES.
NEW AND USED.
A tremendous stock of all kinds of store fixtures must be sold at slaughtering prices, as I must vacate one of my warehouses. Call quick and select from the largest stock in Chicago. Special attention given out of town buyers.
EASY TERMS.
ADOLF BENDER,
809-17 Milwaukee-av., cor. N. Halsted-st.

STORE FIXTURES.
LOWEST PRICES IN TOWN.
We need room. Buy grocery, restaurant, candy, cigar, tailor, drug, market, delicatessen, sandwich stands, etc.
Complete outfits, or any part. New or used.
EASY MONTHLY PAYMENTS.
CHAS. BENDER CO.,

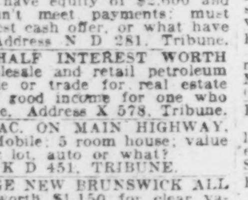

HOUSEHOLD GOODS.

Central.

AUCTION. AUCTION.
MONDAY, APRIL 21ST, 2 P. M.
IN OUR SALESROOM.
606 S. WABASH-AV.,
Nr. Harrison-st.
Twelve rooms of high grade oriental rugs, furniture, paintings, lamps, china, bric-a-brac, linens, mirrors, twin beds, desks, bookcases, art objects, etc. Over three hundred items to be sold. ON PUBLIC VIEW MONDAY FORENOON.
ALBERT J. MENDELSSOHN & COMPANY,
Chicago's Leading Auctioneers.

COLONIAL WRITING DESK—SOL. MAH., med. size drawer space, beaut. lines; suit. for drawing rm.; reas.; shown at 741 Fine Arts Bldg., after Tues. A. M.

ORIENTAL AND DOMESTIC RUGS—ONE-third of cost; close-out of entire stock. Room 409, 162 N. State-st. Dear. 2408.

VACUUM CLEANER—FOR SALE—CHEAP. New, guaranteed; well known make. Phone Longbeach 9808 for more information.

South Side.

RUGS! RUGS! RUGS!
Large assortment of rugs left at our plant to be sold at lowest prices.
American oriental, 9x18 ..... $195
High grade Axminsters [9x12 only] .. $18.75
Velvet finish Wiltons [9x12, perfect] . $19.50
Wiltons, new colors [9x12] ... $24.75-$34.50
Am. orientals, as good as new .. $64.50-$87.50
Chinese, slightly used [9x12] $100
Royal Ispahan [9x12] $62.50
Hartford Saxony [9x12] $54.50
Ext. fine Chinese 10x14 [gold or taupe] . $225
1,500 yards hotel carpet ..... 50c-$1.00
KARPET KLEVER [SHAMPAY] KLEANERS
4631 Cottage Grove. 4338 W. Madison.
Open Tues., Thurs., Sat. until 9 p. m.

CASH SALE ONLY.
500 pieces of slightly used and sample furniture and rugs must be sold at once.
BEAU. MOTHPROOF PARLOR SET $48
IMPORTED LINEN FR. DINING SET $67
BEAUTIFUL WALNUT DINING SET $55
3 PIECE WALNUT BEDROOM SET $68
3 PIECE WALNUT BEDROOM SET ..... [illegible]
WALNUT DINING ROOM SET $39
9X12 FRENCH & AXMINSTER RUGS .. $19
9X12 FRENCH WILTON RUGS $27
FINE HEAVY WALNUT BUFFET $19
OAK DINETTE SET $14
AVAILABLE HOUSEHOLD CORP.,
7732 Stony Island-av.
OPEN DAYS, EVES. TO 10, SUN. TILL 5.

PAY BALANCE DUE.
CHANCE FOR COUPLE GOING HOUSEKEEPING. We have in our salesroom 4 rooms of beautiful furniture, consisting of a 3 piece parlor set worth $200; walnut dining set consisting of table and 6 chairs, worth $115; 3 piece bedroom set, consisting of dresser, chifforette, and bed, worth $125; porcelain table and 2 chairs. Only $139 for all, which is balance due. Sell separate if desired.

HOUSEHOLD GOODS.

South Side.

PRIVATE SALE
HOME OF H. O. LOEB,
4747 DREXEL-BLVD.
STARTING TODAY AT 11 A. M.
Liv., Din. and bedrooms, twin bed and full size bedroom suites, down cushioned davenports, love seats, chaise lounge, occasional tables, chairs of various designs and woods, one kidney shaped desk, one inlaid desk, unusual dining room suite, beautiful sunroom furnishings, lamps, mirrors, odd dressers and chests, book racks and cases, room and scatter size oriental and domestic rugs, hall runners, full size couch, sew cab, gateleg tables, paintings, bric-a-brac, ornaments, books, taffeta spreads, hangings, curtains, linens, wearing apparel, bathroom scale, vacuum cleaner, kitchen equipment, the furnishings of servants' quarters, etc. Cheap for quick sale. 10 a. m. to 9 p. m. daily until completely sold. Will separate.

AUCTION
SPECIAL SALE
OAKLAND FURN. JOBBERS,
3977 Cottage Grove-av., 2d floor.
Tuesday, April 22, at 11 a. m.
100 day beds, 100 dinette and breakfast sets, parlor furniture, bedroom furn., living room furn. Biggest sale we have ever held. Come early.
ON DISPLAY ALL DAY SUNDAY.
WALTER J. HAIL,
Atlantic 0130. Auctioneer.

Southwest Side.

BEAU. FURN. OF 6 RM. BUNGALOW, INCL. elec. radio, rugs, vacuum; barg. Will separate. 3806 W. 63d-pl. Hemlock 8969.

North Side.

GOOD USED FURNITURE.
Dressers, $5; kitchen cabinets, $7.50; room size rugs, $7.50 and up; bed outfits, $8; wardrobes, $9.50; dining table, $5; dabeds, comp., $7.50; overstuffed par. suites, $29.50; cabinet gas ranges $10. Easy terms.
BIG CITY FURNITURE CO.,
819 N. CLARK NEAR CHICAGO-AV

AUCTION. AUCTION.
We will, on WEDNESDAY, APRIL 23d, at 2 p. m., sell at public auction at 525 ROSCOE-ST., interior furnishings of the apartment of MRS. ALBERT H. GUNNARSON. Oriental rugs, beds, dressers, bedroom set, pictures, linens, sofas, chairs, etc. Unreserved sale. ALBERT J. MENDELSSOHN & COMPANY, Chicago's Leading Auctioneers.

WILL SELL FOR CASH
bankrupt stock of high grade furniture; linen jacquard parlor sets, $59; silk mohair parlor sets, $89; linen frieze parlor set, $119; walnut bedroom sets, $59; walnut dining room sets, $49; also bargains in Wilton rugs, chairs and lamps. In REMER'S,

HOUSEHOLD GOODS.

North Side.

$60,000 BANKRUPT STOCK
of brand new furniture, to be sold at once. Mothproof parlor set, $54; linen parlor set, $69; walnut dining room set, $45; bedroom sets, $69; pull-up chairs, $6.75; Wilton rugs, buffets, Coxwell chairs, tables, cedar chests. These are only a few of the many bargains. Breakfast set, PINK.
6542 N. CLARK-ST.
Open daily till 10 p. m. Sunday till 5 p. m.

New or Used Furniture
cheap for quick sale. Parlor, din., bedrm., brkfst. sets, odd pieces. Large selection of used rugs, all sizes. Also complete outfits. Chi-Oak Park Furniture Co., 3531 N. Clark. Buckingham 0949. Open eves., Sun. till 6.

6 RMS. OF FURNITURE FOR SALE. 3000 Sheridan-rd. Buckingham 7150.

RUGS, CHAIRS, DESK LAMPS, CHEAP. 2746½ Hampden-st., 1 blk. E. of Clark.

IVORY AND GREEN TWIN BED SUITES, other pieces; bar. Lake View 7509.

Northwest Side.

4 COMPLETE RMS. OF FURNITURE AND in-a-dor bed; will sell for $250, including linens, curtains, dishes, and cooking utensils; can be seen after 4 p. m., 2102 Alice-pl. Humb. 0437. Flat optional.

CARVED LIVING RM. SUITE, 2 BEDRM. suites, rugs, etc.; excel. cond.; very reas. Adelman, 2526 N. Kedzie-blvd. Bel. 7199.

FURN. OF 5 RM. APT.; USED VERY LITtle; chest of drawers, bookcase, Simmons bed, day bed; all or sep. 4512 N. Kedzie-av.

DINING RM. SET, 6 CHRS., PAD, WALnut; reas.; also desk. Pensacola 2521. 4853 N. Kenneth-av.

5 RMS. OF FURNITURE, MODERN; SELL quick, very cheap. Ph. Kedzie 1241.

5 RMS. OF HIGH GRADE FURN.; 9X12 rugs; orient pat. Herdan's, 4111 N. Crwfd.

COMPLETE 4 R. FURN., REAL BARGAIN. 2020 Le Moyne, 2d fl. Armitage 5269.

FURNITURE AND RUGS. CALL EVEnings, 2552 Montrose. Ind. 2572, Apt. 201.

COMPLETE FURNISHINGS OF 3 RMS., OR willing to separate. Ind. 3238.

BEAUT. NEW BEDRM., 6 PC., DECOR. dinette furn.; unus. barg. Avenue 3153.

COSTLY DINING SET, CHEAP. ALSO BEDroom, rugs, lamps. Brunswick 8723.

West Side.

LOOK!
4 rooms, rebuilt furniture $75
4 rooms, new furniture $175
Ice box, $10; dressers, $8; gas stoves, $8.
TERMS. OPEN EVENINGS.
A-B-C,
2525 W. Madison-st. Seeley 0123.

BOATS, YACHTS, ETC.

FOR SALE—33 FT. DAN KIDNEY STRIP built launch; has thirty-five horse Doman engine; in good mechanical condition; was overhauled and run less than one hundred miles. Can be made into raised deck cruiser without much work. Speed 14 miles. Price $750. A. H. Rich, 143 N. Wabash-av. Central 2430.

FOR SALE—1-12 FT. LUDINGTON LIGHTning racing outboard hydro; excellent condition; $100. 1 1929 Evinrude racing speedtwin, with 2 spare cylinders and spare propeller; used less than 20 hrs.; $150. 1 Johnson P-40 Big Twin; almost new, $125. E. P. LOTT, 533 S. Kensington-av., La Grange.

1930 CAILLE RED HEADS ON DISPLAY. See these distinctive different motors with neutral reverse and 3 speeds forward. Century Cyclone Hulls at reduced prices. Rebuilt motors of all kinds. Open Sunday, 11 to 3. W. L. Masters & Co., 800 N. Clark-st., 4th floor.

WE ARE SHOWING A COMPLETE LINE of Johnson Motors and boats, Dodge runabouts, and outboard cruisers. Also a few bargains in used motors and boats.
PEACOCK MOTOR SALES.
1135 Chicago-av., Evanston. Greenleaf 6789.

14 FOOT HYDROPLANE
with 1928 speedi-twin motor, for sale. Write or call V. E. Freeman, 916 Judson-av., Evanston. Ph. Greenleaf 6629, or Fox River Boat Co., McHenry, Ill.

COMPLETE PARTS AND SERVICE ON Evinrude, Lockwood, and Johnson outboard motors; also several rebuilt marine engines. Motor Boat and Engine Service Co., 1735 Diversey-pkwy. Buck. 2397 and Sup. 5927.

HACKER DESIGNS, 21, 23, AND 24 FT., mahogany double cockpit runabounts; nothing finer. Come look them over. Also several used boats. Open Sunday. Christensen Boat Works, Belmont-av. and Rockwell-st.

FOR SALE—C. B. YAWL WINDWARD, 32'X 25'x10'x3'6. Good accommodations. Satisfactory cruiser. Cash pr. $700. Inspectable Sturgeon Bay. Write Box 230, Oconto, Wis.

16 FT. MAHG. SPT. OUTBD., LIKE NEW; comp. equip.; $275. 13 ft. mahg. step hydro, like new, comp. equip., $250; Old Town canoe, comp. sail. equip., $125. Mid. 0766.

CABIN CRUISERS.
36 and 38 ft.; outbrd. mot. boats and engines. Belmont Boat Yards, 2531 Belmont.

DE LUXE 16 FT. MAH. RUNABOUT HYdroplane hulls, motor trailers for boats, or camping. Juniper 8274.

FOR SALE—ALL KINDS FLAT BOTTOM row, outboard motor boats; Electro-motors; open Sundays. K. Marx, 2937 Elston-av.

MUSICAL AND DRAMATIC.

EDWARD BENEDICT
Theater and radio organist, is available as instructor for a limited number of private pupils.
SPECIAL ATTENTION TO BEGINNERS.
CALL WABASH 3880 FOR APPT.

ALEXANDER NAKUTIN,
Instructor of famous singers and teachers; 1930 prize winner of $5,000 scholarship a pupil of mine; stammering, hoarseness, loss of voice, etc. Special rates for spring terms are now being given. 823 Kimball Bldg. Phone Webster 7369.

Reduced Practice Rates.
9 MODERN ORGANS,
50C TO $1.05 PER HOUR.
301 KIMBALL BLDG. HARRISON 4010.

HAWAIIAN GUITAR
Taught by Kenneth H. Clark and Plada Bros., famous native teachers; pri. lessons, day or eves. Rm. 600 Lyon & Healy Bldg.

PROF. RADIO ANNOUNCER WANTS TALented people for announcing and specialty acts. Salary when ready. 64 E. Jackson-blvd., Room 815.

I KNOW HOW AND WILL TRAIN A FEW talented pupils for stage, talking pictures, stage makeup, public speaking. John M. Tegarty, 8 S. Dearborn-st. Randolph 3204.

SINGING, ACTING, PERSONALITY STUDY famous Hinshaw method; graduates holding fine positions as artists and teachers. 1430 Kimball Bldg. Hinshaw, Web. 2517.

AMATEUR MUSICIANS WITHOUT EXP. for beginners' new orch. club. Some work in view. Address K M 244, Tribune.

PIANO AND DRAMATIC ART—2 LESSONS, $1.25; beginners; connected with loop studio. Call Sunday, Lincoln 2536.

SONG, POEM OR MELODY WRITERS—Send for "real" proposition. RAY HIBBELER, D-9, 2104 N. Keystone, Chicago.

WANTED—VIOLIN AND PIANO INSTRUCTors. Apply 4265 Archer-av.

BANJOIST DESIRES POSITION WITH 1ST class orch. Address X 349, Tribune.

CHILDREN WTD. FOR DANCING AND singing act. Apply 36 W. Randolph, R. 600.

BUSINESS PERSONALS.

SWEDISH MASSAGE, BATHS, EL. TREAT. for rheumatism, reducing, upbuilding; exp. grad. attendants, men and women. Swedish

LINCOLN'S WIDOW ASKED PENSION, LETTER SHOWS

Document Reveals Her Need for Money.

WASHINGTON, D. C.—A letter recently brought to light, and now in the possession of William Tyler Page, clerk of the house of representatives, reveals that Mary Todd Lincoln, widow of Abraham Lincoln, did not receive a pension from congress until she was in straitened circumstances and was forced to ask for it. The letter, written on note paper in a fine but legible script, reads as follows:

"Frankfort, Germany.—The Honorable Speaker of the House of Representatives—Sir: I herewith most respectfully present to the honorable house of representatives an application for a pension.

"I am a widow of a President of the United States, whose life was sacrificed in his country's service. That sad calamity has very greatly impaired my health, and by the advice of my physician I have come over to Germany to try mineral waters and during the winter to go to Italy.

Makes Plea for Pension.

"But my financial means do not permit me to take advantage of the urgent advice given me, nor can I live in a style becoming the widow of the chief magistrate of a great nation, although I live as economically as I can.

"In consideration of the great services my dearly beloved husband has rendered to the United States and of the fearful loss I have sustained by his untimely death, his martyrdom, I may say, I respectfully submit to your honorable body this petition, hoping that a yearly pension may be granted me so that I may have less pecuniary care. MARY TODD LINCOLN."

Congress Gives $5,000 a Year.

Congress granted her a yearly allowance of $5,000, which was not the first nor last time that congress granted pensions to widows of former Presidents.

Grover Cleveland's widow draws no pension. The senate passed a bill granting her one, but it provoked so much objection in the house that she requested that the matter be dropped. Although he had been out of office for ten years at the time of his death, Theodore Roosevelt's widow was provided for with $5,000 a year. Woodrow Wilson's widow receives no pension.

Organist, 84, on Same Job for 60 Years, Gets Medal

PARIS.—After sixty years' continuous service as organist of St. Sulpice church, the city of Paris, in the presence of the fine arts minister and the Academy of Fine Arts, awarded Charles Marie Widor, age 84, a gold medal commemorating his achievement. M. Widor was an intimate friend of Liszt and Gounod.

TURTLE ISLANDS ADDED TO U. S. FLOCK OF 9,000

Title Is Confirmed to Oriental Group.

WASHINGTON, D. C.—Uncle Sam has again added to his island possessions. Ownership of eight small islands off the east coast of British North Borneo was confirmed in a convention signed recently in Washington. This group, known as the Turtle islands, will continue under the administration of the British North Borneo company, which has supervised police regulations thereon since the islands passed into the possession of the United States in 1898.

At that time, however, the boundary line was not definitely settled. This line is officially recorded for the first time in the Washington convention. It is understood to pass north of British Borneo and then to turn southeasterly along the southernmost fringe of the Philippine Archipelago.

Mere Dots on Ocean.

The Turtle islands are generally classed as islets. They are, in fact, mere dots on the blue sea within easy sailing distance of the Borneo shore. Taganac, the best known, is the site of an important lighthouse. This light sweeps the British port of Sandakan, the capital of British Borneo. Only five of the Turtle islands are shown on the ordinary map, namely, Taganac, Boaan, Lihiman, Langaan, and Baguan. The others, among them greater Bakkungaan and Little Bakkungaan, are apparently too small to chart.

Lie in Sulu Sea.

Listed among the Pacific island groups, the Turtle islands lie actually in the Sulu sea, that round body of water bounded by the Philippine and Sulu Archipelagos and Borneo. The islets are sparsely settled, there being no more than 200 inhabitants on all eight. Though lapped by tropical seas and known to the pirates of more picturesque days, the Turtle islands remain unheralded.

Uncle Sam now has considerably more than 9,000 islands scattered along a 15,000 mile ocean highway.

Indian Maidens to Wait Tables in National Park

WASHINGTON, D. C.—Tourists who stop at lodges and hotels of the national parks next summer may see Indian maidens serving their meals and making their beds while Indian boys run errands and operate elevators. George P. La Vatta, Shoshone Indian who is overseer of Indian employment for the department of the interior, is urging employment of young Indians in summer park work.

War Book Nets German Author Nearly $250,000

BERLIN.—Erich Maria Remarque, the German who wrote "All Quiet on the Western Front," has demonstrated that a writer can become rich on one book. His widely circulated work has brought him 1,500,000 marks of which the government has collected 500,000 marks in taxes. Remarque's net profit, therefore, is 1,000,000 marks or nearly $250,000.

SHORTEN THE SEARCH FOR THE APARTMENT YOU WANT

Pounding the pavement, the stairs, and floors in search of a place to live is needless. Your trip can be brief, the number of apartments you need to inspect few. You need only refer to the Tribune Want Ads to halve the strain and labor.

In the Tribune, you have your choice of hundreds of apartments every day. They fall into a wide range of rental groups, of neighborhoods, of sizes. From among them you can pick out a few that sound good to you. See these only. Choose the best of the lot and be satisfied that you could do no better!

By using this method of home-hunting, you reduce waste motion to a fraction. In an hour or so you can accept or reject more flats than you could actually inspect in days... at the same time assuring yourself that you overlook no desirable offerings.

CHICAGO'S MOST COMPLETE RENTAL DIRECTORY

CHICAGO TRIBUNE WANT AD SECTION

Chicago's most popular girl opens her mail

Radio Quickly Repaired—
"Something went wrong with my radio. Knowing very little about radios, I laid it aside and next found myself interested in 'Wanda's' game. While searching the Radio column, I found the heading 'Service, Supplies, etc.' So I made a telephone call and that night I was 'Back on the air.'"
CHARLES E. TUCKER,
7516 S. Aberdeen Street,
Chicago, Illinois.

Just the Car Wanted—
"The contest also turned out to be very helpful for a friend who was looking for a car. In my wanderings, I came across just what was wanted and he bought it."
NORMA SAXE,
2212 E. 70th Street,
Chicago, Illinois.

Found Job for Friend—
"I am not sorry that I took this time carefully looking, because in doing so I have located a job for my friend, who has been out of work for eight months. We are both very happy."
MRS. LANGGUTH,
4828 Dakin Street,
Chicago, Illinois.

Loads of Fun—Many Bargains—
"It's loads of fun trying to follow your trail. I found many bargains in the Want Ads which I might never have found otherwise."
MRS. W. H. JENSEN,
1056 North Parkside Ave.
Chicago, Illinois.

$116 Saving—
"In looking over last Sunday's Tribune Want Ads, I found advertised a beautiful one hundred and sixty-five dollar mohair parlor set for forty-nine dollars. It proved to be a most wonderful bargain."
MRS. CLARENCE HORNBERGER,
482 Winneconna Parkway,
Chicago, Illinois.

Leased a Flat—
"As the weeks roll by I find the hidden Want Ads more interesting and amusing. I recently leased a flat which I located through your Want Ads."
MRS. ANNA WELLESTAT,
3001 N. Kilbourn Avenue,
Chicago, Illinois.

"Six Tuber" Complete—
"If you don't send me a prize for this reply, it won't make much difference to me now. I have just completed a sale whereby I have a new 'six-tuber' complete, and the seller has forty dollars in cash."
SAMUEL M. DOWDNEY,
7229 Rhodes Avenue,
Chicago, Illinois.

Got a Big Kick Out of It—
"I got a big kick out of it and also learned what to do with Hubby's dull razor blades. Wanda helped me find a place where I can have them sharpened at one cent each."
MRS. S. KIEFT,
5257 Lexington Street,
Chicago, Illinois.

Interesting and Amusing—
"I found this contest very interesting and amusing, and also very beneficial. I have in the past resorted to the Want Ads on many occasions."
MARSHALL A. CROHAN,
6016 S. Washtenaw Avenue,
Chicago, Illinois.

Found Good Position—
"While I was deeply interested in finding Wanda's Want Ads, I can also say that I found a very good position."
MADAME FLORENCE KISS,
731 West 63rd Place,
Chicago, Illinois.

Long Since Found Want Ad Benefits—
"Wh[illegible] prizes should be offered [illegible] closer attention to [illegible]ortunity Pages' in the [illegible] is somewhat of a mys[illegible] to a family which long since found the benefits to be derived from this section of the World's Greatest Newspaper. It would be entirely proper to label our home: Built, Financed, Furnished and Operated by Tribune Want Ads!"
MRS. E. ERICKSON,
6125 Byron Street,
Chicago, Illinois.

Pleasure and Profit—
"Reading Tribune Want Ads, both daily and Sunday, has for many years not only been a pleasure but a source of material profit to me. Trailing a good looking girl like you has made it a lot more interesting."
ELDRED E. BURNS,
3928 Van Buren Street,
Chicago, Illinois.

Sure to Find Bargains—
"It was indeed a pleasure to hunt these clues as I read the Want Ads every day and Sunday in the Tribune. I am always looking for bargains and I am sure to find them in the Want Ads of this paper."
ED BROTT,
825 W. 50th Place,
Chicago, Illinois.

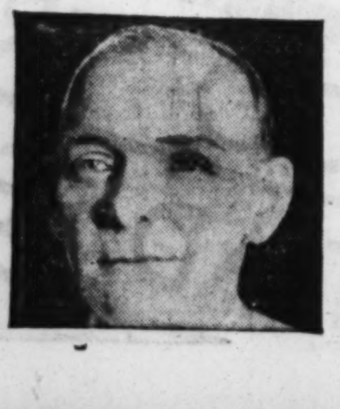

Saved Twenty to Twenty-five Dollars—
"While going through the ads for this contest I ran across many in the real estate loan column. I found I could get my first mortgage renewed for three and a half per cent. I figure this contest has saved me $20 to $25."
MRS. LYDIA GABEL,
2549 Montclare Avenue,
Chicago, Illinois.

Here Are a Few of the Thousands Who Wrote Unsolicited Letters to Want Ad Wanda

Spent Enjoyable Hour—
"I want you to know I spent an enjoyable hour or more looking over the really worthwhile ads, wherein I found one by which I believe I can be greatly benefited."
MRS. S. W. ADELMAN,
4643 N. Central Park Ave.
Chicago, Illinois.

Most Charming Apartment in Chicago—
"Why am I so anxious to catch Wanda? I want to thank her for helping us to find the most charming apartment in all Chicago."
MRS. BRUCE FOSTER,
5002 W. Adams Street,
Chicago, Illinois.

Found Hoped-for Dog—
"Besides enjoying the quest I have found where I can buy the dog I have been hoping for, also where I can advertise a set of reference books for sale for which I have no further use."
JANE C. CHARLSON,
7202 Indiana Avenue,
Chicago, Illinois.

Very Good Bargains—
"It was not only great sport trailing Want Ad Wanda but also a great help in finding a used ukulele for my daughter. I never paid much attention to the Want Ads until you started this contest, but since then we have seen very good bargains."
MRS. CLARA BUBLITZ,
5314 N. Luna Avenue,
Chicago, Illinois.

EVERY Sunday for two months Want Ad Wanda led Chicago Tribune readers a merry chase through the Want Ads. Every Sunday hundreds of thousands read her challenge and then turned to the Want Ad section to follow her trail in a new, fascinating game.

Wanda merely asked people to clip out her Want Ads and mail them in. Yet readers poured unsolicited letters into Tribune Tower, telling how they enjoyed playing the game—and especially telling of the surprising bargains, offers and services they found in the Want Ads.

Read these letters! Whether you are a Tribune reader or a Tribune advertiser, they will interest you!

CHICAGO TRIBUNE WANT AD SECTION

Phone SUPerior 0100 — Adtaker

Constant Reader for Years—
"Have been a constant reader of the Tribune for years but never fully appreciated the Want Ad section until I started to trail Want Ad Wanda. I intend to give them my close attention in the future."
MARGARET FORREST,
8010 S. Honore Street,
Chicago, Illinois.

Read Every Ad in Paper—
"Before I realized it, I had read every ad in the paper. I never knew before there were so many bargains and positions available."
HELEN GEUPEL,
8120 Drexel Avenue,
Apartment 1, West.

PART 6 WOMAN'S SECTION

Chicago Sunday Tribune
THE WORLD'S GREATEST NEWSPAPER

Fashions Sara Moore
Household Hints
Fiction Contests

APRIL 20, 1930.

LUXURY STYLES FOR THE SILKEN WOMAN

Fashion Revels in Precious Furs, Priceless Embroidery and Materials Woven by Hand with Threads of Gold and Silver

By Bettina Bedwell.
[Chicago Tribune Press Service.]

PARIS.—(Special.)—Gone are the days when the only thing of a luxurious aspect around Paris couture salons was the luxury tax; when even the iest bit of beading was strictly segregated from styles. Fashion has her moments of reveling in silken splendor this season. Precious furs, priceless embroidery, stuffs woven by hand with threads of gen-u-ine gold and silver, jewels that are careless about their considerable avoirdupois, take part in making that section of style devoted to the art of looking luxurious.

It's artfully done, naturally, this adding of opulence which looks the part, because not even the most imposing Paris dressmaker can get away with making clothes that impart a circus aspect to the wearer. The silken woman goes in for Taste with a capital T, but after the long period of abstemiousness just past, real dyed-in-the-wool elegance is being greeted with cheers.

PARIS SNAPSHOTS

Evening hats are decidedly *dans la note* and they are often made of beaded lace, or silver lame. Suzanne Talbot has a new one of chenille-dotted lace straw, with brim turned up in front, and a back brim long enough to cover the most profound decolletage.

Black ensembles with touches of pink or pink blouses make the favorite Parisian color scheme for spring. Patou's rose opaline or Chanel's sunset pink are the preferred shades.

Unbreakable glass, used for purse handles and for buttonhole bouquets of spring flowers, is being much worn in Paris.

Printed chiffon, lace and satin, in pastel colors are three favorite blouse materials seen in the French style capitol.

Summer hats are going in for embroidery, cutout embroidery on linen being used to make turbans and wide-brimmed hats.

White velvet makes the jacket of this Poiret ensemble. It is trimmed with black and white fox fur. The frock is trimmed with leaping gazelles in silver and black leather set on with diamond embroidery.

Maggy Rouff signs this ensemble, with a coat of pink satin trimmed with black fox and a frock of black satin.

Printed satin and printed chiffon in the same pattern make this late-afternoon ensemble from Poiret. The jacket is short sleeved, showing the extravagant lower sleeves of the dress.

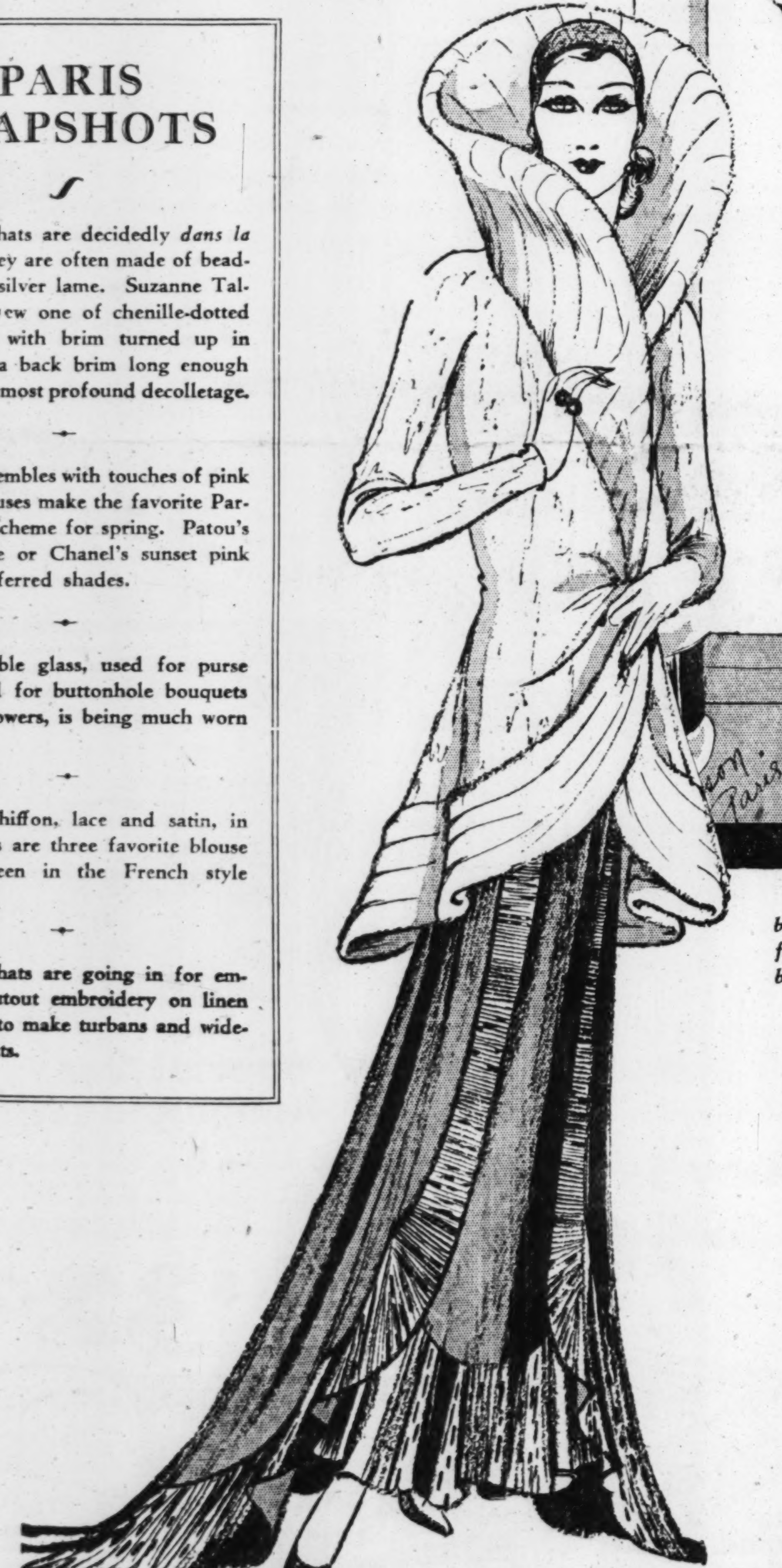

This Paul Poiret evening jacket of white and silver lame, with its collar and bands of ermine is the newest of wraps for summer. It is worn with a dress of blue net trimmed with sapphire spangles.

Paris noctambules, who never get up until some time toward the bottom of the afternoon, and who are always on hand when the milkman goes into action, are going in for an all-luxury, sartorial diet, but those who follow the more regular conception of hours leave all their luxurious clothes asleep in the wardrobe until the late-afternoon calls for cocktails, or whatever equivalent is available. As the evening waxes more formal, smart clothes grow more lavish and extravagant.

All the Paris dressmakers have in their collections frocks and ensembles that make a husband turn pale and clutch the exchequer, and these are the advance guard of the luxury movement in dress. Chanel has many all-over beaded dresses, with every paillette set on by hand so close together that not even a pin point can come between them. These dresses have solidly beaded ruffles and fringed hems, so that the work involved in making them must be prodigious.

An organdy evening dress of Chanel makes the luxury class with ease, being trimmed with 500 yards of narrow, but real, Valenciennes lace. Worth encrusts his evening coats with a solid surface of jeweled embroidery, and places scattered jewel designs on evening frocks of precious materials.

Furs are making good as a summer trimming for the evening coat, and with discretion for the afternoon wrap, particularly such opulent furs as sable, fox, ermine and mink. Molyneux makes many beaded evening frocks, and they are being chosen by his most elegant clients, like the new duchess of Westminster, so he tells me.

Callot Soeurs and Poiret have never totally forsaken the luxurious effects of jeweled embroidery, and this season they are producing more than usual. Vionnet indulges in her own special kind of all-over embroidered dress, which is *de luxe* with a vengeance, though not particularly glittering, and Lelong and Patou, formerly the great apostles of simplicity, lay on luxurious details with lavish hands for some of their formal clothes.

Patou makes a specialty of limousine fashions both for daytime and evening, because he cleverly foresees that women who don't have to count the cost are tired of dressing like Little Orphan Annie. He showed nothing but real and truly precious jewels with his costumes, necklaces and pins, from Van Cleef and Arpels, as well as bracelets and buckles, and these with his splendid materials, furs and embroideries set a pace for elegance as demonstrated by luxury.

An important point in these fashions is the amount of material required to make a frock this sason. Long, limp skirts that fall to the insteps in Grecian folds usually take from ten to fifteen yards of material, which is a big change from an entire dress made of four yards of stuff. Under these skirts are foundations that are often edged with real lace, and when you add jeweled embroidery to the surface of blouse and skirt, and a coat trimmed with expensive fur, not to overlook the jewel accompaniment, you have a costume that achieves splendor.

Coats for evening or late afternoon are seldom long this season. The newest and smartest coat for such wear is actually a jacket, and it is usually closely fitted to the normal waistline and flared below. Chanel gives to such coats cape sleeves, but in most of the houses they are simply cutaway jackets with fur trappings, as illustrated by the evening coat from Paul Poiret, shown in one of our sketches today. This evening jacket is made of white moire, with a real silver thread woven into the watery pattern, and it is lined with silver cloth. White ermine is used to make the standing collar that covers the entire back of the head, it's so high. A wide band of ermine trims the flared lower border of this wrap. The sleeves are fitted like dress sleeves.

Under this coat a frock of firmament blue filet net, woven also with metal threads, is worn. This gown is trimmed with beaded ruffled borders about eight inches wide, the beads being square, sapphire spangles. Two peplums of these spangles are placed at waist and hiplines. A close fitting cap of the same beaded stuff covers the head.

Another sketch illustrates another evening ensemble from Paul Poiret with a frock of white marquisette and a coat of white velvet trimmed with black and white fox fur. This coat is quite long in back and cut away to the normal waistline in front. The big collar is half black, half white fox, and so are the cuffs that mount almost to the elbows at the backs of the wide sleeves.

The dress has one of those fifteen-yard skirts with half-circle godets set in all around, and the bodice is trimmed with black and silver gazelles cut out of black or silver leather and attached under diamond embroidery.

The figure next to this shows an evening ensemble from Maggy Rouff. The short evening jacket is made of pale pink satin, with cutaway and fitted lines. The sleeves are trimmed with luxurious bands of black fox and the scarf collar that falls almost to the knees is lined with black satin and one end trimmed with black fox. This scarf may be draped in many ways, or may be left off altogether.

The dress of this ensemble is made of black satin, which is arranged in diagonal ruffles that give a deep droop to the left side of the skirt, which touches the floor at this point.

Our last figure shows a late-afternoon ensemble from Paul Poiret, with a black satin jacket printed with red, green and white bouquets of flowers, and a black chiffon dress having the same pattern. The frock has a short, fitted bodice and full bishop sleeves trimmed with bands of velvet ribbon above and at the cuffs. The lower sleeves show below the shorter split sleeves of the fitted jacket, the borders of which are also trimmed with ribbon, in green, red and white.

The skirt, which embodies yards and yards of chiffon, falls none-the-less in slender folds, and has a pointed hemline.

[Copyright: 1930: By The Chicago Tribune.]

Mere Man Advises Girls

—By Doris Blake—

He Suggests That a Little Self-Evaluation May Lead Them to Be a Bit More Humble in Their Taxi and Dinner Demands.

THE matter with girls, according to a spokesman for a large group of boys, is that they have read or dreamed about women who put a diamond bracelet value on their company for an evening and get away with it. But the girls do not seem to understand the type of women who auctions herself off to the highest bidder.

Girls, says Spokesman, who would be indignant beyond words were they called in male circles the names that are given to the professional female pearl and diamond jugglers, take the professional as examples of how to "put a value on yourself."

He, Spokesman, says he could cite a concrete instance of a young woman frankly saying that if a man wanted to take her out, "he could jolly well pay for it." She added in an explanatory sort of way that men do not appreciate girls who do not make them pay.

The girl was not talking in money terms, Spokesman hurries to explain. She simply meant that the best of entertainment, meaning the most expensive, of course, was the least she would care to accept.

Requires Personality Plus.

"All right and good," Spokesman argues, "if the girl has the world glamour, a reputation, great beauty, or whatever it is that men are supposed to pay for. But a girl of average good looks, well dressed, known only to her own group of a few unimportant people, can hardly assume the airs of a public character or a professional beauty.

"However, that's beside the point. Because the girls of whom I speak probably are not interested in securing for themselves the limelight of the public character. They are perfectly decent young women, well brought up, and good wife material if they would only get a little better appreciation of values. They will have to get around to riding in street cars or subway some day if they marry the average man. They won't be flashing diamond bracelets until said young man is ten years older, at least, when, if he makes good, he will be only too happy to let her have everything she wants. So I ask them why won't they show just a little more mercy before marriage?"

Spokesman proceeds to enlighten girls on how a young man's mind works.

In the first place, one learns from the male mind exposure, he hates a little parasite who takes everything and gives nothing—and let it be made plain that "giving" involves none of the unpleasant things usually applied to this term.

"Personally," to make his point clearer, Spokesman explains. "I am a young engineer only two years out of school, unable at this time to afford a car or to afford taxi fare. I am only one of hundreds in the same boat—all of us, unless something goes wrong with us which we do not expect, are going to amount to something later.

Limited Pay Check.

"We can't take girls to night clubs. Some of us can't even take them to chop suey joints as often as the girls want. It is surprising how such form of entertainment eats into a fellow's pay check. We'd like to be able to spend, Heaven knows. And we would if we could afford it. But the queer thing is that it is usually the girl who hasn't a thing herself who expects most. I have found that girls of means and better education expect the least from a fellow. A movie and light refreshment after will serve to keep you on their list and their feet seem to be good for walking, too. But a big supper or dinner unless a taxi and a show is thrown in doesn't seem enough with the other kind of girl."

Spokesman offers a suggestion for the girl in whom some nice young man seems to have lost interest. The girl should ask, "Have I ever given him a break and asked him up to the house to pass an evening?"

"Believe me," Spokesman reports, "when I say that few girls have ever asked me to spend an evening at their homes, and whether they will believe it or not, an invitation of that sort will do more to hold a fellow than all of their wise cracks or clever tricks. A fellow hates to be on the go all the time even if he has the money."

"Another thing," Spokesman adds to his little sermon on girls, "a man judges a woman by her actions as well as her speech. If she drinks and smokes, he may think she will do other things. I believe that a fellow's so-called freshness is traced to a girl's own actions every time. The girls ought to wise up to themselves."

Getting the Wrong Cues.

I am wondering how much of the materialistic trend of which girls are so roundly accused, whether guilty or not, may be traced, as Spokesman suggests, to taking their cues from the worldly creatures exploited in headlines and bylines. It is possible that a simple maiden might be impressed into thinking that she is as good looking as so-and-so and by putting a high value on herself she may hope to receive the "distinction" of the notorious one or ones. Indeed, she may be as good looking, too, as her adopted idol, but there is another story and a sordid one with which the simple one is unfamiliar behind these so-called successes of the play world. Also, it might be registered, for the further benefit of the simple ones, that for the few who can count their diamond bracelet trophies there are hundreds of their unsuccessful imitators who have nothing whatever to show for their exorbitantly highly appraised selves except a badly spotted reputation and hard sledding ahead.

Put a value on yourselves, young women. Set it and keep it at a high level, but let it be a retaining value—not a selling one. Put one on your young man, too. But figure that today's young engineer may be tomorrow's famous bridge builder; today's heavy spender may be tomorrow's down and outer!

THE BRIGHT BEAUTY OF FRESH NEW COLOR

For All Washable Fabrics — Instantly! ★

Cotton curtains and covers—silk step-ins and stockings—woolen sweaters and sports clothes—rayon dresses and drapes . . .

Anything that water won't hurt can be made as colorful as new by just adding Tintex to the rinsing water.

First, find the proper Tintex product in the list below. Then consult the Tintex Color Card (it shows 27 smart shades) at your Dealer's.

Finally, prepare for the easiest, quickest, most superbly satisfactory home dyeing that you have ever dreamed of doing.

You won't be disappointed!

—THE TINTEX GROUP—
Products for every Home-tinting and Dyeing Need

★*Tintex Gray Box*—Tints and dyes all materials.

Tintex Blue Box—For lace-trimmed silks—tints the silk, lace remains original color.

Tintex Color Remover—Removes old color from any material so it can be dyed a new color.

Whitex—A bluing for restoring whiteness to all yellowed white materials.

At all drug, dept. stores and notion counters . . 15¢

Tintex TINTS AND DYES

NEW! TINTEX DRY CLEANER
For Dry Cleaning at Home
Easy to use—perfect results—saves dry cleaning bills. 25c a tube.
On Sale Wherever Tintex is Sold

Ingrown Nail Turns Right Out!

A few drops of "Outgro" in the crevice of the ingrowing nail reduces inflammation and pain and so toughens the tender, sensitive skin underneath the toe nail that it cannot penetrate the flesh, and the nail turns naturally outward almost over night.

"Outgro" is a harmless antiseptic manufactured for chiropodists. However, anyone can buy from the drug store a tiny bottle containing directions.

EMBARRASSING MOMENTS

The Tribune will pay $1 for every letter published on "The Most Embarrassing Moment of My Life." Address Embarrassing Moments, Chicago Tribune. Write on one side of the paper. No manuscripts returned.

A Safe Descent.

We were proofreader and copyholder [both girls] on the night shift of a printshop. One night, due to an unusual press of work, we were forced to remain after the operators and bank boy had gone home. We thought we were absolutely alone in the building, but at four a. m., just as we were ready to leave, we heard a knock at the door.

In answere to our "Who's there?" a strange male voice answered, "Ah'm the engineer and Ah'm building the fires. There's a door stuck downstairs and Ah wonder if you got a crowbar or something in there."

"No crowbar here," we told him and then looked at each other in dismay. We were on the fourth floor and were afraid to walk down those flights of stairs after this. So we hit upon the happy thought of calling the police and asked them to send over a man to escort us down those stairs.

Some seven or ten minutes later another knock sounded. We were somewhat flustered when on opening the door we found two burly blue coated figures where we had expected to find one. They looked rather dour as we made our explanations, and then we all walked downstairs. Our flustered feelings turned into our most embarrassing moments when on arriving at the ground floor we found that our entire escort consisted of four uniformed policemen, three plain clothes men, and two detectives from the burglar alarm company who guarded the building; but that wasn't all. Outside in the street was parked the patrol wagon! Needless to say, the emotions of the police were not those of embarrassment. They were mad.

M. M.

Cured of Dandelion Chasing.

In my psychology class the teacher was lecturing on a none to interesting subject. I yawned a few times and began day dreaming, when into my view floated a piece of dandelion fuzz. I started to catch it, but it floated farther away. In order to get closer to it I stood up and missed it. Suddenly I came to my senses and found the students laughing at me. To embarrass me more the teacher asked if I had caught it. I never chased dandelion fuzz in that room again.

B. P.

Answers to Beauty Queries

What's your beauty ill? Too fat? Too thin? Shy on hair? Oily hair, oily skin, freckles, pimples, or blackheads? Flat chested or flat footed? Write to me. I have a tonic, a diet, or a set of exercises for what ails you, and you're welcome to them and to all the advice I can give you. If you wish a personal reply send a stamped, addressed envelope. Address Antoinette Donnelly, The Tribune, Chicago.

B. T.: THE ALUMINUM CHLORIDE solution may be purchased at any drug store. Ask for a 25 per cent solution of aluminum chloride in distilled water. Apply it every other night until three applications have been made. My booklet on excessive perspiration may be had for a stamped addressed envelope.

R. A.: YOU MAY BLEACH THE hair on your legs with peroxide of hydrogen, but the usual procedure is to use a depilatory. While they do not remove hair permanently, depilatories are a popular measure of re[lief]. Depilatories may be used elsewhe[re] than on the face.

S. Y.: BOOKLET ON THE SK[IN] may be had for a stamped, address[ed] envelope. It not only gives the tre[at]ment for blackheads and pimples, b[ut] tells you how to overcome an o[ily] skin.

MRS. S. T.: YOU MAY DEVELO[P] a scrawny neck by exercising. Sta[nd] with feet about eighteen inches apa[rt], body erect, chin in; without movi[ng] the body turn head sharply to th[e] right three times, then to the left. Re[]lax muscles, then roll head arou[nd] in a complete circle going as far fo[r]ward and back on the neck as po[s]sible.

J. G. R.: WARTS ON THE FAC[E] may be removed without leaving [a] scar. I would advise consulting a s[kin] specialist and having the wart r[e]moved.

Patte[rns]

The Woman Wh[o] Will Find These Simple But Smart Patterns Easy to Follow.

THE double tiered skir[t] No. 3308 is a youth[ful] generally becoming ... tire dress is smart ... made of silk crêpes or the ... fons and georgettes.

The molded bodice is fini[shed at the] neck with a capelet collar. ... hip there is an applied st[rap] with loops and one long en[d] ... ter front at the neck is ... the edges bound. This ma[kes] ting into and out of the d[ress a] lot easier. The long sleev[es are] fitted, but this is a design [that can] be made sleeveless if y[ou want] something more dressy.

The circular tiers are ... two sections, and the bot[tom is] sewed to the edge of the d[ress with] rated lines showing wher[e] ... the upper tier. These r[ipple] beautifully. At the botto[m] ... 16, the dress measures ... and one-quarter yards.

The collar is fitted on th[e] ... with small darts—one on ... der, and these must run ... points at the bottom and ... pressed. No pucker or ful[lness] allowed to show where th[e] ...

If you want something ... afternoons and informal ev[enings you] could hardly choose anyth[ing] ... than orange red chiffon. ... shade in a silk crêpe wou[ld] ... also. Have ruffle edges ... the edge of the collar.

One of the purple blue ... crêpe Elizabeth will be idea[l] ... wear. Either orange red ... help brighten your wardr[obe] ... silk crêpe with collar of e... crêpe, dahlia purple Ca... navy blue crêpe de chine, ... printed silk crêpe in gree[n] ... chic suggestions.

Chiffon and georgette a[re espe]cially easy to work with, ... material is laid on the ta[ble] ... the selvedge edge is on ... the table. Smooth the ma[terial before] you do any cutting, and ... cutting the material double ... the edges stay together. ... idea to mark with basti[ng] rather than cutting notc[hes in the] material. When you ar[e ready to] stitch the seams, try firs[t on] scraps of the material, ... stretch a seam gently as ... you won't have it tighte[r] ... material next to it whe[n] ... Overcast the seams sepa[rately and] press flat.

Pattern No. 3290 is fo[r] ... suit for the junior girl, a ... thing that every girl's ward[robe should] contain this spring. The ... in box plaits all around, ... a part of the work that ... if well done. See that t[he] ... doesn't pull away from yo[u] ... ing these plaits, and wor[k] ... top towards the bottom ...

Maiden...

THE SYNTHET[IC] ...
True love cannot be ...
know,
But there's this con...
Whoever has the pro...
"A darn good imitat...

TRUE CONFE[SSION] ...
My dumbness is a g...
Though card fan...
up
I never win a prize a...
I'd rather lose tha...

(Copyright: 1930: By The C...

Patterns and How to Use Them

—*By Clotilde*—

The Woman Who Sews Will Find These Simple But Smart Patterns Easy to Follow.

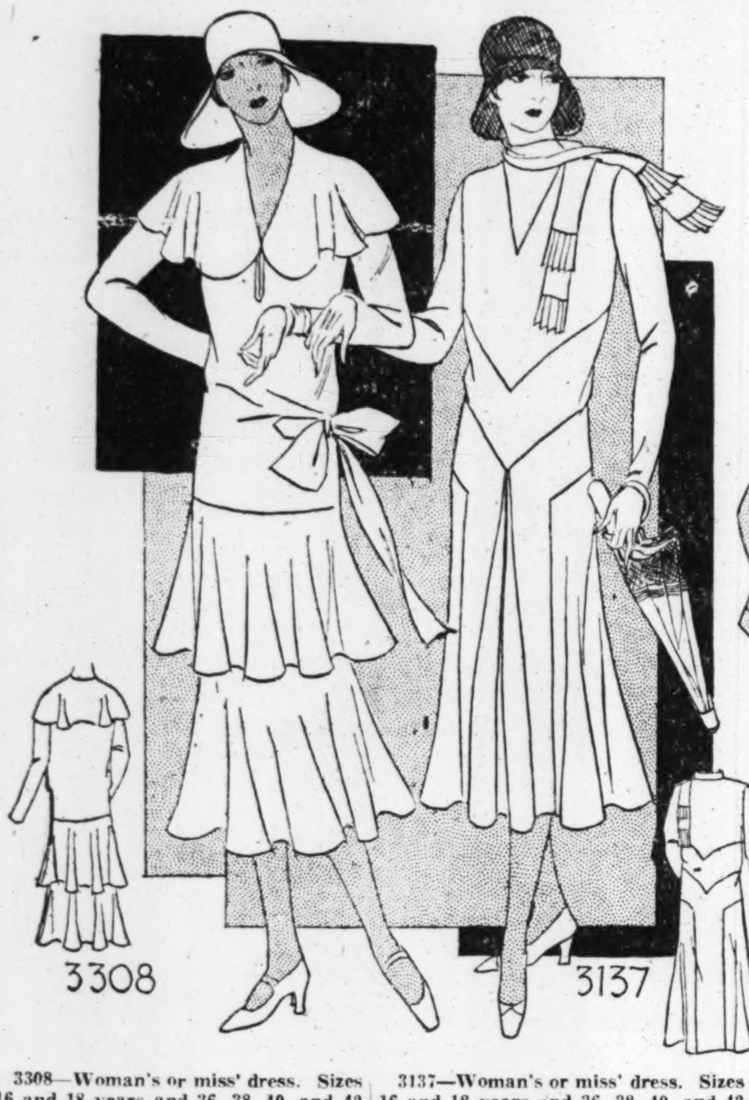

3308—Woman's or miss' dress. Sizes 16 and 18 years and 36, 38, 40, and 42 inches bust measure. Size 36 requires 4⅝ yards of 39 inch material.

3137—Woman's or miss' dress. Sizes 16 and 18 years and 36, 38, 40, and 42 inches bust measure. Size 36 requires 4 yards of 39 inch material, with ¼ yard of 35 inch contrasting material.

3290—Girl's dress. Sizes 8, 10, 12, and 14 years. Size 8 requires 3 yards of 39 inch dark material with 1⅛ yards of 39 inch light material.

THE double tiered skirt of pattern No. 3608 is a youthful fashion, generally becoming, and the entire dress is smart and can be made of silk crêpes or the lovely chiffons and georgettes.

The molded bodice is finished at the neck with a capelet collar. At the left hip there is an applied strap finished with loops and one long end. The center front at the neck is slashed and the edges bound. This makes the getting into and out of the dress quite a bit easier. The long sleeves are dart fitted, but this is a design that could be made sleeveless if you wanted something more dressy.

The circular tiers are each cut in two sections, and the bottom tier is sewed to the edge of the dress—perforated lines showing where to set on the upper tier. These ruffles ripple beautifully. At the bottom for size 36 the dress measures about three and one-quarter yards.

The collar is fitted on the shoulders with small darts—one on each shoulder, and these must run off to sharp points at the bottom and then be well pressed. No pucker or fulness can be allowed to show where the darts end. If you want something to wear for afternoons and informal evenings, you could hardly choose anything lovelier than orange red chiffon. The same shade in a silk crêpe would be lovely also. Have ruffle edges picoted, also the edge of the collar.

One of the purple blue shades in crêpe Elizabeth will be ideal for spring wear. Either orange red or blue will help brighten your wardrobe. Black silk crêpe with collar of eggshell silk crêpe, dahlia purple Canton crêpe, navy blue crêpe de chine, and novelty printed silk crêpe in green tones are other suggestions.

Chiffon and georgette are not especially easy to work with, so when the material is laid on the table see that the selvedge edge is on the edge of the table. Smooth the material before you do any cutting, and watch when cutting the material double to see that the edges stay together. It is a good idea to mark with basting thread, rather than cutting notches in the material. When you are ready to stitch the seams, try first on some scraps of the material, and if you stretch a seam gently as you stitch you won't have it tighter than the material next to it when finished. Overcast the seams separately and press flat.

Pattern No. 3290 is for a jacket suit for the junior girl, and is something that every girl's wardrobe should contain this spring. The skirt is laid in box plaits all around, and this is a part of the work that takes time if well done. See that the material doesn't pull away from you when laying these plaits, and work from the top towards the bottom with every plait. After they have been basted in they should be pressed flat, but the bastings should be left in until the skirt is finished. After the bastings have been removed, markings of the bastings may show in some places. Dampening the material slightly and pressing again will remove these marks.

The little bodice affects a tuck-in blouse. It is slashed down from the neck at the center front and finished with an applied band for closing. A Peter Pan collar finishes the neck prettily. A belt of the skirt material is worn at the normal waistline.

The short jacket is underfaced down each front, and rolled back in revers with an attached, straight collar. Wool jersey, printed and plain rayon crêpe, sports weight linen, and pique are interesting suggestions.

Pattern No. 3137 is for a dress that I imagine many women who sew will want to copy. It is a charming adaptation of the princess silhouette, and the interestng diagonal lines emphasize the smartly curved flat hipline. The bands extend into panels at either side of the front and the center back, aiding in giving the effect of slenderness.

Circular insets at the sides and the godet at the center front add a delightful flared fullness to the hemline. The Spanish influence is seen in the scarf tie with fringed ends that finishes the deep V neck. The sleeves are long and close fitting. This shouldn't be a hard dress to make, but the circular pieces must be carefully handled. After the dress has hung so as to allow of those pieces stretching, they should be evened again at the bottom before finishing.

A lightweight tweed would be smart for this dress if it is to be worn for travel or street. Printed silk crêpe is another smart fabric, also the flat crêpes, Canton crêpe, crêpe de chine, and crêpe Roma.

Order Blank for Clotilde Patterns.

Clotilde Patterns, Chicago Tribune, 220 East 42d street, New York City.

Inclosed find $.................. Please send me the Clotilde patterns listed below:

Pattern number, Size, Price.

3308 ....

3137 ....

3290 ....

Name ....

Number and Street ....

City ....

State ....

Write your name and address plainly on dotted lines, giving number and size of such pattern as you want. Inclose 10 cents in stamps or coin [coin preferred; wrap it carefully] for each number.

Maiden Meditations

—*By Sara Moore*—

THE SYNTHETIC AGE.

True love cannot be bought, we know,
But there's this consolation . . .
Whoever has the price can get
A darn good imitation.

TRUE CONFESSION.

My dumbness is a gift, I think,
Though card fans can't excuse it . . .
I never win a prize at bridge . . .
I'd rather lose than use it.

[Copyright: 1930: By The Chicago Tribune.]

MY PET ECONOMY

Tell us about your pet economy or an odd economy of some one you know and we'll pay you $1 if we print your letter. Address Economy, Sunday Tribune.

Double Wear from Gloves.

When wearing rubber gloves while doing house work the right glove usually wears out sooner than the left and soon several left hand gloves accumulate in good condition. I take the left hand glove and turn it inside out. It can then be used for the right hand.

This advice has been appreciated by many of my friends. E. C.

Saves Price of Basket.

Recently I priced a small waste paper basket for a writing desk, and found it cost eighty-five cents. I decided to duplicate it for less than that. I took a pound coffee container of stiff cardboard, enameled it pea green, pressed a flower motif on one side while the enamel was wet, put a narrow strip of gold paper [from Christmas card envelopes] around the top, and when dry gave it a coat of lacquer.

The basket is charming and harmonizes with the desk fittings better than the store basket would have done. The cost was practically nothing. P. E. W.

Changes Sleeves.

When my sons sweaters start showing wear in the sleeves and at the elbows I cut out the sleeves and put each sleeve in the opposite arm hole from where it originally was. In this way he gets twice the wear out of his sweaters, as the former worn places at the elbows are then on the inside of the arm, and the sweater looks like new, instead of ready for the rag bag.

Any mother who has one or more boys to keep buying sweaters for will realize the economy in this idea. A. C. L.

Bridge Party Economy.

Substituting candied fruit peel for nuts or candies at bridge parties is my favorite economy. I save the peel of oranges, grapefruit, and lemons used in the home and make delicious crisp candied peel for the cost of the sugar only, about ten or fifteen cents. Instead of buying the usual half pound of candy for each table at a dollar a pound or salted nuts at a dollar and a quarter a pound, I offer my guests fruit peel. Because so few people think to serve candied fruit peel, it is a novelty heartily welcomed by guests who are glad of a change from the more frequently served nuts and candy. W. S.

Uses Oil Twice.

When I drain the oil from the engine crankcase of my car, I do not discard it but use it for lubricating the springs and other parts of the car. G. F.

At Potato Planting Time.

My pet economy is saving potato parings that are beginning to sprout. Several weeks before planting time I peel my potatoes rather thick enough to get the sprouts and in this way I have my seed potatos for planting. J. D. B.

AT EASTER

By Eleanor Jewett.

If my Easter bunny lived on carrots, do
You think his Easter eggs would
All be yellow, too?

If my Easter bunny lived on lettuce green,
I suppose his Easter eggs would have
A greenish sheen.

Wouldn't it be funny if everything he ate
Would color all his Easter eggs from crimson
Down to slate?

And if he had torpedoes (just a few of them to taste),
The Easter eggs might all explode and be
An awful waste!

[Copyright: 1930: By The Chicago Tribune.]

Answers to Love Queries

Not an Endearing Habit.

"Dear Miss Blake: A fellow I love always mocks me. Does that show he does not love me? "BROKEN HEARTED."

It is an exasperating thing to do and you would be justified in asking him to stop it.

Couldn't Agree.

"Dear Miss Blake: When going with a steady is it the girl's privilege to choose the places they spend their evenings, or is it the fellow's? I say it is the girl's, and he disagrees and for that reason we broke up. Was I right? KITTY."

It is customary to consult the girl's wishes, Kitty. However, she in turn should consider his likes and dislikes and do the things he wishes some of the time.

Change Your Tactics.

"Dear Miss Blake: I love a certain fellow. When he is around I am always talking about other fellows, making him jealous. Do you think he will forget me if I keep this up? BLUE EYES."

It's the surest way to kill his interest in you, Blue Eyes.

Find Another Girl.

"Dear Miss Blake: What would you do if you loved a girl who does not answer your letters? REDDY."

I'd find another girl and forget all about that one.

Encourage Him.

"Dear Miss Blake: My boy friend tells me he loves me, but advised breaking off because he thought I was bored with him. What can be the matter? LOLA."

Apparently you haven't responded to his lovemaking in the way he expected, and he feels discouraged, Lola.

© 1930, Rit Prod. Corp.

Curtains "Just Like New" . . . for only a few cents

ONE or two dips in French ecru or gold INSTANT RIT and your curtains come out with fashion's latest shade.

You get smarter, clearer colors with INSTANT RIT because an exclusive German formula makes all colors penetrate to *every fiber* of any material. Even daintiest pastel tints last through many extra washings.

INSTANT RIT dissolves *completely* in 40 seconds. Fabrics "take" colors quickly, evenly. No streaks. No spots. Real professional results.

25 lovely colors for:

Curtains Hosiery
Dresses Children's clothes
Lingerie Scarfs, gloves, etc.

INSTANT RIT is far superior to mere "surface" tinting or dyeing. Try it and see; you'll be charmed.

At your druggist or department store. 15c per package.

WHITE RIT—Color Remover
(Harmless as Boiling Water)

Any color, even black, completely removed from all materials by WHITE RIT (color remover). Also takes spots and stains from white goods—even ink, fruit, perspiration, rust, etc. Restores "yellowed" or "grayed" white goods to original whiteness.

INSTANT RIT

Tints or Dyes All Fabrics, Any Shade

Note: ALL RIT is INSTANT RIT whether so marked on package or not.

Mercolized Wax Keeps Skin Young

DO you know that just beneath that soiled, discolored, faded or aged complexion is one fair to look upon? Nature causes the normal skin to peel off in tiny, unseen, flour-like particles, a little each day, renewing the complexion of youth naturally, but there comes a time when this skin shedding slows up. Worry, overwork, sickness, inactivity are reasons that cause the face to be blotchy, discolored, pimply and old looking. The thing to do, if you wish to look your prettiest at all times, is to assist nature in the process of absorption by using pure Mercolized Wax. Get an ounce at any drug store or beauty counter and use as directed. It gently but surely peels away the outer scarf skin, removing freckles, pimples, blackheads or a muddy complexion. The underneath skin, now in evidence, is clear, pink, fresh and velvety, and the entire face looks years younger. Mercolized Wax brings out the hidden beauty. To quickly remove wrinkles and other age lines we recommend a face lotion of unusual merit. One ounce powdered Saxolite and one-half pint witch hazel.

GRAY-HAIR

Tinted any color, quickly, easily.

Used for over 18 years by millions.

BROWNATONE
GUARANTEED HARMLESS

No skin trouble for this youngster—or his Mother. They use CUTICURA SOAP *and* OINTMENT *and* TALCUM

—and Daddy uses the Shaving Stick!

Cuticura

Soap 25c. Ointment 25c. and 50c. Talcum 25c. Proprietors: Potter Drug & Chemical Corporation, Malden, Mass. Cuticura Shaving Stick 25c.

WIEBOLDT'S OFFERS

A Special Selling of . . .

NEW PRINTS

Outstanding Values!

The smart new prints so much in evidence in the Easter parade are shown at Wieboldt's in wide assortments of new spring shades. You'll take pleasure in making selections from such an interesting display and every purchase means a noteworthy saving, for the values are out of the ordinary. Choose an attractive new fabric, select a fashion from our pattern books and "make it yourself."

Printed Voile

The Famous "Lady-Like" Brand

69c yard

Designs that are entirely different from those of other seasons. New leaf patterns, flowered types and modernistic motifs in exquisite combinations of colors. More than fifty patterns. Tub fast. 38 inches wide.

Demonstrations in Making

A model will demonstrate these voiles in our departments to show how they may be made. She will answer questions in regard to fashions and yardage.

The New Zig-Zag and Regatta Piques . . . . . 59c yd.

An unusual selection of new patterns and color combinations. 36 inches wide. Tub fast.

Tub Fast Percales . . 21c Yd.

Closely woven, fast-color percales in numerous designs and colors. 36 inches wide. Tub fast. Special.

Printed Chiffon Crepe

$1.65 yard

Printed chiffon is the most feminine and flattering of spring fabrics. You'll want several new frocks in this lovely weave and the cost will be exceedingly small if you make your purchases at Wiebold's. Stunning new patterns in the newest colorings. Bright hues on dark grounds predominate. Tub fast. 39 inches wide.

All Silk Flat Crepe . $1.59 yd.

A closely woven quality with a suede-like finish. Soft new shades and plenty of black and white. Regularly $1.95.

Printed Rayon Flat Crepe
Delusterized Quality . . . $1.29 Yd.

Delusterized to look like real silk. Clear, distinct designs in fashionable shades. Tub fast. 39 inches wide.

Orcheda Radium, 88c yard

A closely woven material used for frocks, slips and coat linings. Light, medium and dark shades. 36 inches wide. Tub fast.

Imported Honan, regularly $1 yard at 79c yard

Butterick, McCall, and Excella patterns

WIEBOLDT'S

ON OGDEN AVE. NEAR MADISON Seeley 1000 | ON MILWAUKEE AVE. NEAR ASHLAND Armitage 1000 | ON LINCOLN AVE. NEAR BELMONT Wellington 1000 | EVANSTON 818-824 DAVIS ST. University 2400

Genuine Antiques on Exhibition

—By Edith Weigle—

Thomas Jefferson chair owned by Ben Felix.

Ann Fonda Rice owns these lovely old pieces.

Chicago Vies with New York and Boston in Its Exposition of Privately Owned Rare Articles Which Go on View Tomorrow

NOT to be outdone by the recent antiques expositions which attracted so much enthusiastic interest in New York and Boston, Chicago is now going to put on one of its own, and it is safe to predict that success awaits it. It is to be held at the Drake hotel beginning tomorrow and lasting till April 25.

Sixty women, headed alphabetically by Mrs. David Adler and Mrs. A. Watson Armour, will be patronesses. Twenty-five per cent of the receipts from the ticket sale will be given to three organizations for children's charities, the patronesses to indicate by ballot their preference as to which organizations shall be the beneficiaries.

Residents of Chicago and neighboring states have been most generous in contributing rare and precious articles for the show. Everything, just so it be antique, will be exhibited. There will be objects of wood, silver and gold, pewter, brass, copper, iron, leather, glass and china, textiles, jewels, wallpaper, paintings, firearms, ship models, ships' figureheads, lighting devices and furniture of all kinds.

A prize will be awarded for the oldest and most beautiful early American lighting device owned by a resident of Illinois, Wisconsin, Iowa, Michigan, or Indiana.

The Colonial Coverlet guild will have a booth in which will be a loom showing certain phases of weaving and also a great many of the members' treasured coverlets. Only owners of a genuinely old and beautiful coverlet may be members of the guild.

Mrs. Rockefeller McCormick is lending some of her priceless antiques to the exposition; Stuyvesant Peabody's Currier and Ives prints will be there; the Luther Halls of Hallsville, Ill., will show a four poster bed used by Abraham Lincoln when he visited the family during his circuit riding days; George F. Harding will lend several suits of old armour from his collection, which is said to be the most remarkable in the country; and probably one of the oldest bits of Chicagoana will be the silver jug made by John Kinzie, Chicago pioneer and expert silversmith.

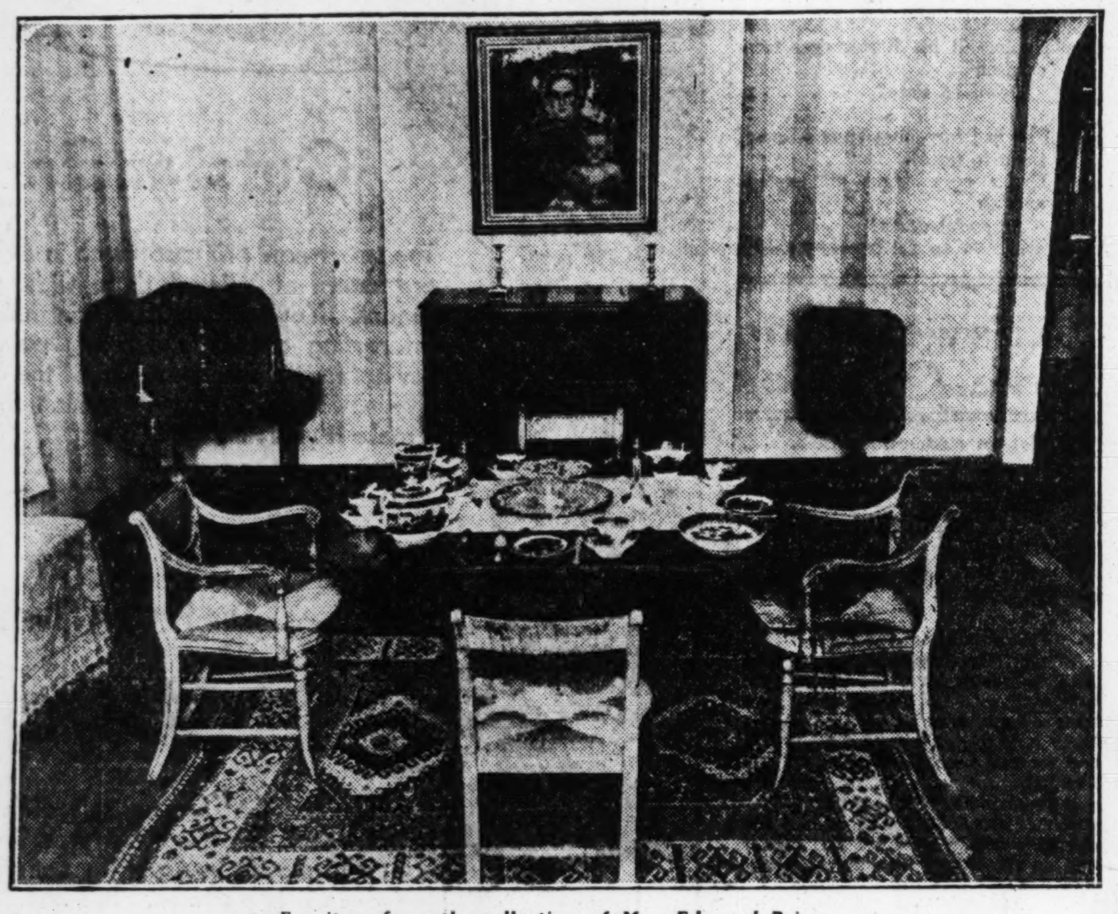

Furniture from the collection of Mrs. Edouard Brion.

The photographs shown today are all of antiques that will be on view tomorrow. The view of the dining room shows a mahogany Sheraton table and chairs of painted beechwood, owned by Mrs. Edouard Brion of Glencoe, Ill. They were brought to Chicago from a house 200 years old in Christiana, Del. The china is said to be one of the first two sets of Spode brought to this country, and belonged to Mrs. Clarence Whiteman of Philadelphia, a relative of Mrs. Brion.

Another picture shows the chair, once bought by Eugene Field for his collection of antiques, and said to have been used by Thomas Jefferson. It is now owned by Ben Felix of Chicago.

Articles in the possession of Ann Fonda Rice of Chicago are shown in the other photograph. They were brought by her from the Fonda homestead, built in 1795 in New York state. The cherry hutch table is said to be extremely rare. Above it hangs a Chippendale mirror. The mahogany chairs are Duncan Phyfe and the highboy is a Savery design. The hooked rug is made of ship's rope.

If you are at all interested in old things you will be well repaid by a visit to this exhibition.

A DOLLAR for Your DREAMS

Have you ever had a dream which later came true? If you'll mail us an account of your prophetic dream we'll pay you $1 for every dream published. Address "Dreams," Chicago Tribune.

Doubting Thomas Converted.

Although not much of a believer in prophetic dreams, a case happened a short while ago which caused me to slightly alter my opinions. While traveling in the northern part of this state a few weeks ago, I became snow bound in a small town and had no means of communication with my home for several days.

One of the first nights there, I dreamed my baby was seriously ill and that everywhere I went people called and beckoned in vain attempts to notify me. I awoke in a cold sweat, found I had been dreaming, and went back to sleep.

As I kept thinking about it the following day, I began to wonder if the dream might have some meaning. I finally put in a long distance call home and found my baby in the hospital with a bad case of bronchial pneumonia. I also discovered my wife had spent several days and nights in a fruitless attempt to locate me by phone and telegram.

This was one case where a dream was prophetic beyond a doubt.

C. A. L.

Explained the Next Day.

I am a night telegrapher and sleep the late part of the day. Last fall I was awakened about 10 p. m. by the vividness of a dream. In the dream my younger daughter, aged 18, was weeping wildly and looking at me in horror. I asked the reason and she replied, "Why, what is the matter with your face?" I thought I put my hand to my face and found it badly swollen. My daughter's wild crying had awakened me from my sleep.

The next day I got a letter from this daughter telling me of an occurrence which had upset her greatly. She wrote: "It is now ten o'clock and I have been crying since eight. I wish you were here, I would feel better." Did her grief and desire to see me bridge the hundred and fifty miles which lay between us? I believe it did and awoke me. S. M. F.

Symbolized Good Fortune.

One night I dreamed I found some bills among a room full of newspapers and magazines. The next morning I received a telephone call from a circulating company in answer to an advertisement requesting an interview. The manager of the circulating company offered me a salary equal in value to the bills I had picked up in my dreams, and this amount was more than I had been earning or expected to earn. He made the offer in a room chuck full of newspapers and magazines just as I had seen it in my dreams. H. N.

Located Lost Ring.

While I was in college I received a beautiful ring for Christmas. A few days after vacation I awoke one morning and realized that my ring was gone. Such a scramble as followed! My roommate and I tore up the bed and examined everything in the room with no luck. All day at odd moments we searched. At night I went to bed dead tired, and with the loss of my ring uppermost in my mind.

Next morning I dreamed that I put my hand in my laundry bag, and when I pulled it out the ring was gone. I was awake in a minute. I rushed over and emptied the laundry bag on the floor. There was my ring in the bottom of the bag. G. D. A.

Early Virginian Homes

—By WillElla de Campi—

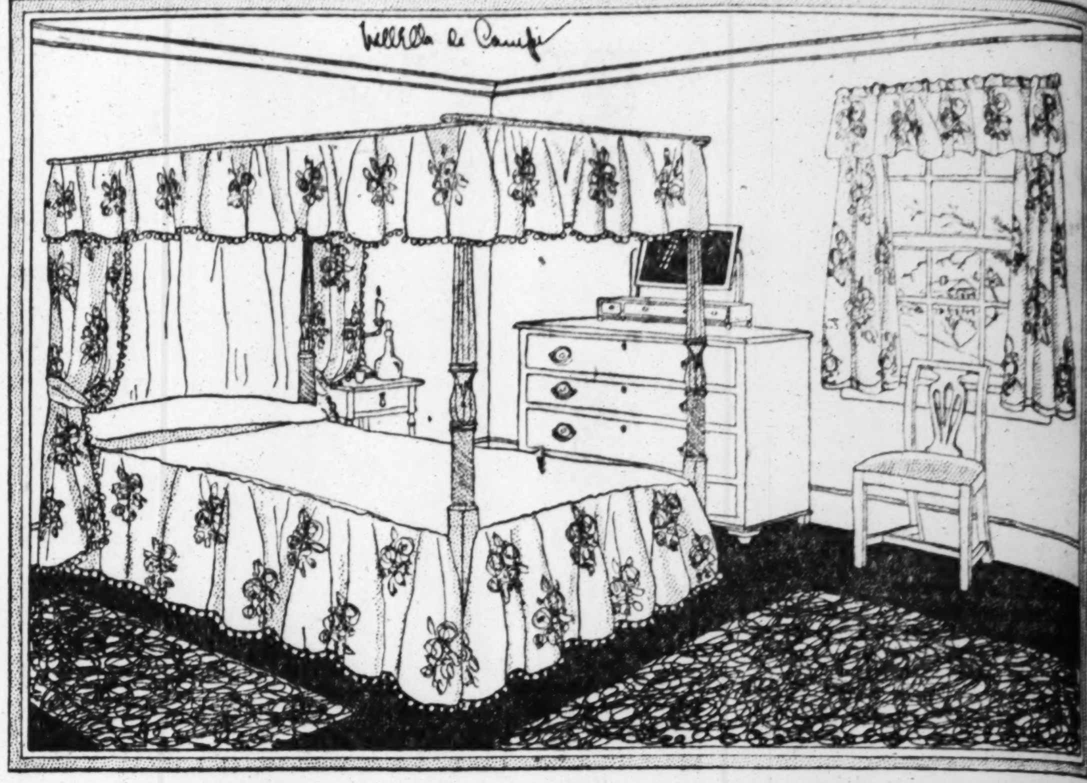

Mahogany, flowered chintz, and hooked rugs furnish this Virginia bedroom.

Aristocratic Tendencies Expressed in Rich Woods and Upholstery Were Found on the Southern Plantations

WillElla de Campi will be glad to assist the homemaker in any problem pertaining to home furnishings. Address your letter to WillElla de Campi, The Tribune, Chicago. Inclose stamped, addressed envelope for personal reply.

DESPITE the fact that the first Englishman to come to this country landed in Virginia several years prior to the arrival of the Mayflower at Plymouth, permanent homes were not built in the south until a later date than those which were constructed by the sturdy New Englanders. The average character of the Virginian colonist was entirely different from that of the Pilgrim Father, and as a result we find a wide divergence in their home furnishings as well as their mode of living.

As the majority of laborers in the south were employed in planting, their time for following other pursuits was so limited that it was impossible for them to make furniture in any great quantities. Because of this most of the furniture used was imported directly from England or ordered from New England and Philadelphia cabinetmakers. Though some home made furniture was in use, it was mostly of the rougher type.

Many of the southern settlers made the original trip to America because of adventurous ideas. They carried little or no furniture with them, but after having found the country to their liking, and as soon as they had built suitable houses, they imported from England the things to which they had been accustomed at home.

As the wealth of the planters increased they built larger and more luxuriously appointed homes until in many instances they equaled and even surpassed their London contemporaries in comfort and elegance. A life of pleasure and generous hospitality grew apace with the accumulation of wealth. Aristocratic tendencies were strongly marked, and to support his generous style of living the southern land owner, planter, and merchant imported elaborate pieces, among which a great deal of carved oak and upholstery was to be found. Cypress, cedar, pine, and maple were also used for much of the early furniture. Mahogany was later introduced and gained greatly in popularity after the middle of the eighteenth century.

Ample accommodation was afforded for visitors and callers, and the average house was well equipped with seats. In addition to stools, settles, and benches, there usually was a surprising number of chairs on hand. Cushions were furnished, as a rule, to make the chairs comfortable. Since needlework was a favorite art, covers for these cushions were often embroidered by the women of the family. Curtains, too, were decorated with needlework in many of the better homes.

Bedrooms were furnished with great attention to comfort, and the bedding was of the best obtainable. Toward the middle of the eighteenth century curtains for beds and windows were often made of matching chintz or calico and the rooms were bright and cheerful. Chests of drawers, dressing stands, and dressing glasses, as well as plenty of tables and chairs, were supplied in considerable quantities.

Since gambling was one of the chief diversions of the planter's life, especially during the eighteenth century, when living conditions became reasonably comfortable, many special tables for card games were imported. Some of these were finished with green cloth tops, while others had plain polished surfaces. Tea tables, too, abounded and the universal taste for china in the south was indulged to a great degree. Tea services, plate, cutlery glass, earthen ware, china, and all articles for use at meals constantly increased in elegance.

Today's illustration shows a Virginian bedroom furnished in the style of the middle eighteenth century. The bed, which was in use at Bowling Hall, Va., is of mahogany. Carving on the posts, though not elaborate, is quite characteristic of beds of that period. Chair, chest of drawers with brass mounts, dressing glass, and bedside table are also of mahogany. Tester, valance, and curtains for the bed as well as those at the window, are of chintz with rose colored flowers and green leaves on an ivory ground. Walls are painted bright apple green and there are hooked rugs in tones of green, rose, ivory, and black on the floor.

IN THE FEMININE REALM

Mrs. Philip Snowden, wife of the British chancellor of the exchequer, has barred strong drink from her home at 11 Downing street, London.

Railway brakemen say that 25 per cent of the "boes" who beat their way to the southern part of the United States to spend last winter were women.

Lieut. Sophia Nowosielska is the only female army officer in the world. She is first lieutenant in the Polish army and a veteran of the world war.

One-third of the industrial employés in soviet Russia are women, and many industrial gangs are bossed by feminine leaders.

Needlework

—By Clotilde—

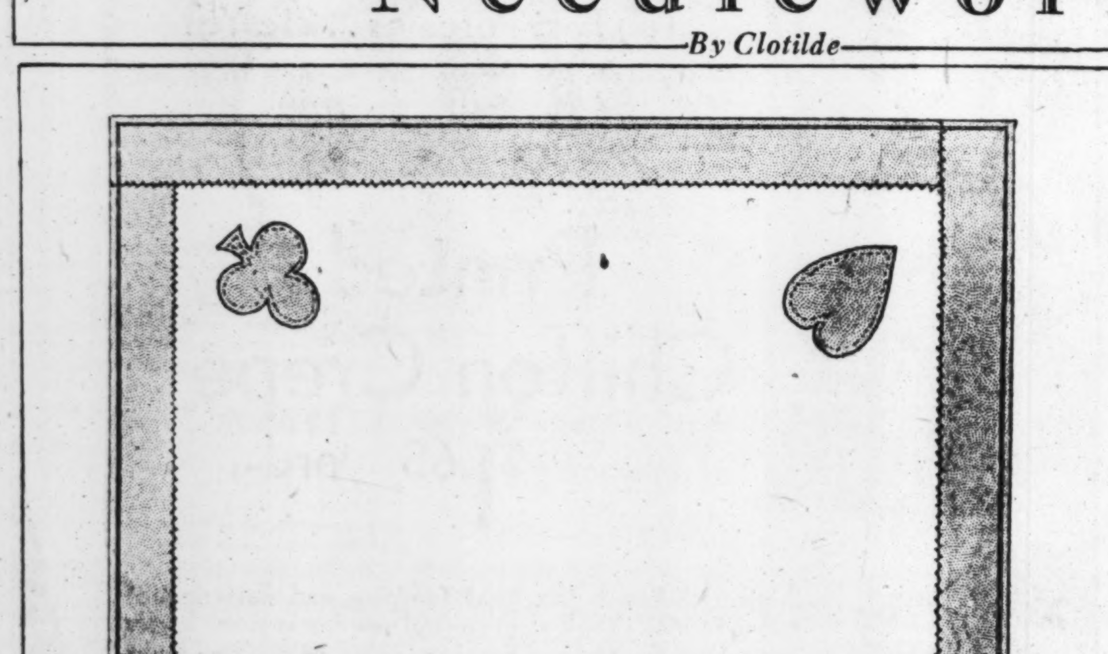

What is your sewing problem? Do you have trouble in following a pattern? Do you find difficulty in making a skirt hang evenly or making a sleeve that doesn't twist? If there is anything you would like to know about these or other problems of needlework, write to Clotilde, The Tribune, Chicago, inclosing a stamped, addressed envelope if a personal reply is desired.

These Engaging Bridge Luncheon Sets Offer the Opportunity for Many Charming Color Combinations.

BRIDGE luncheon sets of colored linens, with a contrasting color used for the hems and decorations, are most attractive. Then there are the glazed cotton materials in plain colors as well as small and large checks.

The usual card table measures twenty-nine or thirty inches across the top, and the covers, if they are made large enough to hang over on the four sides, are much prettier than when they measure just the size of the top.

A three inch hem is about right, and of course this is set on and mitered at the corners. The strip for the hem should be cut seven inches wide. You can cut the linen for the cloth just the size of the top of the table or measuring two inches wider on the four sides. This would mean that the top without the hem would measure thirty-four inches across.

A combination of pink and green is used for the cloth shown.

The heart, spade, club, and diamond are each three inches long. In the widest part of each the measure is two and three-quarter inches. It is not difficult to draw these on some heavy writing paper. When you are satisfied with your efforts cut one of each out of the color used for the hem, allowing a quarter inch margin beyond the figure outline. Use a tracing wheel to mark the shape of each figure on the linen and then be careful to turn the edges in evenly. These pieces may be appliqued on, using the blanket stitch, or simply hemmed.

Measuring from the bottom point of each figure to the point where the hem turns a corner is two and three-quarter inches.

Blue with yellow, orchid with purple, pink with green, or any one of these colors with a white hem, or white with colored hems, are attractive. You see there is an opportunity for making a great variety of charming combinations.

Make the napkins, when finished, twelve inches square, and use an inch wide hem. If you don't care to take the trouble to applique the figures on the four corners an initial or monogram embroidered across one corner would be attractive, using the satin or the cross stitch embroidery.

HOME-MAKERS TUNE IN
MENUS..RECIPES..SAMPLES
Child Care hints...Other ideas galore!
RADIO HOUSEHOLD INSTITUTE
Station KFKX-10:15 every morning

PRETTY CLOTHES

The Angel Dainty Dye way of having pretty clothes is highly approved by Delineator and Modern Priscilla magazines. Dye or delicately tint your clothes with no fuss or failures. The same package tints or dyes all fabrics. At your druggist's, per package, only 10c.

Angel Dainty Dyes

Thousands Use This Marvelous New Method to Cleanse the Skin of Dust and Dirt After the Motor Ride

Thousands have used Calonite Powder—still use it regularly—after the motor ride to cleanse the pores of the skin of the dust and dirt accumulated during the ride. Calonite Powder does for the skin what no other preparation can possibly do, simply dissolves away all skin-pore accumulations, leaving the pores free to breathe. The moment Calonite Powder is applied to the face you will notice the most wonderful tingling refreshing sensation you ever experienced in your whole life. This delightful sensation is caused by the Calonite Powder dissolving the pore secretions. Calonite Powder used regularly will keep the pores so free and clean that it's impossible for those pesky blackheads to form. If they have already formed Calonite Powder will dissolve them.

Try this marvelous treatment today—get a can of Calonite Powder from your druggist.

Send us 25 cents for our Calonite week-end package of Calonite Powder, Cold Cream, Vanishing Cream, and Lotion—Research Laboratories, Room 318, 350 N. Clark St., Chicago, Ill.

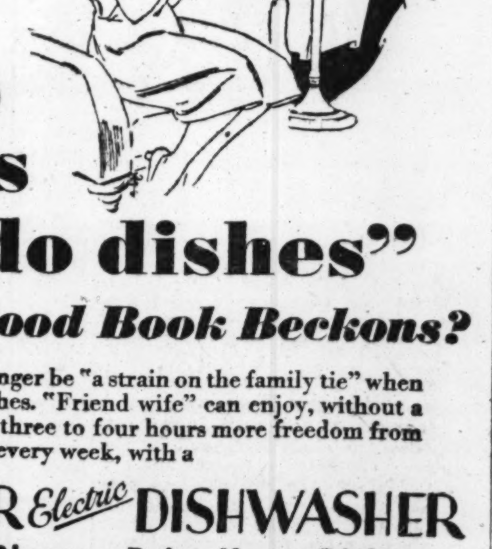

Who wants to "do dishes"

When a Good Book Beckons?

THERE need no longer be "a strain on the family tie" when it's time to do dishes. "Friend wife" can enjoy, without a guilty conscience, three to four hours more freedom from kitchen drudgery every week, with a

CONOVER Electric DISHWASHER

It Washes—Rinses—Dries Home Dishes

Many CONOVER owners now do dishes only once a day. Takes only a few minutes to stack dirty dishes out of sight after each meal for washing at most convenient time. The Conover washes dishes cleaner and much quicker than by hand. Very simple to operate.

Tested and approved by Good Housekeeping Institute, Delineator Home Institute, Priscilla Proving Plant.

See CONOVER Portable Models at these leading stores

ALL COMMONWEALTH EDISON ELECTRIC SHOPS
THE FAIR, State & Adams Sts. — ALL WIEBOLDT STORES
THE FAIR—Oak Park Store, Lake at Marion St. — WALKER CO., Oak Park, Ill.
LORD'S, INC., Fountain Sq., Evanston, Ill. — PEOPLE'S STORE, 11201 S. Michigan Ave.
WESTERN UNITED GAS & ELECTRIC COMPANY
Wheaton, Ill. — Glen Ellyn, Ill. — Downers Grove, Ill. — Aurora, Ill.
PUBLIC SERVICE COMPANY of Northern Illinois
PEASLEE HDWE. CO., Forest Park, Ill. — O'NEILL HDWE. CO., Lake Forest, Ill. — TERMINAL HDWE., Wilmette, Ill. — DOYLE FURN. CO., Galesburg, Ill.
HARRY THOMAS, Sterling, Ill. — BLOCK & KUHL CO., Peoria, Ill. — BUSSE-BIERMAN HARDWARE, Mount Prospect, Ill.
KEWANEE PUBLIC SERVICE CO., Kewanee, Ill. — ZION DEPARTMENT STORE, Zion, Ill.
E. C. MINAS CO., Hammond, Ind. — OHMER'S ELECTRIC SHOP, Elkhart, Ind. — A. W. GLAWE, Inc., Wauwatosa, Wis.
WISCONSIN POWER & LIGHT CO., Lake Geneva, Wis.—Delavan, Wis. — MADISON GAS & ELECTRIC CO., Madison, Wis.
WISCONSIN PUBLIC UTILITY CO., West Bend, Wis.

Dealers—write for our sales proposition

Manufactured and Guaranteed by
THE CONOVER COMPANY, 140 South Dearborn Street, Chicago

What snowy clothes—with these rich, safe suds!

THERE'S no mystery to the ever-growing popularity of Rinso. Women like gleaming, snow-white clothes. And Rinso washes clothes the whitest ever ... safely!

Rinso saves hard work, too. Its suds—thick and lasting even in hardest water—soak out dirt. There's no scrubbing, no boiling. That saves the clothes; your hands, too. The makers of 38 washing machines recommend Rinso.

Cup for cup, this granulated hard-water soap gives twice as much suds as the lightweight, puffed-up kind, it's so compact. And no softener needed. Get the BIG package. Great for dishes, too!

Guaranteed by the makers of LUX—Lever Brothers Co., Cambridge, Mass.

Rinso

The granulated hard-water soap washes clothes whiter

Wouldst Gain Beauty?

—By Antoinette Donnelly—

he Foremost Cosmetic ractitioners of the ay 'Agree with ntoinette's Plan.

NEW YORK.—[Special Correspondence.]—We hear so much about this and that new and marvelous beauty product and how the trade is exerting its energy ward getting the best obtainable inedients, the best formulæ that can ibly be arranged, and presenting r wares in the most attractive possible. But there is one thing this business of beautifying I t to recall to your mind today.

The creams, skin foods, astringents, building lotions, and so on, all their place in the scheme of ing women more and more attive. And I repeat what I have before, that women who do some y tending to their complexions h the aid of preservative and corve lotions do look the care they themselves.

wever, because we hear so much the cosmetic strife we forget about fundamental beauty restorers and ervatives that even the beauty ufacturing trade would have us ctice to gain better results from ir wares.

Must Be Striven For.

In one of the metropolitan dailies re has been appearing a series of ticles written by a dozen or so of e foremost beauty product manufacers. Reading them, a layman is erested to note the fairness with ich their beauty propaganda is put er. They do not advocate their ams and lotions and make up preptions above the fundamental things m about to speak of. They say te frankly that good, healthy od, clean, clear skin have to be ven for first.

So, from the most reputable of the y of beauty practitioners, we learn t the skin is kept vitally young and utiful by wholesome, active blood rsing through the tissues, carrying giving fluid to every cell.

Now this blood condition comes only m general body toning. You must a certain amount of exercise daily rive the blood through the arteries strong, steady current. Do someng outdoors.

Other Outdoor Sports.

Ride horseback. A great many more men could afford both the time and e money for this excellent form of ercise. They afford things for exavagant massage treatments, for tra hats, for extra dresses, jewelry, rfumes, and so on. The matter of pense, unless one's income is really ited, I have noticed never bothers woman on beauty bent. So, take up rseback riding, if it is at all posble. This is a good season to start. de frequently. I know a number of siness and professional women who out at six and seven in the morng getting their daily workout on the idle path.

If you are still in the twenties and irties, play tennis. Learn to play . Though you may never be a Helen ills, you will be a more interested ader of the sports columns, and eping wide awake on what is going in every department of the world ood for the prolongation of youth. Swim. You can swim in a gym pool a while, then you'll be in shape for the real water cure for fat, anemia, chronic tiredness, underweight, underdeveloped bust, or whatever is your individual need. And swimming does send the blood coursing through your veins in the recommended manner as no other exercise known does.

Or WALK. This recommendation catches you all. Rich, poor, or middlin'. WALK. Walk vigorously. Walk until you can do four miles an hour without a puff, pant, or ache.

Walk with quick, rhythmic strides as if you were going somewhere and, what's more, going to get there. Fill up on fresh air as you walk.

Of course, this is all trite advice. I hear you say: "I'd rather hear about a good face lifting surgeon." Well, I'm telling you about one. About a couple of them, in fact, if you'll only believe me! You won't need any stitches being taken in if you just go at this beauty thing as sanely as you go after other duties in your life.

There's another thing that stands in the way of the worth of cosmetics. If you are constipated, you may paint your cheeks with color, but there is none of the color of youth in your eyes, hair, your step, or your mind for that matter. Accumulated waste matter pollutes the blood stream. If the condition with you has become habitual, see a physician. There may be some condition that only the physician can prescribe for.

Ordinarily, however, a lazy colon, superinduced by muscular inactivity, is at fault. Not enough residue food may be in the diet to excite normal bowel action. Or irregular habits of evacuation may be the cause.

Anyway, find out what is wrong and correct the condition. The beauty loss, to say nothing of the health loss, caused by the retention of accumulated waste is simply prodigious. Take mineral oil, or one of the oil-agar mixtures, or agar-agar or psyllium seed, bran or yeast. Take something for immediate relief. The daily exercise already suggested will help a lot, too. Take enemas. Learn the proper way of their taking. Medical opinion favors this way of getting temporary relief.

And DRINK WATER. I suppose you say you've heard about that before. I only wish I could present it in a new form. But there on tap is an excellent beauty builder and half the world of women refuse to turn it on. One has a far better chance of selling a woman three pretty pink pills a day, the contents of which she knows nothing about, than to sell her the idea of three glasses of water with all there is to recommend it.

You women learned so well the lessons about food values for your figures. While you were learning, many of you discovered what the lighter diet did for elimination. But more information might be gathered of benefit to this particular ailment and it is just as easily obtainable as was the reducing food knowledge.

Do promise yourself this year a daily exercise treat. And don't fall down on the promise. If possible, take on something with a play or sports angle to it, something that takes you outdoors. And don't think this kind of beauty advice trite old stuff. It is just about the best there is to be had for any money.

If you went to one of the most expensive spas in the world you'd be put on water, glasses and glasses of it a day. You'd be put on a horse, a stationary one if not a bucking broncho. You'd exercise. You'd be forced to get relief from constipation and your diet would be regulated just as you can do it yourself at home. And you'd get into the walking habit also. So, if you think this basic beauty work sounds trite, go to a health resort and see if the course there is so much different from that which I am recommending.

Don't Evade Their Questions!

—By Gladys Huntington Bevans—

Home Is the Best and Proper Place for Children to Receive Sex Knowledge

A "Sex Education Booklet," by Mrs. Bevans, will be sent free on receipt of a stamped, self-addressed envelope.

BECAUSE, on the whole, this group of letters reads so much alike, it doesn't matter which one I choose.

"My Dear Mrs. Bevans: Can you tell me what books I could get that will give me some information on sex in what you consider a good way? Every one thinks girls should go to their mothers, but I have asked my mother and she won't tell me anything. Several of us girls want to know. We could learn such things easily enough, but we don't like what we hear. We are all around fifteen. We think some good books would be the best help."

Isn't that a challenge to you mothers of young girls who won't tell your daughters what they need to know in this matter of understanding sex?

Doesn't it make you feel badly to think that your daughter has had to turn to some one outside for help because you are not meeting your responsibilities?

Can't you see how dangerous it may be for your daughter, if she is not as intelligent and wholesome in feeling as these many girls who have written me?

Don't you see how harmful it may be for her to get her knowledge of the physical and emotional aspects of this subject from other adolescent children who have garbled and distorted versions of a natural and beautiful relationship?

The Ideal Method.

Of course the ideal thing is to begin when your children are small to answer their questions and to gradually give them what information they need to make the whole subject a natural thing to them.

But you may not have done this. If you didn't answer your children's questions when they were younger, the chances are they won't ask you anything any more. They either remain ignorant, try to piece together what scraps of talk they hear, or ask other children.

But often older girls and boys possess good native sense. And when they get to be fourteen or fifteen or sixteen they have thought enough and read enough to realize that there are two kinds of information about sex which are more or less at their disposal. There is the incorrect or distorted kind of information from companions who have no means of obtaining any other. And there is the correct kind which they think a boy or girl should be able to get from his or her parents.

So, although their parents' reserve along this line may make it hard for them, they go to their parents for the information they want. "Mother, tell me, what does this mean?" is not easy for a young girl to say to a mother who has always avoided the subject of sex as if it were poison. And when a girl does say it, what a failure a woman is as a mother if she evades the question or refuses flatly to answer.

Future Frankness Impossible.

Then indeed she has no right to complain afterward of her daughter's ways, as so many mothers do. She is closing a door that should be open. She may make future frankness impossible.

There may be several results from this. One may be that her daughter will become morbidly introspective. Or she may come to regard sex as a poisonous subject. Or she may go to other young people or cheap magazines or highly colored movies for some of this apparently mysterious information that her mother withholds. But if she is an unusual child she will turn to some accredited source for correct information, as the young writers of the letters I have received have done. Under the circumstances this is the best course for her to follow, but she should not be forced to do this.

Such a letter as that I have quoted should be considered as a reproach by the mother. If you have evaded or refused your young daughter this information, remedy the matter now. Or be prepared so that you will not make this mistake in the future.

Many mothers feel a reticence to talk to their young daughters and think this shows delicacy of feeling on their part. Others are embarrassed. They take refuge behind the statement that their daughters shouldn't know about such things and refuse to tell them. Well, that's an ostrich-like proceeding—to think that because you don't tell them they won't know. Most of them will—somehow.

Correct Interpretation.

The trouble is that if they don't get their information from you they may not get it correctly. Now, correctly refers not only to facts—scientific or physiological, whichever you wish to call them. Correctly also refers to the interpretation—that is, to giving these facts their right meaning in relation to life so that it can be happily and usefully lived. We want our children to be intelligent about this aspect of life as we expect them to be about every other. But they can scarcely be intelligent about it if they are left in complete ignorance or misinformed.

No mother need evade her daughter's questions because she does not know how to present the knowledge. A number of people well fitted to do so have written both short pamphlets and brief books which approach the whole subject without sentimentality but with a combination of practical common sense and idealism.

Don't make it possible for your daughter to say, "My mother won't answer my questions."

[Copyright: 1930: By The Chicago Tribune.]

A piquant, Latin type. Hazelle Jennings, of Ziegfeld's "Show Boat." She's wearing the LONG FRENCH BOB. *Her beautiful hair is the result of simple, but regular care.*

So *easy* to have soft, lovely hair

THE modern artist hair-dresser can do wonderful things with your hair. But all your hair needs can not be supplied in the beauty shop. You must help at home. And that's where Danderine comes in. Danderine is so simple and easy to use. Each time you arrange your hair just put a little of this delicately fragranced liquid on your brush. As you draw it through the hair, Danderine removes excess oil, cleanses, brings out the natural color, gives your hair an amazing new lustre.

Used consistently, Danderine dissolves the crust of dandruff, keeps the scalp comfortable and healthy; stops falling hair; helps make your hair grow long, silky and abundant. Your hair is so much easier to arrange and stays in place when Danderine is used. Waves "set" with it look nicer; stay in longer. Five million bottles used a year!

Danderine

The One Minute Hair Beautifier

At All Drug Stores - Thirty Five Cents

Subscribe for The Tribune Advertise in The Tribune

As You Would Have Selected Each Piece

Had you access to our entire stock and selected each piece yourself, as we did, your choice would have included everything shown . . . for they are MATCHED pieces . . . chosen for perfect harmony . . . and to completely furnish a cheerful . . . restful . . . livable home.

A matched Living Room Set . . . 11 pieces . . . reflecting the new modes and completing an ensemble in perfect harmony as to style, quality and color schemes. . . . It insures the fullest measure of value, for only by volume purchase and the closest figuring has this outstanding price been made possible.

Delivered for $5.00 Deposit

The 3-Piece Parlor Suite alone would be accepted good value for the price of the entire 11 piece outfit. $5.00 deposit brings it to your home, and weekly or monthly terms of payment enable you to pay for it out of income . . . conveniently.

3-PIECE SUITE . . . full size Davenport, Fireside Wing Chair and Club Chair in genuine JACQUARD with loose spring-filled cushions . . . trimmed in velour . . . soft roll arms, unusually comfortable. . . . Easily worth the entire outfit price.

OCCASIONAL TABLE . . . an Occasional Table. Smartly designed and splendidly constructed to harmonize with the entire ensemble. . . . Walnut finish, selected genuine American gumwood.

PILLOW . . . soft, fluffy and invitingly beautiful.

END TABLE . . . smartly designed and expertly built of selected genuine American gumwood in rich walnut finish . . . useful as well as ornamental.

TABLE LAMP . . . with art parchment shade and crystal onyx stand.

BRIDGE LAMP . . . with ornamental iron stand and matched colorful silk shade . . . and adjustable arm.

SMOKER . . . with tray complete.

$5.00 Down—Convenient Weekly or Monthly Payments Arranged

48th Annual Rug Sale Now in Progress

STRAUS & SCHRAM

Near Union Street—1 Block East of Halsted 665-667 W. Madison St. Open Monday and Saturday Evenings Till 10

Goods Bought Now Held for Later Delivery

834-836-838 West 63rd St. Northwest Corner Green Street—1 Block West of Halsted. Open Tuesday, Thursday, and Saturday Evenings Till 10

3318-3322 Lincoln Ave. At School Street 1½ Blocks North of Belmont. Open Tuesday, Thursday, and Saturday Evenings Till 9:30

424-426 East 47th St. Just East of South Park Way (Grand Blvd.) Open Tuesday, Thursday, and Saturday Evenings Till 10

4128-4130 West Madison St. At Karlov Avenue—Just West of Marbro Theater. Open Tuesday, Thursday, and Saturday Evenings Till 10

NEW KIND OF SALTS TAKING COUNTRY BY STORM

They Revitalize the System—Induce Youthful Activity—Keep Body In Splendid Condition—Free from Fat.

It doesn't take long for Americans to wake up to a good thing—only a few months ago Kruschen Salts were introduced into this country and the welcome news of their superior goodness and swift rejuvenating power traveled so fast that at one time the supply was many carloads behind the demand.

All of which goes to prove that Americans know good salts when they take them and want their friends to benefit also.

Kruschen Salts are taken for their health building value all over the world—they are the largest selling medicinal salts in Great Britain today.

Kruschen Salts are different from other salts—Kruschen is six salts in one—the very same six salts that nature put into the human body at the beginning of creation and demands you to keep them there or your health won't be as good as it should be.

Unlike most salts Kruschen isn't simply a laxative—if that's all you want any old kind of salts with any kind of a label will do—but is that all you want?

When you take Kruschen Salts you not only stimulate your bowels, liver and kidneys to function naturally and perfectly, but you supply every internal organ, gland, nerve and fibre in the body with nature's own revitalizing and rejuvenating minerals.

A bottle of Kruschen Salts that lasts 4 weeks costs but 85c at any drug store in America—take one half a teaspoon in a glass of hot water every morning before breakfast—in just a few days indolence changes to activity and life grows brighter.

Before the bottle is empty you'll feel years younger—eyes will brighten—step grow sprightlier—nerves steadier—you'll sleep sound, enjoy your meals and after a hard day's work you'll be ready for wholesome recreation—one million Americans know all this—ask your druggist.

E. Griffiths Hughes, Rochester, N. Y.

Wedding Day

By Nevis Shane

At Seven Thirty in the Morning, Barbara Leighton Decided Not to Go Through with the Marriage Set for that Night; It Was the First Decision the Child Had Ever Made.

ILLUSTRATION BY P. T. JENSEN.

"And that I'd imagine that a little frog—like that one there—was really an enchanted prince."

THE room was very still. The house was very still. The world was very still.

The slim girl in the wide bed lay tensely listening to that dreadful stillness. Then suddenly she became aware of a frightful noise—a loud thump, thump, thump, shattering that almost religious silence.

Thump . . . thump . . . thump . . . Now it was all silent again. But no—there it was . . . growing louder and louder . . . thump . . . thump . . . thump . . .

Why, it was—it was her heart! How perfectly ridiculous that one's heart could make such an unholy racket. She placed a nervous hand over the soft region where she erroneously thought that organ to be. Yes, she could feel it . . . bump . . . bump . . . bumpity-bump . . . She became quite enthralled by the curious syncopated beat . . . bump . . . bump . . . bumpity-bump . . . One could almost make a tune out of it—like one could make a tune to the rhythm of train wheels. She'd always thought Vincent Youmans had written "Tea for Two," while listening to the rhythm of a train's wheels . . . "Me . . . for-you . . . and you . . . for-me——" she hummed softly, then stifled that soft sound behind a cold little hand.

O dear, now she had done it! Sing before breakfast, cry before supper—and her wedding supper! She lay rigid, facing reality. Of course, that was it! No wonder her heart was racing so queerly. Her wedding day. She, Barbara Joan Leighton, was to be married that night. And to a total stranger. Yes, a total, complete, absolute stranger. Her small lovely mouth compressed obstinately. Don't be a fool, you've known him six months! said her reason impatiently.

But the small mouth tightened.

I don't care, said her bumpity-bump heart stubbornly, if I've known him six years. He's a stranger.

You make me tired, said her reason disgustedly. You're just a silly, moonstruck kid. It's a wonder to me he treats you as well as he does!

What do you mean? demanded her heart indignantly.

You know very well what I mean, retorted her reason. Does he ever laugh at you, or show that you bore him, or behave other than a perfect gentleman?

Perfect gentlemen, said her heart definitely, make me sick. Floorwalkers and haberdashers and bus conductors are all perfect gentlemen. I want——

You don't know what you want, stated her reason sharply.

Maybe you'd be surprised if I told you, said her heart complacently.

Go on—tell me, urged her reason which, after all, was only feminine and therefore the helpless victim of that feminine vice, curiosity.

I want a man, began her heart shyly, who is a man. You know—like the men you read about in stories. Men who are clever and very, very wonderful, but who can find humor in even silly little things——

Like the things you say and do, interposed her reason.

Yes, in even the silly little things I say and do, acknowledged her heart. That's why I'm so frightened. He isn't silly. He's frightfully brilliant, and he's eighteen years older than me, and he's so rich he's seen and done everything. At first—when I first met him, I mean—it was all right. He didn't scare me a bit because I didn't care. I didn't mean anything to him, nor thought I ever would. So it didn't matter what he thought of me. Whether I was stupid or silly or ignorant—it didn't matter. And I never dreamed he'd even notice me, so why squander anxiety and hope on improbabilities?

But when he began to single me out, it frightened me at first. Then I thought it was just because I wasn't any effort. You know—I was just something to talk at. Not like Mimi and Gloria who are frightfully clever and never let the men with them talk because they are so busy talking, themselves. So again I wasn't frightened, only, at times, when I had to be polite and say "yes," or "no," and I wasn't sure which was right.

Then all of a sudden, I was in deep water. Yes, I was. He began expecting me to express my opinions. He began to take a certain amount of brains for granted. He began to ask my views and anticipate an intelligent interest in the problems of the day. I was petrified. But I tried desperately to live up to it. I even started to memorize items in the newspapers, but once I mixed a review of a play with a discourse on religion and he laughed so, I nearly cried. So that was no good.

And then, almost before I knew what had happened, he had asked me to marry him, and I was so startled I said "yes" without thinking. Of course, I should have said "no" right after. But he looked at me so funnily I felt myself go all queer inside and he said, "You really mean it?" in a voice that made me shake with terror. I didn't dare say then I'd made a mistake by saying "yes" when I should have said "no." So I just shut my eyes and waited.

I remember I was wearing a new dress—white tulle with sliver embroidery—and I hoped he wouldn't crush it when he kissed me. You know, in stories they *always* crush one to them, and though I expected to be kissed, I didn't want to be *crushed*—it was my very best dress and I didn't know when I'd get another. But—no, you'll never guess—he didn't kiss me! After a while, I opened my eyes and there he sat, quiet and dark and rather tense looking. I thought, now he's sorry! I'm not really pretty, even if I have naturally curly hair and long eyelashes. And if I'm not even pretty, what *am* I—and for him! It was awful. Then suddenly—just like that!—he said, "I'm afraid you're going to be sorry! Of course I couldn't tell him I was already, so I just shook my head. I had to be polite, didn't I?

I expect so, said her reason grudgingly, but you *are* a dumb-dora.

I know, said her heart unhappily. And as time went on it grew worse and worse. I tried to invent views on serious things; I tried to talk about the subjects I felt most interesting to him. Politics and economics and engineering in South Africa. When I got talked out I'd plead a headache or an engagement and run away till I could think of something else. But I knew he thought me silly, or else would if I should ever really say the natural things that popped into my head and I wanted to tell him. But I didn't dare take a chance. Perhaps he'd think me amusing at first, smile at what mamma calls my naïveté, but after a while he'd begin smiling to himself, then he'd become bored, and then he'd grow impatient.

I quite see your point, said her reason soothingly. It's quite beyond me what he ever did see in you.

That's what I always wonder, said her heart miserably. I never could chatter and laugh and tease him as I can all the boys I know. You can't imagine what a relief it would be to me to say to him just once, "I don't know what you're talking about," knowing that he would not think contemptuously of me for it. But to sum it all up—what is frightening me most—is, how is one to go on for years pretending? Surely one must be natural sometimes with the man one has married!

I'm sure I don't know what to advise, said her reason coldly. You got yourself into this mess, and it's up to you to get yourself out of it. Personally, I think you'd better go through with it. You'll never get such a chance again.

No, I suppose not, sighed her heart; then, brightening: Perhaps after all, *he* won't go through with it.

Don't be ridiculous, said her reason impatiently. I *said* he was a *perfect* gentleman.

Her heart remained silent. It had, as usual, got the worst of the argument.

A SHARP, colorless *ping!* broke the stillness. The girl in the bed sat more fully upright. Half-past seven o'clock! Twelve more hours. O, dear, what should she do with those twelve last precious hours of freedom?

It was decided for her.

Parker knocked at her door. Parker was gaunt and ugly. Parker had never been a bride. Parker loved brides. She always wept at weddings. "I had such a *lovely* day," she would say. "I went to a wedding and I cried and cried."

She was near weeping now. "O, Miss Barbara, I'm so sorry I waked you up, but Lucille is on the telephone and she says you're gown isn't *near* ready—and the girls have been workin' on it all night!"

Barbara looked at Parker. Parker had once been her nurse. It had seemed to Barbara then that Parker knew everything. Perhaps she did now. She envied Parker.

She said at length, "It doesn't matter. I don't think I'll need it."

Parker began to cry. She had only been waiting provocation.

"Now, Miss Babs, whatever do you mean? You aren't sick—or anything, are you, honey?"

"No."

Barbara was proud of the firmness of her voice. She hoped it would be as firm when she told them all she wasn't going to marry *him*. Of course there'd be a scene at first. Papa would swear and mamma would have hysterics—mamma always had hysterics when she failed to get what she wanted—and the uncles and aunts would sniff and look suspicious, and the guests would all start to whisper and wonder at the reason. But he—Barbara knew *he* would be nice about it, she could trust *him* to be reasonable. Especially after she'd pointed out to him she was only refraining from doing him a grave injustice.

Yes, he'd be quietly polite and take back the beautiful ring he'd given her, and the lovely pearl necklace that she had been going to wear for her wedding, and, of course, his dead mother's emeralds. It was surprising, now she thought of it, how much trouble the whole thing promised to be. Besides all *his* gifts, there were thousands from outside people. "A half million dollars' worth of wedding presents," the newspapers had gloatingly announced.

Yes, it would entail work returning a half million dollars to so many people. O, well——

"Now you tell me the truth, Miss Babs. Are you serious or are you joking?"

"I—I'm s-serious, Parker." The voice wasn't so firm now.

"O, deary me, what will your poor mother and poor fiancay say?"

"Well, it isn't for you to tell them," said Barbara sternly, and thrust two incredibly slim, incredibly lovely legs out of the bed.

"I shall get up," she decided.

Poor Parker wept afresh. "But you *can't* get up!"

"Why on earth not?"

"Because you're to have breakfast in bed. It's your wedding day, and on your wedding day you *can't* get up to breakfast. You—you ought to rest."

"But I don't want to rest. I've been resting for hours. I——"

"Good morning, Parker. Good morning, Barbara. May I ask what this unseemly argument is about?"

It was Mrs. Haverill Cass Leighton. At seven forty-five a. m. daylight saving time. Nothing but marriage and death—and not always that—could cause Mrs. Haverill Cass Leighton to arise at that absurd hour.

Parker snuffled. Barbara sniffed.

"You may go, Parker," said Mrs. Haverill Cass Leighton with distaste.

Parker went.

"And now," said Mrs. Haverill et cetera, calmly, "you may tell me all about it."

BARBARA drew up her knees and rested her chin on them reflectively. After all, she decided, seven forty-five a. m. D. L. S. was a bad hour to cause a scene. No one could competently and effectively have hysterics at that cold, unsympathetic hour. Especially with one's finger wave under a net cap and the little wrinkle patches still imprisoning the corners of one's mouth. No, it would have to wait. She was a little relieved that it would have to wait. Not that she was faltering. O, no. But still—after breakfast—one always felt *stronger* after breakfast.

"Well?"

Barbara jumped. This was going to be perfectly ghastly. To have to go on pretending, and then——

She said breathlessly, "Lucille phoned my gown isn't ready!"

"Don't be ridiculous! Of course it will be ready."

No, nothing would disturb mamma as long as she wore the net and patches. She had a sense of fitness, had mamma.

"But if it isn't, then I can't be married," observed Barbara complacently. "One can't be married without a wedding gown, can one?"

Mrs. Leighton regarded her thoughtfully. "You have any number of fresh white frocks that will do just as well," said she quietly. "But *that* won't be necessary. I shall telephone Lucille immediately. Imagine her doing a thing like this to me—to *me!*"

Barbara couldn't imagine it. She admired Lucille tremendously for even attempting it. But, then, Lucille was a very extraordinary person herself. "I think——" she would begin impressively. And every one would listen to what she thought—even when she thought white would be better than black, though one wanted black dreadfully—satin, with a train, like Vilma Banky's, in that wonderful movie with Ronald Colman. Ronald Colman—*he* looked like Ronald Colman, only taller and bigger and——

"*Will* you answer my question?" demanded Mrs. Leighton sharply.

Barbara started guiltily. "W-what?"

"And don't say 'what'! Won't you ever realize you are now a young lady?"

Barbara stared at her miserably.

"And don't blink!" said Mrs. Leighton sternly.

Barbara made a superhuman effort—and blinked in the doing.

"Of course," went on Mrs. Leighton, "you are rather young—eighteen seems a mere *baby*. But after all—Barbara! Again!"

And, involuntarily, Barbara blinked.

"After all," Mrs. Leighton continued, "you *did* make your debut, and nowadays many girls are married before that. So, really you should—Barbara! *Again!*"

Barbara blinked again.

"You are hopeless! I only trust that after you are married you will make a sincere effort to correct your manners and habits. Now kiss me, then go back to sleep for another hour."

Barbara dutifully kissed the proffered cheek.

"You are a very lucky girl," added Mrs. Leighton firmly. "I hope you appreciate that?"

Barbara dutifully said that she did. Mrs Leighton went out of the room, a foam of sea green chiffon traveling in her wake.

Barbara had in her trousseau a sea green negligee that trailed thus alluringly. She had thought at the time it was a sufficient reason in itself for getting married. She decided now to take another look at it. Perhaps it wasn't really as fascinating as she had thought it. But it was. As were all the gossamer things that floated about and within the six important looking trunks. That hyacinth blue dance frock, that jade crêpe de chine, and that *darling* hat with the bright red cherries. What a shame not to use such a lovely trousseau.

She opened a drawer of one trunk carefully. Layer upon layer of softest underthings, and all breathing faintly of *Le Jardin de Mon Coeur*. O, gorgeous! She sniffed ecstatically. Mamma had never before allowed her to use real perfume. Toilet water, lavender water, eau de cologne—but never *real* perfume. But now that she was to be a married woman. She flushed deeply. She had almost forgot she wasn't going to be a married woman.

SHE sat down before her mirror and regarded herself somberly. It was a very big mirror. Her face looked very small within it. She pushed her clipped yellow hair back from her cheeks and temples. That was the way she *had* been going to wear it under the madonnalike wedding veil that evening. Back, with the tulle in a cowl over her head and brought tightly about her face and under her chin. O, so smart.

She had written her dearest friend, Patty, who was in Switzerland, all about it. And all about him. Though, of course, she had not written Patty everything. That, for example, he had never kissed her. Not really. On the cheek, perhaps, and once or twice lightly, very lightly, on her chin. But the chin was her fault. She had turned her head, suddenly frightened. But one couldn't explain this. Patty would think he was a wet smack or a flat tire, as she called it.

But Patty had never seen him. If she had—the thought of him, of his thin, dark face, his thin, clever hands, made Barbara sink down in her seat in sudden deep humility. She dared not tell him. If he merely looked at her in that cool remote way of his, she'd cave in . . . simply go all to pieces. She put her hands over her face. But why, if he didn't really love her, had he asked her to marry him?

Why, if he didn't ever want to kiss her, had he driven her home one night from a party, aloof, remote, silent all the way, then suddenly, inexplicably, held her against him in the dark of the veranda? She didn't know. It was one of those things girls, as stupid as she was, simply didn't know or understand.

Mamma had said, "You are a good match for him, and he is an excellent match for you."

But she didn't want to be a "match." She wanted to be——

She peeped into the glass and saw that her eyes were very bright and her cheeks were very red. Below, a motor horn screamed. A door banged. The telephone rang.

Messages, gifts, uncles, aunts, and friends arriving in continuous order. The little *huit-jours* clock on her desk ticked monotonously. Its frail hands pointed to half-past eight. Too late . . . too late . . . too late . . . it ticked, disinterested.

No, it wasn't too late—it couldn't be too late. It seemed, now, a monstrous lie that she would ever be with that dark, strange man all alone . . . and on a boat . . . their honeymoon was to be spent on his yacht. In the middle of the ocean. And if she didn't like it—well, she could swim home!

Barbara giggled. She was very young and very innocent, but who is so young and so innocent that they have never heard that pungent classic, "had to walk home?" Barbara giggled. Finally, she thought of getting dressed. No use to stay here, cooped up like a chicken waiting the farmer's hatchet.

She'd sneak away to the gardens—away from the avalanche of belatedly arriving presents, prematurely arriving guests—and have it out, once and for all, without the chance of being stared and gushed at.

As long as she wasn't going to use her trousseau as a trousseau, she decided to appropriate its nicest sport-dress. Nothing like looking well—feeling *right*—when you have an unpleasant task to perform.

She took out one of the slim white dresses mamma had ordered for her, and put it on, felt the chill silk against her hot flesh and thought of *his* cool hands—cool and impersonal against her face and arms and shoulders . . .

When she was ready, she crept softly down the back hall and stairs, through the pantry, and out into the side garden. Thick bushes with pointed lacquered leaves spread out luxuriously along the walk and as she looked at them, the perfection of stem and stalk and flower, a flood of tender memory swept over her. There—by the mock orange—had once stood her nursery tea table. And about it, her dolls, Dutch and French and German, had sat stiffly in their chairs, their chubby legs in white kid boots, lifting the checkered cloth, laid with china dishes and cambric tea and cookies.

And once she had stood there—she was just fifteen—with her hand against her mouth, moss rosebuds in her hair, while a neighbor's son had urged upon her the brilliant splendor of his frat pin.

For a long moment she stood there, remembering, then she went on down to the farmost end of the gardens. There was a tall gracious linden and she sat down within its shade. She closed her eyes and heard the low humming of the bees in the pink clover. Then a quiet voice rolled in upon that soft sound like a wave.

"Good morning," said the quiet voice rather gravely.

It was a man—tall and quiet and rather grave, far above her.

Barbara blinked up at him. "Good morning," said she politely.

The man continued to stare down at her. Long limbed, luminous eyed, she lay there, graceful as a sylph. She was so poignantly lovely that one could not get used to her face; could not rest one's eyes on it, could not make out what was the matter with it, after all. She was so lovely that one's eyes could not fix on her—and one asked oneself why the devil she wasn't more lovely still!

Finally, the man dropped to the grass by her side.

He said slowly, "I'm sorry if I seem impertinent—but you look unhappy."

She nodded—blinked.

"And today is your wedding day," said the man very slowly.

She nodded—blinked.

"That's just it," she told him, trying hard not to cry.

The man sat more fully upright. "But this is perfectly preposterous!"

She nodded—blinked.

"I know. I know. But there you are!"

"I see," said the man slowly. "You wouldn't by any chance, like to tell me all about it?"

Barbara considered. "Yes," she decided, "I would. I simply must tell some one and it might as well be you."

"Might just as well," agreed the man.

"But I shall have to talk about myself," she warned him. "Will you mind that very much?"

"Not so very much," said the man.

SHE smiled a little plaintively. "Of course, it's not really important. It's just I'm worrying about myself. Today, as yesterday and all the days before, I've been wondering whether I really am or am not going to get married."

"But of course you are!" said the man with conviction.

"Yes," she nodded. "That's exactly what Parker said and mamma would say, too, except that she'd say it in a *bigger* way. But she doesn't know, you see. And I'm worrying about it lots. I simply don't know what I shall do."

"But you can't be so indefinite," argued the man. "I mean, my child, that you must surely know whether you do or don't like him enough."

"O, but I do. I like him dreadfully," she protested, an exquisite flush tingeing her customary pallor. "You don't just understand. It's not that I'm worrying so much about my part as about him. He's the cleverest and most wonderful person in the world—yes, he really is, and that's just it. I'm not at all clever and wonderful. In fact, I'm frightfully stupid."

"No," said the man decisively.

"Yes," said Barbara just as decisively. "But as I was saying, I do like him terribly, and I know very well I could, no doubt, love him——"

"In that case," interrupted the man.

"*And*," went on Barbara firmly, "I'm not entirely an idiot. I know very well I'll probably never like any one I can marry half as much. Most likely I'll never again get the chance to marry any one so nice. And I do think he likes me, too——"

"Then if that's so," said the man, "I wonder why we go on discussing it."

"Because I want to talk," said Barbara patiently. "I haven't ever really talked. I've only listened. You can't imagine how much I've listened in my life. Of course, I seem very quiet and meek and mild. But I'm really very full of myself. I've been—what do you call it?—introspecting? Well, I've been introspecting all morning and I see now that I've made a frightful mess of the whole thing. Knowing oneself doesn't help after all. It merely complicates. You see, I've discovered that once I commit myself to a thing—well, it's as good as accomplished. I simply can't back out. I haven't the courage. I'm a—a moral coward. And it's very frightening and discouraging to have to realize *that*. You can't imagine how pathetic I feel. Why, I doubt if you even know what I'm talking about!"

"But I do, I do," protested the man quickly.

"The feeling," she went on, encouraged, "is that—seeing I am as I am—once I'm married—well, just suppose I want to be *unmarried* again. Then what? I couldn't. I might just as well have been married by a Roman Catholic bishop—you know—forever and ever, till death do us part. Not," she added swiftly, "that I *really* think I'd want to be unmarried. No, it's just a possibility. I'm just saying, suppose!"

"Then," said the man slowly, "I expect you'd better not go through with it."

"Do you really think I shouldn't?" cried Barbara breathlessly. "Do you really think I'm *right?*"

The man did not look at her. She was very lovely, and he felt an immense but entirely comprehensible desire to kiss her—to kiss and kiss her—but he did not look at her. Instead he looked at a fat, buzzing bumble bee.

Z-zz-zzz, hummed the bee.

Z-zz-zzz, hummed the man's pulse.

He said at length, "If you do not love him, and do not think you could be happy with him, then you certainly should not marry him. No, you will have to call the wedding off."

BARBARA caught her breath sharply. Now, he *was* a man! No shilly-shallying about *him*. No coward, *he*. How fortified she felt with his moral support behind her. Now she felt little terror contemplating the furor she would cause. Let papa swear, let mamma have hysterics—she liked having hysterics—let every one say what they pleased. He said she shouldn't go through with it, feeling as she did, and he would never have said it if he hadn't felt it was right.

"Well?" said the man finally, interrogatively.

She blushed guiltily. "I—I was just thinking of mamma. I expect I'd better tell her."

The man nodded. "Yes. But there's plenty of time yet. It's only ten o'clock. Perhaps you'd like to talk it over with me a while longer. Would you?"

She felt she would. She felt the need to become thoroughly imbued with his strengthening firmness.

"But we can't stay here," she whispered, suddenly fearful. "We're bound to be seen—and then what? Mamma would be furious. Even though I'm *not* going to be married, still, as far as she knows, I'm a bride-to-be, and brides-to-be aren't supposed to be seen by any one on their wedding day. It just isn't done."

"We could go for a walk," suggested the man.

"Yes—to Merlin pool," said Barbara. "I go there a lot. I used to pretend," she added shyly, "that it was enchanted. That's why I call it Merlin pool. It's real name in Perkin's creek."

The man rose to his feet and put out a hand to help her.

"Let's hurry," she whispered. "Some one will be after us if we don't. O, let's hurry!"

They walked swiftly down through the garden, past the towering yew hedge, on into the park. Finally they reached the wood. All about them were tall birch trees with slim silver trunks and lacy branches that swayed like great fans in the breeze. And just beyond was the turn in the glen that led to the pool. Already she could feel the cool green of its lush grass, taste its crystal water. She trembled a little for fear he might not like it, for fear his eyes might find it mean and meager and without enchantment. But the weight left her spirit when they entered the glade and walked through the whispering grass to where the waterfall sang softly. About them was a deep, pregnant silence. On a branch above their heads sat a redbird pecking at a yellow berry.

They sat down near the pool and she felt his gaze upon her, so that she blushed and felt her heart pounding queerly. She said, because she simply had to say something, "You know, I used to imagine, when I came here as a little girl, that behind those trees were sharp, bright eyes and that some huge, black boars with sharp snouts and curled tails would come dashing out at me. And that lions would follow, and wolves with pointed teeth. Just like in the tales of King Arthur.

"And that I'd imagine that a little frog—like that one there—was really an enchanted prince and that if I were only nice to it—perhaps even kiss it as in a fairy tale—he'd turn immediately into a wonderful knight in silver armor. And then the boars and the wolves couldn't hurt me. Tell me, did you ever pretend when you were little?"

"Yes." He wasn't looking at her now, but at the frog. "I used to pretend I was a brave, strong knight that slew dreadful dragons that held beautiful princesses in duress vile. Sometimes the princesses were dark—dark eyes and dark hair. But mostly were they fair—fair with golden tresses."

She was glad that she was fair—with a golden shingle.

"What else did you pretend?" she wanted to know then.

"O, that I was Robin Hood or Michael Strogoff or the Scarlet Pimpernel. It mostly depended on which book I'd been reading."

"Me too," she nodded. "I never *could* make up my mind which I'd rather be—Elaine and very tragic, or Guinevere and well beloved."

"Elaine, of course," he told her.

"Why do you say that?"

"Because youth *is* tragic—and it loves to dramatize itself."

"O, dear, that sounds clever. Anyway, I don't understand. And please I want to talk about myself. You promised."

And she smiled at him—a beautiful bashful smile; her mouth closed, only the lips withdrawn to reveal the tiniest portion of her teeth. A delicious smile.

She said finally: "You know, I was very nearly married once before."

The man was startled. "No."

"Yes. Absolutely." She blushed crimson. "He's in the tea trade now. Somewhere in Africa—some place called Ceylon."

"You mean the island off India."

"Yes. Of course."

"What is he? English? American?"

"I'm not sure. I never asked him."

"Where did you meet him?"

"In Biarritz last winter."

"And——?"

"And he wanted to marry me." She blushed again. "He loved me."

"And you——?"

She was silent a moment. "Well—I wanted some one to love me. I was very lonely."

"And you let him?"

[Continued on page nine.]

Begi
Lit
Kayn
The Fabrics
—Poplin
—Broad
—Peggy
—Pure
—Suitin
—Jeans,
Choice 1.69
Every
—The
Prive
Rose Bush
Choice, 39
—Red Radiance
—Lady Hillingdon
—Victoria, Drusch
—Iran Karl
Waterless
REX-O

Beginning Tomorrow! A Great Sale....Immense Variety

Little Boys' Fast Color Wash Suits

Kaynee, Tom Sawyer and Other Brands. Latest 1930 Styles. The Values Will Amaze You!

START the little fellow on a fashionable career this season! Styles for school—for play—for Sunday wear. Each garment expertly tailored of quality fabrics.

....The Styles.....

—Oliver Twist—English Flapper
—Sun Suits—Two Piece Suits
—Middy Styles—Sleeveless

The Trimmings

—Belts—Buckles—Ties
—Shirring—Emblems
—Button Down Collars
—Embroideries
—Colored Bands

1.69

or 3 FOR **$5**

Also on Sale at Becker-Ryan's Halsted at 63rd St.

STYLES and qualities usually associated with higher prices. Full cut—and roomy. Finished to withstand frequent washings. Harmonizing colors and combinations. All sizes.

The Colors

—Blue and White—Russet—Drab—Purple — Orange and White — Rose with Striped Blouses—Purple Waists and Polka Dot Blouses —Modernistic Prints and scores of others.

The Fabrics

—Poplins
—Broadcloths
—Peggy Cloths
—Pure Linens
—Suitings
—Jeans, Etc.

Choice
1.69

Latest Spring Patterns

Curtain Panels

1.98

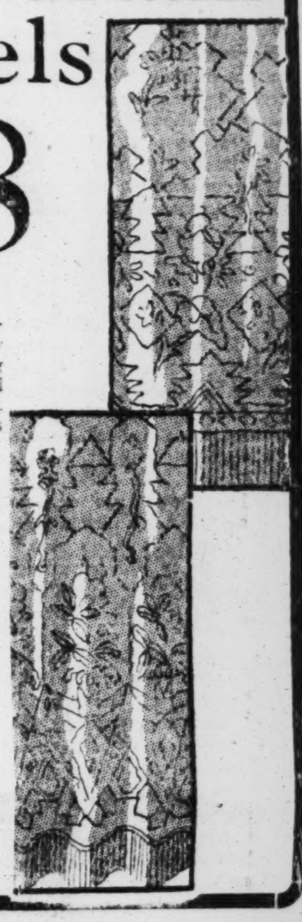

Filet Weave

TWO motifs—the dainty basket and the graceful festoon are combined to produce a beautiful design. Rayon covered Bullion fringes up to 9 inches long. Full curtains. 2½ yards long, 42 inches wide. Each panel at **1.98.**

Fine Shadow Lace

THEY are lacey-like in appearance—but so closely and finely woven as to give remarkably long wear. Gracefully scalloped, finished with rayon covered bullion fringe. About 42 inches wide. 2½ yards long. Each, **1.98.**

50-In. Luster Damask

Plain, Allover and Striped Patterns

THE lustrous finish of this fine quality drapery damask . . . the rich, two tone colorings will produce drapes of the more expensive smartness. Plain, all-over patterns in red, mulberry, green, rose and blue. Also stripes in rose and green, mulberry and blue, black and red, blue and rose. Yard, **69c**

Drapery Pole Sets

MADE of wrought iron, consists of 4 foot twisted pole (with center ornament, bracket and ends) and ten rings **2.98**

Window Shades

GOOD quality shades mounted on guaranteed spring rollers. Widths 24 to 36 inches; lengths 4½ to 6 ft. Real values. **33c**

Also on Sale at Becker-Ryan's—Halsted at 63rd St.

Women Say They Are Wonderful

Dr. Haines' Cushion Comfort Footwear

1.98

REAL style and comfort in every pair. Durability too. Constructed of soft Kidskin with flexible hand turned soles. Rubber top lifts attached.

Sizes 4 to 9
Widths to EE

Thousands of pairs sold to satisfied customers. By all means take advantage of this value.

Also on Sale at Becker-Ryan's Halsted at 63rd Sts.

Immense Variety—New Patterns—New Colorings

Wash Fabrics

FAST WASHABLE COLORS—VALUES TO 50c

Wash Fabrics

Woven of fine combed cotton yarns, highly mercerized. Twill weave, 36 in wide. Yd. **23c**

Wash Fabrics

Dots, sprays and allover designs. Fully mercerized. Also in solid shades. 36 in. Yard, **23c**

Tweed Crepes

Knit of finest cotton yarns in a manner that resembles wool. Fast colors. 36 inches. Special, yard, **23c**

Cotton Foulards

Woven of fine mercerized cotton yarn closely resembling pongee. Drapes beautifully. 36 inches, yard, **23c**

Printed Piques

Floral and geometric designs on light or dark grounds. Serviceable fabric, 32 inches wide, yd. **23c**

Lustrous Broadcloths

Highly mercerized broadcloths. These new prints are exceptionally interesting. Special, yard, **23c**

Wash Fabrics

Finely woven cotton fabric for street frocks, better grade house frocks and children's wear, yd.. **23c**

Also on Sale at Becker-Ryan's—Halsted at 63rd St.

Here Are Low Prices on

Garden Tools

4 Pc. Garden Sets

Forged steel fork and dandelion weeder, heavy steel digging and transplanting trowel, **95c**

Pruning Shears

Duco finish, 9 in. long. 2½ inch tool steel blades; lever catch, **50c**

Windsor Fencing

High grade galvanized wire fencing. 36 inches high. In 50, 75 and 100 foot rolls only. Per running foot, **6½c**

Wire Screen

Good quality wire screen. No 12 mesh wire, black enameled. In all widths, 24 to 36, also 42 and 48 inches, Sq. ft., **2⅛c**

Steel Bow Rakes

Extra heavy. Bow and bolt forged from one piece of steel, **1.10**

Garden Hose Outfit

Kinkproof "Ruby Red" garden hose, 50 foot length with brass nozzle and couplings, at **4.50**

Acme "4" Mower

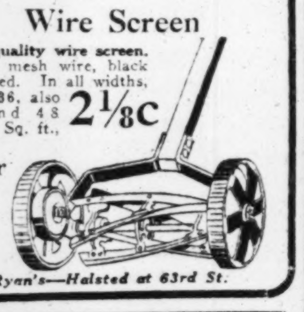

Worth $10, chrome alloy steel ball bearings. Finished in bright red and gold. 16 inch cut. **6.95**

Also on Sale at Becker-Ryan's—Halsted at 63rd St.

Everything for Landscape Planting . . .

—The final touch that transforms your house into a home. Here are examples.

Privet Hedge

Amoor River North Hardy Varieties

10 for 67c

Glossy green foliage, holds its color almost throughout the year. Dense and handsome. 18 to 24 inches. Hardy stock.

Norway Spruce

Evergreen, Black Hills spruce trees. Very hardy and bushy. Priced at **89c**

Shrubs

Flowering Varieties Choice at **39c**

Hydrangea—
Snowball—
Purple Lilac—

2 to 3 feet high, sturdy stock. Your choice, **39c.**

Rose Bushes

Choice, **39c**

—Red Radiance
—Lady Hillingdon
—Victoria, Druschki
—Iran Karl

3 feet high, fresh sturdy stock. Choice, 39c.

Green Cover Grass Seed

A tested grass seed; produces verdant lawns. Packed in 5 lb. cloth bags.

5-lb. Bag, 89c

Gladioli

A splendid mixture of hardy varieties. Rich in color, rapid growing. Dozen bulbs, **25c**

Climbing Roses

Choice, **29c**

Excelsia—
Dorothy Perkins—
Gardenia—
Crimson Rambler—
Hardy vines, 2 year stock.

Waterless Cleaner

The famous "Rexo" for woodwork and walls. Cleans almost everything. 5 lb. pail, **89c**

Vegetable Bin

Sturdily built of heavy metal, finished in green, red and blue, 3 compartments, priced at **79c**

Large Wash Boiler

This copper bottom boiler is the No. 9 size. Heavy tin sides, stationary wood handles. Large size. **1.79**

Also on Sale at Becker-Ryan's—Halsted at 63rd St.

Exquisite Colorings! Cushion-Like Surface! Patterns Woven Thru to Back!

Oriental Rug Reproductions

Sold on Convenient Payments—Plus Usual Carrying Charge

Seamless—Size 9x12 Feet

Standard $120 Value

69.75

UNQUESTIONABLY Chicago's greatest value. Splendid reproductions of exquisite Oriental Rugs. Thick, durable and extremely serviceable. Hundreds of these rugs already sold to satisfied customers. Remember, you can purchase on convenient monthly payments (plus usual carrying charge). Size 9x12 ft. Your choice,

Also on Sale at Becker-Ryan's—Halsted and 63rd Sts.

5 Retail Department Stores

SEARS, ROEBUCK AND CO.

FREE PARKING

North, West, South, and South-West Stores

NORTH	WEST	BECKER-RYAN & CO.	SOUTH	SOUTHWEST
1900 Lawrence Ave. at Winchester Ave.	Homan Avenue at Arthington St.	Sears, Roebuck and Co. Affiliate Halsted at 63rd. St.	East 79th Street at Kenwood Ave.	Western Avenue at 62nd Street

STORE HOURS:
9:00 A. M. Until 5:30 P. M.
Saturdays 9:30 A. M. Until 9:30 P. M.

WE GUARANTEE SATISFACTION OR YOUR MONEY BACK

The Irish Beauties

By C. Harrington

The Story in Resume:

IN the streets of Dublin in 1750, Mrs. Gunning and her two young daughters, Marie and Elizabeth, are accosted by old Mother Corrigan, who tells their fortune. The hag predicts that the girls will inflame the world with their beauty; that Elizabeth will marry one of the first men in England and later the highest man in Scotland and will be addressed as a duchess, and that Marie will marry well, but not to as high a rank as that of her sister. She says the Gunning fortune will begin with the Golden Vanity and come through a woman bearing a man's name. Later the two girls are saved from the attentions of a bully by a young gentleman who introduces himself to them as Harry Lepel. Overcome by their beauty, he suggests to their mother that they attend the Birthnight ball at the lord lieutenant's palace. He proposes to Elizabeth, and she accepts. His regiment is recalled to London. George Anne Bellamy, actress, offers the girls jobs in the cast of the Golden Vanity.

INSTALLMENT III.

Before the Throne.

THE morning dawned gay with sunshine in Britain street and Mrs. Gunning rose beaming after a night's sleep irradiated by roseate dreams of Maria leading Elizabeth on to receive the plaudits of the town. Bouquets concealing diamond rings and billets doux littered the stage, wedding bells rang melodiously in the distance, with the shifting picture of each beauty stepping into her coach and six accompanied by an amorous peer with the blue ribbon of the Garter displayed upon his manly bosom. Mother Corrigan superintended the whole like the beneficent witch of romance. It might be well to provide her with a cottage on one of the estates. But yet her personal habits—perhaps a gift of money would better meet the case!

Maria and Elizabeth were in the same case. Scarcely could they swallow the scanty breakfast—scarcely perform the toilet of Kitty, Lucy, and John—for running to the window to hail George Anne's returning footsteps. She did not appear, but ere the table was cleared a stately lackey dismounted from a hackney coach and thundered on the door with the massive knob of his stick, for knocker there was none. Pale with consternation, the elders crouched behind the shabby curtains to hide their poverty, and little Kitty with her thumb in her mouth opened the door a crack and took a letter thick as double cardboard and with a crest so gilt, so shining, as to illumine the street. She took also the gorgeous creature's stare of cold disgust and amazement to find himself delivering such a letter in a street so far below his consequence and splendor.

Returning to her mamma, she laid it seriously in her lap and two eager pair of hands wrestled for the privilege of opening it. The Birthnight ball—no less. In flowing characters his excellency the Lord Lieutenant of Ireland, the Earl of Harrington, requested the honor—but here the words became almost indistinguishable before their ravished eyes. "The Honorable Mrs. Gunning," "daughters," the date, all flowed away in a kind of silvery mist. This was their right—their native air miraculously restored to them. For a moment even George Anne Bellamy was forgotten, nor did they remember that his excellency had probably never beheld the invitation.

But she returned to memory. This was wine and incense, but George Anne was bread and butter and legs of mutton. Besides—humiliating but true—the three could not raise between them one dress in which a single one could make her bow to her sovereign's representative, nor was there so much as a silver spoon in the house to buy the shoes to go with it. The invitation might give them consequence with their landlady—that was all the use of it; and with the action that sends a flat pebble skimming over the billows Maria sent it skimming to the mantelpiece, where it descended between Mrs. Gunning's hairpins and Lucy's bottle of cough sirup and so lay.

Mrs. Gunning sighed.

"And to think I knew his lordship! Many's the dance I've stood up with him for, and he was as welcome in my papa's house and as glad to accept his hospitality as a boy from school. Sure I'm not too vain, girls, when I say it was the toss of a sixpence whether I mightn't have been my Lady Harrington if it wasn't for my own folly that saw all the virtues in the world in a fop just because he was the handsomest rake that ever stepped the causeway."

Elizabeth meditated. They had had the privilege of staring openmouthed at the passage of the lord lieutenant's cortège along the streets and his beauty was not the circumstance which had impressed them.

"Don't regret it, mamma!" she said tenderly. "Our papa may have faults, but none can disparage his looks and if a bottlenose like my Lord Harrington's were handed down in the family Mrs. Bellamy might not find Mr. Sheridan ready to accept Maria and me and so open the door to fortune. Let us forget this invitation which is out of our sphere until Maria and I are duchesses. If we could have sold the silver cup indeed—but grandpapa would kill us if we did that. But when we are duchesses——"

They aimed no lower. The Gunning faith in beauty was strong and perhaps not misplaced. Even Mrs. Gunning, looking at their radiant youth, could not wish my Lord Harrington's nose on their fair faces, however gilded. Sure such beauty could not be for nothing!

The day went on. The watch for George Anne was maintained at the window by successive sentries, even Kitty, Lucy, and John being pressed into the service by repeated bribes of lollipops. The afternoon was drawing on and faint dismay beginning to invade all hearts when the noble sound of a horse's trot—unwonted in Britain street—disturbed the air and sent Maria panting to the door.

It stopped and from it descended the good fairy, buxom, smiling, dispensing smiles and little airy waves with her jeweled hand as she entered the gloomy parlor. She lit it up better than wax candles as they ran to meet her and give and take embraces. Whatever anxiety she felt was hidden and nothing but joy beamed in her eyes.

"Rejoice, Peggy and Susan, all is well! You are engaged at thirty-two shillings a week between you, to be raised in a month if you satisfy Mr. Sheridan's requirements. And so pleased was he with my description of your beautiful mamma that she has but to raise her hand and there's a part for her also! Now don't stifle me! Give me a cup of tea for charity's sake for I'm as hot as a furnace. And here's the parts of Peggy and Susan and if you look them through I'll tutor you after we've wet our whistles."

ELIZABETH wept for joy. Her nature was more sensitive and delicately balanced than Maria's and George Anne's goodness combined with her warming sympathy touched her to the core. What could she give—what do to show her ardent gratitude? A difficult question with not a penny to spare and a wardrobe so poor that it offered not one little scrap of silk out of which to manufacture a needle case or suchlike for the acceptance of their benefactress. But her trembling lips, the shaking hand that caught George Anne's, were mute witness of what she felt.

"You dear—you dear!" she murmured later in her low tones delicious as a breeze at dawn. Nature had skimped no detail in the inventory of charms she proposed to herself when she set about the task of fashioning Miss Gunning and even her voice had a husky sweetness as fatal to a man's peace of mind as a glance from under eyelashes which the sun had brushed with gold along their upward sweep to set off the dark and dewy violets of her eyes.

Their beauty struck George Anne afresh and again with that touch of pity as the board was set and the tea brewed and a handsome plum cake with a parcel of creamcakes unfolded from the paper in which she had brought them to enhance the feast. But what was there to be said? Hers was the only way that offered and any, attended by poverty, must bring danger with it.

The tea was over and she produced the scenes of the play from her great muff and was proceeding to open them when Maria turning archly upon her, says:

"Look you here, dearest Mrs. Bellamy! Think what it will cost us to refuse this!" And so holds up the splendid letter thick as boards and embellished with a gilt edge and the royal arms of the Irish harp, and heaven knows what braveries, inviting the Hon. Mrs. Gunning, Miss Gunning, and Miss Elizabeth Gunning to the Birthnight ball at the castle on the part of his excellency, the earl of Harrington. Diamonds were never so bright as the eyes that sparkled above it; for the charming new prospect of the stage quite effaced the ball, and poor Mr. Harry's trouble in securing the invitation was like to go for nothing.

"I care nothing now for it!" cries Maria, and Elizabeth echoed her; while George Anne looked thoughtfully at the lion and unicorn guarding a paradise she could not hope to enter. Maria made to tear the paper across; but Mrs. Bellamy caught it from her hand and did not smile.

"Children," says she at last, "you know not what you talk of. I would have a word alone with your mama. Take the little ones in your hand, and go out a while in the sunshine." She thrust some creamcakes upon them, and they did so, looking doubtfully at cloudy eyes; and when the door shut, she turned to Mrs. Gunning.

"Madam, you know well it is my wish to serve you and yours. But seeing this invitation, there's thoughts comes into my head that I must needs speak out. This" (she flicked the card) "is the life for the Miss Gunnings, and not the stage. It would scarce become me to tell a lady like yourself what must be faced there, but—but—it is much! Ask Peg Woffington—ask Kitty Clive—ask George Anne Bellamy!" She hung her head.

There was silence. Mrs. G. stared at her all aghast.

"Why, yesterday, all your talk was of pleasure and success. Sure, dear Mrs. Bellamy, 'twas not like your kindness to draw on the poor things till they can think of naught else, and now so far otherwise."

"Why, madam, I thought there was no other way; and if so, needs must. But seeing this, my mind misgives me and I falter. I'm a plain dealer, madam, with all my faults and it is plain to be seen your daughters are a world's wonder. I never saw the like, and that being so it is certain the dangers are tenfold for them. They'll see the glories and grandeurs, sure enough, but not through a wedding ring."

"If you mean, madam, that my daughters——" Mrs. Gunning flamed out furious; but George Anne was not to be turned from her purpose. She raised her hand in a fine stage attitude.

"Madam, I wish vastly to serve you. Hear my proposal. Accept this invitation."

"Impossible. We have no dresses, no shoes, no equipage, and no means to get them. It is absurd!"

"'Tis not absurd. Hear me. In the theater properties is a fine dress for Lady Modish and two more for Peggy and Susan Careless. Not perhaps what such ladies might expect, but passable. And—I know men. There's not a man will look at their gowns for looking at their faces, though the suits are well enough when all's said. I vow, madam, you have so long lived beside the two that you forget what beauties they are. I wager my next benefit to a China orange that you'll have no more care once they are seen, but all the women mad with jealousy and the men with love. Indeed, your young madams are what one reads of in romances, but don't see. Give them this chance, and if it fails, I'm good for my offer; but I'm much mistook if you hold me to it. Gemini, madam; use your wits! Would you have them what I won't name when they may be what your old witch foretold?"

SHE smiled her charming smile, and pressed Mrs. G.'s hand. The lady pondered. It was disagreeable to owe such a thing to a mere actress, and one, too, whose reputation was a trifle flyblown. The stage she might have swallowed—being the lady's province and she a queen on the boards. But an entry to the world where she and her daughters had a birthright—Fie—'twas a very different pair of shoes! But George Anne had that in her eye that would be obeyed; and seeing it, Mrs. G. dropped her high tone and returned the pressure with an air of sensibility.

"It was said by old Corrigan that it was you to bring us luck, dearest madam, and certain it is that you are prudence itself. Sure a mother can risk nothing for her darlings. If you will insure us the dresses, I accept; and, indeed, my Lord Harrington's father was a friend of my own revered father in happier days. It is possible——"

"'Tis certain," cries George Anne gayly. "Not a word will I drop to Mr. Sheridan, who is a perfect Israelite where theater matters are in hand. Count on me."

She sprang to her feet eager to be up and doing, but still doubt was in Mrs. Gunning's mind.

"My dearest madam, I blush to own it, but I have no jewels—not so much as a gold chain—and yourself is sensible I can't appear without them. When I think of my mama's pearls and the set of emeralds——"

Her lower lip trembled and the effort to resume was almost beyond her, but the truth must out.

"And worse—the coach to the castle and back. No, my kind friend, you see it is impossible. Your own good offer is the only chance."

George Anne grasped her two hands as if she would dance her about the room.

"Jewels? Ha, ha, madam! Does your ladyship suppose an actress not thought repulsive doesn't own a few sparklers to shine in, apart from the stage treasury? Don't you fear! I have the dress thought out from top to toe, and since it's easy seen where our nymphs get their looks I'll be answerable for your appearance. As for the coach—" she wreathed her lip in disdain—"trust to me. No—no, don't utter a word. If a few shillings stands between us you shall cancel it by an invitation to the weddings. After that the two beauties will be too fine to acknowledge George Anne Bellamy."

She said it with the gayest laugh in the world, realizing her part of the fairy godmother to the life. Indeed, without disparaging her good heart, the prettiness of the part she played struck her more than once and added a theatrical grace to the spontaneous charm of her sympathy. Sure it could never have happened before, could never happen again, that two such girls of family could be found in such a situation, and when their looks were considered! She enjoyed herself to the full as much as they; perhaps more—and ached to be tossing over the theatrical wardrobe as well as her own for the simple but enchanting robes that were to grace the two and the dignified splendor which must distinguish the matron.

"And now I'll go!" she cried. "and send the acceptance, and if the footlights dazzled the girls for a minute tell them that's at their beck and call if this don't end as I expect. But tell them also that I dare swear they'll be turning up their pretty noses at the end of a week in disdain at anything so far beneath two young minxes of fashion."

She darted off, evading the little group she saw at the end of the street. She had enough of the girl left in her still to know that the stage has a glamour even outshining the ballroom's, and she wished to be a joy bringer and no less.

SO she was gone ere the girls returned, and it is needless to tell their wonder as the story unfolded.

Maria sat down scarlet with anger and tapped a little impatient foot on the floor.

"What—barter one night's gayety—if it's to be called that, where not a soul will notice us—against our fortune made on the stage! I don't like Mrs. Bellamy for it! But she's like all the rest—make a promise and break it! All she wanted was to get out of the trouble. She has seen girls she can get cheaper and likes their faces better. I vow I could hate her."

Elizabeth would have taken her hand, but she shook it way angrily.

"You do her a great injustice, Maria. Mrs. Bellamy has a kind heart if ever I saw one, and if I had a gift in the world worth her acceptance I'd lay it at her feet. I own I don't care for the ball—I didn't when Harry proposed it. We don't live in that world and the thought is like stepping into a cold bath in December. My heart will be in my shoes. But if Mrs. Bellamy and my mama approve——"

"I want the charming footlights. Never will they turn my heart from that!" muttered Maria.

"Perhaps there are more sorts of footlights than one," says Elezabeth, "I'm sure I shall feel like an actress pretending to act a part she doesn't know, and if I'm hissed off the stage I can but die and have done with it."

"Sure, all depends on the dresses," says Mrs. Gunning anxiously. "Don't fret, girls, until you see them—I hope Mrs. Bellamy's taste be not a little gaudy, for the stage hits opinion in the eye, as it were, and a ballroom is a different matter with all the women looking on and pricing every silk at so much a yard. And I own I dread either that my Lord Harrington should forget or remember me, for if the last there's this disgustful street to be got over, and if the first I shall feel so degraded as never—Stop crying, miss!" —this to the innocent Kitty, who was yelling to rend the ears because John had made a monkey's snatch at her shock of golden curls. Elizabeth picked the victim up and soothed her. Maria sat frowning and pouting.

"But, observe, Maria," almost wept Mrs. Gunning—"that our benefactress promises the stage if the ball fails to produce——"

"What?" asked Miss Maria sharply, and indeed the question was hard to answer. Lovers seldom emulate Harry Lepel and spring from the earth like mushrooms. They are plants of tender growth and require the sunshine of smiles, the water of tears, and these poor girls had but one solitary evening for their chance. Let us say six or seven hours at best. Why, it would need experts at the trade instead of two young creatures in their teens, so used to their own good looks that they had ceased to depend on them for sustenance and were not likely to hear much to brighten them from their mamma or Lucy and Kitty. As it was Mrs. Gunning was so distracted that if good breeding could have permitted she would have rapped out an oath and been the better for it. Being a lady, she took it out in boxing Miss Maria's ears, a piece of parental discipline much in vogue at the time. And so the evening which was to have been all enchantment and promise ended in discord and gloom.

"I hate it. I loathe it!" cried Maria when Mrs. Gunning turned her back for a moment. "I love the darling, the adorable footlights. Never will I give anything else a thought—I said it and I repeat it. What say you, sister? I declare I could scratch you to see you sitting there so calm and correct and me all in a toss with fury."

"I know not. My taste is quieter than yours. I will tell you my mind the day after the ball. Poor Harry, 'tis to him we owe it! And yet I would rather be without it."

She could say no more but sat thoughtful.

'TWAS the evening of the Birthnight ball when George Anne arrived in a hackney coach attended by her dresser and scarcely visible for mantua boxes. The three children were put away—their usual fate—in the beds within and, though not able to sleep for excitement, were mute as mice, lest they be punished by the closing of the door upon the ravishing glimpses they had of the parlor.

It is not for a mere scribbler to intrude upon the chaste mysteries of the toilet. Suffice it therefore to say that when all was completed George Anne and Mrs. March, the dresser, stood back, breathless, to contemplate the work of their hands.

Mrs. Gunning, her gold brown hair piled on her head into an edifice twisted with gauze and feathers that granted her five inches more of height, looked a Roman empress—her fine bust displayed to advantage and sustaining a necklace of stage emeralds set in pinchbeck which could not be told from the veritable jewels, so closely were they copied for George Anne from her grace the Duchess of Bridgewater's. Her hoop was very wide, and over it a green satin brocade flowered with gold wherein George Anne had played Lady Modish but twenty times and so rich that it would serve her great-granddaughter. It was ruffled at neck and elbow with Mechlin and the girls gazed in awe at their splendid mamma. It was a changed woman. She expanded, she glided, she moved as a swan floating through her native element differs from the same lurching along the bank.

But Elizabeth—O beautiful! Sure it was joy to see her! Her hair, agleam with gold, was rolled back and carried in massive braids that crowned and bound her head in the Grecian taste, confined by a bandeau of pearls that crossed her brow. Her Grecian robe (indeed the fair Miss Lebeau had played Calista in it) was a white satin with a fall of lace and round her slender throat a chain of seed pearl. Mrs. Bellamy knew her business. It was simple, but simplicity becomes youth, and frills and flounces can but distract the eye from loveliness that seems native to heaven. Her mother surveyed her in a kind of amaze and then turned to Maria.

'Twas peculiar to these two fair sisters that they adorned each other and each appeared more beautiful when both were in company. Indeed it was said later that this contributed much to their triumphs. Maria now appeared in a fine India muslin embroidered in gold wheat ears—a robe which it is to be feared Mr. Sidney of the East India company, the rich nabob of Jubblepore, had laid at the feet of George Anne in pursuance of a suit not wholly disdained. No matter! On Maria it shone like the raiment of the youngest of the angels, draping yet expressing her fair limbs with a seductive reserve that was art embellishing nature. She had a row of seed pearls like her sister and one rose of faintest pink nestled in her virgin bosom. Her hair of burning gold was dressed in curls *a la mouton*, as Mrs. March expressed it, and a string of pearls wove through the rich tresses.

THE three stood and looked at each other and were speechless for a moment. A moment—yet long enough for them to feel the joy of creatures who return to their native element: the cage door was open; the bird fluttered its wings. Even if they expected no better than to sit side by side in a corner and survey the glittering scene, it was something to know that no passing eye could note them as out of tune with the elegance and magnificence about them. Holding her arms stiffly like a little girl in her first party frock—and indeed she was not much more—Elizabeth approached George Anne and kissed her with awe stricken gratitude. The whole thing was Cinderella and, though Cinderella was duplicated, yet to hopeful young hearts some vague but thrilling promise lurked in every fold of their gowns. In that respect Mrs. Gunning's heart was as young as the best of them. No longer did she fear to meet my Lord Harrington. Supported by the green brocade, she could have faced an emperor. Already little speeches discreetly recalling an ardent past were trembling to her lips, ready for when the chance should arrive. Already she saw herself swimming down a minuet on the lord lieutenant's all but royal hand. Heavens! What a chapter might not here be written on clothes and their relation to women both in their absence and presence! George Anne and Mrs. March felt the transformation they had wrought to the very marrow of their bones and yet were incapable of more than uplifted eyes and hands. It was a religious rite, so to speak, and the priestesses dumb with revelation.

But it is useless to describe beauty. As well dry a rose in a book and look for bloom and dew. It depends on bright eye and smiling lip and wordless sweetness and the fall of exquisite lashes and the tone of music and—and this poor scribbler lays down the pen and attempts no more to paint where the great artists later owned themselves vanquished.

"And all is prepared," cries George Anne, exulting. "For my mother's job coach is at hand to take my three beauties; and distress not yourself, my dearest madam, for I engage to remain with your little family and will return in the coach when it deposits you here. And now, children, peep and whisper no longer, but come and see your lovely mama and sisters before they go to conquer the world."

It was the kindest heart! She clapped her hands and in rushed the three children like Bedlam let loose, careering round and about the three, shouting, laughing, and begging to be taken also. Raisins and oranges from George Anne's reticule alone restored them to their beds in peace.

"'The Golden Vanity' has sent forth two incomparable beauties," said she at the door as they stepped into the coach. "May it bring them the luck of its heroine and more."

ST. PATRICK'S hall was all of a blaze with wax candles and flambeaux, and shining mirrors set in with gilt cupids, and twinkling of fairy lights in the great glass clusters and their glittering chains of drops and pendants. Garlands of green, with roses interspersed, were in swags and loops about the splendid walls where hung the pictures of bygone viceroys in ribbon and star, in frames to match the mirrors that multiplied the scene a hundredfold.

And, more than all, the handsomest women in Ireland were decked out in silks and satins and all the family jewels and they sparkling like the lusters above their heads. Such glory is difficult to express. There was the lovely Lady Wentworth beside my lord lieutenant, her head dressed a yard high and covered with feathers of rose and white. She turned a haughty eye on our advancing group as though to daunt Mrs. Gunning who, however, rose superior to the occasion.

"More fitted to a masquerade than a ballroom," she whispered to her two, "whatever may be Mrs. Bellamy's position her taste would disdain that exhibition! And look at the female behind her—No, not that fright but the other! Her headdress built up like a rock with diamonds and so covered with jewels that she resembles a lark wrapped up in crumbs. Hold up your head, Elizabeth. You have nothing to fear from any comparison of our dress with others. Heavens, what a mob!"

But how could Elizabeth hold up her head and appear unconscious? Fixed upon her in that moment, oblivious of all else were the eyes of my Lord Essex—a handsome young man of whom she was to know more later, and if they caused her confusion his dress was overwhelming. He had a coat of silver tissue and a rose pink lutestring waistcoat whereon the buttons were glittering flashing diamonds. The poor Elizabeth was all unused to a world where gentlemen shone like Mercury descended upon a heaven kissing hill, and that such a one should survey her with interest which could not be mistaken—She colored the faintest rose and so heightened her loveliness that he, forgetting all his manners, stared at her in bewilderment and could not trust himself to believe her anything but a dream seen through the fumes of claret of which it must be allowed my lord had had his share.

And now, approaching the throne, appeared these ladies, quietly, like persons used to assemblies, though, to be honest, their knees were trembling under them and their little hearts quaking. So they were passed on from one golden image to another until they arrived before his excellency, the company politely making way and a whisper that rose to a buzz running with them. "Lord! who are they?"—"Who can they be?"—"Look at the girls!"—"Exquisite!"—"Beautiful!"—"For my part I see nothing in them. Vilely dressed. Very far from modish."—"Too tall."—"Too short"—in fact, every expression of approval and disfavor. But every lady stood on the tips of her satin shoes to see, and every gentleman took the fullest advantage of his height; and had poor Harry been there he had died of jealousy. Alas! even his fond letters were not in Elizabeth's gentle bosom, but tossed, forgot, on the bed in Britain street with George Anne casting the eye of sensibility on them!

AND now the officer who performed the introduction took Mrs. Gunning's gloved hand, very stately, and led her before the throne.

"The Hon. Mrs. Gunning, your excellency."

Down she flowed in a magnificent curtsey, her hands supporting her brocade on either side, her head bent majestic—beauty adoring power. Suddenly my lord steps nimbly forward on the dais.

"What?" he cries. "Do my eyes deceive me? Impossible! But sure I have the happiness to see the daughter of my old friend and I am honored beyond expression to welcome her beneath my roof. Where have you been retired? And what are these two lovely nymphs? Your daughters? No, sure it can't be and you all youth and beauty yourself! Present them."

And while mama blushed and bridled, the magic words were spoke and the two dropped the gentlest curtseys and rising received a salute more than usual warm from his excellency on either fair blushing cheek. 'Twas observed he lingered an instant on Maria's for viceroys, too, are human.

It was an instantaneous conquest—how could it be otherwise? A moment later they were the center of a competing crowd of gentlemen with glances of coldness and aversion raining on them from ladies only a little less fair and now deserted. That his excellency was the first victim none could doubt, for when he was not in company with the beauties he was discoursing of them to others. True it is that he conducted the Dowager Rathconnel to the supper table, but equally true that he left the lady seated before such dainties as insure an old age of gout, disengaging himself with a nimble wit that should have appeased her and sought out the mother of the graces, devoting himself to memories of old times with a gusto, while Maria and Elizabeth danced and

[Continued on page nine.]

ILLUSTRATION BY W. H. WISNER.

"What?" he cries. "Do my eyes deceive me?"

Tribune Cook Book

—By Jane Eddington—

The First Dandelion Greens Seem to Bring with Them the Essence of Spring

All recipes have been scientifically tested by Miss Eddington with current market materials and are indorsed by her.

IN the Arabian Nights there is a passage which tells how the heart is dilated by seeing flowers, and probably that is what happens when people first see the green grass after the cold winter.

The delights of the springtime season have been celebrated in numerous ways, by what we now call folk festivals. These springtime rejoicings over buds and blossoms have been named dances and walks. They have begun with the "crocus walk," and culminated with the playful and delightful activities of May day.

The springtime food greens have been in the dietary much what the seeing of the flowers has been in the heart. Just to taste some of these has been like having fresh air come in through a wide open and sun flooded window, making us appreciate life in general much more heartily than we have been doing. They are fresh, bright and stimulating like fresh air and they should stir our hearts to thankfulness as they have stirred many a mother's heart when this mother has realized that she could freshen up the spare and simple fare with fresh flavors of the springing plants of the new season. The spring greens really do give a fillip to the appetite, and they are a stimulant to digestion.

Dandelions Head List.

For most people dandelions lead the list of greens from some time in March to late May, at which time they have become sunburned and mostly too bitter to eat, although when they come up through the long grasses of June they are still delicious, and up to the mowing time for the fields in which they grow. We might discuss them in reference to their value in folk diets, for the people who represent the old time folk so far as the knowledge of wild foods is concerned may be seen even in March and even in city lots and city parks turning aside the dead and heavy grasses of last year, particularly those growing next to fences and such places to get a mess of dandelions. These people do not belong to any one class either, high or low, although they are most likely to be of the people who have little money to spend on table delicacies.

No matter who you are, you too may have looked forward with greater eagerness for the first mouthful of dandelion greens than to a taste at any other time of any other food whatsoever, or any other food that was ever cooked. I will admit that I have looked forward thus eagerly and I am thankful that I understand how greatly the long list of food flavors can be increased by using early wild greens.

In the markets of our little Italy we find dandelions in the earliest part of March, but we may not recognize them then, for they are simply a red ball of leaves around a delicate white center. This white heart of the ball, while the leaves are still as red as those of the little maple canes of spring, and even after the red has changed to green, is one of the most delicate of foods when it is cooked. It seems to me I have even thought it tasted like lobster and when correctly cooked rivaled that best of shellfish. It can be used raw in a salad just as one eats the bleached center of the curly endive.

Preparation.

In preparing any green we have to consider what was its relation to the ground. Dandelions, coming early, have a great many dried leaves from the season before, which have to be picked off, then the dirt shaken off, the root trimmed, after which the green is washed and washed. Sometimes we need as much as six waters to get a mess of dandelions clean, and other greens require almost as many. We should always lift a green out of the water, pour that away, taking pains to rinse out the sand and solid dirt in the pan, then put the greens back and let water run over them as many times as necessary, always lifting them out of it.

Each plant may require some different procedure before the washing, but from this point on the treatment may be much the same for each and all. It is certainly desirable to scald each and every one in boiling water, which business is called blanching, for a few minutes, because really that is the last step in the cleaning. After that they are dipped in cold water to finish this blanching process.

The scalding or blanching may be short or long. The longer it is, the more likely it is to modify the flavor or lessen the flavor of a strong green. Any dandelion seems bitter to some people, but only the late dandelion seems bitter to others. Besides the dirt, all wild greens have a sort of bloom on the leaf and that is the reason for blanching them. Five minutes, probably, is the limit of time in almost every case, and some require only one minute. The reason for this is the minerals or salts of the greens have a way of dissolving in hot water, and we do not want to destroy these or injure them by adding baking soda, as many an old fashioned cook did, giving the direction that it sweetened the greens. We depend upon the blanching to do that.

Heat Destroys Worth.

Excessive heat also destroys the valuable health insurance principle in greens, and by cooking them in a great deal of water for a long time almost all their food worth can be destroyed. In almost every case they can be cooked with no addition of water and with only so much as has clung to them in the quick scalding and rinsing. At any rate, we will only add enough to start a full head of steam which a tiny fire will keep up, once they are boiling hot.

It is entertaining that Evelyn, in describing one of the greens we have lost today, says: "Being set over the fire, neither this nor lettuce needs any other water than its own moisture to boil it in without expression." By "expression," of course, he means about the same thing as we mean when we say without leaching out from them or pressing out from them their essential principles. At any rate, it is a little astonishing to find one's own particular hobby in reference to cooking greens substantiated by this man who was born in 1620.

Molding Greens.

Greens may have considerable water around them when they are carefully cooked, even though we had so little at the beginning, because all of them have over 90 per cent of water of their own, and some of this cooks out. No matter how little water there is in the cooked greens, they will not be attractive if this is served around them; therefore it may be either pressed out and used in soups or cooked out. To cook it out it is best at the same time to season the greens, adding butter, cream, or meat gravy, salt, pepper, nutmeg.

Adding these to chopped greens, we then stir the whole over the fire for the shortest possible time needed to dry out the liquid. Butter and cream or meat fat protects the greens somewhat under such circumstances, while the hot fire dispatches the water, particularly when the quantity of greens is small and to be used as a garnish or appetizer with meats and fish. It is a pleasant thing to put them into a mold and turn them out again. But perhaps we should mention a definite time for the drying out of the liquid. Three minutes of rapid stirring of a finely chopped green will make it like velvet for smoothness, and it does not need to lose its wonderful color which we have taken great pains to preserve in the cooking.

To mold greens after they have thus been pressed dry and seasoned we may use common cups, or, if we want to make a large mold, we use a ring or something of that sort, and we have to bind the larger amount with egg or sauce. For a seasoning, after the greens have been cooked, we may add something as simple as lemon juice to a mild green.

Meat Stock with Greens.

When greens are chopped and rapidly heated with constant stirring for two or three minutes, some meat stock or good beef gravy may be used instead of cream, or a thin or thick white sauce. Some butter is good with whatever we use, because it makes the greens savory, while cream softens them and a meat stock seems to add body. In finishing a green in this fashion or with cream it is best to add the cream or the meat stock a little at a time so that no more is used than the greens will absorb.

If dandelions lose their green color and become brownish and bitter in the cooking, they have been cooked too long and with too hot a fire. By scalding them one element that might change the color has been taken away. Great heat in the cooking is another element that will change the color, and loss from this cause can always be avoided, and should be, because undoubtedly the vitamin of the green is injured or lost, as it is when baking soda is added to keep the dandelions green.

When the dandelions have been scalded and rinsed with cold water—the colder the better—add just a little boiling water to them or enough to cover, then cook them gently until they are tender, which may be in a remarkably short time, or as little as ten minutes, when they are not wilted. From this point on the longer they cook the darker they become. When dandelions have cooked tender, squeeze them or drain the water from them, add plain butter or hot bacon fat, or hot bacon fat with some powdered bacon, and the necessary salt, being niggardly in adding it, especially if any salt was used in the cooking water.

Lemon juice may be added, but some people always like a few drops of vinegar best. The best way to add this in a niggardly fashion, which is entirely satisfactory, is to take it in a teaspoon and shake it gently over the greens.

Dandelion greens are delicious cold when they have received no seasoning except a little salt, if they have been perfectly cooked. They may be a little more delicious if they have been buttered lightly while hot.

The bacon seasoning is satisfactory for the same reason that people used to find a pork or bacon seasoning excellent with greens, the seasoning being really all they ate them for, because their food worth had been destroyed by cooking them as long as the pork or bacon needed cooking.

If we wish to serve cold dandelion greens Italian fashion with a dressing, perhaps one of the most agreeable is a French dressing, where orange juice takes the place of vinegar.

Thickening Greens.

Particularly when greens are to be put into a mold we may treat them as though they were a liquid to be thickened. Take the amount of butter that would be required for dressing them, add half as much flour, stir these two together, cook them a bit, then add the greens and stir to a blend with a little bit of cooking. In preparing them thus we can season the greens variously, adding a little cream or a little reduced meat stock, but these additions are not essential.

It is rarely that greens are fine when cooked with ham, salt pork, or corn beef. The very nature of them forbids that they be cooked with meat, but the pot liquor in which meats are cooked may be added to the greens which have been blanched and are ready to cook, instead of using plain water. This will be an economy, and when the work is nice they require no further seasoning.

MENUS FOR THE WEEK

Monday.

Breakfast.
Orange Juice
Prepared Cereal
Toast Marmalade
Coffee

Luncheon.
Wet Lamb Hash (Leftover)
Triangles of Toast
Lettuce Salad
Cheese Wafers
Beverage

Dinner.
Radishes Cress Soup
Sausages, Fried Apples
Candied Sweet Potatoes
Greens in Gravy
Butterscotch Shortcake
Coffee

Tuesday.

Breakfast.
Strawberries and Orange Juice
Farina Porridge
Hot Corn Gems Coffee

Luncheon.
Sandwich Plate
(Egg, Tomato, Nuts and Marmalade)
Hot Chocolate

Dinner.
Hot Relish Potato Soup
Veal Chops Spaghetti
String Beans Tomato Salad
Sliced Oranges Cake
Coffee

Wednesday.

Breakfast.
Glazed Prunes
French Toast Jam
Coffee

Luncheon.
Scrambled Eggs
Toast
Hot Rhubarb Sauce
Cookies Cheese Beverage

Dinner.
Split Hearts of Celery
Cream of Mushroom Soup
Roast Beef, Yorkshire Pudding
Franconia Potatoes
Buttered White Turnips
Combination Salad
Baked Alaska
Coffee

Thursday.

Breakfast.
Dish of Fruit Frizzled Bacon
Hot Muffins Coffee

Luncheon.
Hot Roast Beef Sandwich (Leftover)
Mushroom Gravy
Hot Boiled Potatoes
Apples Dates Cheese
Beverage

Dinner.
Assorted Relishes
Lima Bean Soup
Calf's Liver and Bacon
Lyonnaise Potatoes
Baked Squash
Iceberg Lettuce, Roquefort Dressing
Giant Prunes Pitted Cheese
Coffee

Friday.

Breakfast.
South American Fruits
Oatmeal Porridge
Fadges Honey
Coffee

Luncheon.
Filled Omelet
Hot Cornbread
Dessert Salad Wafers
Beverage

Dinner.
Cucumber Blocks, Mayonnaise Dip
Tomato Bouillon
Baked Whitefish Parsley Potatoes
Artichoke Hollandaise
Pineapple Ice Sweet Wafers
Coffee

Saturday.

Breakfast.
Dried Apricot Compote
White Cornmeal Mush
Nut Bread Toast
Coffee

Luncheon.
Fish Salad (Leftover)
Boston Brown Bread
Rhubarb and Oatmeal Pudding
Coffee

Dinner.
Cabbage Relish Pea Soup
Baked Ham in Raspberry Sirup
Waffled Potatoes Dandelion Greens
Dinner Rolls
Strawberry Mousse
Coffee

Sunday.

Breakfast.
Strawberries and Cream
Waffles Coffee

Dinner.
Shell of Acid Fruits
Cream of Asparagus
Broiled Plank Shad Potato Roses
Endive Greens in Cream
Romaine Salad
Toasted Cheese Croutons
Pistachio Ice Cream Iced Cookies
Coffee.

Supper.
Escaloped Ham Bread and Butter
Cold Dandelions
Orange French Dressing.
Cheese Assorted Cakes
Beverage.

[Copyright: 1930: By The Chicago Tribune.]

Wedding Day

By Nevis Shane

[Continued from page six.]

"Only one little kiss—one evening—nothing much, really."

"Disgraceful!"

"But, listen!"

"No. Absolutely not!"

"You're not listening?" She laughed. Her laughter was a precious thing.

"I am not!"

THERE was a little silence, intensified by the sigh of the wind and the song of the water.

Then Barbara giggled—the lovely child of that lovely laughter. "Aren't you really curious to know more?"

"Yes, of course. When did you see him last?"

"As we left Biarritz. He caught me while mamma had turned away. We stood on the terrace of the hotel. Then he drew me in, and gave me a champagne cocktail."

"Did you drink it? Did you like it?"

"Yes. O yes. He drank and I drank and we looked at each other. 'Marry me, darling,' said he. 'I will go away and make a lot of money on tea and then come back for you. Do marry me, dearest.'

"'But I can't,' I said. 'I care for another.'"

"Whom?" asked the man.

"No, I can't tell you. But I told him because it was only right that he should know—though I also told him that the man would not even look at me."

"And what did he say?"

"'The blackguard!' he said."

"O."

"Yes. I told him that this man had never kissed me, even though he'd had plenty of opportunities. 'The cad!' he said, 'treating you like that! I'd like to punch his head for him!' I said, 'No, it isn't his fault. He's so frightfully clever he doesn't know any better.' But he insisted the other should have his head punched."

"I think," said the man sternly, "he should have had his own punched."

"O, you should have heard him! 'The blackguard! The scoundrel! The cad!' he kept on saying."

"And what did *you* say?"

"'I love another,' I said. Then I put my hand on his—like this—and said, 'Good-by, Gerald; we shall probably never see each other again.' And there were tears in his eyes as he kissed my hand and walked swiftly away. It was very sad."

"Never mind. Never mind. You will forget all about him," said the man consolingly.

She did not look at him, but stared thoughtfully before her.

"Are you still thinking of him?" asked the man finally, anxiously.

"No."

"H'm. Then of whom are you thinking?"

"You."

"Me?"

"Yes." She chewed a blade of grass reflectively. "I was wondering if by chance you'd noticed in the Times whether or not tea was selling well."

"Now, see here," said the man sternly, "never you mind about tea. Unless you're hungry—are you hungry?"

"No. But that reminds me. Once I came across a wonderful menu in the newspaper. It was for a wedding supper. And I thought, if ever I get married, I shall have that menu."

"What was it?"

She looked unhappy as she strained her memory. "I can't remember." She looked unhappy. Then her face brightened. "But it doesn't matter. I'll not have use of it, anyway."

"No. Of course not."

A little silence fell and deepened between them. A mosquito bit her leg and she slapped it absently. Then she looked up to find his eyes on hers, in hers. And then he leaned forward. He had not far to lean. And it seemed suddenly that she was dissolving into the bright green that vibrated in waves about her, into the deep sweet earth that beat as her heart.

She closed her eyes and said sharply, "No!" But she felt his hands on her shoulders, drawing her to him, and when she opened her eyes and looked into his face, heard his quick intake of breath, she would have pulled away from him, only he held her tightly.

"You—you frighten me!" she cried then. But he did not answer. Only kissed her. Long he kissed her, as if he were thirsting and were drinking at the fount of some life giving water.

But finally he released her and she sprang up and began walking away. He followed swiftly.

"Please go away," she said over her shoulder.

HE said nothing. He walked beside her. He looked pale. He looked obdurate. They followed a path and came upon a road. It was broad and hot and dusty. The coarse weeds that bordered it were gray. A tram passed and she put up her hands to shield her face.

She said through them, "*Please* go away." He did not answer. He followed her along the road. It was stifling. Her throat was parched and aching with the dust. The sun seemed to beat with sadistic savagery upon her unprotected head. After a while, she could bear it no longer.

She turned to him furiously. "You've spoiled everything! And I want you to go away."

"Where are you going?" They were walking in the opposite direction of Casa Blanca.

"Any place that is away from you."

"That is not possible now."

"You are stupid. I liked you, but now I hate you. I shall take the next tram."

"And then what?"

"It doesn't matter. Perhaps I shall run away."

"We shall run away together."

A car passed, spraying a strangulating mist of dust. In the distance an oncoming tram clanged noisily.

"I shall take that tram—*alone*," she said.

"No."

She looked at him coldly. "A gentleman does not force himself where he is not wanted."

"I am not a gentleman . . . We shall take that tram together."

She shrugged. She waited beside him. When the tram stopped, they got on together. He paid their fares as far as the village.

"But I want to go beyond! I want to go as far as Stamford."

Miss Letitia lived in Stamford. Miss Letitia had been her governess. Miss Letitia would give her shelter.

But he merely took her arm and led her to a seat. Arrived at the village, he again took her arm and led her out on to the street. On a corner was a garage. He walked, his hand still on her arm, toward it.

The garage was hot and smelled of grease and gasoline. The man spoke to a grimy faced Italian. Then he said to the girl, "You might as well sit down on that bench. It'll take a few minutes." She sat down. It was no good arguing. Besides, she was tired.

She was still sitting there when he came back. "The car's ready," he said, looking grimly down at her. She looked up at him. It seemed she had a very long way to look, so tall he was. And his eyes were very blue. Funny, she hadn't noticed before how very blue his eyes were. And his face was dark—almost as dark as his hair. It looked tired. Put a different tiredness from hers. As if it were of a much longer duration. There were little lines in it, faintly etched about his eyes and nostrils.

"What car?" she asked finally.

"My car. It is ready."

"For what?"

"For us, of course. You wanted to run away—we are going to run away in it together."

"You are mad!"

"Yes."

"You are impossible!"

"Yes."

"You are ill bred!"

"Yes."

"You are abducting me!"

"Yes."

"I won't go!"

"Yes."

She looked at him a moment, pale and quivering with anger.

"Will you get into the car or shall I carry you?"

She got in.

THE car was a great purring monster that greedily devoured the white miles of helpless roadway. Earlier it had had a tooth pulled, and that was why it had been left behind in the smelly shop; but now, the tooth replaced, its appetite had returned and it gobbled gluttonously. The village the outskirts, the countryside fell behind them. They drove for an hour. They said nothing.

They drove for another hour. They still said nothing. It was dreadful. It was horrible. It was terrifying. Barbara wanted to cry. She was too proud to cry. She frowned instead. She frowned and frowned.

"You'll get a wrinkle," said the man at last.

She ignored him. He was impossible. He didn't exist. She frowned. Finally the car stopped. Before a low, rambling white house. It had a sign saying "Saw Mill Tavern." It had a sign saying "Chicken Dinner." It had a sign saying "Max Gobel's Joyboys." Barbara didn't like any of the signs. She didn't like the place. But it didn't matter. They went in.

A waiter looked at them indifferently. He displayed the greatest inefficiency in the seemingly simple task of finding them an empty table, of which the number in proportion to the tables occupied was vast. When he had finally seated them in the most uncomfortable place he went away for no reason whatsoever.

"What do you wish?" asked the man.

Barbara said she wasn't hungry. "But you must eat. It's after two."

Very well, if she must eat, she'd do it properly.

"Please get me a menu," she requested coldly.

After a while the man succeeded in securing a menu. Now the listless waiter hovered tentatively.

Barbara consulted the printed slip.

"I'll have melon. Then iced consommé. Then breast of guinea hen with asparagus tips and drawn butter. After that I'll take a marron glacé, a demitasse, and cherry brandy."

"Is that all?" inquired the man.

Barbara thought that would be sufficient.

The waiter bowed, whipped his napkin under his arm, and retired with the air of one who has his work cut out. The joyboys struck up a joyous ditty. The food arrived. Barbara did no more than mutilate each dish. When the bill came she noted the figure and seemed content.

The car awaited them complacently. Instead of turning back the man headed northwards. With his eyes on the road ahead he drove. He followed his fixed intention. And he took her with him. She was part of that intention.

Barbara lay back against the seat of the car, her eyes closed. She remembered why she was angry. That kiss. It had spoiled everything. It had shattered her world, demolished her universe. It hurt her to remember. Of course, she had been kissed before. She had sometimes given kisses, little soft, forgetful ones. But no one had ever kissed her just that way before. No one had ever looked at her that way before. His touch, his eyes, had been queerly like music—strange music that had taken on form and color—music that was wild and tender and rather terrifying.

"Darling!" whispered the man beside her.

She kept her eyes closed. She would not—could not—look at him.

"*Darling!*"

No good. She couldn't help herself. She was staring up at him. Something in his face made her shivery all over. Why this—this was *love*. Love? Enchantment. Fairy tale splendor. The world and the stars and the cosmic universe.

"Yes," she whispered back.

The car was slowing down, stopping. They were in a narrow road, running through woodland.

"Yes?"

But he did not answer. His arms were about her, her head against his shoulder. And this time when he kissed her she did not pull away. Not if she had wanted to could she have pulled away. And she did not want to.

But finally the kiss ended and he murmured against her cheek, "Darling, tell me, did you really *want* to marry that man this evening?"

"No."

"Do you want to marry *me*—now?"

"Yes."

"Then we shall."

"But we can't, darling. Mamma——"

"Mamma has nothing to do with this."

"But she has. She would be furious!"

"It doesn't matter."

"But it does! No. I can't."

"You must."

"No. I cannot."

"Yes, it's settled. We shall be married immediately. I'll find a justice of the peace."

"No. It would make mamma so very angry."

"Damn your mamma! Damn all blind, interfering mammas!"

"O, what's the use of cursing? We've got to make the best of things, I suppose."

"You'd rather go back! And stand, I expect, tonight beneath a flower arch——"

"Now, darling, don't be nasty."

"I'm not being nasty."

"You are. Be nice to me. We'll go back, but I won't be married under a flower arch if you don't want me to."

"Want you to! Are you crazy? I want you to run away with me—far away from every one—from everything."

"I know. But it's impossible. We must be brave. And if we are, going home won't be so bad."

"Then why are you crying?"

"I cry," she wept, "because I am so happy and it hurts me."

SHE was in his arms, her wet cheek against his, and he spoke tender, foolish words: "My little one! My frightened little mouse! My little scare-cat!"

She swallowed a sob. "Not cat, darling."

"Lovie-dovie cat's eyes, then."

"Now, darling, don't be soppy!"

"But I am—for you!"

"No, it's silly. You don't really like being silly."

"I adore it!"

"O, *darling*——" And she laughed, laughed her tinkling silver laughter, which was a precious thing.

"Why are you laughing?"

"Because it's all so ridiculous!"

"Not ridiculous. But wonderful."

"No. Utterly absurd." And she laughed until he had kissed her quiet.

"Now we will go on and find a justice?" he said, touching her wet lashes with a dark, thin finger.

"No. We will go home and I shall see if my wedding gown has arrived. And if it has, tonight I shall be married in it beneath a flower arch by a bishop, just as if all this had never happened——"

The arms about her relaxed, released her.

He stared queerly down at her. "Do you mean it?"

"Yes."

"Then," he said bitterly, "you had intended all the time to go through with it — even though you didn't love——"

But she interrupted swiftly, "No. No. But I had to find out. I wanted to be sure."

"Sure of what? Your love for him?"

"No. His love for me. I wanted to know—I had to know if it would stand the test—the test of me myself. No pretenses. No affectations of manner and intelligence. No playing of a part, but just acting natural. Darling—darling—don't you *see*? I was afraid of you. You were so stern, so remote from me always. I was frightened. You never made love to me. You never kissed me. You never talked dear, intimate, foolish little things——"

His lips against hers stopped them effectively.

Then he whispered against them, "Dearest, if only you knew how I longed to. But your mother warned me against it—told me you were shy and frighteningly young for your years, so I was afraid. I could never let myself go——"

"Damn mamma," whispered Barbara.

"I'm glad," whispered he back, "that you are at last agreeing with me."

And on a swaying branch above their heads a yellow bird sang a pæan to their wedding day.

[Copyright: 1930: By Nevis Shane.]

Blind Alley

With bland assurance, he prized his own serenity and security above the real things of life, so that it took a terrific blow to make him realize his loss. . . . Irene Stiles' dramatic short story

Next Sunday

The Irish Beauties

By E. Barrington

[Continued from page eight.]

smiled on their adorers, blooming and beautiful.

"My dear madam," says his lordship, "how is it possible that you have lived so retired for fifteen years? It was not justice to your admirers—of whom I was ever one. How came it about?"

"Why, your excellency," says the lady very serious, "it was not with my good will. You know well that my late father's good heart was his chief possession; and my husband—alas!"

SURE a pause and downcast eyes are more expressive than any words! His excellency shook his majestic peruke with the curls flowing on his shoulders and echoed the lady.

"Alas! Cards, horses, the bottle—how many a wife and mother has had cause to curse that fatal trinity! And it is even so, madam?"

She applied George Anne's laced handkerchief to her eye, then smiled faintly and, seeing opportunity, seized it.

"I would not cloud this festive scene, your excellency, yet why should I reserve from a tried friend that I and my poor daughters——"

"Yes—yes!" cries his lordship, very impatient.

"Are here this night in borrowed dress," continued Mrs. G. solemnly, "and are indebted even for the shoes upon their feet to the kindness of an actress, Mrs. Bellamy."

"Good God!" says Lord Harrington, genuinely shocked, and the more so that he had himself known Mrs. Bellamy some years since. "Sure it can't be! I won't believe it. Indeed we must discourse further of this. Come hither!"

Profoundly interested, he led her to a withdrawing room and there they fell into so deep discussion that never had he been such a negligent host.

The years between had disappeared. It cannot be said there was all the old ardor, but there was certainly unfeigned admiration coupled with amorous reminiscence in the viceregal eye and more than encouragement to unbosom her sorrows. She palpitated with excitement as his interest deepened. He took her hand tenderly—that hand on which beside her wedding ring there gleamed two magnificent jewels appropriated to the use of the stage queens of George Anne's acquaintance. A handsome diamond of George Anne's own twinkled beside them. Even at that interesting moment Mrs. Gunning realized that, though he must hear of poverty, no external evidence of it should present itself. It is not a display which attracts any but the most charitable hearts and my lord had the air of a man so habituated to wealth and its conveniences that it was a case where imagination would be more helpful than reality. She flashed George Anne's jewels.

"But my dearest madam," he said, fondly pressing the hand, "I must reproach you bitterly—indeed angrily. Why, in the midst of this suffering did you neglect to apply to an old friend whose joy, whose privilege, it would have been to rescue you and your two young beauties? Did I not warn you before your ill fated marriage that good looks were all Mr. Gunning had to recommend him? And surely good looks, though much, are not all in a man, whatever they may be in a woman!"

THE glance in his eye was unmistakable here, though delivered over what Miss Maria's impudence was pleased to call a bottle nose. It had indeed reminiscences of generous cobwebbed bottles of port and ruby claret. That was all that could be said against it and to poor Mrs. Gunning it was a beacon of hope. She did not disengage the hand; rather she laid the other on his with a kind of smiling sorrow infinitely attractive.

"My friend, should poverty obtrude itself? Would I burden your generous heart with my complaints? At this very moment I should die at your feet with shame were you to see the den into which poverty has driven us. And what could you do? No—impossible!"

He drew himself up with a cheering smile.

"What could I do, dearest madam? Sure you forget that the lord lieutenant of Ireland has a word to say as to the disposition of the Irish pension fund and that it is a part of his duty to see that suitable names are placed upon it? There is one of five hundred guineas a year at this moment awaiting disposal—indeed there are others. And what name, I ask your own sense of justice, could be more suitable than that of the daughter of the late Lord Mayo and the sister of the present? What do these pensions exist for if not to alleviate the sorrows of ladies of family who suffer from the heedlessness of others? I beg you would consider the matter settled and would move tomorrow to rooms more suitable to your station. A draft for a hundred pounds shall reach you tomorrow."

She uttered a faint cry of joy and clutched his hand with the precaution to cast a roving eye about her for observers. There were none. A person would as soon intrude on his august retirement as a mouse intrude itself under a cat's very nose. He kissed her hand and subsided into that state of diffused enjoyment which proceeds from the consciousness of a generous action which has cost the benefactor nothing. His mind, presently recalled to earth, dwelt tenderly on the budding beauties. They might have been his own daughters had events taken a different course.

"Why, my dearest madam, the young fellows will be about them like flies to peaches. With opportunity there is no marriage they cannot pretend to. Such beauty? Surely already——"

With much hesitating she mentioned Harry Lepel.

"Tut, tut! Impossible! A poor baronetcy and only dating from fifty years ago. No—no. We will do better than that for our rosebuds. Trust to me. Trust to me! I must know them better. At a ball of this sort one is much on duty and matrons of rank must be considered, but after you have done me the honor of a minuet I will give myself the pleasure of standing up with both Lucy—did you say Maria?—and Elizabeth."

It was incredible, marvelous, and yet true. The two trod upon air. The intoxication of being adored flushed both into radiance, but Elizabeth preserved some recollection of the cold realities of next day, while Maria was wholly swept away into cloudland. Neither of them had guessed the scepter either herself or the other wielded and each looked at the other with new eyes, compared her with the surrounding faces, and found her incomparable.

They might have guessed it from the jealous frowns and sharp eyes which followed their every motion no less than from the bowing courtiers who crowded about them. Maria cast a glance at Elizabeth which almost cried aloud, "Is it we who are so adored!" and Elizabeth's answered more softly: "It is true. What have we done to deserve it?"

IT alarmed her more than pleased, but good breeding tells and answered the call when my Lord Essex bowed to his knee to ask the favor of a dance. She received the homage as calmly as though she had never cheapened a herring in her life and would not have known the meaning of a pawnshop. But it was natural she should tread with unsure feet inwardly. How could it last? What could it be but a bright mirage to fade away and leave the desert sands more desert than before?

"And may I not have the happiness to wait on you tomorrow, madam, and inquire after your health?"

Elizabeth shuddered. The shadow of Britain street darkened the shimmering satin of his coat and dimmed his diamonds. She stammered pitiably: "I fear not, my lord. We are in great retirement for family reasons. Perhaps later——"

"Madam, a day is an eternity to my impatience. This happy meeting——"

He flowed ridiculously on, but to Elizabeth all was alarm. She did not know of the impending Irish pension. Britain street obstructed her every view and, though she had reason to see that beauty is a weapon, she could not but doubt whether it was sufficient to demolish their sordid surroundings. She trembled and her tremor made her so much the more enchanting that it was with difficulty my Lord Essex resisted a frantic desire to clasp her in his arms and carry her off to some undreamed heaven where he could worship at her feet for evermore. Perhaps his ardor lost nothing from the circumstance that the whisper had winged round the room that the beauties were nieces to Lord Mayo. There would be no plebeian soil in the contact.

Maria was troubled by none of Elizabeth's alarms. Giddy by nature, she swam on the crest of the wave and took no thought for the morrow. Her blue eyes glittered ocean-blue in sunshine. Her cheeks bloomed delicate pink like the shell which hides a Nereid. She coquetted, darted smiles here and there, and felt herself a victress that no Britain street could vanquish. She had some reason to think so from the flame of worship warming her from a crowd of adorers whose furious looks at each other as each strove to shoulder his way into the front rank was a guarantee of beauty which tickled her secret soul with rapturous pride.

His excellency led Maria out to a minuet. Twice he took Elizabeth down the country dances. The generous wines had warmed his heart, the glow of beauty kindled it to flame, and it was plain to be seen that his eyes were only for the fair Gunnings. The world followed his example—when does it otherwise?—and a petal from Maria's rose, a look from the violet dark lashed eyes of Elizabeth were the prizes of the night.

A party of noblemen escorted them to the doors on leaving and it was with the utmost difficulty Mrs. Gunning persuaded them it was unnecessary to ride in cavalcade about the coach to Britain street. When the ladies were gone they returned to the banqueting hall to toast "The Irish Beauties," and break their glasses in their honor until the floor was strewn with broken crystal and the celebrants were most of them borne speechless to their beds. Indeed a challenge passed between my Lords Cappoquin and Tuam upon a dispute as to which lady was the more heart piercing Venus.

[Copyright: 1930: By E. Barrington.]

[To be continued.]

Pottery Cookie Jars Are Daintily Hand Painted

59c

They're exceedingly attractive and convenient. Fine imported pottery, in a practical home size, with cover and wicker handle. Mail and phone orders accepted.

The Fair—Sixth Floor—Also Oak Park and Milwaukee Ave. Stores

A Great Store in a Great City

THE FAIR

State, Adams and Dearborn Streets

Oak Park—Lake at Marion St. Milwaukee Ave. at Wood St.

Where Smart Style Is Moderately Priced

18-Piece Glass Sets to Enhance Modern Tables

$2.98

Usually $4.48, but a fortunate purchase brings this low price. Set includes 6 goblets and 6 sherbets—bowl in rose, foot in ocean green—with 6 rose or green salad plates.

The Fair—Sixth Floor—Also Oak Park and Milwaukee Ave. Stores

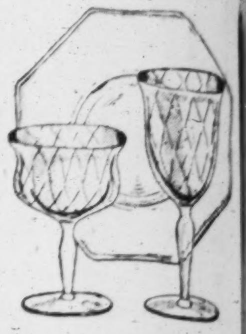

Springtime Sale of Garden and Home Needs

Unusual Values at Our 3 Stores . . . . Clean-Up, Paint-Up and Plant-Up—Now!

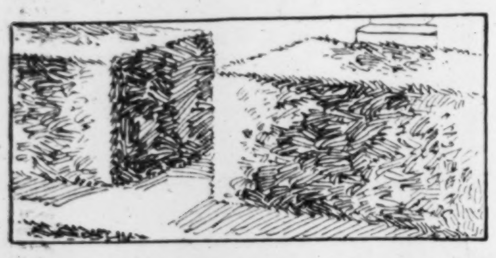

50,000 Amour River Hedges

79c Dozen

Amour River North Privet hedging. All healthy, fresh and hardy plants. Plant them now for best results—and assure yourself a thick, strong hedge.

3 Lbs. Grass Seed $1.00 — Fairview brand. Makes a thick, velvety lawn. Guaranteed mixtures.

50 Lbs. Wizard Manure $1.00 — A rich fertilizer of sheep manure. "Wizard Brand." For lawns and gardens.

50 Lbs. Garden Lime 98c — Hydrated lime for lawns and gardens. Sweetens and nourishes the soil.

Rose of Sharon 69c — Althea. Red, white or purple variety. For late summer blooming.

Vigoro Fertilizer $3.00 — A well known garden and lawn fertilizer. Odorless. 50 lbs., $3.00; 100 lbs., $5.00.

Bridal Wreath 19c — Spirea van Houttei. A beautiful early blooming shrub. Hardy and healthy.

Lombardy Poplar Trees 59c — Lombardy poplars, 8 to 14 ft. high. Erect and spiry, known for their rapid growth.

Evergreens 2 to 3 ft., $2.95; 3 to 4 ft., $3.45; 4 to 5 ft., $4.45; 5 to 6 ft., $5.45 — All hardy trees. Ornamental and beautiful.

4,000 Apple Trees 39c — A large assortment of varieties. All 3 year old hardy trees. Buy now and plant early!

Catalpas $1.00 — Umbrella shaped tree. Fine for shade purposes.

Mt. Ash Trees 89c — 8 to 14 ft. high. Bears scarlet berries in fall.

Maples 79c — 8 to 10 ft. high. Tall and inspiring. Good shade trees.

Mulberries $1.89 — Weeping mulberry trees. Should be planted now.

The Fair—Sixth Floor—Also Oak Park and Milwaukee Ave. Stores.

2,700 Fertile-Potted Plants

75c and $1.00

Packed in peat moss and fertilizer. All you do is put into the ground. A large variety of species from which to select. Specially priced for this sale.

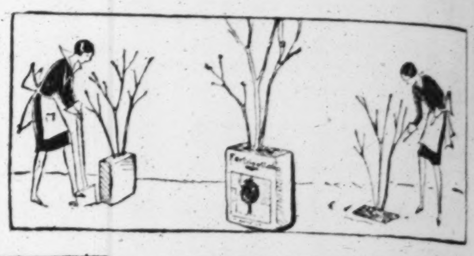

Barberry Hedge 29c — Barberry Thunbergii. For hedge or specimen planting. 18 to 24 inch plants.

Gladiolus Bulbs 25c dozen — 200,000 Gladiolus bulbs. All large, fresh stock. Assorted varieties and colors.

Persian Lilacs 29c — Hardy, early blooming plants; fresh stock. 3 to 4 feet high.

Hardy Rose Bushes 39c — Field grown, 3 year old hardy plants. Large selection of varieties.

Select Peony Roots 20c — Large clumps. All 3 to 5 eye. Red, pink, and white varieties. Special value.

Honeysuckle Bushes 69c — Red, pink or white. All hardy plants, 4 to 5 feet high.

137,000 Ft. Garden Hose

½ In., 25 Ft., $1.85 — ½ In., 50 Ft., $3.45 — ⅝ In., 50 Ft., $3.98 — ¾ In., 50 Ft., $4.98

This is your opportunity to purchase non-kinkable molded garden hose at far below regular prices—fill your spring requirements now. All sections complete with couplings.

Cyclone Fencing 36 in. high, ft., 12c; 42 in. high, ft., 13c — Sturdy, heavy crimped wire. Double picket; bright finish.

Lawn Gates, $2.95 — Cyclone, 36 or 42 in. high; 3 ft. opening. Double fabric.

Fence Posts, 35c — 6 ft. Red Top angle steel posts with anchor plate.

Ash Cans $1.00 — Galvanized iron, 20 gallon size. For ashes or garbage.

Trellises $1.00 — 8 ft. high, 24 in. wide. Painted white. For vines.

Rubbish Burners $1.00 — Electrically welded wire—24 in. high. Burns paper safely.

Lawn Mowers $7.89 — Invincible mowers; 10 in. wheel; 4 self-sharpening cutting knives; ball bearing.

Step Ladders 5 ft. size, $1.00; 6 ft. size, $1.29 — Help make spring cleaning easier and safer. Made of seasoned lumber. Each step rodded. Equipped with pail shelf.

The Fair—Sixth Floor—Also Oak Park and Milwaukee Ave. Stores.

Paint-Up Time Is Here!

Sherwin-Williams Enameloid with Brush 89c — Dries quickly without a sacrifice of quality. 16 beautiful colors. As an introductory offer we include with every pint a 50c rubberset brush. $1.50 value.

Screen Paint 39c Qt. — Jet black; for mesh or frame; will not gum; quart size. Gallon, $1.39

Varnish $1.19 — Fairview brand; for floors and woodwork; dries quickly; gallon.

Family Paint $2.59 — Sherwin-Williams', for outside and inside use; colors and white. Gallon can.

Kalsomine 45c — Hygienic brand; wanted tints and white; 5-lb. package.

House Paint $2.29 — Garland brand for outside and inside use; all regular colors; gallon can.

Gutta Percha $3.29 — Well known paint; guaranteed for outside use; colors and white. Gallon can.

The Fair—Sixth Floor—Also Oak Park and Milwaukee Ave. Stores.

$1.00 Delivers a Hoover Rebuilt

$24.85

Rebuilt and thoroughly conditioned at The Hoover factory in Canton, Ohio. Equipped with new bag, ball-bearing brush, cord and handle. Guaranteed. See demonstration. May be purchased on deferred payments (small carrying charge).

Sweepers $2.10 — Hygeno carpet sweeper with bristle brush and metal case. Mahogany finish.

Mop Sets 79c — Large triangular oil mop and 25c bottle Polly Prim oil. Reg. price $1.25.

Cleaning Sets 44c — Large Cuba yellow sponge and 6c genuine oil tanned pieced chamois. 14x18 inch.

Brooms 49c — Carpet or house broom, 5 sewed selected broom corn.

Waffle Irons $1.29 — With stamped grid, cord and plug. Guaranteed. Makes a waffle a minute.

Cookers $1.39 — For waterless cooking, 4 qt. size with clamp-tite cover.

Duette Cleaner $9.85 — Dry cleans fineries in a few minutes. Pay only $1 down, 6 months to pay.

The Fair—Sixth Floor—Also Oak Park and Milwaukee Ave. Stores.

Star-Rite Cleaners Simplify Spring House Cleaning

For Hand and Floor Use

$8.75

Pay $1 Down — Balance in 6 months, small carrying charge.

Light-weight and efficient hand vacuum cleaner that removes all dirt, dust and grit from curtains, drapes and furniture—and auto upholstery with attachable extension handle a powerful cleaner for rugs. Only 200 to sell Monday.

The Fair—Sixth Floor—Also Oak Park and Milwaukee Ave. Stores.

Buy Your Refrigerator on The Fair Payment Plan

Large All-Steel Type

50-lb. Size **$28.75** — 75-lb. Size, $34.25 — $5 Down — *Balance Monthly Small Carrying Charge*

Large, roomy food compartments; guaranteed insulite insulation; white enameled inside and outside; 3 doors.

40-lb. Refrigerators

Very Special **$12.30** — 50-lb. Size $15.25

Durable golden oak finish; pure white enameled food compartments; sturdy construction. An outstanding value for Monday!

Cork Insulated Type

50-lb. Size **$45.35** — 75-lb. Size, $52.25 — $5 Down — *Balance Monthly Small Carrying Charge*

All-steel construction; white enameled throughout; 1½-inch pressed cork insulation; wire shelves; Queen Anne legs.

The Fair—Sixth Floor—Also Oak Park and Milwaukee Ave. Stores.

Save Time and Energy With Make-Clean Cleaner

Pail and Sponge, Complete

$1.00

Invaluable for Cleaning

A waterless cleaner—best for woodwork, walls, window shades and floors. Will not injure finished surfaces. Outfit consists of 5-lb. pail Make-Clean Cleaner, 10-qt. galvanized pail and large cleaning sponge.

The Fair—Sixth Floor—Also Oak Park and Milwaukee Ave. Stores.

Now—A New Low Price on Complete Closet Outfits

For This Sale Only

$17.95

Pure white vitreous tank and bowl, easy to keep clean. Fitted with improved flushing mechanism, birch mahogany seat and cover. Ready for installation.

Toilet Seats $2.49 — Oak or mahogany finish; solid brass bar hinge.

The Fair—Sixth Floor—Also Oak Park and Milwaukee Ave. Stores.

New Figured Wallpaper Will Brighten Two Rooms

Hanging Included

$10.50

Add new charm to your living, dining or bedroom with this new wallpaper. Monday you can buy 20 rolls of sidewall paper (with hanging, but no paneling) for only $10.50. Place your order early—tomorrow!

12 Rolls Ceiling Paper with Hanging, $5.88

The Fair—Sixth Floor—Also Milwaukee Ave. Store.

Just 100—Regular $20 Brass Lighting Fixtures

Monday Special

$9.65

New Cameo design fashioned to harmonize with 1930 interiors. Constructed of solid brass, finished in antique gold, 5-light candle or ball lamp style. 2-light Wall Brackets to match, each, $2.48.

Contractors and Building Owners will find this value most attractive. Use our Deferred Payment Plan.

The Fair—Seventh Floor—Downtown Store Only.

Washing Machine Clearance Floor Samples, Demonstrators

Easy, Model M	$69.50
Thor, Model 32	$69.50
Whirlpool	$69.50
Hurley Vacuum	$69.50
Eden Washers	$69.50
Washers by Apex	$58.75

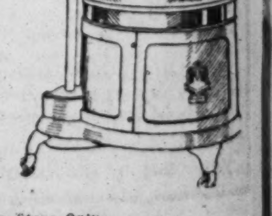

An opportunity to buy a reliable washer at a great saving. All carry a new machine guarantee. Limited quantity.

Pay Only $5 Down

Balance Monthly. Small Carrying Charge

The Fair—Sixth Floor—Downtown Store Only.

COPYRIGHT 1930, BY THE FAIR.

eds

w!

Lilacs

e Bushes

uilt

With

arance
trators

A FRIEND IN NEED

—By Sally Joy Brown—

Let Sally Help You Dispose Worthily of House Furnishings You Are Planning to Discard at Moving Time.

I want to be the medium through which the friends in need and the friends in deed may be brought together. It may be you have some discarded article which has not outgrown its usefulness that will make some less fortunate one happy and you would gladly give it. Write to me and I shall be happy to be of service to you. Please write on one side of the paper.

When information is wanted by mail a stamped, addressed envelope should accompany the request. Please do not send article to The Tribune, but write for the address of the applicant and send direct.

WITH the coming of May day many of you are planning to gather your lares and penates prior to taking up a new place of abode. The long, arduous task of apartment hunting and the subsequent finding has come to its happy end and you are marking time until the day when your new home will be in readiness for you.

It is quite probable that your preparation for moving day includes the elimination of many pieces of furniture and household trinkets for which you cannot possibly find use in your new quarters or which you will be replacing by newer and more up to date things. Your difficulties will be fewer and your expenses will be greatly reduced if this elimination is attended to before and not after moving and it is none too soon to begin thinking about it.

Having separated the wheat from the chaff the next problem which confronts you is the disposal of the articles you no longer want. Despite their age or style, many of these will be too good for relegation to the ash heap and some which have begun to show their age might react favorably to the process of rejuvenation. It is amazing what a can of paint, a little artistry and a stout heart can accomplish at such a time. A rickety bed, a scratched table or a worn chair with proper embellishment are converted into extremely attractive pieces and your faded draperies and curtains can be mended and dipped to provide a pleasing effect of comfort and coziness to some poor and lowly home.

Perhaps you have dishes, odd pieces of sets which have been accumulating over a period of months or years and now are gathering dust or utilizing valuable space on shelves or in cupboards. You may have rugs and carpets slightly worn which could be cut down, hemmed and cleaned to cover an erstwhile bare and ugly floor. You have bedding, maybe worn, but with possibilities once it is tackled with needle, thread and platches.

I could go down the list of household accessories and find a home for any article you may be disposing of, material for a new home, for an attractive, inviting and consequently happy home.

A Pitiful Case.

"My husband hasn't worked steadily for seven months and, with what he earns at odd jobs, can buy only our food. Our light and gas have been turned off, but if I can get some clothes I think I shall be able to find a position. There are four of us in the family. My mother, who is a cripple, needs underwear, size 34 or 36; my boy, aged 6, needs everything; my husband wears size 38, and 7 in shoes. I wear size 16 or 18, and shoes size 3½ or 4. The coat I am wearing now was my aunt's, who is twice as big as I am. MRS. L. G."

When so many people are dependent upon the earnings of one man a siege of unemployment can leave the family finances in a crippled condition. Such is the case with these people. Can you help them by supplying the clothing they so badly need?

Requires Suitcase.

"I am a maid in a home and am supporting a family of six. The people I am working for are planning to leave the city in a few weeks and I expect to go with them. I have no suitcase in which to put my belongings and I have been wondering if you could get one for me through your column. M. W."

Are you the happy owner of shining, new luggage? If so, perhaps you will give your old bag to this woman who will find her situation awkward if she isn't able to secure one.

THE FAIR

Soles Heels 89¢

At Our 3 Stores

Superior quality oak leather half soles and nationally advertised rubber heels used on all repair work. While you wait or delivered.

Eyeglasses . . Special!

$3.95

Fitted to your eyes, including astigmatic correction. Furnished in beautiful white gold filled octagonal frames. Examination by registered optometrist is included. Kryptoks, $2 additional.

The Fair—Seventh Floor—Also Oak Park and Milwaukee Ave.

A Great Store in a Great City

THE FAIR

State, Adams and Dearborn Streets

Oak Park—Lake at Marion St. Milwaukee Ave. at Wood St.

Where Smart Style Is Moderately Priced

Quaker Craft Panel Curtains

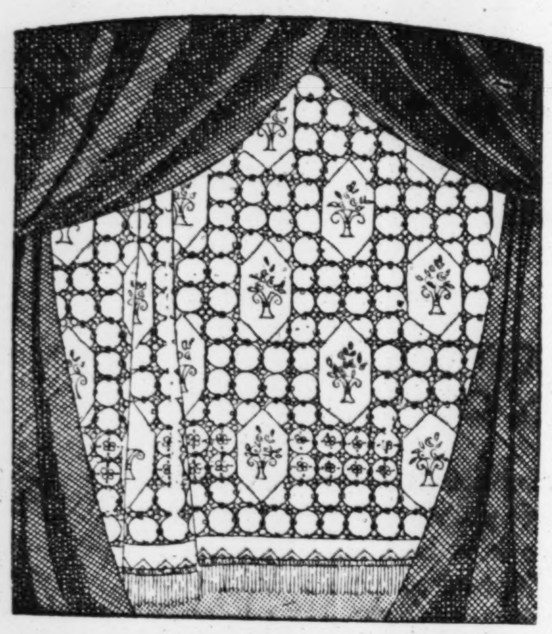

Worth Up to $4.50

$2.94 Ea.

Fringed panels in new and original creations are so much in demand for the modern home. A wide range of modernistic and conventional designs make choosing delightful. Recommended for their long wearing quality.

Beautiful Quaker Craft

French Gray Panels

$2.00 Ea.

Quaker Craft panels of a smartness that will add charm to any home. The new tint will harmonize with modern home furnishings.

Rayon Panels, Ea., $4.49

Choose from the most exquisite patterns imaginable. Suitable for any room. Take advantage of the special price now!

Cretonnes and Crashes

25c 45c 65c Yd.

Gay, springlike decorations such as flowers and birds. For slip-covers, pillows, screens, and hangings.

Drapery Pole Sets

Ornamental Wrought Iron

Consists of 4 ft. pole with pair of brackets, ends, center, 12 rings, and tie-backs. Extra lengths, 29c ft. $6.50 values. $3.98

The Fair—Fifth Floor—Also Oak Park and Milwaukee Ave.

Filet and Venise Banquet Cloths

All Hand Made! 72x90 Inches

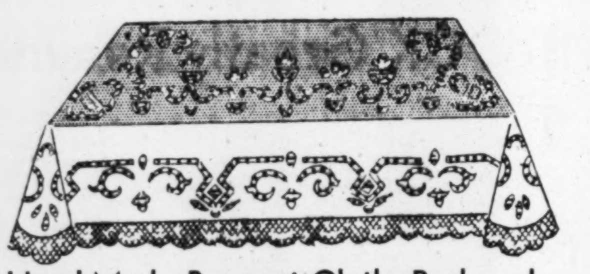

$33.75

An opportunity to buy one of these loveliest of dinner cloths at a price never before so low! Hand made filet lace edge richly adorned with cutwork, embroidery and Burano motifs.

Hand Made Banquet Cloths Reduced

6 Spanish Embroidered Cloths. Size 54x70. Formerly $22.50. $10.50

3 Spanish Embroidered Cloths. Size 2x3 yards. Formerly $45. $19.50

3 Chinese Embroidered Banquet Sets. Cloth 2x3 yards, and 12 Napkins. Formerly $39. $29.00

The Fair—Downtown Only—Second Floor

Colored Irish Linens

18x36 Scarfs, 79c. 36x36 Cloths, $1.69.
18x45 Scarfs, 98c. 10x14 Oblongs, 19c.
18x54 Scarfs, $1.19. 12x18 Oblongs, 29c.

Lovely pastel shades for spring. All sizes in blue, green, rose, orchid or peach. Lovely gifts or prizes.

The Fair—Second Floor—Also Oak Park and Milwaukee Ave.

119 Samples Upholstered Living Room FURNITURE

Sacrificed in This Monday Selling to Make Room for New Summer Furniture

SAVE 25 TO 50 PER CENT TOMORROW

To make room for new merchandise in transit, we are forced to dispose of many spring suites from our regular stock. There are 57 sample 2 and 3 pc. Suites, 21 sample Davenports, 10 sample Love Seats, and 31 Individual Chairs.

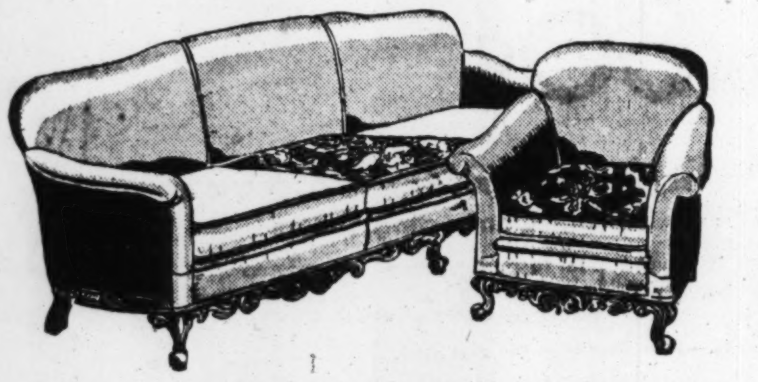

$253 2-Piece Mohair Suites

$126.50

Covered all over in a good quality mohair; linen frieze reverse cushions; solid mahogany carved base; full webbed construction throughout. Only 2 suites in style pictured.

25 Individual Arm and Wing Chairs, various coverings. Only 1 of each kind. Values $39 to $55. $19.75

$52.50 Kroehler Coxwell Chair and Ottoman. Various coverings. Large and comfortable. $29.75

$228 2-Pc. Kidney Damask Suite. Channel tufted back, covered in damask. Sample only. $138

$167 Kroehler 2-Pc. Suite. Guaranteed Kroehler construction, covered in beautiful brocaded antique velvet. Sofa and button back chair. $98

Sample Velour and Moquette 2-Pc. Living Room Suites. Values from $120 to $169. Your choice. $79

$69 Kroehler Easy Chair. Beautiful large tapestry covered chairs. Only 10 to sell. One covering of a kind. $39.85

$258 Antique Velour 2-Pc. Suites, covered all over in fine red velour. Linen frieze reverse cushion. Sample suite only. $175

$325 Karpen 2-Pc. Suite. Covered in fine gold mohair. Linen frieze reverse cushion. Sample suite only. $197

$289 Kroehler 3-Pc. Mohair Suite, carved round top rail. Serpentine front. Sample suite only. $144.50

$366 Karpen Mohair 2-Pc. Suite, linen frieze reverse cushions. $159

$199 Kroehler Damask Suite, English design, covered in fine red damask. Slightly soiled. $119

Items Listed—Downtown Only—The Fair—Eighth Floor. Similar Values at Our Oak Park and Milwaukee Ave. Stores.

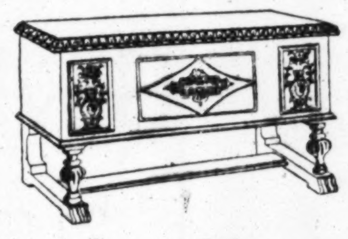

Walnut Chests

$35 Value

$23.95

American walnut exterior with Tennessee Red Cedar interior. Ornamented with 3 panels of wood carvings. The carved base gives it strength and stability. 45x19x26. Pay $5 Down; small carrying charge.

The Fair—Fifth Floor—Also Oak Park and Milwaukee Ave.

Huron Sheets and Cases

$1.45, 63x 99, $1.24
$1.60, 63x108, $1.34
$1.85, 81x 99, $1.44
$2.05, 81x108, $1.64
45x36 in. Pillow Cases, 38c

One of the best wearing sheets made, especially noted for their soft, fine finish and pure white bleach.

The Fair—Second Floor—Also Oak Park and Milwaukee Ave.

Floor Sample RADIOS

Priced in Many Cases Far Below Cost for Brisk Clearance

Floor samples of such famous Radios and Phonographs as Zenith, Sparton, Eveready, Radiola, Atwater Kent, Victor and others.

$ 99 Atwater Kent, $ 49
$119 Radiola, $ 69
$179 Lyric, $ 89
$179 Sparton, $119
$375 Sparton, $149
$288 Zenith, $ 99
$540 Zenith, $149
Priced Complete

All Guaranteed and Each Carries Our Usual Service Policy. Buy on Deferred Payments.

The Fair—Seventh Floor—Downtown Only

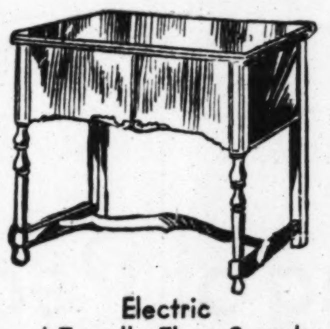

Electric and Treadle Floor Samples

Sewing Machines

Reduced for Monday!

$145 Console, $95.
$132 Table Console, $89.
$110 Desk Model, $69.
$165 White Rotary, $95.
$150 Singer Console, $98.
$201 Modernistic Console, $175.
$69 Portable Electric, $59.
$52 Portable Electric, $39.50.
$75 Automatic Treadle, $49.50.
$85 Automatic Treadle, $57.50.

Trade in your old machine . . . on any cabinet model, liberal allowance! Terms as low as $5.00 per month. No interest. No Carrying Charge.

The Fair—Second Floor—Downtown Only.

A Traveling Necessity Fitall Utility Boxes, Toilet Kits

½ Price and Less

Values to $6.50, $2.95
Values to $15.00, $4.95

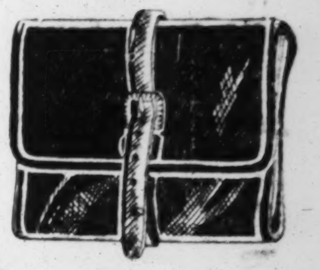

A timely $6,000 purchase featured in two great lots. At $4.95 are Fitall cases in fine leathers, pigskins, cowhides and morocco, some with tooled leather designs. At $2.95 are Fitall collapsible boxes in genuine Du Pont imitation leathers. Assorted styles for men and women in all desirable colors. Some are discontinued numbers.

The Fair—Drug Sundries Dept.—Main Floor—Also Oak Park and Milwaukee Ave.

Colorful Spring Silks Savings of ¼ - ⅓ and ½

Also Spring Woolens

$1.64 yd.

50,000 yards of new spring silks and woolens for Monday and Tuesday only. The tremendous assortment embraces every spring weave, design and color now in demand. You will want to buy plentifully at this unbelievably low price.

Pebble Crepes, Shantungs, Celanese Taffetas, Flat Crepes, Chiffons, Georgettes, Satin Crepes, Washable Crepes, Canton Crepes, Novelty Tweeds, Jerseys, Kashine and Flannels

Famous Peter Pan Fabrics

48c AND 58c VALUES

Plain and printed Peter Pan Fabrics. Slight substandards make this price possible. Come early for best selection Monday. Per yard, 29c

The Fair—Second Floor—Also Oak Park and Milwaukee Ave.

100 More Monday! 9x12 Lovely Sheen Type Rugs

Regularly $150

$100

Pay $5 Down

Balance Monthly; Small Carrying Charge.

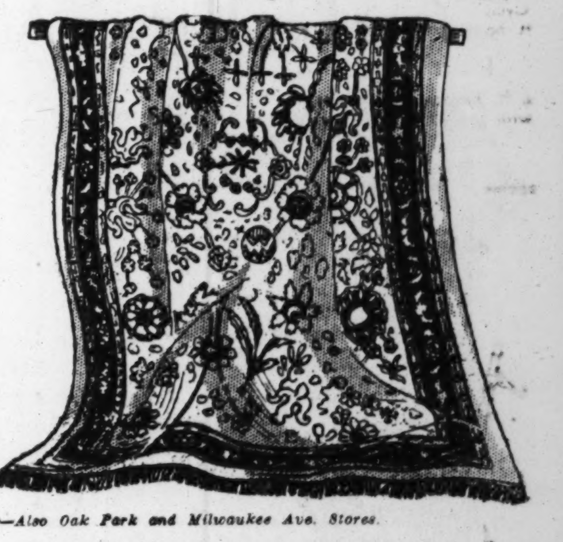

The newest creation is this type of floor covering, both as to design, sheen and color combinations. Their lustrous sheen is like that of a rich Kashan. Some are slightly irregular, but their wearing quality is in no way impaired.

The Fair—Fifth Floor—Also Oak Park and Milwaukee Ave. Stores.

Exquisite Chinese Rugs

Beautifully Designed and Colored

$144 9x12 Size

A one day selling of beautiful floor coverings with a rich, high pile; gorgeously designed in rich color combinations. Market conditions and a drop in foreign exchange make this low price possible. PAY ONLY $5 DOWN.

The Fair—Fifth Floor—Also Oak Park.

Broadloom Carpets

$4.25 sq. yd.

A room laid in single tone carpet becomes richly beautiful and gives a full space effect. Some are slightly wire marked, but wearing quality is unimpaired. (Downtown Only.)

9x12 Royal Wiltons

$48.00

A most satisfactory floor covering woven of the best yarns produced for Wilton rugs. Every rug is of Jacquard weave and very durable. Newest designs. Pay Only $5 Down.

Armstrong Embossed Inlaid Linoleum

An excellent range of new effects in thoroughly seasoned, durable floor covering. Suitable for other rooms as well as kitchen and bathroom. Sq. yd. $1.95

The Fair—Fifth Floor—Also Oak Park and Milwaukee Ave. Stores.

COPYRIGHT 1930, BY THE FAIR.

A Great Store in a Great City
THE FAIR
State, Adams and Dearborn Streets
Oak Park—Lake at Marion St. Milwaukee Ave. at Wood St.
Where Smart Style Is Moderately Priced

An Outstanding Offering Women's $1.95 Picot Top Silk Chiffon Hose

Here's Your Smartly Styled COAT Moderately Priced

$39.75

And in These Three Respects It Is Highly Successful!

IN STYLE it is patterned after one of the modes that have made a fashion name for themselves for Spring, 1930. Whether it has a Directoire jabot, a trim new pique touch, a split cape, a jaunty scarf, or a flare or two that ripples away from the straight line in any one of a number of places—you can rest assured that it represents the couturier's art at its best. IN COLOR it is absolutely right, too, and may be black, navy or a lighter shade. IN FABRIC it conforms to the most discriminating fashion standards, in crepey woolens, tricolaines, basket weaves.

Sizes for Misses, Junior Misses, Women and Larger Women

The Coat Shop—Third Floor—and Oak Park Store.

Fashion Frocks
Registered Trade Mark

$25

IN GEORGETTES, LACES AND FLUFFY CHIFFONS

If there is one thing more than another that women of any age like about Fashion Frocks, it is the assurance they give one of being **correctly** and **becomingly** gowned. Fashion Frock designers are particularly ingenious at finding out ahead of time just which styles will lead the mode . . . and reproducing them for you in Smart Styles Moderately Priced. These frocks are convincing proof that it pays to solve spring wardrobe problems the Fashion Frock way.

Misses' Sizes, 14 to 20 Women's, 36 to 50

The Fair—Third Floor—Better Frock Section—Also Oak Park Store.

• • •

Fashionable Leather Handbags

Your Bag Is Here Among Styles Made to Sell at $3 to $5

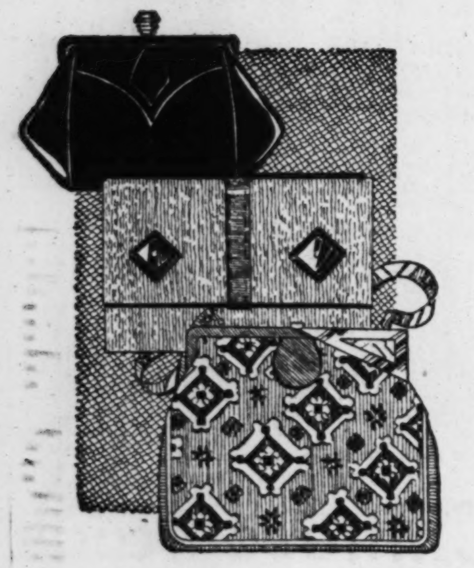

$1.69

These bags have an air of being perfectly at home with the most chic costume. There are fashionable zippers, soft pouches with shell-like frames, tailleurs, and feminine dressmaker modes—all beautifully lined and finished, with brilliant new trimming details. Every bag is fully guaranteed perfect. Fabrics include embroidered faille, Shantung, flat crepe and colorful tapestries.

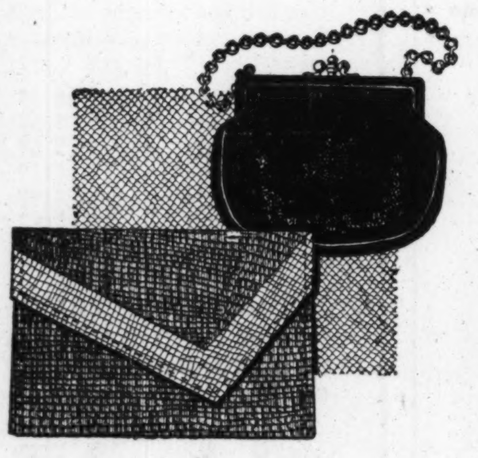

The Fair—Main Floor—and Milwaukee Ave. Store.

• • •

An Exceptional Offering of Pearls

Regularly Sold from $5 to $15

To wear pearls is smarter than ever this Spring. Included in this selling are single strands, and 2, 3, 4 and 5 strands. Many sparkling ornaments and back clasps are a most effective contrast to the soft lustre of the pearls. Because these necklaces cannot be duplicated or reordered, early selection is advised. No mail or phone orders will be filled.

$2.98

The Fair—Main Floor—Also Oak Park and Milwaukee Ave. Stores.

Because they Regularly Sell for $1.95
Because They Are Full-Fashioned—and Priced Very Specially at

$1.25

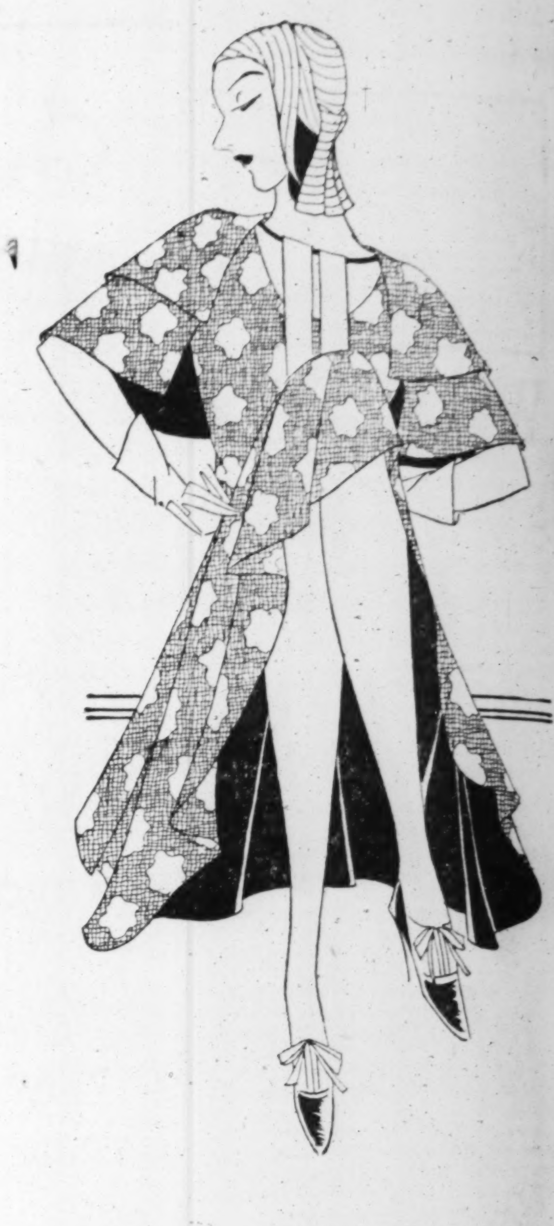

YOU WILL BUY SEVERAL NEW PAIRS FOR EVERY COSTUME!

Even if you aren't a hosiery expert and don't know what 45 gauge means in chiffon, you could guess after you've seen these hose that it stands for just about the ultimate in a beautifully transparent weave. And if you are one of these "just-so" people who insist upon absolute color harmony throughout the costume—it won't take more than a rapid glance at all the inviting new shades to convince you that you need a pair for every frock.

All Sizes 8½ to 10½ in These Leading Shades

Sable	Suntan	Duskee
Manon	Sun Bask	Lido Sand
Plage	Muscadine	Crystal Beige
Ivory	Beige Clair	Light Gunmetal

The Fair—Main Floor—Also Oak Park.

• • •

Women's Lorraine Footwear

Our ENTIRE STOCK Greatly Reduced for Monday

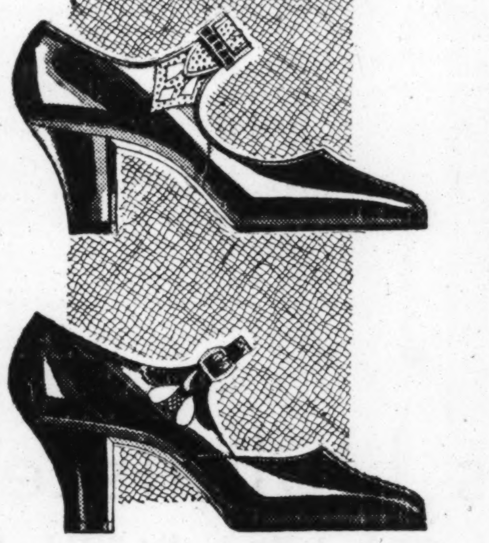

$3.45

It isn't at all surprising—in view of the excellent wearing and fitting qualities of these well known shoes—that thousands of women have waited for just this opportunity to buy spring footwear. Lorraine Shoes are made on combination lasts with built-in arch supports, and they are finished in accepted spring leathers:

Black Kid, Golden Brown Kid, Patent Leather, and smart Combinations.

LORRAINE SHOE

The Fair—Second Floor—Also Oak Park and Milwaukee Ave. Stores.

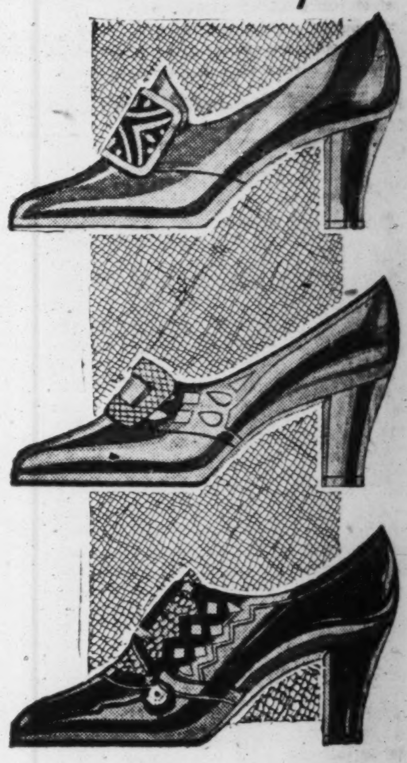

• • •

Fine Quality Rayon Lingerie

Greatly Below Regular Price for Monday!

80c

Chemises, Cuff Panties, Bloomers and Step-Ins Appliqued with Glove Silk in Brilliant Contrasting Colors

Beautiful quality lingerie that will appeal to particular women—offered at a price that makes it wise to supply spring and summer needs now. Lingerie tints, appliqued with glove silk in soft contrasting colors. Sizes 36 to 42.

The Fair—Third Floor—Also Oak Park Store.

Madame X Reducing Girdles

For a Trim Silhouette Under New Spring Frocks

$5 to $11.85

This girdle reduces by gentle massage with every movement you make. One of the new and improved styles has a Princess waistline for eliminating waistline flesh; another step-in girdle laces in the back and is easily adjustable.

Madame X Brassieres at $5.00

The Fair—Third Floor—Downtown Only.

COPYRIGHT 1930, BY THE FAIR.

Chicago Sunday Tribune
THE WORLD'S GREATEST NEWSPAPER
APRIL 20, 1930.

EASTER OFFERINGS ON STAGE AND SCREEN

DOROTHY KANE.

DONALD BRIAN.

SYLVIA FIELD.

CHARLOTTE GREENWOOD.

GYPSY RHOUMA and LESLIE FABER.

RITA LA ROY and RICHARD DIX.

ALICE WHITE and JACK MULHALL.

JOAN BENNETT and HARRY RICHMAN.

EASTERTIME brings to Chicago Donald Brian, in "The Merry Widow," opening tonight at the Majestic; Charlotte Greenwood, in "Mebbe," opening at the same time at the Erlanger; Sylvia Field, in "Many a Slip," likewise opening tonight, at the Cort, and Dorothy Kane, in "A Wonderful Night," which started up last night at the Grand.

New screen attractions for the week include: "Lovin' the Ladies," with Rita La Roy and Richard Dix, at the State-Lake; "Shoegirl in Hollywood," with Alice White and Jack Mulhall, at the Oriental; "White Cargo," with Gypsy Rhouma and Leslie Faber, at the Castle, and "Puttin' on the Ritz," with Harry Richman and Joan Bennett, at the United Artists'.

Tells How Ring of Boodlers Was Smashed in 1887

Revolt of Citizens Against Graft Is Recalled.

By Philip Kinsley.

ON July 22, 1887, a stoop shouldered man dressed in seedy black, with prominent features and a long black beard, took the witness stand in the great county boodle ring trial which stands as an epic in the city's history and an example of how one generation of Chicagoans dealt with grafters in public office.

This witness was County Commissioner Charles F. Lynn, who had turned state's evidence to save himself from the penitentiary. His examination by Assistant State's Attorney Frank Walker is in part as follows:

Walker—Lynn, how much were you paid for voting on the electric light contract?

Lynn—About $700 or $800.

Q—How much did you get for voting for the Bipper meat contract the year before last? A.—$700 or $800.

Q—How much for the Bipper meat contract last year? A.—About $1,300.

* *

$5,000 in All.

Q—And how much for voting for the Hailey contract for the second wing of the infirmary? A.—I think $500.

Q—How much for your vote for the J. M. W. Jones printing contract for 1885? A.—About $1,200.

Q—How much for the Abbott coal contract for 1885? A.—$700 or $800.

Q—How much for your vote for the Sexton judgment settlement? A.—$700 or $800.

Q—How much for the paint preserving contract? A.—$700 or $800.

Q—How much altogether did McGarigle pay you during 1885? A.—About $5,000.

He told of a secret meeting of six or seven of the commissioners in the auditor's room of the county building after George C. Klehm was elected chairman in December, 1885.

"The talk was," he testified, "that the committee chairmen had been collecting percentages (on contracts) and were not treating us fairly, and we should appoint a man to make collections and an equitable distribution."

* *

McGarigle Made Collector.

How William J. McGarigle, then warden of the county hospital, a former chief of police of Chicago, was appointed collector, his combine with Ed McDonald, brother of Mike McDonald, the gambler, his subsequent overthrow, conviction and escape to Canada, forms one of the most sensational chapters of the history of these days.

THE TRIBUNE on June 18, 1887, estimated editorially that the pilferings of the county combine during the last year of the administration of John E. Van Pelt and the first year of Klehm's administration had amounted to $750,000, a huge sum for those days. The Citizens association reports for this year contain this summary of the situation:

"For several years there has been, as abundantly proven, a regular system of fraud, mismanagement, and corruption carried on in the direction of county concerns. This has been marked since 1883 and each succeeding election of commissioners has extended the area and scope of the fraudulent operations, until they attained such proportions as to affect seriously the finances of the county.

* *

The Reform Begins.

"After the election of 1886 a sufficient number of commissioners determined on reform were in office. Although they formed a minority on the board by the law that two-thirds vote was necessary for an appropriation of $500 or more, they could prevent waste and bring the transactions to scrutiny.

"We brought an injunction suit to restrain the county commission from entering into a contract to sink an artesian well at the poor farm. The court was averse to our claim that the board could not enter a contract unless there was sufficient unappropriated money on hand or in process of collection. The board felt authorized to contract for and issue pretended obligations in the shape of county orders to pay for such supplies and buildings and repair work. They had done so, when the board of 1884 came in, to the amount of about $1,000,000.

"From this case the reform movement in county affairs began. The ground was taken that no obligation or indebtedness as a county order is recognized in law, also that the taxes of 1887 cannot be used for the expenses of previous years unless a surplus appears, and unsettled bills were investigated and reaudited. It was equal to a revolution. The reauditing effected a saving of $150,000, and there was a saving of $300,000 in county supply bills in six months. The bills were found to contain glaring evidence of fraud. A fund was raised for a prosecution which makes one of the most interesting pages in Chicago history."

* *

Bills Are Photographed.

J. Frank Aldrich, historian of the Union League club, in a book which he is preparing on "Chicago—100 Years," devotes several chapters to the boodle cases in which he was an active figure. He was one of the minority county commissioners who helped to unearth the evidence upon which the prosecution by State's Attorney Julius S. Grinnell was based. As a new member of the board he asked that all the old unpaid bills be brought in so that a way might be found to settle them. With the help of a clerk he filched several of the bills long enough to take them to the state's attorney and have them photographed.

This led the way to a crushing mass of evidence against the conspirators. A co-worker with Aldrich on the

[Continued on page five.]

Artists Fight Against Use of "Canned" Music

Thousands Lose Jobs; Talkies to Blame.

By Edward Moore.

ONE is occasionally told, not oftener than once a day or so, that this is a changing world in music, and that in the period of readjustment the person who is feeling the process most keenly is the union musician.

Under the circumstances, it is a condition to be viewed with some degree of alarm, and the union musicians have been hitting back at it with considerable energy. For several months back the National Federation of Musicians has been going in for a campaign of advertising—they say that it is to cost about $500,000—where, with some rather cleverly worded appeals and well drawn pictures, the present condition of "canned" music and "nickleodized" theaters is earnestly deplored.

The argument is that synthetic music must inevitably lose music of its vitality. The plea is that the taste of the public shall react against synthesized sound and go back to a demand for music from flesh and blood musicians. Only by such means, runs the peroration, can there be avoided the debasement of a high and fine art.

* *

Thousands Lose Jobs.

Just because a statement is often repeated is not particular reason why it should not be true. Admitting that the discovery of sound making films had the element of novelty to attract the public, admitting also that the federation of musicians has not always been as gentle in its dealings of wage matters as one might hope from the practitioners of a high and fine art, at the same time conditions for union musicians have become serious in the last few years. How serious they are became evident the other day when James C. Petrillo, president of the Chicago Federation of Musicians, furnished this department some figures bearing on the question.

Before the coming of the talkies, says Mr. Petrillo, there were about 24,000 musicians employed in theaters of the United States and Canada, most of them in picture theaters. At present some 7,200 of this number, or about 30%, have lost their positions.

Local conditions, he adds, vary the ratio of unemployment. In New York the loss is 50%. In Cincinnati it is 75%. In Baltimore it is 90%. In St. Paul one theater alone, the RKO, employs an orchestra. In Danville, Ill., a much smaller community, there used to be eighteen musicians in the theaters. Today there is one, an organist, and, according to Mr. Petrillo, he is wondering from day to day how long he will be permitted to stay on the job. In the larger cities—Chicago, Milwaukee, San Francisco, and St. Louis—while their percentages are not given, are all stated to have suffered in a proportionate manner.

* *

Conditions the Same Everywhere.

More than that, Mr. Petrillo adds that in the United States there are

[Continued on page two.]

This Film's Just Popping With Harry Richman

And He's Learned Three Gestures by Heart.

"PUTTIN' ON THE RITZ."
[ALTALKER]

★ ★ ★

(One star means fairly good; two stars, good; three stars, excellent; four stars, extraordinary; no stars—just another movie.)

Produced by United Artists.
Directed by E. H. Sloman.
Presented at the United Artists' theater.

THE CAST:

Harry Raymond	Harry Richman
Dolores Fenton	Joan Bennett
James Tierney	James Gleason
Mrs. Teddy Van Rensler	Aileen Pringle
Goldie DeVere	Lilyan Tashman
George Barnes	Purnell Pratt
Fenway Brooks	Richard Tucker
Bob Wagner	Eddie Kane
Dr. Blair	George Irving
Schmidt	Sidney Franklin

By Mae Tinee.

GOOD MORNING!

Now: if you like Harry Richman, "Puttin' on the Ritz" is just popping with him. He's there singing—and HOW he can sing! He's there acting and, well—HOW he can sing! By the time he makes his next movie he will have learned either to dispense with the three gestures he uses so constantly, or to relieve their monotony with some new ones.

Mr. Richman has been more fortunate in his supporting cast and camera man than in story and direction. Joan

[Continued on page three.]

SIGN THIS BALLOT!

QUEEN ....

KING ....

Your name..............................

Your address..............................

Write clearly the name of your favorite movie star, male and female, in the designated space and send to MAE TINEE, CHICAGO TRIBUNE.

Voted Yet for King and Queen of Movieland?

By Mae Tinee.

GOOD MORNING!

Voted yet?

For WHAT? My goodness, don't tell us you don't know about our CONTEST to elect a new KING and QUEEN of MOVIEDOM!!! O, of course, you were only fooling! Har, har! But don't do any fooling about sending in your BALLOT! THINK how you'd hate to wake up some fine morning and discover that Olga Gooloos and Jaks Umpah had been CROWNED (in a nice way) instead of your favorites, Bimba Gorgeous and Percival Namehimbutyoucan'thavehim, who lost by ONLY ONE VOTE . . . ! I hate to think of your sorrow as—

With big tears dripping to the floor
You would cry o'er and o'er and o'er,
"O, heart, you ne'er had been so sore
Had I sent in my vote before
IT WAS TOO LATE! . . .

We don't WANT you to go through an experience like that. We want to be happy and we simply can't BE happy unless you're happy, too. So, by way of providing a pleasant future for yourselves, your screen favorites and ourselves just fill out the BALLOT printed below and send it in to us. We'll count it so fast it would make your head swim and MAYBE your vote will prove to be the one needed to send the stars you like the best skedaddling ahead in the score printed in Tuesday's TRIBUNE.

Here are the rules governing the contest, and the ballot:

You needn't be a subscriber to be eligible to vote. All you have to do is buy or borrow a paper, cut out the ballot, fill it in with the name of your favorite actor and actress and your own name and address, and mail it to MAE TINEE, THE CHICAGO TRIBUNE. Only one vote from EACH PERSON will be counted. Meaning:

There must be no stuffing of the ballot box. This isn't a cheap coupon fight. It's a real, honest to goodness election. We'll count your votes if they're bona fide. BUT—if you send in a bunch of coupons ALL SIGNED WITH ONE NAME in ONE ENVELOPE—on the floor will go all but one. THAT'S the kind of a contest THIS is!

'Journey's End' Finds Favor in Its Film Form

Movie Critics Hail It as Great Achievement.

By Burns Mantle.

NEW YORK.—[Special Correspondence.]—We have with us this week what, I am assured by our reviewers of motion and talking pictures, is the greatest achievement of the animated screen to date—the filming of the drama, "Journey's End."

Through these reviews, extravagant even for critics of the cinema, who are never exactly niggardly with their praise, runs the repeated conviction and assertion that this is not only the greatest war picture ever made, but by the same token, the greatest movie ever made.

"'Great' is a word we seldom employ," writes one, "but we invoke it here eagerly. And even at that we feel that we haven't done the picture justice."

"Stands out as the finest movie yet made," says another. "The greatest of all those [pictures] which have attempted to treat of men and war."

"The finest achievement so far in the realm of talking pictures." "A masterful production." "It bears the stamp of an all around perfection."

And so on and on. Not one of them missed.

I quote them, not to add superlatives to the advertisement, but to make the point that the talkies, as a form of artistic and effective dramatic expression, have, seemingly, at last reached their peak. Or at least a peak.

More particularly this screened "Journey's End" has established what seems certain to be accepted as final proof that the screen can supplant and is, in fact, even now supplanting the stage as the source of dramatic entertainment.

I hope it is so accepted. For then the argument will be the sooner over with. And we can go about our respective businesses without further interruption.

* *

Lacks Emotional Depths.

I, who see but few pictures, am in no position to argue the question in toto. But in the specific case of "Journey's End," as both play and picture, I can speak with some confidence, for I have seen both.

Without prejudice I may tell you that the picture, which follows the play as simply and as honestly as it can, arouses through certain definite scenes much of the same emotional reaction that the play arouses.

It adds to the play a striking scene in silhouette, showing the Stanhope battalion moving into the front line and passing Hardy's battalion coming out.

It adds trench scenes that are amazingly realistic, and shots of no man's land under fire that probably have never been bettered.

It details the raid from which young Raleigh brought back his German prisoner and Osborne went to his death so excitingly that you feel the thrill and the misery of it intensely.

But it no more sounds the emotional depths or reveals the more com-

[Continued on page three.]

Remember When Merry Widows Were in Style?

Stage Hits of Roosevelt Era Revived.

By Charles Collins.

THE managers' slogan for this theatrical season seems to have been: "When in doubt, stage a revival." Chroniclers of stage affairs have been forced to follow suit, adopting the motto, "When at a loss for fresh topics, remember what happened 'way back when."

Memories are stirred today by the appearance upon the Easter playbills of two titles that were famous almost a quarter of a century ago—"The Merry Widow" and "The Time, the Place and the Girl." They constitute a double headed renaissance of entertainment that flourished when Theodore Roosevelt was making his early gestures with the big stick. They were almost contemporary. "The Merry Widow" is a year or two younger, but so far as "period" atmosphere is concerned they may be grouped together.

This parallelism disappears, however, when the shows are examined on their merits. "The Merry Widow" belonged to the world; it was an international hit of the widest scope. "The Time, the Place and the Girl" belonged to Chicago and the smaller cities of the middle west. If it ever got to New York [which is doubtful] you may be sure that it was sneered at vigorously as a manifestation of the inferior culture of the tribes west of the Alleghenies.

"The Merry Widow," most renowned of the hundreds of operettas that have come out of Vienna, stimulated the nation into a laughing passion for the waltz. There have been many waltz tunes more beautiful than this composition of Frank Lehar's, but none so infallible as provocations to the dance. The libretto of the piece was excellent; the rest of the score was above par ["Vilia" and "I'll Go Back to Maxim's" were brilliant songs], but the simple, luscious lilt of its waltz was the thing that made "The Merry Widow" what the doctors call a fulminating epidemic.

* *

Merry Widow Hats.

So, in 1907 and 1908, this show and its tunes were woven into the fabric of American life. There was a "Merry Widow" type of young woman who regarded herself as "dashing" and tantalizing. There was a "Merry Widow" hat—a stiff, straight-brimmed straw much like the male "skimmer," although usually red of hue. There were "Merry Widow" knickknacks, oddments and gadgets of all descriptions. This vogue was so intense that it burned itself out in a year or two, but while it was raging it was the hottest fire of fashion that the stage ever started.

Donald Brian and Ethel Jackson were the Danilo and Sonia of the New York run. The production was duplicated for Chicago, with George Damerel and Lina Abarbanel in these rôles. Chicago fondly believed that its "Merry Widow" was as good as New York's, if not better, and in the case of Mme. Abarbanel, an operetta singer of thorough European training, we were probably right. Time has erased three of these names from the casts of shows that come and go, but tonight, at the Majestic theater, Donald Brian will be found in quest of his youth—and here is a fervent prayer for his legs when the waltzing begins.

* *

Madison Street Memories.

"The Time, the Place and the Girl" also started something, in its more humble fashion: it created the Chicago school of musical comedy, a brand of entertainment that was native to the sidewalks of Madison street. This was the sort of show that, when boats or elephants were mentioned in the lyrics, brought its chorus girls out disguised as boats or elephants. New York despised them for lack of "class," but Chicago loved them extravagantly. At the La Salle theater, where "The Time, the Place and the Girl" ran for at least two years, a show was a failure that couldn't toddle along comfortably for forty weeks.

You will find the atmosphere of the old La Salle, and of the shows that flourished there as successors to "The Time, the Place and the Girl," portrayed with charm in Henry Kitchell Webster's book of short stories, "The Painted Scene." And tonight, at the Harris theater, you will find Joe Howard, once the minstrel boy of Clark street, beaming in the lobby upon the customers who attend his revival. He is not in the cast, but it's a safe bet that he will make a speech, and maybe sing a song in memory of the old days when Hough and Adams were Chicago's Beaumont and Fletcher.

* *

Birthday Bouquets.

This is Shakespeare's birthday week. Flowers will be placed upon the statue in Lincoln park by the faithful; and there will be ceremonials, including performances of his plays, at Stratford-upon-Avon. Custom fixes the natal day as April 23, but there is a good deal of guesswork about it. Still, if he wasn't born within striking distance of this date, he ought to have been; so let's celebrate.

The only celebrant of theatrical importance now discernible in the land is Eva Le Gallienne, who has just added "Romeo and Juliet" to her repertory. She has been giving the play in Philadelphia, and will take it to the Fourteenth Street theater, New York, tomorrow as the last item of her "civic" season. The dramatic critic of the Philadelphia Public Ledger says of her:

"Miss Le Gallienne's interpretation of the romantic daughter of the Capulets is the bravest, the truest, and the most exciting that has been accorded this famous Shakespearean character during the last twenty years. . . . Her Juliet is essentially feminine and

[Continued on page three.]

Artists Fight Against Use of "Canned" Music

Thousands Lose Jobs; Talkies to Blame.

By Edward Moore.

[Continued from page one.]

188 towns where theater musicians used to be employed, and where not a single one is employed at the present time. The average of loss varies, he concludes, but results are the same in practically every city throughout the United States and Canada. Canada is included in the analysis because the American Federation of Musicians operates in both countries and each one is affected.

One seems to recollect having heard more cheerful news than this. It is offset in part by the fact that the larger cities who maintain broadcasting stations give employment therein to orchestral musicians. In Chicago, for instance, radio employs 250 musicians regularly and some 150 more on the special, or single job, basis. The National Broadcasting company in its various stations makes use of 15,000, but these are all by the job. What it means in the way of a week's income can be told only by those with jobs.

The future, concludes Mr. Petrillo, rests entirely with the public. As long as it is content to be served with an all canned type of entertainment, just so long will the producers continue to serve it to them. Joseph N. Weber, president of the American Federation of Music, the national organization, believes, or says he believes that the public will not remain content indefinitely, that the public is really music loving, demanding the best, and will not always accept "lifeless, soulless, synthetic music."

* *

A Word on the Other Side.

Not for the future but for the present, there is word on the other side. William K. Hollander, in charge of the publicity battalions of the Balaban & Katz theaters, informs me that business is excellent, that judging a film like "Sally," for instance, in terms of either dollars or people, it is doing better at neighborhood theater prices than when it was in the loop in its flesh-and-blood guise, and incidentally charging much higher prices. He adds, however, that theaters like the Chicago, the Tivoli, and such as maintain orchestras and make a point of their musical features are doing better than the others.

Speaking for one person alone, all that I have a right to speak for under the circumstances, it would seem that the films have a long way to go before they can come anywhere near duplicating living musicians. It may be that they will come, or that I have been unfortunate in my selections, but up to date the sound films of my experience have created the same reaction as the music of a radio organist who works the wobbly tremolo on a trick solo stop. It is a desire to go into a soundproof room, shut the door, and meditate on the mysteries of interstellar space. But there is ever chance for improvement.

* *

Light Opera Starts Tomorrow.

Chicago's resident light opera company, the only one since the days of Henry W. Savage's Castle Square organization, will open its first season tomorrow night with Balfe's "The Bohemian Girl" at the Civic theater. The organization is sponsored by the Civic Opera company and dedicated to the entertainment of Chicago and to the development of American musical talent seeking an outlet on the operatic stage.

The works chosen for the first season's répertoire are representative of the best production in the field of light opera, and embrace the period when this form of entertainment was in its prime, and when Chicago was one of the best "opera towns" in the country for visiting organizations. In them some of the greatest singers of past generations thrilled audiences here and throughout the United States.

The cast for "The Bohemian Girl," which is scheduled for the first two weeks, includes Margery Maxwell and Lois Johnston as Arline, Helen Freund as the nursemaid, Lorna Doone Jackson as the gypsy queen, Charles Kullman as Thaddeus, Mark Daniels as Arnheim, Giuseppe Cavadore as Florestan, and Herbert Gould and Bertram Peacock as Devilshoof.

Miss Maxwell will sing the rôle of Arline on Monday, Tuesday, and Thursday evenings and Saturday matinée of the first week, and on Monday, Wednesday, Friday, and Saturday evenings of the second week. Miss Johnston will sing the rôle of Arline on Wednesday, Friday, and Saturday evenings of the first week and on Tuesday and Thursday evenings and Saturday matinée of the second week.

Mr. Gould will sing the rôle of Devilshoof on Monday, Tuesday, Wednesday, Friday, and Saturday evenings of the first week and on Tuesday, Thursday, and Saturday evenings of the second week. Mr. Peacock will sing the rôle of Devilshoof on Thursday evening and Saturday matinée of the first week and on Monday, Wednesday, and Friday evenings and Saturday matinée of the second week.

* *

Popular for Years.

Few works in grand opera or light opera répertoire have maintained their popularity over so long a period of years as has "The Bohemian Girl." It was first produced in London, Nov. 27, 1843, and it received its first American production on Nov. 25 of the following year in New York City. The New Orleans English Opera company brought "The Bohemian Girl" to Chicago for the first time in September, 1858, playing it for one full week. It was thus the first light opera to be presented in Chicago. The New Orleans company, being not too heavy in the tenor battery, offered Miss Georgia Hodson in the tenor rôle of Thaddeus. The performances were given at McVicker's theater and the advertisements offered the following scale of prices: "Secured seats, 75c; dress circle, 50c; second dress circle, 25c; second circle for colored people, 25c, and private boxes, $5 and $6."

The following year, H. C. Cooper's English Opera company, with Annie Milner, prima donna, and Brookhouse Bowler, leading tenor, sang the work again. Mr. Bowler was to make frequent visits to Chicago and always included the rôle of Thaddeus in his offerings here. From that time until the nineties no season of English opera in Chicago seemed complete without the Balfe work. Indeed, it might be called Chicago's favorite opera of that period. The rôle of Arline was sung by some of the most famous sopranos of the day, including Clara Louise Kellogg and Emma Abbott.

The present generation of operagoers will find in this stirring and tuneful work one of the best examples of lighter amusements in the Victorian age. It contained many mirth-provoking lines. But no musical or dramatic offering which neglected pathos and sentiment could expect to succeed at that time and "The Bohemian Girl" ran the gamut from laughter to tears.

The last performance of the work in Chicago was given by the [illegible]born Opera company about twenty years ago and was staged by Charles Jones, stage director of the present light opera season.

* *

Work Has Been Freshened.

Under the skillful direction of Frank St. Leger and Charles Jones, the work has been freshened and modernized, but with its manifold musical excellencies maintained intact. To music lovers of this generation it often seems that there were indeed giants in those days among operatic composers, for the works which were the outstanding favorites from 1840 to 1900 remain in the standard répertoire of grand and light opera companies abroad.

A glance at the bill of the Trianon-Lyrique in Paris for the week of March 29, 1930, for instance, discloses "Mireille," "Mignon," and "The Chimes of Normandy" as standard operatic fare, while the week previous, "The Daughter of Mme. Angot" had been given and within a recent time, "The Bohemian Girl" was played, several of these operas being shared by the Trianon-Lyrique and the Opéra-Comique.

The scenic studios of the Chicago Civic Opera company were called upon to furnish a new and elaborate scenic investiture and costuming for "The Bohemian Girl."

* *

Kind Words from New York.

Chicago and Chicago's music have been awarded a few kind words in the most recent issue of Top Notes. We are admitted to have a certain eminence as an educational music mart, and sophistication occasionally strolls unchecked down Michigan boulevard. Of course, New York is and will continue to be the leader—you will be surprised to learn that Top Notes is published in New York—but Chicago is showing a pleasant degree of progress.

The last words of the editorial, however, are just a bit puzzling. After reading them over some half dozen times, one continues to wonder just what they mean, or what proposal emanating from New York has been turned down in Chicago.

"Nothing could be more conducive to Chicago's further musical stature during the coming decade than to adopt unrestrainedly that freedom of thought and action toward which it has recently begun to incline.

* *

Time for Chicago to Change.

"The time has come for Chicago to turn its back upon musical ultra-conservatism and to view broadly whatever appears calculated to promote its best interests. The town still has some old fogies and fogyism that continue to interfere, and probably will for a little while longer. But a change is coming.

"When it does come there will also arrive an inclination to sound more frequently the sophistication note and a lessening of any tendency that is not constructively big.

"A constant willingness to welcome with an open mind any new idea or newcomer that may aid in furthering its musical welfare cannot fail, in the end, to enrich the community and to enlist from other leading communities a gratifying respect.

"Chicago's musical future never offered greater promise than now. The realizing of that future rests wholly with its leaders. If they are equal to their opportunity, then it cannot fail to be turned to glowing account."

CHICAGO'S RESIDENT LIGHT OPERA

MARGERY MAXWELL [Ermatea Photo.] CHARLES KULLMAN [Moffett Photo.] LOIS JOHNSTON [Daguerre Photo.]

THESE and a number more like them are members of the new company sponsored by the Chicago Civic Opera company which will begin operations at the Civic theater tomorrow night to revive the glories of light opera. It is a resident, all-Chicago company, with casts of principals from the notables of grand and light opera, a chorus of forty of the best young singers in Chicago, a ballet selected from the Civic Opera company, an orchestra chosen in like manner. Frank St. Leger will be the conductor. The first attraction is Balfe's famous work, "The Bohemian Girl."

My Best Joke

What is the best joke you ever heard? If you'll write it out and it is published $1 will be paid. No manuscripts returned. Address Best Jokes Editor, The Tribune.

Deserved a Discount.

Man—How much do you charge for pulling a tooth?

Dentist—Four dollars.

Man—Well, how much do you charge for just loosening it? O. W.

Time to Stop.

"We are now passing the most famous brewery in Berlin," explained the guide.

"We are not," replied the American tourist, as he hopped off the sightseeing bus. M. P.

Reasons for Colleen's Split with John are Hard to Fathom

By Rosalind Shaffer.

[Chicago Tribune Press Service.]

HOLLYWOOD, Cal.—[Special Correspondence.]—The rift in the harp strings out at the Bel Air mansion of Colleen Moore and John McCormick provides the rather startling climax to rumors that circulated for the last three years, only to be emphatically put down from time to time.

No one visiting Colleen and John at their home prior to their announced separation would have gleaned that there was anything but harmony in the lives of the couple. The palatial mansion, rumored to cost in the neighborhood of $900,000, was wont to resound with the cooing of the two doves whenever callers were about.

* *

They Seemed Happy.

The writer has made two visits there since the first of the year and if there was any lack of harmony then Colleen and John were both splendid actors. At one tea tête-à-tête John entered, jovial in manner, necked a bit with the sprightly Colleen and, drawing back in mock dramatic manner, said: "Now, make a play for me."

Colleen twittered her eyelashes at him in her best comedy manner.

"No," roared John, "you won't do. I like the more physical type better."

Then Colleen wiggled her shoulders and imitated a hula. It was all so funny that one hesitates to believe it was not sincere.

One time, not too long ago, Colleen was being interviewed about her ideal man. "Just like my John," she said, "and I feel sorry for other women, who don't have him. He's just wonderful."

* *

A Back and Forth Story.

A few months ago John was announced as the future arbiter of destiny for Clara Bow, hired by Paramount to promote the young lady to the same success, perhaps, as his gifted Colleen had enjoyed under his management. Something happened. The deal fell through.

While many feel that Colleen made a fortune for John, she reminds one that he gave her her first big chance, when, as an executive for First National, he gave her her rôle in "Flaming Youth."

Then, of course, there is the story that John's business methods evoked the storm at First National and that Colleen's sticking with him when he was ousted lost her her place in the sun. It's a good deal of a back and and forth story and seems to lead nowhere, except to the conclusion that husbands and wives in business are often in the same diplomatic problem that bridge playing and car driving couples are in; and often don't stay in.

Colleen announced to friends that if the break is permanent and shows every sign of being permanent, the business relationship would also be severed completely. The prospect is rather saddening. One wonders what will become of the dream house and whose feet now will go tripping across the tiny tile with the shamrock on it that is embedded in the stone walk before Colleen's door.

* *

News of Film Players.

Hard riding scouts coming from across the desert and mountains from First National report that Conrad Nagel, working there on a picture, eats for his lunch daily three raw eggs in a glass with a dash of vinegar, salt and pepper and a dish of coleslaw. One can only guess that Conrad is up to something or other.

RECITALS and CONCERTS

Today at 2:45—Chicago People's Symphony orchestra, final concert, P. Marinus Paulsen, conductor; Charles Bilek, violinist; Miriam Mesirow, pianist; Caroline Encell, contralto, soloists; Eighth Street theater.

Today at 3—Sara Levee, piano recital, Chopin program; Civic theater.

Today at 3:30—Tito Schipa, tenor, song recital; assisted by Frederick Longas, pianist; Civic Opera house.

Today at 3:30—Princess Agreneva-Slaviansky and her Royal Russian choir, first of a week's series of programs; Studebaker theater.

Today at 3:30—Gordon String quartet, assisted by Rudolph Reuter, pianist; Orchestra hall.

Today at 3:30—Clara Friend, piano recital; Playhouse.

Today at 4—Eva Gordon Horadesky, contralto, assisted by Charles Lurvey, pianist, and ten members of the Chicago Symphony orchestra conducted by John Weicher; Beachview club.

Tonight at 8—Illinois Central Male chorus, Carl Craven, director; Ella Smith, accompanist; Windermere hotel.

Monday at 8:15—Percy Grainger, piano recital; Orchestra hall.

Tuesday at 8:15—Charles Skopp, violin recital; Leon Benditzky, accompanist; Kimball hall.

Wednesday at 2—Grace Nelson, pianist; Raymond Koch, baritone; Stanley Seder, accompanist; Chicago Woman's club.

Wednesday at 8:15—Heniot Levy, piano recital; Kimball hall.

Wednesday at 8:15—Swedish Choral club in Mendelssohn's "Elijah," Harry T. Carlson, conductor; Olive Nevin, Isabel Zehr, Watt Webber, Frederick Baer, soloists; fifty members of the Chicago Symphony orchestra and Stanley Martin, organist; Orchestra hall.

Thursday at 8:15—Chicago Symphony orchestra, final popular program, Frederick Stock, conductor; Orchestra hall.

Thursday at 8:15—Alice Holcomb, violin recital; Olga Sandor at the piano; Curtiss hall.

Friday at 2:15—Chicago Symphony orchestra, final program of the season, Frederick Stock, conductor; program repeated Saturday at 8:15; Orchestra hall.

Friday at 8:15—Apollo Musical club in Henry Hadley's "Mirtil in Arcadia," Edgar Nelson, conductor; Margaret Lester, Helen Hedges, Olive June Lacey, Eugene Dressler, Rene Lund, vocal soloists; Elias Day, narrator; Little Symphony orchestra and Robert Birch, organist; Orchestra hall.

Friday at 8:15—Mary Dalton, pianist, and Jane La Boda, soprano, joint recital; Curtiss hall.

BERTHA OTT ANNOUNCES COMMENCING TODAY
STUDEBAKER THEATRE For One Week Only. Mats. Wednesday & Saturday at 2:30; Evenings at 8:30.
TODAY at 3:30 and 8:30
Princess Agreneva-Slaviansky AND HER ROYAL RUSSIAN CHOIR
Gorgeous Costumes — Spectacular Dancing — Balalaika Orchestra — New Programs
THE PLAYHOUSE TODAY at 3:30 CLARA FRIEND Piano Recital
CIVIC THEATRE TODAY at 3 Sharp PIANO RECITAL—CHOPIN PROGRAM SARA LEVEE
KIMBALL HALL Next Wednesday Apr. 23 at 8:15 PIANO RECITAL Heniot LEVY
STUDEBAKER THEATRE Next SUNDAY Apr. 27 at 3:30 Program of Original Character Sketches ANN FOX
THE PLAYHOUSE Next SUNDAY Apr. 27 at 3:30 Piano Recital VIOLA COLE AUDET
CIVIC THEATRE Next SUNDAY Apr. 27 at 3 Sharp PROGRAM OF SOLO AND DUET DANCES HARRIET EDWARD Lundgren & Caton Members CHICAGO CIVIC OPERA BALLET

1000 SEATS AT 50c RKO PALACE
Rand. & Wells. Phone State 6977 Smoking on Entire Mezzanine
THE PRINCESS OF BEAUTY, ALLURE, AND THE DANCE MAE MURRAY (Princess M'Divani) IN PERSON
with Wm. Moffa and THE GUATEMALA MARIMBA BAND
SYLVIA CLARK Vaudeville's Little Buffoon
YATES & LAWLEY Song Harmonists
JACK NORWORTH & CO. in "The Nagger"
Buster West With John West & Marjorie De Haven in a new offering.
MANY OTHER NOTABLE ACTS

ERLANGER THEATRE STARTING TONITE! MATINEES WED. & SAT.
FOR LONG LINGERING LAUGHS, SEE THE FUNNIEST FEMALE FARCEUR, DEFYING MIRTH CONTROL.
HENRY DUFFY PRESENTS CHARLOTTE GREENWOOD (IN PERSON) in "The Rollicking Farce-Comedy" "MEBBE" with BRYANT WASHBURN
NOT A MOVIE NOT A TALKIE

MAJESTIC 2 WEEKS ONLY TONIGHT AND NOW THE GREATEST OF ALL HITS!
PRICES: Monday to Friday 25c to $2.50 THE WORLD'S MOST FAMOUS OPERETTA MATINEES: Wed., 25c to $2.00 Sat., 25c to $2.50
THE MERRY WIDOW with CELEBRATED INTERNATIONAL PRIMA DONNA BEPPIE DE VRIES and THE ORIGINAL PRINCE DANILO DONALD BRIAN
AND THE YEAR'S FINEST SINGING COMPANY FRANZ LEHAR'S Diadem of Melodies
FEATURING THE IMMORTAL MERRY WIDOW WALTZ

GRAND OPERA HOUSE TONIGHT FIRST MAT. NEXT SAT.
ACCLAIMED FAR AND WIDE AS ONE MUSICAL SHOW IN A THOUSAND!
MESSRS SHUBERT present JOHANN STRAUSS' DIE FLEDERMAUS' "A WONDERFUL NIGHT"
HUGE REVOLVING STAGE
with Gladys Baxter, Bartlett Simmons, Hal Forde, Sallie Stembler, Harold Conkling, Archie Leach, Mary McCoy, Harry Welsh, Joe Lertora, Dorothy Kane, Others by the Carload
AUGMENTED CHESTER HALE BALLET OVERWHELMING ENSEMBLES

HARRIS TONIGHT JOE HOWARD'S 2nd EDITION of CHICAGO'S OWN MUSICAL COMEDY
The TIME The PLACE The GIRL
POPULAR PRICES EVES. 50¢ to $2.00 POP MATS. WED. & SAT. 50¢ to $1.50
with NED WAYBURN'S CHICAGO GIRLS and cast including ANITA CASE, FREDRIC SANTLEY, MADELINE PARKER, TOBY WILSON, NITA CAVALIER, WOODS MILLER, ISABELLE MOHR, JAMES BLAINE, EDWARD FITZGERALD, WILBUR COX
AUGMENTED ORCHESTRA
NOT A MOVIE OR TALKIE

11 TH WK. A. H. WOODS' ADELPHI CLARK AT MADISON Mats. Wed. Sat.
FOLLOW THE CROWDS TO THE MOST SUCCESSFUL COMEDY GIVEN THE AMERICAN STAGE IN THE LAST FIFTY YEARS!
BROCK PEMBERTON'S 'STRICTLY DISHONORABLE' By PRESTON STURGES
The Gibraltar of Laughs As Dependable as Sak's As Fashionable as Milgrim's As Funny as Last Year's Hat

SELWYN TO-NITE at 8:30
WM. A. BRADY JR. and DWIGHT DEERE WIMAN (IN ASSOCIATION WITH TOM WEATHERLY) present
THE OVERNIGHT AND ALL YEAR SENSATION OF BROADWAY the LITTLE SHOW
CLIFTON WEBB FRED ALLEN LIBBY HOLMAN and the LUSCIOUS LITTLE SHOW GIRLS
hear and see 'MOANIN' LOW' "CAN'T WE BE FRIENDS" "I'VE MADE A HABIT OF YOU" "WHAT HAVE YOU"
MR. WEBB and MISS HOLMAN IN "MOANIN' LOW" FROM WHICH CAME THE SONG THAT HAS SWEPT THE COUNTRY
PRICES Nights, $1.00 to $3.00 SATURDAY MATINEE ONLY, $1.00, $1.50, $2.00, $2.50, $3.00.

SHUBERT'S NEW APOLLO RANDOLPH & CLARK TONIGHT MATINEE SAT ONLY 7th WEEK
MESSRS SHUBERT present QUEENIE SMITH "The STREET SINGER"
A HURRICANE OF SONG DANCE AND LAUGHTER
The CHAMPION DANCING CHORUS WHICH CHALLENGES THE WORLD FOR YOUTH BEAUTY and SPEED
with JOHN PRICE JONES, HARRY K. MORTON, NICK LONG Jr., FRANKLYN ARDELL and AN ALL STAR CAST
MAIL ORDERS 3 WEEKS IN ADVANCE GOOD BALCONY SEATS at 50¢ $1.00 and $1.50

SHUBERT GREAT NORTHERN TOMORROW NIGHT 16th Week NINA ROSA
by OTTO HARBACH Author of "ROSE MARIE" and "NO, NO, NANETTE" Music by SIGMUND ROMBERG Composer of "The STUDENT PRINCE" "The DESERT SONG"
with GUY ROBERTSON BERNA DEANE JACK SHEEHAN LEONARD CEELEY and AN ALL-STAR CAST OF 125
300 GOOD SEATS $1.00 NO SUNDAY PERFORMANCE POP. MATS. WED. & SAT. MAIL ORDERS 3 WEEKS IN ADVANCE

CIVIC THEATRE Phone Fra. 5440—Prices $1 to $3
Sponsored by THE CHICAGO CIVIC OPERA 9 Weeks of LIGHT OPERA OUTSTANDING ARTISTS CHORUS OF FORTY Orchestra Ballet Equipment Technicians FROM THE CIVIC OPERA
2 WEEKS BEGINNING MONDAY THE BOHEMIAN GIRL
The Musical Treat of a Generation Week of May 5 Chimes of Normandy to follow THE GONDOLIERS THE DAUGHTER OF MME. ANGOT Yeoman of the Guard
COUPON BOOKS SAVE 10%
Every Nite Except Sunday Mat. Sat. Buy them now at the box office, or mail check. Prices: $10 in Coupons, $9.00 $15 in Coupons, $13.50
Baldwin Pianos Used Exclusively

PLAYHOUSE EVERY NIGHT AT 8:30 Nights, $1 to $2.50 (Ex. Sat., $3) Pop. $2.00 Mats. Wed. and Sat.
11th BIG LAUGH WEEK YOUR UNCLE DUDLEY with THOMAS W. ROSS and MRS. JACQUES MARTIN
Direction A. L. Erlanger & George C. Tyler
"FULL OF LAUGHS." —AMY LESLIE in News
"ONE OF THE SEASON'S RICHEST LAUGHS." —C. J. BULLIET in Post
"FULL OF MERRIMENT." —F. W. McQUIGG in American

CORT OPENING TONIGHT The GREATEST COMEDY OF YEARS "MANY-A-SLIP" by EDITH FITZGERALD and ROBERT RISKIN
THIS STAR CAST Sylvia FIELD Douglass MONTGOMERY Dorothy SANDS MAUDE EBURNE and Others
EVES. (EX. SAT.) 50¢ to $2.50 FIRST MAT. WED. 50¢ to $2.00

ORCHESTRA HALL TODAY at 3:30 CHICAGO CHAMBER MUSIC SOC. CONCERT 25c GORDON STRING QUARTET
ORCHESTRA HALL TOMORROW EVE. AT 8:15 HENRY E. VOEGELI Presents PERCY GRAINGER IN PIANO RECITAL TICKETS $2, $1.50, $1, 50c
ORCHESTRA HALL FRIDAY at 2:15 SATURDAY at 8:15 CHICAGO SYMPHONY ORCHESTRA LAST CONCERTS OF THE SEASON FREDERICK STOCK, Conductor

PRINCESS Clark, nr. Jackson Beginning Mon., April 28 Chicago's Favorite Comedienne EUGENIE LEONTOVICH —in— Gilbert Miller's Empire Theatre, N. Y., Comedy Hit "Candle-Light" BY P. G. WODEHOUSE with REGINALD OWEN ALAN MOWBRAY and Superb Cast
Prices: Eves., $1 to $3 Mats. Wed. & Sat., 50c to $2 SEATS NOW

KEDZIE MATINEE TODAY Thurs., Sat., 25c-50c Eves. 50c, 75c; Sat., Sun., 50c, 75c, $1.
David Belasco's Delightful Comedy THE BACHELOR FATHER STANLEY ANDREWS as "The Bachelor Father" has 3 children, each of a different mother.
NEXT SUNDAY Recent Studebaker Theatre Hit "LET US BE GAY"
BEG. SUN., MAY 4 (at 5:30) "STRANGE INTERLUDE" Mon. to Fri., $1.00 and $1.50 Sun. and Sat., $1.00, $1.50 and $2.00 Tickets now on sale at box office

CIVIC OPERA HOUSE SUN. APRIL 20 at 3:30 TITO SCHIPA IN CONCERT Seats on Sale Now at Box Office

GREATER COMISKEY PARK Baseball Palace of the World 35TH ST. AND SHIELDS AVE. GAME TODAY AT 3 P. M. WHITE SOX vs. ST. LOUIS SEATS ON SALE AT THE PARK

RIALTO State at Van Buren Continuous 11-11 BURLESQUE TALKIE—"ROADHOUSE NIGHTS" A Gangland Revelation

STADIUM — NOW TWICE DAILY at 2 and 8 —BIGGEST SHOW IN TOWN— SELLS FLOTO CIRCUS TOM MIX and TONY —200 FEATURE CIRCUS ACTS—
3500 SEATS AT....50c 3000 SEATS AT....$1.00
Seats Now at Stadium, Lyon & Healy, Davis Store and Marshall Field's.

NEW YIDDISH LAWNDALE THEATRE Today, Mat. and Night and Tomorrow Night MAX GABEL In His Sensational Dramatic Hit STEEL AND IRON
שטאָל און אײַזען

AMBASSADOR Ph. Austin 8087 Village 5171 Last Times Today SAINTLY HYPOCRITES and HONEST SINNERS STARTING TOMORROW NIGHT THE BIG MYSTERIOUS MELODRAMA THE SPIDER

GOODMAN E. Monroe in Grant Pk. Prices $2 and $1.50 Last Times Tonite HOLIDAY Barry's smart modern comedy Children's Mat. Sat., Poor Little Rich Girl OPENING TUES., APRIL 22 ARIANNE A comedy by A. A. Milne

Subscribe for The Tribune

Remember When Merry Widows Were in Style?

Stage Hits of Roosevelt Era Revived.

By Charles Collins.

[Continued from page one.]

sympathetic, without for a moment losing the correct suggestion of force and astuteness that modern versions of this particular Shakespearean character demand. She has the sincerity that Miss Cowl lacked; the youth that was, latterly, beyond the attainment of Miss Marlowe, and the emotional accomplishments of a great tragedienne."

Robert Littell of the New York World adds his offering to the shrine of the Bard in the form of an article manfully protesting, with many humorous touches, that Shakespeare is not a bore in spite of his reputation as a classic. He wishes that he were illiterate, so that he might rise up and shout from the housetops of Manhattan: "Shakespeare is a swell poet and a knockout of a playwright!"

Then Mr. Littell writes a postscript to the Shakespearean exploits of our own Fritz Leiber in New York. He comes to bury Leiber, not to praise him, thus:

"Speaking with an honesty unaffected by public spirit, expediency, tolerance, etc., most of these performances by Fritz Leiber's company were not good enough to deserve existence. At least one of them—'Julius Cæsar'—was dreadfully and shamefully bad. But speaking with one eye on the contemporary scene, whence all but crime has fled, where Shakespeare is performed very seldom and Michael Kalesser, Myron C. Fagan, and Irving Kaye Davis a great deal too often, I suppose that third rate Shakespeare is better than none. . . . Whether the company piloted hither by Fritz Leiber is third rate or second rate I leave to the actuaries and statisticians in matters of taste. Whatever ranking we give Mr. Leiber, the rest of his company is at least two ranks, grades, or rates behind him."

* *

Another Civic Theater.

Miss Le Gallienne's production of "Romeo and Juliet" in Philadelphia was given under the auspices of an organization called the Art alliance—and thereby hangs a tale of another Civic theater in the making. The movement started in Philadelphia about eighteen months ago and proceeded with Quaker caution, making surveys, cross-questioning experts, sending investigators to Europe, and all that sort of thing. It studied the group-endowed programs of Stuart Walker in Cincinnati, Jessie Bonstelle in Detroit, and Eva Le Gallienne in New York. No doubt its scouts hurried out to Chicago as soon as the news broke that Harley L. Clarke was setting Fritz Leiber up in a Civic Shakespearean theater.

And now Philadelphia has a plan for a Civic theater that promises to lead them all, if——. The municipality will be asked to donate the use of an advantageous site, already selected. The Philadelphia theater committee, the Art alliance, and the city fathers will then endeavor to raise the sum of $500,000 for the construction of a group of buildings containing a theater, a dramatic school, and halls for educational and patriotic meetings. The city will own these buildings, but will not operate the theater and will bear no share of the theater's expense.

Like the Goodman, apparently, the theater will strive to support itself and to enlist a large group of subscription patrons. There will be a permanent acting company, completely professional. Perhaps this handsome dream may never be completely realized, but there is civic energy behind the movement. A director for the company has already been engaged and a program of plays is being arranged for next season.

Experimental.

The American Laboratory theater of New York has acquired the rights to Paul Green's "Tread the Green Grass." This play has been on the verge of production several times, and almost got there a few weeks ago at the hands of a group that held forth briefly in MacDougal street. The Laboratory theaters intends to stage it next season as one of five experimental presentations. The others will include another American play, two unspecified classics, and a bill of farce, pantomime, music and dance.

CHICAGO'S PLAYBILLS

NEW THIS WEEK:

"The Merry Widow"; Majestic; opens tonight, for two weeks.

"Mebbe," with Charlotte Greenwood; Erlanger; opens tonight.

"The Little Show"; Selwyn; opens tonight.

"The Time, the Place and the Girl"; Harris; opens tonight.

"Many a Slip"; Cort; opens tonight.

"The Bohemian Girl"; light opera, at Civic theater; opens tomorrow night, for two weeks.

"Ariadne"; Goodman; opens Tuesday night.

"A Wonderful Night"; Grand Opera House; opened last night.

CONTINUED

"The Street Singer," with Queenie Smith; Apollo; seventh week.

"Strictly Dishonorable"; Adelphi; eleventh week.

"Your Uncle Dudley"; Playhouse; eleventh week.

"Nina Rosa"; Great Northern; sixteenth week.

COMING:

"Candle Light," with Eugenie Leontovich; Princess; April 28.

WEEKLY CHANGE:

R.-K.-O. Vaudeville; new program; Palace theater; Mae Murray featured.

Continuous Vaudeville; new program; State-Lake theater.

"The Bachelor Father"; Kedzie; this afternoon, for a week.

"The Spider"; Ambassador; tomorrow night, for a week.

IN SHOW AT SELWYN

JOAN CARTER-WADDELL.

"THE LITTLE SHOW," an entertainment of the "intimate revue" type, took a long time in getting from the Music Box of New York to the Selwyn of Chicago; but tonight will add it to the big parade of Easter shows. It brings the original New York cast, which includes Miss Joan Carter-Waddell, whose hyphenated name is not her only claim to distinction.

B'way Openings

A PLAY that contains only one character, a staging of "Romeo and Juliet" by Eva Le Gallienne, and four new pieces that may turn out to be hits or failures are included in this week's schedule for the first nighters of Manhattan. Here is the list of New York openings:

"Romeo and Juliet"—Tomorrow night at the Civic Repertory theater. Eva Le Gallienne and Donald Cameron have the title rôles in Shakespeare's tragedy, which will be the final new bill of the season in 14th street. Jacob Ben-Ami will also be in the cast.

Sir Harry Lauder—Tomorrow night at Jolson's theater. Sir Harry, ending a transcontinental tour, will spend a week presenting a program which will include most of his old favorites.

"Little Orchid Annie"—Tomorrow night at the Eltinge theater. A comedy by Hadley Waters and Charles Beahan which the Pacific coast has already seen. The players will include Betty Lawrence, Kitty Kelly, Leona Maricle, Frank Wilcox and Jane Corcoran. Myra Furst, best known as a play broker, is making the production.

"Courtesan"—Tomorrow night at the President theater. Here is that long impending one character play by Irving Kaye Davis. Elsa Shelley will be the entire cast, and she has been instructed in her monologue by Leo Bulgakov.

"Room 349"—Tomorrow night at the National theater. The producer of this play declares that the newspapers have assumed, without any direct statement from him, that it has to do with the Rothstein murder case. All of which leads to the supposition that he has named the play "Room 349" and engaged Inez Norton for it only to throw off suspicion. Roy D'Arcy will also be among the players.

"Stepping Sisters"—Tuesday night at the Belmont theater. A farce-comedy is what they are calling this play, the work of Howard Warren Comstock. Theresa Maxwell Conover, Grace Huff and Helen Raymond will be in it.

"Antigone"—Thursday night at the American Laboratory theater. Jean Cocteau's version of the Greek tragedy, in performance by an experimental group. A Cocteau pantomime, "Le Bœuf Sur le Toit," will also be presented.

AT GOODMAN

KATHERINE KRUG.

"Ariadne," a comedy by A. A. Milne, will be staged at the Goodman theater next Tuesday evening as the last production of the repertory company's season. Katherine Krug, who has developed into a leading ingenue of charm and skill, will have one of the principal rôles in this whimsical romance. "Ariadne" already has a London success to its credit.

High Bids for 'Man I Killed'; News of Stage

GILBERT MILLER has acquired "The Man I Killed," that being Reginald Berkeley's adaptation of Maurice Rostand's "L'Homme que j'Ai Tue." The play is now touring the English provinces preparatory to opening in London in May. There has been lively bidding for the American rights. Not unnaturally, the result of this was that Mr. Miller had to pay something like $5,000 as a bonus, a large advance and sign away a goodly percentage of the intake. He made some such unusual terms last year to secure a London play by a then almost unknown author. That play, of course, was "Journey's End" and Mr. Miller has had no reason to regret the matter.

Arthur Hammerstein plans to stage a musical version of "The Bird of Paradise," provided an obstacle or two can be removed. When he acquired the musical rights to the play four years ago, Mr. Hammerstein had to enter into an agreement with the concern possessing the film rights not to produce his show until a year after the release of the picture. Now that the litigation over the play has finally been settled, Mr. Hammerstein wants to bring forth the musical show in the fall, and his lawyers are already in negotiation with the film company in an effort to obtain a release. Mr. Hammerstein's announced production of "O, Madeleine," has not yet progressed beyond the scenario stage, and there is a possibility that "The Bird of Paradise" may precede it.

A number of shows are ending their careers on tour. The touring company of "Street Scene" will wind up in Buffalo about the middle of next month. Don Marquis' "Everything's Jake!" met with scant favor in Philadelphia and has already passed on. The tenth "Scandals," which has not proved as successful as Mr. White's revues usually do, will be called in from Washington next Saturday. The only surviving company of that once great hit, "Follow Thru," went out of existence in Philadelphia last night. A Boston company of "The New Moon" will close next week, but there is another touring the middle west.

This theatrical season will establish a record for the number of its co-operative and "waiver" productions—shows in which the actors elect to gamble with the producers and forego a definite assurance of receiving salaries. In one recent production of the sort, a motion picture actress whose salary several years ago was considerable is said to have received the munificent sum of $7.50 for her week's work.

Jane Cowl and "Jenny" will call it a season in Toronto on May 10. The closing will also terminate Miss Cowl's association with the firm of William A. Brady Jr. and Dwight Deere Winan, under whose management she came some three years ago when she played in "The Road to Rome." . . . "Bitter Sweet," with a substitute in Miss Laye's part, will also close at the end of this week in Montreal. Miss Laye will sail back to England on Tuesday. She is expected to tour again in Mr. Coward's operetta in the fall.

Gertrude Lawrence will depart from the cast of "The International Revue" (New York) next month, and they are searching for some one to take her place. Alice Brady is the latest to have been approached. As for Miss Lawrence, she is planning to return to England, where she will appear with Seymour Hicks in the revue with which Andre Charlot will open his new Cambridge theater in Seven Dials in July. Irene Bordoni, one of those mentioned to succeed Miss Lawrence, is now reported to be about to go to work for A. H. Woods.

"Abie's Irish Rose" still goes on. After a hiatus of several months, during which the nation has been practically barren of "Abie," a touring company will open over in Brooklyn tomorrow and proceed from there.

Chicago Stage Offers Seven New Playbills

SEVEN theatrical productions come to Chicago with the ending of Lent to enrich the recently impoverished aspect of the playbills. Four of them are musical; the other three are comedies. Here are the announcements:

"A Wonderful Night"—Opened at the Grand Opera house last night. It is a new version of the light opera classic by Johann Strauss, "Die Fledermaus," elaborately staged; and it has been received with favor in New York. A revolving stage permits the action to progress through seventeen scenes. The company includes Gladys Baxter who sang here in "Countess Maritza" and "Music in May;" Archie Leach, Bartlett Simmons, Mary McCoy, Hal Forde, Harry Welsh, Sallie Stembler, Joseph Lertora, Harold Conkling, Dorothy Kane, Charles Chesney, and Margaret Wells. The dancing is done by the Chester Hale girls.

"The Little Show"—Opens at the Selwyn tonight. It is an intimate revue which was so popular in New York that it ran for forty-four weeks at the Music Box. It brings the original cast, with one minor exception. There are three stars—Clifton Webb, Fred A. Allen and Libby Holman; and among the other principals are Helen Lynd, John Macauley, Lucy Monroe, Joan Crater-Waddell, Ernest Sharpe, Harold Moffett, Allan Vincent, Katherine Carrington, and Billy Keating. Fifteen specially selected chorus girls form the background for the musical numbers, among which is the well known 'Moanin' Low."

"Mebbe"—Opens at the Erlanger tonight. It is a farcical comedy with Charlotte Greenwood as its star and Bryant Washburn, famous as a motion picture personality, as her chief assistant. The play was written by B. M. Kaye and staged by Henry Duffy, the Pacific coast impresario. Its arrival here suggests that if New York can't manufacture enough shows for the Chicago trade California is ready to make a bid for the business. In addition to Miss Greenwood whose long arms and legs are famous from the series of "Letty" entertainments, the cast includes Edward McWade, William H. Turner, Jane Morgan, Eddy Waller, Doris Brownlae, Wilbur Higby, William Robyns, Stanley Taylor, and Tom Burke.

"The Time, the Place and the Girl"—Opens at the Harris tonight. This is a second edition of a musical comedy which ran for two seasons in Chicago nearly twenty-five years ago. The production is sponsored by Joseph Howard, its composer, who has had the libretto brought up-to-date in humor and has added a number of new songs to the score. Half a dozen of the old song-hits, however, have been retained, among them "Blow the Smoke Away," "Honeymoon," "I Don't Like Your Family," and "Thursday Is My Jonah Day." Among the principals are Anita Case, Madeline Parker, Fred Santley, Toby Wilson, Woods Miller, James Blaine, Wilbur Cox, Isabelle Mohr and Nita Cavalier. An old La Salle theater conductor, Ben Jerome, will preside in the orchestra pit. This production was staged and rehearsed in Chicago, like the original.

"The Merry Widow"—Opens at the Majestic tonight. This is a revival of the operetta by Franz Lehar which set the whole world waltzing back in 1907. Donald Brian, the original Prince Danilo of the American casts, will share honors in the cast with Miss Beppie Devries, a prima donna from Holland who is now making her first appearances on the American stage. Others in the company are Craig Campbell, Ethel Jane Walker, Oscar Figman, Charles Angle, Joseph Barlow, Harry Llewellyn, Mildred Newman and Edward Orchard. The engagement is for two weeks.

"Many A Slip"—Opens at the Cort tonight. It is a comedy which had a run at the Little theater of New York earlier in the season. Edith Fitzgerald and Robert Riskin are the authors. In the cast are Sylvia Field, who was the heroine in the last Theater Guild staging of "R. U. R.," Douglas Montgomery, who has also acted with Theater Guild companies; Dorothy Sands, who was an important personality of the "Grand Street Follies"; Maude Eburne, Malcolm Duncan, Elisha Cook Jr., and Leonard Guion.

"Ariadne"—Opens at the Goodman Tuesday night. It is a comedy by A. A. Milne, with a London run to its credit. The principal rôles will be played by Ellen Root, Katherine Krug, Bernard Ostertag, Sarah Fenton, Harry Mervis, Neal Caldwell and Hale MacKeen. Herbert Osborne is the stage director of the production.

AS SAVIOR

GEORG FASSNACHT JR.

The Freiburg Passion Play, four centuries older than that of Oberammergau, comes to the Civic Opera house May 4 for an engagement under the auspices of several charities. Georg Fassnacht Jr. will appear in the rôle of The Christus. He represents the fifth generation of his family to have this honor.

'Journey's End' Finds Favor in Its Film Form

Movie Critics Hail It as Great Achievement.

By Burns Mantle.

[Continued from page one.]

manding virtues of "Journey's End" as drama than a news reel can reveal the glories of Niagara Falls as an impressive scenic wonder of the world.

This could not be otherwise, I feel, in a story as strongly based on individual character and human reactions, not at least until the screen can achieve something resembling a consistency of proportion in projecting character and emotion.

In the play of "Journey's End" once it has gripped your interest, you are in the very presence of the men concerned in its adventure.

In the picture you are witness to a series of living photographs of these men, taking in all manner of shapes and sizes, from silhouette to astounding closeups that at times come perilously near, as all closeups do, to adding a touch of grotesquerie to the picture.

In the play you know the voices through a variety of shadings, carrying subconsciously to your ear tracings of wonder, of courage, of defiance, of fear, of gayety, forced or spontaneous, of heart aches and nerve thrills.

In the talkie your ear is assaulted with a constant whirring, from out the body of which emerge a variety of strained voices pitched to reach the top gallery and expressing all emotions in similar key; voices with no more than a suggestion of character quality.

* *

Where the Picture Fails.

In the play you share that heartbreaking eight minutes that Raleigh and Osborne have to fill in before the raid, with the frightened boy himself, and with Osborne, the gentle schoolmaster; you are stirred, as you probably have been stirred but few times in the theater, by that pathetic groping for something to talk about, for cabbages and kings and black pigs in black forests.

In the picture you must be conscious of two magnified images of men trying desperately to appear emotionally moved without displaying the artificiality of their acting, of their consciousness of a camera, or their conscious knowledge that this whole thing they are pretending is surrounded quite closely by the cheats and dupes and tawdry make-believes of the theater, both animate and inanimate.

In the play the episode of Raleigh's written letter; Stanhope's snatching it out of the boy's hands and the reaction of Stanhope's shame topped by his humiliation when Osborne repeats what Raleigh has written in praise of his old friend—this all builds up a climax that, by a common convention of the theater, comes at the end of an act.

In the picture it is no more than an incident of the continuity and is quickly played and passed.

I do not defend the curtain convention nor its climaxes. More frequently than not its opportunities are abused. But in this instance it does add much to the strength of this scene, aside from all questions of its playing or the ability of the actors engaged in it.

In the play you see Hibbert, the coward, struggling to build up sufficient nerve to name his neuralgia and sneak out of the picture, straining finally in hysteria to stand until shot rather than go back to the trenches. And you are fairly conscious that this is melodrama of a familiar and extravagant sort and that the young man is acting his hardest to make it tell.

But in the picture this consciousness is plainly exaggerated by a technique that demands the scene shall be played in a variety of views, from this angle and that; from side view to closeup to long shot; with a constantly broken emotional suspense and a final anti-climax in the collapse of the youth when the pistol is not fired.

* *

Stage Play Is More Convincing.

The play audience I sat with did not laugh at this collapse; not, I suspect because it did not feel like laughing, a little, with the breaking tension, but rather because, first, it was a bit deeply convinced of the scene's truth, seeing the actual men engaged in it and, second, because, being in the presence of the men and not their pictures, a measure of instinctive pity restrained them.

The audience I sat with at the picture did laugh, or a portion of the audience laughed and quite freely, when Stanhope did not fire. That, to these patrons, was a good joke on Hibbert. And also, I am much afraid, a joke on the talkie.

For the casting, the direction, the action within the limits of screen technique; for the photography that creates and reproduces realistic detail so perfectly and pictures drama so vividly I have the greatest admiration. Tiffany has done a grand job.

The James Whale, who produced "Journey's End" originally in London, came to America to do the picture for Tiffany and whatever he was paid he earned, including, I hope, a handsome bonus.

Colin Clive, who played Stanhope originally, also came over for the picture version. He is representative of the finest type of English actor, simple, honest, unmannered, wholesome, forceful and utterly without affectation.

Ian MacLaren has the Osborne rôle that Leon Quartermaine plays so beautifully in the New York company. I have a feeling you could alternate the two of them and know little difference. Osborne, of course, is a wonderfully grateful rôle. But it does demand a sound intelligence and an inherent gentleness that not every player commands. The others, including an engagingly boyish Raleigh by David Manners, and an effective Hibbert by Anthony Bushell, are wisely chosen.

* *

Greatest of All War Dramas.

"Journey's End," as a play, is the greatest war drama of our time. "Journey's End," I am ready to accept, on the word of its critics is the greatest war picture of any so far produced. (Even though personally I recall "The Big Parade" as the more satisfying.)

But as entertainment, and as a test for the respective mediums of stage and screen in the projection of emotional drama, the picture version is as tea to cognac.

There has come to town with this picture sensation a good "Journey's End" story with which the west may be familiar. It seems that in a minor theatrical center one of those dear ladies who specialize in tuft hunting in dramatic preserves decided to invite the "Journey's End" company playing her town to a tea.

In issuing her invitations she overlooked, either purposely or accidentally, the actor who played the rôle of the cockney, Private Mason. Only the officers were asked.

And the officers, when they arrived at the tea, took vast delight in informing their hostess repeatedly that the actor playing Private Mason happened to be the only high born member of the troupe, being the son of a lord and close to a title.

Wouldn't you love to read the lady's letter of apology to that actor?

[Copyright: 1930: By The Chicago Tribune.]

Old Operettas.

Although there will be no more musical comedy revivals at Jolson's theater, New York, this season, the project has by no means been abandoned. The fall will see it in operation again, probably on a subscription basis. The organization's mailing lists are reputed to contain the names of 50,000 interested persons. In the meantime, Milton Aborn, who had charge of the revivals, has been invited by the Erlanger estate to go west to supervise summer seasons in San Francisco and Los Angeles. The Jolson theater revivals have been represented in Chicago by the operettas at the Majestic.

OPENING AT HARRIS

ANITA CASE.

"THE TIME, THE PLACE AND THE GIRL" was so popular in Chicago twenty-three years ago that it ran for two seasons at the old La Salle theater. Now it comes to life, at the Harris theater, in a revision by Joseph Howard, to compete with the other revivals. Anita Case, a prima donna of good looks and good voice, is among the principals. It opens tonight.

This Film's Just Popping With Harry Richman

By Mae Tinee.

[Continued from page one.]

Bennett, who plays the feminine lead, is perfectly charming—especially as featured in an "Alice in Wonderland" sequence that is one of the most beguiling revue numbers ever staged. James Gleason and Lilyan Tashman, as hard boiled, big hearted troupers, are immense. Aileen Pringle (why DID she go blonde?) scores as the novelty seeking society matron who makes a monkey of Harry Raymond (Mr. Richman), and all other rôles are splendidly handled. The camera man—his name is Ray June—smartly avoiding closeups, has made the star look very nice, indeed, and has, throughout, turned out effective work.

As for the story—it's another one of those back stage affairs that sings of a song plugger (also, a composer) who goes from starvation to success and is a heap easier to take starving than successful.

* *

Success Too Much for Him.

Fame and plenty go to Harry Raymond's head. He turns down his old pals, treats the girl he loves like she didn't cost a cent and falls for a society crowd whose clown he becomes, under the delusion that by his charms he has conquered Rome.

The awakening creates a situation and an ending that are a bit unusual and sadly daring for a musical show. I hope the ladies who love Mr. Richman will try to leave the theater in an optimistic state of mind. Wonderful cures are worked, they must remember..

"Puttin' on the Ritz" has somepurty songs—by Irving Berlin—some effective dancing, and some really stunning sets—the work of W. C. Menzies' imagination. The Richman voice registers excellently. It is, you know, one of those voices the romance hungry femme loves to hear. Divorced from those gestures that invariably accompany its fond strains, it WOULD be more thrilling. A pity that its owner doesn't know how to speak lines.

The direction is, in the main, adequate to the occasion though I think a little more firmness in the guidance of the star might have been advisable.

"Puttin' on the Ritz" will probably bring in money to the box offices, but not so much, I opine, as will the bookoo Mr. Richman's next talking venture.

(He flew here for the opening, you know. Better hustle over to the United Artists' theater if you want to see him in the flesh, for he's flying right back to New York tomorrow!)

* *

Bits aBOUTem.

MILTON SILLS has gone to work again with Fox. He's to make "The Sea Wolf" from Jack London's story.

* *

RICHARD DIX is going to stop being so funny and again register as a two-fisted he-man. Says Variety.

Always some excuse to leave her... until she ended "B.O."
(Body Odor)

"IF ONLY people would be more *sociable*," she thought. But they never seemed to have the time. Pleasant enough to meet for a minute or two. But they never lingered long in her company—seldom invited her twice to their homes.

Then she made a startling discovery. For months—years, perhaps—she had been offending and *didn't know it!* . . . Now she has adopted a simple safeguard against "B.O."—*body odor*. She has many friends, a happy social life. "B.O." no longer keeps her solitary.

We offend unknowingly

If "B.O." only *hurt* like a toothache, then we'd *know* when we are guilty. But we get no warning. Though pores give off as much as a quart of odor-causing waste daily, we get so used to this ever-present odor that we don't notice it in ourselves!

But with Lifebuoy you can be *sure* of not offending. Pores are purified—every trace of odor banished by its creamy, penetrating, antiseptic lather. Like millions of others, you'll revel in this delightful soap that leaves you feeling so fresh—so gloriously *clean*.

Want a good complexion?

There's no better beauty treatment to be found than regular cleansing with Lifebuoy. Its gentle, yet searching lather, frees tiny pores of clogged impurities—brings back fresh healthy radiance to dull sallow skins. Its pleasant *extra-clean* scent—that vanishes as you rinse—tells you Lifebuoy *purifies*.

Try Lifebuoy Free

To try this famed toilet soap without cost, just send us your name and address. By return mail you will receive two full-size cakes of Lifebuoy free. Write today to Lever Brothers Co., Dept. 882, Cambridge, Mass.

Men! Try LIFEBUOY SHAVING CREAM
Test this healing double-dense lather on your pet "Tender Spot." See how it soothes—ends stinging and burning.
At your druggist's

Lifebuoy
HEALTH SOAP
—stops body odor—

MOTION PICTURES DOWNTOWN

PUBLIX~BALABAN & KATZ WONDER THEATERS

CHICAGO
RANDOLPH—STATE—LAKE.
Doors open 11 a. m.
THE STAR who immortalized Philo Vance on the screen brings new thrills
WM. POWELL
AS PHILO VANCE in
"The BENSON MURDER CASE"
S. S. Van Dine's detective tale a Paramount hit!
EUGENE PALLETTE, NATALIE MOOREHEAD, A. E. CALVERT, WILLIAM BOYD, PAUL LUKAS
Stage Show "TIP-TOPPERS REVUE" BOB NOLAN, sings
"HE TRUMPED HER ACE"
"EASTER CHIMES" Vocal Ensemble

ORIENTAL
RANDOLPH ST. near STATE ST.
TODAY Doors open 12 o'clock noon!
Come, see a side of Hollywood the papers never write about!
"SHOW GIRL in HOLLYWOOD"
A powerful drama of a girl who grabbed the gate and made good with
JACK MULHALL, ALICE WHITE, BLANCHE SWEET, JOHN MILJAN
It's a First National Picture
A special holiday revue featuring return of
Lou Kosloff
with the entertainers in "APRIL FOOLIES"
JOE PENNER
(Wanna buy a duck) and Many Others, Too!

McVICKERS
MADISON ST. near STATE ST.
Doors Open 11 A. M.
The Roughneck of the "Cock Eyed World" are showing Paris Whoopee as she is whooped!
"HOT for PARIS"
VICTOR McLAGLEN, FIFI DORSAY, EL BRENDEL
Extra on the talking screen! WALTER HAGEN & LEO DIEGEL in Mack Sennett's Match Play

ROOSEVELT
STATE near WASHINGTON
Doors Open 11 A. M.
He Was a "Bad Man," But Oh, So Good at Kissing the Girls!
"UNDER A TEXAS MOON"
Warner Bros. All-Talking
With This Wonder Cast of Stars
Frank Fay—Armida—Myrna Loy—Noah Beery
Raquel Torres—Tully Marshall

UNITED ARTISTS
RANDOLPH at DEARBORN
Doors Open at 11 A. M.
NOTICE—For full information concerning the first talking romance and PERSONAL APPEARANCE TONIGHT of
HARRY RICHMAN
"Puttin' On the Ritz"
With JOAN BENNETT—LILYAN TASHMAN, JAMES GLEASON and AILEEN PRINGLE
Please see other columns of these amusement pages.

The Wonder Picture of a Wonder Age!

TONIGHT!
At 5:30—8:00—10:20
HARRY RICHMAN
Broadway's Greatest Stage Personality
IN PERSON
Will Appear on the Stage of the United Artists Theatre for Three Performances
NO ADVANCE IN PRICES!

Harry Richman in
"PUTTIN' ON THE RITZ"
with
JOAN BENNETT
LILYAN TASHMAN · AILEEN PRINGLE
JAMES GLEASON

THE SHOW THAT HAS EVERYTHING!
Romance—Drama—Comedy Songs—Laughter—Music! All rolled into one Big and Glorious Entertainment!
Bringing for the First Time on Any Screen—HARRY RICHMAN—Star of the "Scandals," Idol of New York Night Life!
The Glamorous Beauty of JOAN BENNETT — the Comedy of LILYAN TASHMAN and JAMES GLEASON!
Mighty, Spectacular Scenes That Are Unbelievably Stunning! Gorgeous With Technicolor!
IT'S REALLY GIGANTIC!

UNITED ARTISTS RANDOLPH at DEARBORN

MOTION PICTURES MISCELLANEOUS

PUBLIX-BALABAN & KATZ WONDER THEATERS

PARADISE
CRAWFORD near WASHINGTON
Doors Open at 12:30
Special Holiday Program
MARK FISHER
and His Band Return in a Superb Stage Show
"RAINBOW RAMBLERS"
with FORSYTHE & KELLY, KING and KING
Dozens of Beauties!

UPTOWN
BROADWAY at LAWRENCE
Doors Open at 12:15
Special Holiday Program
AL KVALE AND HIS BAND
in Brand New Stage Revue
"JAZZ PREFERRED"
With YVETTE RUGEL, CY LANDRY, Frank Wilson
"EASTER GREETINGS"

AT BOTH THEATRES Orchestral Feature

Marilyn Miller
ALEXANDER GRAY · JOE E. BROWN
in Ziegfeld's Romance Hit "SALLY"
Broadway's Most Fascinating Star Will Kiss and Sing All Your Cares Away!
NO FINER EASTER GIFT EVER CAME TO BRING ROMANCE TO HEARTS OF YOUNG AND OLD!

TIVOLI
COTTAGE GROVE near 63RD
COME EARLY TODAY! Doors Open at 11 Noon
HER VOICE is as exotic, as beautiful, as fascinating as she is!
GRETA GARBO talks in "ANNA CHRISTIE"
Extra—HOLIDAY SHOW
Frankie MASTERS in Gay Stage Revue "MODES AND MODELS"
EASTER GREETINGS
Mickey Mouse Cartoon

NORSHORE TODAY—COMPLETE NEW PROGRAM

NORSHORE
HOWARD near CLARK
Doors Open at 1:30
Rollicking Comedy Romance
WILLIAM HAINES
Leila Hyams, Marie Dressler in "THE GIRL SAID NO"
RUTH ETTING in Musical Featurette
MICKEY MOUSE Cartoon Riot

HARDING
MILWAUKEE at SAWYER
Doors Open at 1 P. M.
Her First Talking Drama
GRETA GARBO in "ANNA CHRISTIE"
Chas. Bickford, Marie Dressler
LLOYD HAMILTON, Comedy Riot

TOWER
63RD ST. near BLACKSTONE
Doors Open 1:30
Thrill to His Golden Voice
RAMON NOVARRO in "DEVIL MAY CARE"
"Easter Greetings" Holiday Beauty Com. Hilarious Fun-Fest "Money, Money, Money"

RIVIERA
BROADWAY at LAWRENCE
Doors Open at 1:30
All-Outdoor Thrill Romance
"TIGER ROSE"
with LUPE VELEZ—Monte Blue
"Family Next Door" All-Talking Comedy
Sensation Revue "After the Show"

MARYLAND
63RD ST. near MARYLAND
"SKY HAWK"
Thrilling Air Romance
HELEN CHANDLER and Great Cast
Four Stars ★★★★ Mae Tinee

CENTRAL PARK
ROOSEVELT
NANCY CARROLL
DICK ARLEN
in "DANGEROUS PARADISE"
Daring South Sea Romance

SENATE
MADISON at KEDZIE
Doors Open at 1:30
Funniest Courtship Ever Filmed!
WILLIAM HAINES
LEILA HYAMS, MARIE DRESSLER in "THE GIRL SAID NO"
RUTH ETTING in Song Sensation
MICKEY MOUSE Cartoon Scream

WARNER'S ORPHEUM
STATE at MONROE
Continuous 10 A. M. to Midnite
100% NATURAL COLOR
WARNER BROS. present
"SONG OF THE WEST"
Sensational screen version of the stage operette "Rainbow"
with John Boles, Vivienne Segal, Joe E. Brown and Chorus of 100
Music, Comedy, Drama, Singing, Talking, Dancing—In a Natural Color, Outdoor drama of the Romantic, Olden, Golden West.
A WARNER BROS. ALL-TALKING ALL-COLOR OUTDOOR DRAMA

5TH BIG WEEK
—And Still They Come
Crowds, Crowds, Crowds
TO SEE—TO HEAR!
THE WONDER FILM
INGAGI (GORILLA)
With Sound!
HAS THE MAN-APE BEEN FOUND?
GORILLAS! WILD WOMEN!
APPARENTLY HALF APE! HALF HUMAN!
WEIRD! ASTOUNDING! UNBELIEVABLE!
GARRICK
Continuous from 11:30 A. M.
Evenings $1.00 Matinees 75c
Note—This picture is not booked in any other Chicago theatre

SECOND WEEK
Chicago's Premiere
The Tale of Mother India
THE LIGHT OF ASIA
Filmed Against India's Exquisite Oriental Settings
PRODUCED BY Himansu Rai
and his majesty Maharajah of Jaipur
Buddha's Life and Work Picturized
AUTHENTIC BEAUTIFUL FASCINATING
ALSO "Taming of the Shrew" (The English Version)
BOOKS AND BOOKMEN
BIOLOGICAL TREAT
MUSIC
TWO MAN ART EXHIBIT
Constantine Pougialis, Emil Armin
CINEMA
The Art Theatre of Shadow Silence
Chicago Ave. Just East of Michigan
1 P.M.—Continuous—11 P.M.
USUAL PRICES

CASTLE STATE AT MADISON
THE YEAR'S OUTSTANDING TALKING SENSATION
WHITE CARGO
ADULTS ONLY

MISCELLANEOUS

ESSANESS TALKIE THEATRES

PANTHEON
4642 Sheridan Rd., Near Wilson
LOIS WILSON
H. B. WARNER, OLIVE BORDEN
"WEDDING RINGS"

CENTER 4037 Lincoln / **DEVON** 6225 Broadway
GARY COOPER
SEVEN DAYS LEAVE

KEYSTONE 3912 Sheridan, Doors open 1:30	John Barrymore, Winnie Lightner, Richard Barthelmess & 74 more Stars "SHOW OF SHOWS"
BROADWAY-STRAND 1641 Roosevelt, Opens at 12 Noon	Rod La Rocque
PERSHING 2453 Lincoln	Barbara Stanwyck, Betty Bronson
BIOGRAPH 2433 Lincoln	'THE LOCKED DOOR'
LITTLE 717 Sheridan	JACK OAKIE "HIT THE DECK"
LAKESIDE 4730 Sheridan	SUE CAROL, JACK MULHALL "Her Golden Calf"
EMBASSY 3940 Fullerton	Chas. Farrell, Janet Gaynor
WEST END 101 N. Cicero	'Sunnyside Up'
LOGAN 2646 Milwaukee	Conrad Nagel, 'The Ship From Shanghai'
CRAWFORD 19 S. Crawford	
MICHIGAN 55th & Michigan	"HELL'S HEROES" Firecrackers Orchestra Sensation

WOODS
Randolph at Dearborn. Open 11 a.m. Prices Performance Continuous. Praised to the Skies by Critics and Public Alike. ★★★★ from Mae Tinee
LADIES of LEISURE
Barbara Stanwyck, Ralph Graves, Lowell Sherman, Marie Prevost
All-Talking Unaltered Screen Version of Belasco's Daring Play.

State Lake
State-Lake. Open 10:30 a.m. His Greatest Talking Romance
RICHARD DIX in "LOVIN' THE LADIES," with LOIS WILSON
Gala Easter Vodvil Bill
BILLY HOUSE IN PERSON
Stuart & Lash, Geo. Andre & Co., The Honey Boys and many other Acts.

NORTH

HOWARD	Howard St. "L" Station. Matinee Daily, Continuous. Mae Tinee Says: Everybody in Chicago Should See Gary Cooper, Beryl Mercer "7 DAYS LEAVE" ★★★★ PICTURE. Mickey Mouse Cartoon—Pathe Review
BUCKINGHAM	3319 N. CLARK. GARY COOPER—"SEVEN DAYS LEAVE." Our Gang Talks in "Moans and Groans, Inc." Eddie Lambert—"Screen Snapshots." Fox Movietone News of the World
LINCOLN HIPPODROME	Lincoln Ave. Nr. Belmont. Wm. Boyd—"His First Command." Our Gang Comedy—Magic Adults, 20c; Children, 10c. Show Starts 12 Noon
ADELPHI	7074 N. CLARK, Cont. 2 P. M. CHARLES FARRELL, JANET GAYNOR "SUNNYSIDE UP" News, Novelty Reel, and Felix Kat
R-K-O BELMONT	Belmont Nr. Lincoln. New Show Today. Our Gang Comedy. OLIVE BORDEN in the All-Talking Drama "WEDDING RINGS" Radio-Keith-Orpheum VAUDEVILLE
LANE COURT	Center & Clark, Matinee Daily. NANCY CARROLL, RICHARD ARLEN "DANGEROUS PARADISE" Talking Comedy—Movietone—Act—Pathe
BERTHA	4717 LINCOLN AVE. ALL TALKING. Dorothy Revier, Raymond Hatton "MURDER ON THE ROOF"
NEW BRYN MAWR	1125 Bryn Mawr. Comedy News—VIRGINIA VALLI, "GUILTY" Latest Western Electric System
LAKE SHORE	Broadway at Belmont, Mat. Cont. 2 to 11. All Talk.—Bessie Love—"Hollywood Revue"
DE LUXE	On Wilson Ave. at L Station. Matinee Daily. POLLY WALKER—"HIT THE DECK"
MUSIC BOX	3700 Block Southport. All Talking Comedy. JACK OAKIE—"HIT THE DECK"
ARGMORE	Argyle at Kenmore. Doors Open 12:45. "DESERT SONG"—1 Hour of Variety
JULIAN	918 BELMONT. Dorothy Revier, Raymond Hatton—"MURDER ON THE ROOF"

CAPITOL
79TH at HALSTED
Don't miss this gala Easter Happiness Show.
Whirlwind Adventure . . Rollicking, Rough-Riding Romance . . with a gay adventurer who defied an army and risked his neck for a beauty's kiss!
His First Talking Role!
Ramon Novarro
"The Pagan" Prince of Romance fighting like a tiger, loving like a whirlwind, in
DEVIL MAY CARE
On the Stage
Colorful Holiday Festival of Fun!
CHARLIE CRAFTS in "Blossom Time"
35—Entertainers—35

AVALON
79th at Stony Island
A RIOT OF HOLIDAY FUN!
The stage hit that broke all records in N. Y. and Chicago now a joy-jammed, song-spangled talking triumph.
NO! NO! NANETTE!
Gay romance of playful papas, jealous mamas, chorus cuties and young lovers!
You'll Hear "Tea for Two," "I Want to Be Happy"
You'll See LOUISE FAZENDA
Alexander Gray and Bernice Claire
New Romantic Sensations
and a thousand others in dazzling technicolor scenes!
ON THE STAGE
Gala Easter Creation
FANCHON & MARCO'S most spectacular idea "Overtures"
Scores of California Stars
COOKIE Conducting

Delightful HOLIDAY PROGRAMS
SHERIDAN SHERIDAN at IRVING PK. and **MONROE** MONROE at DEARBORN
FOX THEATRES BRING HAPPINESS TO MILLIONS
At Both Theaters
HIS FLIGHT SAVED AN EMPIRE—yet before they had called him a coward.
THE SKY HAWK
At the Sheridan 25c
"It's Great!" Mae Tinee, and gave it ★★★★
Sheridan Tomei Roadhouse Nights

TERMINAL LAWRENCE at SPAULDING
Bessie Love—Charles King
MARIE DRESSLER—POLLY MORAN in
"CHASING RAINBOWS"
Hear "HAPPY DAYS ARE HERE AGAIN"
EXTRA "Andy" Anderson's Organ Class
25c to 2 P. M.

MIDWEST 35th at Armour. SUE CAROL in "Her Golden Calf" 5—Vaud Acts—5	Commercial 92nd & Commercial. NANCY CARROLL "Dangerous Paradise"
CROWN 1605 W. Division. ROD LA ROQUE "LOCKED DOORS"	Portage Pk. 4050 Milwaukee. Action-Drama "HELL'S HEROES"

SCREEN VAUDEVILLE
FOX MOVIETONE NEWS AT ALL THEATRES

STRATFORD 63RD AND HALSTED
Florenz Ziegfeld's Song-Spangled Melody Romance
'SALLY'
The Fun Spectacle That N. Y. and Chicago Paid $6.60 a Seat to See—with
MARILYN MILLER
—STAGE—
TED LEARY
Big New Stage Show

GROVE 76th-Cottage	Eye-filling comedy of legs, love and laughter. "THE GOLDEN CALF" with EL BRENDEL
JEFFERY 71st-Jeffery	GARY COOPER in "SEVEN DAYS LEAVE" A strange drama! Even stranger love!
HIGHLAND 79th-Ashland	
W. Englewood 63d and Ashland	BESSIE LOVE in "CHASING RAINBOWS" Glorious musical romance that set the nation singing "Happy Days."
COSMO 79th-Halsted	Baffling Mystery Drama! "MURDER ON THE ROOF" Added Subjects!

PUBLIX GREATER TALKIE THEATRES
CENTURY · **CONGRESS**
—At Both Theaters—
WILLIAM HAINES
POLLY MORAN · MARIE DRESSLER
in "The GIRL SAID NO"
AT THE CENTURY—MICKEY MOUSE CARTOON · AT THE CONGRESS—CHAUNCEY HAINES ORGANIST
Comedy · Sound News
CLARK DIVERSEY · MILWAUKEE

CRYSTAL North Av. Nr. Cal.	JACK OAKIE "HIT THE DECK"
STATE 5814 W. Madison	
GELPARK 3231 N. Cicero	
LA GRANGE 84 S. 5th La Grange	POLLY WALKER
COVENT 2653 N. Clark	Gary Cooper "Seven Days Leave"
DEARBORN 110 W. Division	
BERWYN 6404 W. 22nd St.	Nancy Carroll "DANGEROUS PARADISE"
WINDSOR 1225 N. Clark	Bessie Love "CHASING RAINBOWS"

MISCELLANEOUS

PUBLIX
GRANADA · MARBRO
SHERIDAN at DEVON · MADISON-4100 WEST
HERE HE IS!
Never before has the screen known such a dashing, romantic figure! Never before has this golden-voiced son of Adventure reached such heights!
RAMON NOVARRO
in "Devil-May-Care"
with DOROTHY JORDAN, MARION HARRIS, JOHN MILJAN
Here is the story of a man whose only call was the call of love—whose only duty was to his heart!

GRANADA: BENNY MEROFF and band in "HAPPY GO LUCKY" with STANLEY & GINGER, KAY & SAYRE, SIX JANSLEYS. Orchestral Gem "EASTERTIDE". Selected Vitaphone Acts. MOVIETONE NEWS. Doors open 12:10. All shows de luxe

MARBRO: JOEY ROSS & Band in "STREETS OF BOMBAY" with JOHNNY PERKINS, PASQUALI BROS., MADELINE McKENZIE, HASOUTRA. Organ Gem "EASTERTIDE". Selected Vitaphone Acts. Movietone News. Doors open 12:00. All shows de luxe

SOUTH

SCHOENSTADT'S TALKIE THEATRES

PICCADILLY 51st & Blackstone
All Talking Epic of the Air
"THE SKY HAWK"
MAE TINEE GAVE IT ★★★★

ATLANTIC 39th & Crawford
JACK OAKIE · POLLY WALKER
"HIT THE DECK"

PEOPLES 47th & Ashland
CHAS. KING · BESSIE LOVE
'Chasing Rainbows'

PALACE 132 W. 56 St.
WM. POWELL
'STREET OF CHANCE'

RAMOVA 35TH AND HALSTED
GARY COOPER—"Seven Days Leave"

SOUTH

ASCHER BROS. VISTA 47th & Drexel
GLENN TRYON
A Laughing Talking Riot
"DAMES AHOY"
Harry Langdon Comedy—Talking News Weekly

METROPOLITAN	4644 SOUTH PARK WAY. All Talking—"TIGER ROSE," Lupe Velez
REX	69TH and RACINE. ALL TALKING. "ON THE BORDER"—RIN TIN TIN
SHORE	75th St. at Kingston. Jack Oakie, Polly Walker "HIT THE DECK"
FROLIC	FIFTY-FIFTH AND ELLIS. ALL TALKING. "DANGEROUS PARADISE"—Richard Arlen
MILDA	3140 S. HALSTED. Talking, Singing & Dancing. "GRAND PARADE"—Helen Twelvetrees
KIMBARK	6240 KIMBARK. ALL TALKING. "GRAND PARADE"—Helen Twelvetrees
WABASH	1826 S. WABASH. ALL TALKING. ROD LA ROCQUE—"LOCKED DOOR"
CHELTEN	Exchange Ave. at 79th St. CONRAD NAGEL. Kay Johnson—"SHIP FROM SHANGHAI"
JACKSON PARK	Stony Island at 67th. Florenz Ziegfeld's "SHOW BOAT"—Joseph Schildkraut

HAMILTON	71ST AND PAXTON. SUNNY SIDE UP. Chas. Farrell, Janet Gaynor
LEXINGTON	1162 E. 63RD ST. MATINEE DAILY. "Locked Doors"—Rod La Rocque. "Night Owls," Comedy—Vitaphone Acts
OAKLAND SQ.	Drexel and Oakwood. ALL TALKING. "CHASING RAINBOWS" BESSIE LOVE
ACADIA	55TH & FAIRFIELD. DOUBLE FEATURE. Hoot Gibson—"THE MOUNTED STRANGER" Rin Tin Tin—"ON THE BORDER"
MARQUETTE	63RD AND KEDZIE. MATINEE DAILY. Nancy Carroll—"DANGEROUS PARADISE" LIFE-LIKE ON MAGNASCREEN
COLONY	59th and Kedzie. On the Titanigraph. The Hollywood Sensation—"Let's Go Places"
DREXEL	858 E. 63RD STREET. Mat. Daily—All Talking. "Murder on the Roof"—Raymond Hatton
ROSELAND-STATE	Michigan-110th Pl. Matinee Daily. BESSIE LOVE—"CHASING RAINBOWS"

REGAL 5 PARKWAY at 47th St. In Person ETHEL WATERS
THE SKY HAWK ★★★★ AIR EPIC

HARVARD	63RD AND HARVARD. "DANGEROUS PARADISE" RICHARD ARLEN, NANCY CARROLL. Mickey's Mixup, Comedy—"Ladies' Man" Act. "The Jade Box," Serial—Mat. Only
R-K-O ENGLEWOOD	63rd & Halsted. New Show Today. OLIVE BORDEN in the All-Talking Drama "WEDDING RINGS" Radio-Keith-Orpheum VAUDEVILLE
NEW REGENT	6826 S. HALSTED. Conrad Nagel—"SHIP FROM SHANGHAI"
SHAKESPEARE	43RD AT ELLIS. All Talking Drama. "Murder on the Roof"—Raymond Hatton
HIGHWAY	63RD AND SO. WESTERN. ALL TALKING. "THEY LEARNED ABOUT WOMEN"

NO MAN'S LAND
Teatro del Lago — Sheridan Rd. Between Wilmette and Kenilworth. "They Learned About Women" VAN & SCHENCK and BESSIE LOVE

WEST

MARSHALL SQ.	22d-Marshall Blvd. "DANGEROUS PARADISE" NANCY CARROLL, RICHARD ARLEN
SAVOY	4346 W. MADISON. SUE CAROL—"BIG PARTY"
WILSON	2418 W. MADISON. WILLIAM POWELL—"Street of Chance"

PARK RIDGE
PICKWICK — Nancy Carroll "DANGEROUS PARADISE"

How Ring o[...]

[Continued from page

Business Men Get Busy

Ten Divide $10,000.

Merchant Confesses.

NOTES

MOTION PICTURES NORTHWEST

AVON	DOORS OP[EN] ... WILLIAM BO[YD] "HIS FIRST COM[MAND]" MOVIETONE N[EWS] WESTERN ELECTRIC
ADMIRAL	Lawrence A[v.] Gary Cooper—"The ..."
RIVOLI	"DANGEROUS PA[RADISE]"
NEW DRAKE	"SUNNYSIDE ..." JANET GAYNOR
COMMODORE	"DANGEROUS PARADISE" "ON THE BORDER"
BILTMORE	CONRAD NAGEL—"SHIP FROM SHANGHAI"
ARMITAGE	DOLORES COSTELLO
MONT CLARE	"SHIP FROM SHANGHAI"
IRVING	Irving Park ... "SECOND WIFE"—Conrad N[agel]

How Ring of Boodlers Was Smashed in 1887 - - - - By Philip Kinsley

[Continued from page one.]

board was Murry Nelson, a business man who had been induced to enter the political field in order to bring about a reform.

It is interesting to note how the business men of that day reacted to the situation. Two of the bills that had been paid by the board were called to the attention of John V. Farwell, then a young dry goods merchant. He found they were about 50 per cent too high. The bills of Elisa A. Robinson, a small grocer, were found to be double in price and weight of tea. A banker brought pressure on Robinson and he gave the names of the men involved.

* *

Business Men Get Busy.

A committee of business men was formed and $150,000 was raised to carry on the investigation and prosecution of the boodlers. Mr. Farwell was treasurer. Francis B. Peabody, Otho S. A. Sprague, Henry W. King, Martin Ryerson, Charles L. Hutchinson, Henry Field, Edson Keith, R. T. Crane, and others were active in this work. Attorney I. N. Stiles was hired to assist Mr. Grinnell. Thirty thousand dollars was spent in detective work.

Mr. Aldrich describes conditions on the board when he first went in. He writes:

"Commissioners would grow eloquent in depicting the sufferings of the poor and the hardships of the sick and at the same time mentally calculate the 'divide' in the schemes they were advocating for the alleviation of this distress. Our famous institutions, with their silk hosed wardens, had degenerated into mammoth collection agencies where contractors and merchants were corrupted and where the members of this board were wont to congregate to receive their share of the spoils and to indulge in wild midnight orgies.

"Bedecked with jewels and costly apparel, these knightly Adonises inspired their kindred with admiration. Their influence in the committee room was most potent. Meetings were frequently held in gambling houses and other questionable resorts, where schemes were concocted for the depletion of the treasury.

* *

Ten Divide $10,000.

"Furniture of the costliest pattern, jewelry of elegant and unique design, the finest Mocha coffees and luxuries of the table, rich body Brussels carpets and Smyrna rugs had gone into private establishments all at the county's expense. Clothing for nearly two thousand people in county institutions was purchased from a curbstone vender whose name was not to be found in a list of Chicago merchants. Small and obscure retailers in remote parts of the city were furnishing commodities in wholesale quantities.

"One night, in the office of the warden of the county hospital, there was divided among ten county commissioners just ten one thousand dollar bills for their votes for the coal contract there. And Ed McDonald, engineer of the county hospital, brother of Mike McDonald the gambler, certified to the quality and weights of that coal. The correctness of the bills was certified by William J. McGarigle, the warden, who had been chief of police under Carter Harrison Sr.

"Party lines in the board were forgotten when it came to a division of spoils. In that notorious body of commissioners sat Dan Wren and 'Buck' McCarthy, both Republicans. On the other side were such crooks as Van Pelt and McGarigle of the Democratic party, one a commissioner and the other a warden."

* *

Merchant Confesses.

The confession of one merchant, who became ill and contrite and sent for the investigators, is given as follows:

"I never in all my career had supposed that I would ever lend myself to any plan for increasing my business by questionable methods; but Harry Varnell, the warden of the insane asylum, called me one day and gave me an order for surgical instruments to be used in the institution. After the order had been entered Varnell remarked that he presumed I would be willing to pay him the usual commissions. In a moment of weakness I agreed to it, as I was told all dealers were doing it. Varnell was paid $75 as a commission on this purchase. These importunities continued and before long I was furnishing through Varnell all the supplies in my line that were needed, not only for the asylum but for the county hospital. You have the bills and I'm going to show you my books and refund every dollar charged that was not proper, and place myself at your mercy."

* *

First Indictments Voted.

One of the fattest contracts given out by the county board prior to the advent of the reformers was the "putty and paint" contract for the courthouse. This had been let to a company of which Mike McDonald's bookkeeper was the agent. He had already been paid $30,000 in cash and warrants for $5,000 additional had been issued to him. He had filed a claim for $22,000 more. One contractor asserted that he would paint the building with white lead and oil for $5,000 and guarantee it would be better than had been used.

March 15, 1887, was the day when the long gathering storm of public indignation and investigation by newspaper and committee detectives and by the state's attorney culminated in the first batch of indictments. McGarigle, Harry Varnell, Ed McDonald, R. O. Driscoll, bookkeeper for the McDonald firm, and James Connolly, Driscoll's assistant, were named. Later many other indictments were returned on conspiracy charges against members of the board, county officials, and the merchants who had conspired with them to rob the treasury. A special grand jury did this work after Mr. Aldrich had discovered a plot in the drawing of the regular grand jury. This was done in those days by the county commissioners, who drew names out of a hat. Mr. Aldrich discovered that the cards on which certain names had been written had been creased for identification. Out of this the present jury commission law emerged.

The first case which the state's attorney elected to bring to trial was the Normal school steal, where Nic Schneider, a plumber, who turned state's witness; Ed McDonald, and McGarigle were involved.

* *

Turns State's Witness.

Schneider turned over his books to the state's attorney and testified in detail as to how the plumbing supply bills were loaded, how he had worked with Ed McDonald and McGarigle, and the sums of money that had been paid.

Incidentally, Charles R. Abbott, agent for the Columbus and Hocking Coal and Iron company, gave testimony that the county coal contract which he had obtained for 1886 had cost him $11,500.

This was no part of the normal school case technically, but its effect on this and the whole series of trials was important. He said that he had gone first to see Ed McDonald about the contract and then had seen McGarigle.

"McGarigle said it would cost me $11,000," he testified.

It took him several days to raise the money, as he had to borrow it. He finally got it and took it in an envelope out to the county hospital, where he gave it to McGarigle. McGarigle put the envelope in the safe and the following Monday Abbott was awarded the contract.

One of the witnesses for the defense was Dr. John B. Murphy, then a county hospital staff physician. His brother Ed was one of the favored contractors for hospital supplies. Dr. Murphy testified that he was at the hospital the day that Abbott called and that no envelope was given to the warden by Abbott. The $11,000, it was brought out, had been borrowed from John E. Corrigan, Milwaukee coal dealer, who was interested with Abbott in getting the coal contract. The contract called for $3.70 a ton when other dealers were willing to supply the county at $2 a ton. Later, he said, he sent McGarigle $500. The warden admitted taking this sum, but denied the $11,000.

* *

Testimony Corroborated.

The defense had engaged a great staff of lawyers, including Alexander Sullivan, William S. Forrest, and Luther Laflin Mills. The fortune of Mike McDonald was at the disposal of his brother and his brains were pitted against the state in this case.

A report of the trial describes the great effect of Abbott's testimony and then continues:

"Mr. Forrest arose deliberately, buttoned his coat severely around him, folded his arms, leaned up against the big pillar and went down to the bottom of his chest for a very long and severe tone.

"'Now then, sir, didn't you lie?' was his first question.

But the Abbott and the Schneider testimony was corroborated, and on June 18, 1887, the jury returned a verdict of guilty against McGarigle and McDonald, fixing their punishment at three years in the penitentiary.

It is reported that the verdict was received joyfully all over the city and that the ball game at White Stocking park was interrupted while the people cheered.

McGarigle and McDonald were escorted to the county jail and put in the library. They were treated as distinguished guests by Sheriff Canute Matson and received guests every day, including the dapper warden, Harry Varnell, "Parson" Davies, Mike McDonald, Buck McCarthy, and other worthies of the day.

* *

Many Go to Joliet.

The omnibus case was next called up by the state's attorney, under which half a dozen of the commissioners and McGarigle, McDonald, Varnell, and others were indicted on various counts. Commissioner Lynn's testimony was the high point of this case. Commissioners Van Pelt, Wasserman, Leyden, Klehm, and McClaughry were present at the payoff on the Bipper meat contract, he testified. The evidence reached such a climax that on July 29 Commissioner Klehm changed his plea to "guilty." From that time on it was a rout. There were other trials and the cases went on for months. "Buck" McCarthy had a friendly juror in his trial and was let off with a fine. Big Dan Wren, Van Pelt, Varnell, and MvClaughry all served time in Joliet.

How McGarigle escaped to Canada is a story in itself. This was on Saturday, July 23, 1887. Papers had been issued to take him to Joliet, and Sheriff Matson came to the jail for him. He asked to be taken out to see his family for the last time in his home at Lake View, and the kind hearted sheriff consented. They drove out there, and McGarigle was received by his wife and children. Once in the house, the sheriff was placed in the front parlor, and McGarigle said he wanted to go upstairs to see the baby. When he came down he asked if he could take a bath and change his clothes. This request was granted. Mrs. McGarigle went into the bedroom and bathroom which adjoined the parlor where the sheriff sat waiting to get clean clothes for her husband. The sheriff waited a long time. Silence in the bathroom. He finally sent a little girl to tell her father to hurry. She did not come back. He called out and there was no answer. Finally he went into the bathroom, to find the water drawn but unused, the clean clothes strewn around the room, and a window open. McGarigle had fled. Mrs. McGarigle came down from upstairs and said she knew nothing of it.

* *

Escapes in Boat.

The sheriff reported his loss to a private detective agency. It was learned that he had been driven away from the vicinity of his home to the lake shore. There a rowboat with a man at the oars was waiting, and he was taken out to a two masted sailing schooner held in readiness to take him to a Canadian port. He made his way to Banff, where he ran a hotel for several years. Arrangements were finally made for him to return and settle his case with a payment of a $1,000 fine. He later became proprietor of the Round Bar in Clark street, between Madison and Washington, and died in 1917 at his home on North Winchester avenue.

And so the days when everybody paid a commission to the county board for contracts and then charged what they pleased in their bills were ended. The political machines which dictated the nominations of board members thereafter comported themselves, in the words of an editorial writer of that day, "with prudence and moderation, if not with the sagacity of the highest politics." Such men as William Stewart, father of Graeme Stewart "Honest Tom" Brennan, Amos Grannis, Harvey B. Hurd, and Nelson W. Cool succeeded the grafters and millions were saved to the county.

The Citizens' association, in commenting on this case, said:

"It is to be hoped that future generations will learn wisdom from the experience of this one, especially as kindred frauds in other parts of the country are being unearthed and punished at the same time that our community has brought to light and castigated offenders against our welfare and integrity. An epidemic of fraud has been followed by the corrective antidote of punishment."

NOTES ON MUSIC

Princess Agreneva-Slaviansky and her Royal Russian choir have, it would seem, become popular in Chicago. They appeared at the Studebaker later Sunday afternoon; they will be there again this afternoon with a different program, and each evening throughout the present week they will continue to present programs. On Wednesday evening the bill will be "A Russian Wedding," an item said to be well known and liked in Russia.

The Schipa's song recital at the Civic Opera house this afternoon will be for the benefit of St. Mary of Nazareth hospital, 1120 North Leavitt street. Dr. John J. Killeen, chairman of the event, of Irish birth and having engaged an Italian artist to aid a Polish hospital, has decided to make the event international. He has therefore invited members of the consular corps in Chicago to be present, and since the Irish Free State has no consular representative here, he wired an invitation to Michael MacWhite, the Irish minister in Washington. Dr. Killeen last December received an honorary degree from the Dublin university.

It is final week of the season for the Chicago Symphony orchestra, the last popular concert on Thursday night and the last program of any kind on Friday afternoon and Saturday evening. No soloist will appear Thursday, but on Friday and Saturday Jacques Gordon and Joseph Vieland will appear in the andante movement of Mozart's Symphonie Concertante for violin and viola. The symphony will be Brahms' first, and Mr. Stock promises a revival of Respighi's "The Pines of Rome."

MOTION PICTURES NORTHWEST

AVON 3325 FULLERTON AVE. DOORS OPEN AT NOON
WILLIAM BOYD
"HIS FIRST COMMAND"
TALKING COMEDY—VITAPHONE ACTS
MOVIETONE NEWS
WESTERN ELECTRIC SYSTEM

ADMIRAL Lawrence Av. Nr. Crawford ALL TALKING
Gary Cooper—"The Virginian"
Also Talking Comedy and Varieties
... on Our Stage—Musical Comedy Show

RIVOLI 4380 ELSTON ALL TALKING
NANCY CARROLL RICHARD ARLEN
"DANGEROUS PARADISE"
Laurel & Hardy, "Night Owls"—News—Acts

NEW DRAKE 3548 MONTROSE Adm. 10c and 30c
"SUNNYSIDE UP"
JANET GAYNOR CHAS. FARRELL

COMMODORE 3105 Irving Park Blvd. 2 ALL TALKIES
"DANGEROUS PARADISE"—Nancy Carroll
"ON THE BORDER"—Rin Tin Tin

BILTMORE 2046 W. Division
CONRAD NAGEL—"SECOND WIFE"
Latest News and Vitaphone Acts

ARMITAGE 3553 Armitage Ave. JACK MULHALL
DOLORES COSTELLO—"SECOND CHOICE"

MONT CLARE Grand Ave. at Harlem MATINEE DAILY
"SHIP FROM SHANGHAI"

IRVING Irving Park Blvd. & Crawford 100% TALKING
"SECOND WIFE"—Conrad Nagel, Lila Lee

MOTION PICTURES NORTHWEST

ALAMO 3641 W. CHICAGO
CHICAGO'S FIRST CRYSTAL BEADED
GRANDEUR SCREEN
World's Largest and Finest Talking Screen
"SHIP FROM SHANGHAI"
CONRAD NAGEL KAY JOHNSON

TIFFIN NORTH AVE. AT KARLOV
Jack Oakie Polly Walker
"HIT THE DECK"
All Talking, Singing and Dancing

PATIO 6000 Irving Park Blvd. Mat. Daily—All Talking
"SHIP FROM SHANGHAI"—VODVIL

FOREST PARK

FOREST MADISON ST. AT DES PLAINES
ALL TALKING PICTURE
"STREET OF CHANCE"
WILLIAM POWELL

MAYWOOD

LIDO 5TH AVE. AT WASHINGTON BLVD.
MATINEE DAILY
ALL TALKING PICTURE
"HIT THE DECK"
NANCY CARROLL JACK OAKIE

BERWYN

NEW RITZ 6334 W. ROOSEVELT RD. All Talking & Singing
JACK OAKIE—"HIT THE DECK"

OAK Roosevelt Rd. & Oak Pk. Ave. VIRGINIA VALLI
"GUILTY"—Also All Talking Comedy

MOTION PICTURES AUSTIN

SYMPHONY
Chicago Ave. at Cicero
All Talking
Lila Lee—Conrad Nagel
"The Second Wife"
—On Our Stage—
America's Greatest Girl Band
Kit Kats and Special Stage Show

MANOR 5609 W. NORTH AVE.
CONRAD NAGEL KAY JOHNSON
"THE SHIP FROM SHANGHAI"
All Talking Adventure Thriller

IRIS 5743-47 CHICAGO AVE. ALL TALKING
LOUIS WOLHEIM CONRAD NAGEL
"SHIP FROM SHANGHAI"

PLAISANCE 466 N. Parkside at Lake MARION DAVIES
"NOT SO DUMB"
AN ALL TALKING PICTURE

AUSTIN 5619 MADISON ALL TALKING
WILLIAM BOYD—"His First Command"

PARK LAKE AT AUSTIN ALL TALKING
"THE BISHOP MURDER CASE"

HIGHLAND PARK

ALCYON VAN & SCHENCK BESSIE LOVE
"THEY LEARNED ABOUT WOMEN"

LAKE FOREST

DEERPATH ROD LA ROCQUE BETTY BRONSON
"THE LOCKED DOOR"

Carlsbad Sprudel Salt

The natural remedy for OBESITY

Profs. Ebstein and Pfeifer hold that, in obesity, the natural Carlsbad Sprudel Salt should be taken dissolved in warm water, early in the morning and before retiring.

Use no substitutes. Write for booklet.
Carlsbad Sprudel Water, bottled at the springs, also imported by
Carlsbad Products Co., New York

THE ARMCHAIR PLAYGOER

By Fanny Butcher.

IN NEW YORK.

"UNCLE VANYA" is another of the excellent but slightly depressing plays of Anton Chekov to be revived. It pictures the despair and tragedy into which a quiet household is thrown when a beautiful woman enters it. Lives which are rooted in years of peaceful boredom are uprooted in a day. A young girl's devotion and love are swept out of mind by the tempest of a beautiful woman's smile. And yet — in it like all of the Chekov plays—futility is the end of all.

ELMER L. RICE.
[Associated Press Photo.]

If you yearn to get a large dose of Chekov, you will find it in a new volume of the modern library called "The Plays of Chekov." It has an introduction by Eva Le Gallienne, who has produced three of them in her Civic Repertory theater, and it contains the full text of seven plays: "The Sea Gull," "The Cherry Orchard," "Three Sisters," "Uncle Vanya," "The Anniversary," "On the High Road," and "The Wedding."

Miss Le Gallienne says, "Surely Chekov understood people—just ordinary people—as no one else in modern literature. He had the divine power to see their faults and smile at them; to appreciate their joys and shed a tear. He saw with infinite tenderness and compassion that man is neither good nor bad, happy nor miserable, strong nor weak, but all of these things at once." Chekov was a doctor, as you know, which accounts for much.

* *

PUBLISHED.

This year's "One Act Plays for Stage and Study" [Samuel French] is the fifth series. It contains twenty-one contemporary plays never before published in book form, by American, English, and Irish writers, with a preface by Elmer L. Rice, in which he says sagely, "One act plays are more likely to be interesting in the study than in the theater. An audience seems to demand an accumulation of emotion which the brief traffic of the one act play does not permit. The characters are whisked away almost before one has had an opportunity to make their acquaintance. And to meet, in an evening, three or four alien groups of people, in as many diverse settings, is a little disconcerting and more than a little fatiguing. But perhaps that is merely an idiosyncrasy of my own. For it occurs to me that I always find the theater more than a little fatiguing."

Among the twenty-one are plays by Mr. Rice, himself, Harold Brighouse, John Farrar, Glenn Hughes, Sheila Kaye-Smith, and John Hampden, Dan Totheroh, Alfred Kreymborg, and Kenyon Nicholson.

"Overtones," by Alice Garstenberg and Lorin Howard [Samuel French], is an amplification into three acts of a one act play which Alice Gerstenberg wrote and which was produced in 1915 by the Washington Square players. It has received much recurrent publicity since "The Strange Interlude" was produced, for the device of using unspoken as well as spoken thoughts was used by Miss Gerstenberg some time before Mr. O'Neill used it. Miss Gerstenberg used two characters, however, to express eace person—the surface character and the "real" self.

Travelers tell of a German play which preceded all of them, in which three characters were used to interpret each person, but neither the title of the play nor the author's name seems to be forthcoming, although memory is distinct about the strange and fascinating technique. Perhaps some reader of the Armchair Playgoer remembers or has read that early German opus?

Blackheads Go Quick By This Simple Method

Blackheads—big ones or little ones—soft ones or hard ones—on any part of the body go quick by a simple method that just dissolves them. To do this get about two ounces of Calonite powder from your druggist—sprinkle a little on a hot, wet cloth — rub over the blackheads briskly for a few seconds—and wash off. You'll wonder where the blackheads have gone. Pinching and squeezing blackheads only open the pores of the skin and leave them large and unsightly—while the simple application of Calonite powder and the water dissolves them right out, leaving the skin soft and the pores in their natural condition.

Don't suffer this summer in a "red hot" kitchen

New Universal Filtered Rock Wool Insulation cuts outside oven heat
Saves oven gas!

Women who have stood over a gas range on a blazing summer day know what agony it is.

You don't have to be told what it's like to cook in the intense heat that always circulates just outside the oven door. But did you ever realize how *hot* it gets!

185 degrees, nearly hot enough to boil water!

Why put up with this needless suffering in your kitchen, day in and day out, all summer long?

Universal has recentiy developed a new Insulated Oven which slashes this high temperature over 80 degrees! Filtered Rock Wool insulation keeps the heat inside the oven—where it belongs to speed cooking and save you gas.

Tests made with an inside oven temperature of 350 degrees prove the average outside temperature of a Universal Insulated Oven to be only 101.25 degrees. Compare this with the average outside temperature of 185 degrees for your old-fashioned, uninsulated oven.

Think how much pleasanter it would be to cook in a Universal equipped oven!

The Universal Insulated Oven also saves gas. Reduces the time needed to heat the oven. Maintains a much more uniform temperature in all parts of the oven. Retains heat two and a half times longer.

Don't be without Universal convenience another day! See your Universal dealer at once.

A good cook deserves a good stove. A good stove helps make good cooks. Universal Stoves are good Stoves.

New 1930 insulated model UNIVERSAL GAS RANGE is a sensational value

$89.50 f. o. b. Chicago

offers all these unusual features

Insulated Oven
Patented In-a-Drawer Broiler
Automatic Top Lighter
Two-tone Porcelain Enamel Finish
Concealed Manifold
Universal Duplex Burner
Porcelain Lined Oven
Full size, 16" x 20" Baking Oven
Porcelain Enameled Top Grates
Recessed Paneled Oven Top and Shelf giving added strength and beauty
Absolute Safety
Better health for you and your family due to broiled foods
Universal In-a-Drawer Gas Ranges can be equipped for use with bottled gas

* * *

Automatic Oven Heat Control can be had at small additional cost

How Universal Oven is Insulated

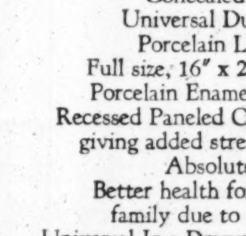

The sides, back, top and door of oven are heavily insulated with highest grade Filtered Rock Wool. Super-metal containers eliminate any possibility of the Rock Wool shifting.

Universal In-a-Drawer Broiler makes healthful broiling amazingly easy—*Pulls in and out like a drawer*

Broiled foods are healthful foods, your doctor will tell you. Eat more of them for the sake of your health.

The new Universal In-a-Drawer Broiler makes broiling easier, safer than frying. It pulls in and out like a drawer. A touch of the finger and the whole broiler rolls into view. Roller bearings make it easy. No bending or stooping. Leaves both hands free. No burn danger.

Liberal terms

Any Universal dealer will sell you this famous gas range on easy terms. A small payment puts it and its health-building features and conveniences in your home. Comes in two-tone all porcelain enamel finish. Its many unusual features are listed above. Read them. Then inspect the range at your local Universal dealer's store.

CRIBBEN & SEXTON COMPANY
700 N. Sacramento Blvd., Chicago
Makers of Coal and Wood Ranges, Combination Ranges, Circulating Heaters and Gas Ranges for Over 50 Years

The In-a-Drawer Broiler was originated by Cribben & Sexton Company. All patent rights reserved.

UNIVERSAL Gas Ranges with In-a-Drawer Broiler

Cribben & Sexton Also Make "HOME" GAS RANGES Embodying These Many Features at Same Prices

Chicago and Suburban Residents—Phone Van Buren 4600 for name of nearest dealer

There is a Universal dealer in your city—write for his name

Supper Clubs Get Dollars of Movie Patrons

Demand Is for Moderate Priced Whoopee.

By Tom Pettey.

NEW YORK.—[Special.]—What about the movie crowds after the show is ended? Where do they go? Home? Well, not all of them. A lot of the talkie addicts have just as much trouble going to sleep as the folks who sit in the $6.60 seats at the music show hits. Maybe they do not roll away in a taxicab, but they "step" just the same, and frequently at the same pace and to the same tunes.

To one who can take or leave his movie diet, the people who fill the seats in the cinema palaces always have been more interesting than the drama on the screen. The vast majority of them follow their neighbors from the legitimate theaters and scurry like ants into the subway's maw, but there is another throng that goes on a none too still hunt for amusement. It is your correspondent's pleasure to tell where they find it in this ever changing city.

Wise caterers to the mob have learned that there are thousands of couples in New York who never get sleepy. These same sellers of amusement are beginning to awaken to the fact that the movie-going public still has a few dollars left to spend after the show. High priced night clubs and gyp joints are dead in Manhattan. In their place have sprung up supper clubs and dancing places with the cover charge either altogether removed or smoothed down to fit the medium-sized purse.

* *

Competition in Entertainment.

These are the places that catch the movie crowds or that part of the crowd that goes home on the subway train that rumbles under Times square about 4 a. m. The Chinese were the first to discover that five dollar bills could be dug up from the bottom of pocketbooks by this class of night rounders. Smart folks, those Chinese. For a time there was a yellow peril and the theatrical district became the chop suey belt.

Then the black man got wise to the demand for entertainment at a minimum cost. Harlem, that mid-Manhattan sector where there is so little sham, began to catch the crowd and for that matter still gets a big share of the movie trade. Now, the theatrical district white clubs are bidding for the business. The cover is off, the prices are down and the food and shows are getting better.

It is growing more and more difficult to distinguish between the limousine place, the taxi club, and the walk down cabaret. The doorman at each night life shop has the same type of Russian general uniform and the lights are just as dim inside each place.

* *

Small Places Popular.

Up in the Harlem black belt the old standbys such as Connie's inn, the Next, and the Cotton club are packing them in at cut prices—that is, cut from the prices of a year or so ago. The bell ringers are learning about the side street, however, for that is where the barbecue, sweet potatoes, and atmosphere are to be found. These hole-in-the-wall retreats usually are pretty well filled when twenty people get together. But if one is crowded there is another across the street. A piano player and a couple of singers make up the musical entertainment, but most of the fun is contributed by the customers.

Realizing the appeal of the cut rate brand of after dark and before dawn entertainment, Broadway has been reaching out after atmosphere. A lot of smaller places have opened their doors between Fifth and Eighth avenues in the bright light belt, and now nobody with five dollars left in his pockets has to go home until he is tired of making at least a sort of modified whoopee.

* *

Urban Settings for Fox.

About five years ago last week Joseph Urban left the Cosmopolitan studio, up in Harlem, and began devoting all his time to artistic stage settings and other decorating work. He will return to the motion picture world, in which young Mr. Talkie is the king, some time this summer. Mr. Urban has just signed a contract with Fox Films for ten weeks and will confine his work to two Fox color films.

"The Man Who Came Back" and "An American Yankee in King Arthur's Court" are the two pictures Mr. Urban will give his attention. He is planning to leave New York July 1 for Hollywood if he succeeds in completing sketches for the Metropolitan Opera company before that date. Mr. Urban has only five to go for the opera company.

"I am hoping they will take the two pictures indoors," said Mr. Urban, "for that yellow sunlight in Hollywood can ruin all my color schemes should it shift just a little bit. Inside we can get just as good effects, even sky effects, because we know just how each color will photograph."

Frank Borzage, whose first big success, "Humoresque," was also Mr. Urban's first movie, will direct "The Man Who Came Back." Will Rogers will star in the "Connecticut Yankee" piece.

FEATURING SAMPLE SPRING HATS FROM A FAMOUS MAKER ... REGULARLY—$3 TO $5

Boston Store Radio Program Awards for Week of April 6th

$50—Robt. A. Cohen, 3532 Bosworth Ave., Chicago.

$25—Miss Ethel Burnsides, 4801 Park Ave., Chicago.

$15—Mrs. J. A. Stroud, 5104 W. 21st Place, Cicero, Ill.

$ 5—G. Brennan, 5233 S. Maplewood Ave., Chicago.
J. R. Tyson, 4424 N. California Ave., Chicago.
Mrs. E. M. Washburn, 146 Jefferson Ave., Oshkosh, Wis.
Mrs. G. H. Brown, 4710 Saratoga Ave., Downers Grove, Ill.
Miss Jessie Spiehler, 860 Fullerton Pwky., Chicago.
Mrs. Josephine Paul, 3904 W. 24th St., Chicago.
Miss Mabel O'Hearn, 5732 S. Peoria St., Chicago.
Miss D. Lancaster, 8149 Dorchester Ave., Chicago.
C. L. Rogers, 67 Drexel Ave., La Grange, Ill.
M. H. Cohan, 3531 N. Clark St., Chicago.
Mrs. W. J. Lenahan, 166 N. Lamon Ave., Chicago.
Erich Otten, 1804 W. Congress St., Chicago.

Tune in WMAQ Tonight at 6:45 for the Start of This Week's Program and Awards

COSTUME JEWELRY!

Values to $2, on Sale, **69c**

Choice of Rhinestone Chanel or Gallilith Necklaces, simulated pearl bead necklaces, earrings, bracelets and brooches in rhinestone and colored stones.

MAIN FLOOR—STATE STREET.

WILLIAM'S COMBINATION SET!

60c Value. Special at, Set, **24c**

The set consists of one tube of William's Luxury Shaving Cream and a 2½ oz. bottle of Aqua Velva. (None delivered.)

MAIN FLOOR—STATE STREET.

WOMEN'S CASES!

Regular $4.75 Values, **3.25**

Cobra or Boar Grain cases, made with round edges, pocket in top and body of case, leather handle and two locks.

FOURTH FLOOR—CENTER

LAWN BIRDBATH!

Regular $5 Value at **3.79**

Cement finished pottery lawn bird baths, stand 23 inches high and 18 inches in diameter. Specially priced for Monday.

EIGHTH FLOOR—STATE STREET.

An Appealing Assortment of Women's

Charming Frocks of Rayon Pique

Ideal for Home, Sports, Afternoon, Shopping or Neighborhood Wear

2.85

Smart, youthful styles are featured in these cap sleeve, long sleeve and sleeveless frocks that adopt all the newer fashion details that are developed in higher priced silk dresses. Some stress the slenderizing straight line styles, other the princess silhouette model with flared or godet skirts.

Sizes 18 to 44 in a Variety of Lovely Soft Shades

BOSTON STORE—THIRD FLOOR—CENTER.

The Materials

Perle Soie, Hair Braid, Baku Braid, Hair and Straw combinations, tweed effect straws, toyos, peanits, bakulace, etc.

The Styles

Vagabond type brims, small brims, "Angel Face" style, hats for tailored or dress wear, dignified styles for the more mature woman.

Large and Small Headsizes

$1.95

Colors

The new pastels are featured. Butter yellow, lavender, linen blue, rose opaline, wood nymph, as well as black, navy, beach sand, firebrand, sprig green, hula brown, plage fleurie, San Marco blue, etc.

BOSTON STORE—FIFTH FLOOR—STATE STREET.

"Matrix" Shoes

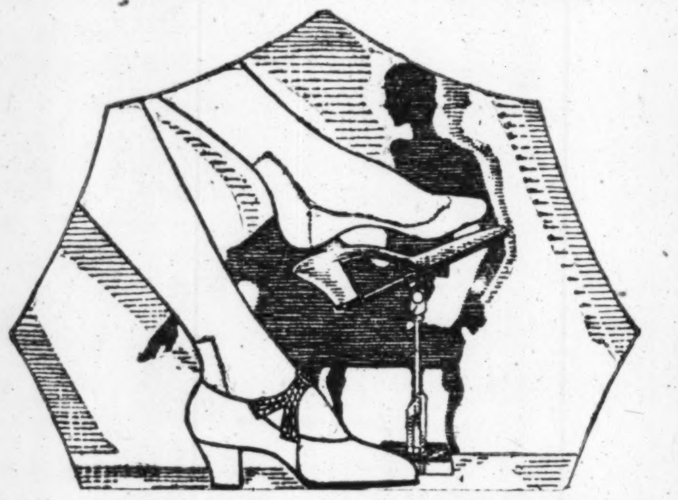

"Your Footprint in Leather"

Illustrated are two of the newest Matrix Shoes—available in sizes 3 to 9 and widths AAAA to C—which we would like to show you—on your own foot, so that you can feel for yourself the amazing difference between an ordinary flat sole and "Your Own Footprint in leather."

The St. Andrews—Roomy toed, snug heeled. Waffle rubber on sole. White Buck or Tan Elk at $11.

The Elite—Trimmed with genuine lizard. In Black, $12.50; Beige. With Tropical Tan, at $13.

Others $9.50 to $17.

BOSTON STORE—FOURTH FLOOR—MATRIX PARLOR

SPECIAL for MONDAY AND TUESDAY

Seventh Floor

Kryptok Toric Bifocals, combining distance and reading in one seamless lens. Several styles of eyeglass or spectacle frames, including examination. **$5.45** WORTH $15

15 EYE DOCTORS to SERVE YOU

Octagon Eyeglasses, ground for far or near vision, also for astigmatism. Eyeglass or spectacle 20-year white gold-filled mountings. Complete with examination. **$4.00** WORTH $10

An Assortment of Imported Tapestry

Table and Piano Covers!

60x60 in. beautiful imported tapestry covers, finished with 4 inch fringe, in wide range of colorings. Monday at **2.79**

60x60 in. Imported Tapestry Covers, with silk knotted Bullion Fringe, at **4.98**

Imported Tapestries

Available in a variety of patterns and colors, finished with 8, 10 and 12 in. fringe. 68x68 in. 72x72 in. 76x76 in. **8.98**

Also Sample Piano Covers, One of a Kind, at ⅓ Off

BOSTON STORE—SIXTH FLOOR—CENTER.

A Feature for Monday

Rayon Bed Sets!

As Illustrated, in Lovely Pastel Shades

Specially Priced for Monday's Selling at **6.98**

Handsome lustrous Rayon Satin Bed Spreads, made with shirring, puffing and valance. Bolster pillow to match. Decorated with handmade French flower. In Rose, Green, Orchid, Gold and Blue. $10 value. At only 6.98.

SIXTH FLOOR—CENTER.

Authentically Styled in the New 1930 Modes

Women's Smart Frocks!

Made to Sell at $15, on Sale Tomorrow at

11.95

Illustrated is a lovely printed chiffon frock, made with fitted hipline, higher waistline and full flaring skirt—trimmed with a side throw that forms a clever jabot. Other attractive models offered in this group are developed of Flat Crepe, Georgette and chiffon in a captivating assortment of Prints, Polka Dots and flattering solid colors that are new to 1930.

Sizes 14 to 20 Yrs., 18½ to 26½ and 36 to 44 and 42½ to 52½.

BOSTON STORE—FIFTH FLOOR DEARBORN STREET

Attain Smart, Smooth Figure Lines with a

Natures Rival A Special

In Sizes 36 to 48 Bust Measure, at **3.94**

The leading feature of the wonderful garment illustrated—is the extra long boned inner-belt that carries, controls and reduces the whole weight of the body—giving the figure, smooth, trim lines that are so essential to the modern silhouette.

Fashioned of a Beautiful Brocade Material—With Six Firm Hose Supporters

BOSTON STORE—THIRD FLOOR—DEARBORN ST.

Special Selling of Children's

Barefoot Sandals

Expertly Made by Endicott-Johnson and Specially Featured at Only

Sizes 5 to 8, Special, **1.49**

Sizes 8½ to 11½, 12 to 2, at **1.79**

Featuring the correct design for the comfort of growing feet and splendid service. Made over the nature shaped last, for children, misses and little men. Available in Smoked Elkskin or Tan Elk with solid leather soles and rubber heels.

BOSTON STORE—FOURTH FLOOR—SHOE SHOPS.

Half Soles

For Monday!

Genuine Oak Leather Soles. Sewed or nailed to any size shoe—attached While-U-Wait, in individual booths, or delivered.

62c

FOURTH FLOOR, CENTER

BOSTON STORE

Wedding Announcements

Engraved in Script Styles. (7 Lines)...... 50 for **11.98** 100 for **14.98**

Wedding Invitations

Engraved In Script Styles (10 lines). 50 For **14.98** | 100 For **17.75**

Wedding Announcements

Or Invitations PRINTED in Shaded or Script Styles. 50 For **5.50** | 100 For **7.50**

BOSTON STORE—SEVENTH FLOOR—STATE STREET.

MAIL and PHONE ORDERS Promptly Filled on All Mdse. Call Local 243 **STATE 3000**

BOSTON STORE

STATE - MADISON AND DEARBORN STREETS

Men's Pajamas!

Plain and fancy colored Broadcloth Pajamas in V-neck and Slip-over Styles. Some with Elastic Band. Sizes A, B, C and D, exceptionally underpriced for Monday's selling at.......... **1.48**

BOSTON STORE—MAIN FLOOR—DEARBORN STREET.

Special Selling of Electric CLOCKS

Purchase of a Local Manufacturer's Entire Stock
7,500 $5 Window Awnings

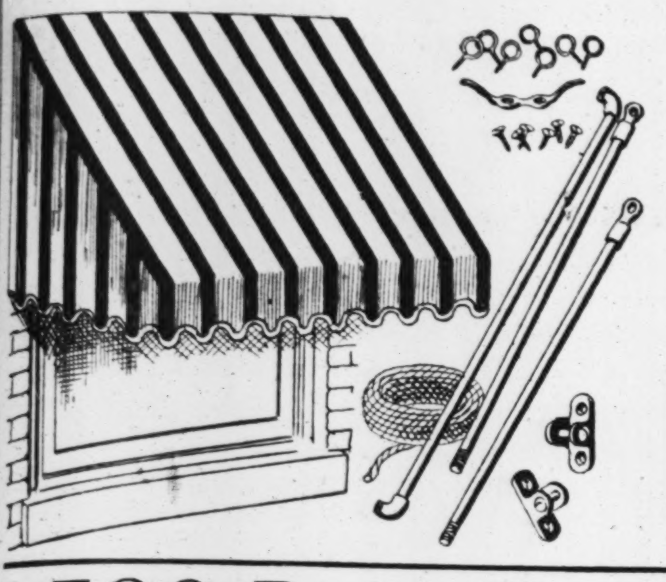

Eleventh Floor, Center

Excellently made of 8 oz. painted stripe army duck, in combinations of Tan and Brown, Green and White, Black and Orange. All are mounted on sectional, everlasting galvanized frames, as illustrated, with galvanized elbows for connecting the corners. Come complete with porcelain rings, cord and fittings. Available in four standard sizes:

30 in. wide by 30 in. wall drop and 8 in. scallop.
36 in. wide by 30 in. wall drop and 8 in. scallop.
42 in. wide by 30 in. wall drop and 8 in. scallop.
48 in. wide by 30 in. wall drop and 8 in. scallop.

$1.88

4,000 yds. of 31 in. awning cloth, the majority 8 oz. quality, in painted and woven canopy stripes, in wanted color combinations. Values to 75c, special, 48c YD.

Boston Store Awnings on Eleventh Floor, Center

1,500 Point De Calais Panels

New 1930 Panels, handsomely designed on French nets. Full 40 in. wide by 2¼ yards long. Regularly selling at $4, special **2.68** EA.

Popular Cretonnes 1500 yards in crash grounds, beautifully printed in all of the new 1930 colors. Regularly 59c, at yard, **33c**

Sunfast Rayon Damask 1500 yds. Sunfast multi-color rayon damask in all over and Jacquard effects in many color combinations. Worth to $2, at yd., **1.50**

Scranton Luster Lace Panels, in handsome designs in Gold and Silver tints. Flounce bottoms. Beautiful and practical. Full 42 to 45 in. wide by 2½ yds. long. Regularly $6.50, at **4.64** EA.

Window Shades 6000 first quality Linolene Opaque Window Shades, in the 3x7 ft. size, mounted on long spiral spring rollers with nickel trimmings. Reg. 89c. **54c** Ea.

BOSTON STORE—NINTH FLOOR—STATE STREET.

THE Modern Timepiece! Just plug it into the light socket and you may be assured of correct time, all of the time! The greatest improvement in time keeping since 1700! Take advantage of this very special offer!

10% DOWN On $25 Purchase or Over — *Balance on Our Deferred Payment Plan. Small Carrying Charge*

Telechron Electric in two tone Mahogany finish case, 17 in. length —7¼ in. high **$25**

Dainty Upright Model, stands 5½ inches high. Regularly $7.95, at **5.25**

Telechron Revere Model, hour and half hour strike. Mahogany case, 20½ in. long, 8½ in. high **$42**

In Purchasing a Telechron Electric Clock **$1** *Will Be Allowed for Your Old Clock!*

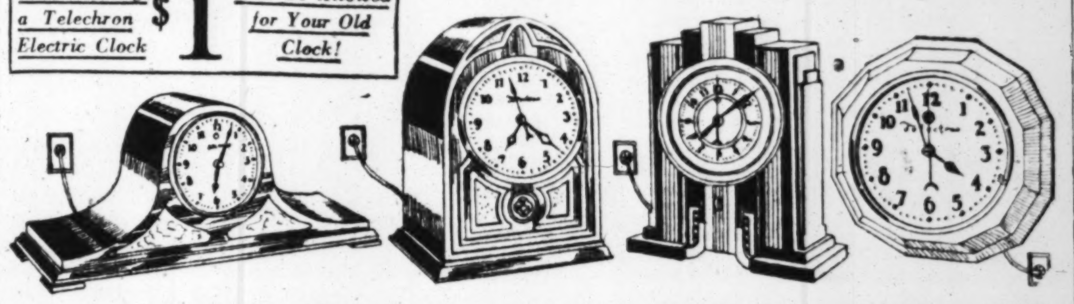

Telechron Electric Chime Clock, in Mahogany case, 20 in. long, 8¼ in. high, at **$57**

Telechron Cathedral model, in Walnut finished Bakelite case, 7 3/10 in. high, 5⅜ in. wide **9.95**

Telechron Alarm Clocks, Modernistic in design with illuminated gold dial **$25**

Telechron Kitchen Clock, finished in White, Ivory, Green, Gray and Walnut. **9.95**

BOSTON STORE—MAIN FLOOR—STATE STREET.

Genuine French Artists Proof Original

Signed Etchings

in colors and black and white—by world famous

ARTISTS *such as*
VAN SANTEN
HUGARD
ICART
GALLOIS
CHABON
DESCHAMPS
CHARLET
VAN NISSEN
LUIGINI
Etc.
Interesting Subjects!

A fine selection of handsome subjects, some artistically fitted with hand-made French mats and beautiful frames. Metal leaf finish and toned. Sizes up to 30x33 inches, and formerly priced up to $35, now **4.95** To **23.95**

BOSTON STORE—SIXTH FLOOR—STATE STREET.

Three Special Groups in the Great

April Silk Sale!

39 In. Printed Silk Flat Crepes

The outstanding dress material of the season is—printed flat crepe—presented in a host of fascinating gay and conservative patterns on bright or soft, subdued grounds. Fine heavy quality flat crepe. Values to $2.50, specially priced at **1.78** YD.

39 Inch Beautiful Printed Crepe Chiffons

Worth Up to $2.50, Offered in the Great April Sale at Only **1.54** Yd.

For afternoon, Evening and Party Dresses, Printed Crepe Chiffons lead the mode. Choice of small figured, large floral or modernistic designs on light or dark grounds.

Heavy Quality Black Satin Crepe Coatings

Sold Regularly at $3.48, on Sale in the Greatest Silk Sale, at **2.84** Yd.

39-inch bright, lustrous, satin face crepe back, rich raven black Satin — used extensively for Coats, Ensembles and Dresses. An Exceptional Value for one day only.

BOSTON STORE—SECOND FLOOR—STATE STREET.

Special Selling—Rich, Handsome Hand Made

Filet Table CLOTHS

Regular $4 Quality, Featured for Monday **2.99**

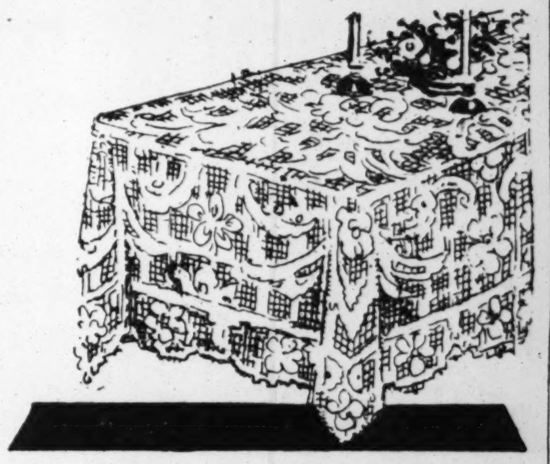

Combining handsome beauty with practicability and service! Fine, durable quality, and exceptional Values at this very low price. 66x88 in. and 72x90 in. sizes.

HAND TIED FILET SCARFS AND RUNNERS

Close mesh, durable quality, in handsome Italian designs. Highly mercerized.

18x36 in., EA.	18x45 in., EA.	18x54 in., EA.	18x72 in., EA.
59c	74c	1.05	1.44

Tablecloths or Bed Spreads

Lustrous Highly Mercerized Table Cloths or Bed Spreads; 90x108 inch size. Regular $14 value **8.95** EA.

BOSTON STORE—SECOND FLOOR—CENTER.

Santos Coffee
Extra fancy old crop. Specially priced at 5 Lbs. **$1**

California **Black Mission Figs 10 Lbs. 95c**

Raisins Fancy bleached Sultanas, 2 LBS., **25c**

Apricots Fancy evaporated Calif. apricots, LB., **29c**

Bartlett Pears In rich, heavy syrup, No. 2½ size can, 4 CANS **95c**

Savoy **Sweet Corn** Extra fancy sugar corn. No. 2 size can, 3 CANS **47c**

Elams **Wheat Flour** Elam's entire wheat flour, at, 5 LB. BAG, **43c**

Savoy **Baked Beans** In tomato sauce. 18 ounce can, 3 CANS, **27c**

Genuine **Cane Sugar** With $2 grocery order (except meats, flour and soap), special, 10 lb. cloth sack, **47c**

CIDER VINEGAR PURE 1 GAL. JUG **49c**

TEA Extra fancy Orange Pekoe. POUND **69c**

Bulk Lard Rendered bulk lard, Oscar Mayer's or Wilson's Laurel brand. Per lb. **9c** 3 Lb. Limit.

HAMBURGER STEAK. Lb. **15½c**

Pork Chops Young and tender, Center Cuts, at, LB., **25c**

Corned Beef Boneless Brisket of Rump, sugar cured, POUND, **18½c**

Beef Liver 1 lb. sliced Beef Liver and ½ lb. Climax sliced Bacon, for **25c**

Libby's **Tomato Catsup** 14 OZ. BOTTLE, 2 FOR **29c**

Shrimps Wet pack, peeled. No. 1 can. 2 FOR **33c**

Pepper Pure black ground. LB. **49c**

Whole Spices Finest for pickling, special, LB. **25c**

Savoy **Grape Juice** Savoy pure Concord grape juice, full QUART BOTTLE **45c**

New **Potatoes** Large, clean and sound, special, 2 PECKS IN CARTON **1.15**

Norwegian **Sardines** In pure olive oil. Silver Streak brand. ¼ size can, 3 CANS **47c**

Our New Doughnut Dept. NOW OPEN! *Doughnuts made of fresh, pure ingredients right before your eyes. Specially priced all this week at* **Doz. 19c** — **Chocolate or Cocoanut Covered Doughnuts, Dozen 25c**

USE EXPRESS ELEVATOR TO TWELFTH FLOOR

A Timely, Extensive, Money-Saving Purchase-Sale of

2 Carloads Wallpaper!

Purchase of thousands of rolls of new Spring Wallpaper, offered at decided reductions.

Cretonne, chintz, floral allover and striped effects for Bedrooms. All sun tested colors, regularly 49c, special at Roll **29c**

Embossed and plain brocaded, two tones and tapestries for living and dining rooms. Reg. 39c, at Roll **19c**

30 in. Rough Plastic Wallpaper, in waterproof and suntested colorings. Regularly 59c, at Roll **36c**

Extra Heavy Rough Plastic Wallpaper, in 30 in. widths, and guaranteed colors. Regularly 79c, at Roll **57c**

2 Rooms Wallpaper, including 20 rolls sidewalls, enough for two average size rooms, complete with hanging (Paneling Extra), special for tomorrow at **10.48**

Slightly Sun Burned Wallpaper available in 12 patterns for any room. 2,000 rolls, values 12c to 15c, to go at, roll **5c**

BOSTON STORE—NINTH FLOOR—STATE STREET.

Poplar Trees

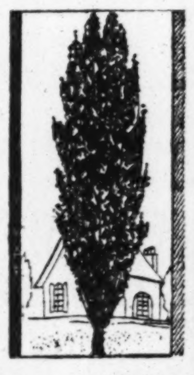

Carolina Poplars—Extra heavy, well branched, sturdy trees, 10 to 14 feet, at **69c**

Amoor River Privet Hedge, extra heavy 3 ft. stock, DOZ. **75c**

Persian Lilacs; fine, large, sturdy shrubs, 4 ft., at **43c**

Spirea Van Houttii Bridal Wreath, extra heavy, 4 to 5 ft. stock, 3 for **$1**

Lombardy Poplars, extra heavy, 10 to 14 ft. stock **59c**

Gladiolus Bulbs, fancy No. 1 stock, mixed colors, 3 DOZ. **59c**

Mt. Ash, genuine Berry Bearing, European variety **1.89**

Hydrangea Bush, large flowering, 3 to 4 ft. stock **49c**

Althea Rose of Sharon Bush, 3 to 4 ft. stock **39c**

Canna Lily Bulbs, French Varities, separate colors, at, the DOZEN **55c**

Silver Maple, makes a beautiful shade tree, 10 to 12 ft. **98c**

Cherry Trees, 4 to 5 feet high **39c**

Apple Trees, in all varieties, 6 to 7 ft. high, at **39c**

BOSTON STORE—ELEVENTH FLOOR—DEARBORN STREET.

Pongee Sale

A special purchase from an Eastern Importer enables us to offer 7,500 yds. of first quality Government Inspected, 12 Momie, 50 inch Pongee in the natural shade. Reg. $1.19; yd., **77c**

NINTH FLOOR—STATE STREET.

Baume Bengue, 49c

Sal Hepatica, Large size	77c
Acidine for Acid Stomach, *75c size*	67c
Moth Balls, 1 Lb. Pkg.	14c
Horlick's Malted Milk, *Hospital size*	2.68
Zinc Ointment, 25c Tube, special	15c

SEVENTH FLOOR—STATE STREET.

MAIL AND PHONE ORDERS Promptly Filled on All Mdse. Call Local 243 **STATE 3000**

BOSTON STORE

STATE · MADISON AND DEARBORN STREETS

$7.50 "Telga Cloth"

Made by Forstmann and Huffman Co., known from coast to coast. Available in Pirate Blue, Navy Blue and Black. Special **5.50** YD.

SECOND FLOOR—STATE STREET.

Mountings at ½

18-K white gold ring mountings, handsomely filigreed in basket and prong designs. A generous selection from which to choose Regular $7 mountings. **3.85**

MAIN FLOOR—STATE STREET.

A GREAT APRIL SALE OF RUGS!

9x12 Ft. Axminster Rugs

Heavy, durable quality, woven in one solid piece of carefully selected wool carpet yarns, the new, select designs in rich colors. Regular $49.50 Rugs, thriftily featured!

37.95

$5 DOWN
Small Carrying Charge

Room Size, 9x12 Ft. Rugs

Splendid reproductions of Oriental Rugs in weave, with patterns woven through to the back, and deep pile, assuring exceptional service. Firm, heavy quality, with pleasing Oriental patterns and colors. Regularly $125, at

89.98

$10 DOWN
Small Carrying Charge

Reproductions of GENUINE ORIENTAL RUGS

Approx. 9x12 Size

Regular $100 Rugs, Featured at

67.95

$7 DOWN
Small Carrying Charge

The finest reproductions of the genuine Oriental made in America! Both in texture and faithful reproductions of designs and colors. Patterns are woven through to the back. Very thick, durable quality that will provide long, satisfactory service.

Seamless Axminster Rugs

9x12 ft. size, very closely woven with deep pile, and in the new designs and rich colors. A very choice selection, each Rug offered is exceptional in Value, Beauty and Service!

29.95

Reg. $40

9x12 Seamless Velvet Rugs

Woven very heavily and firmly, with neatly fringed ends, and available in the new Spring patterns in pleasing colors. Beauty combined with durability! All remarkably low in price at only

27.95

Slightly irregular

Reg. 36.50

6 Ft. Wide Inlaid Linoleum

Heavy grade, with colors blocked through to a heavy burlap back. Durable finish which enables easy cleaning, and fine appearance. Available in all new styles and colors. Slightly imperfect, regularly $1.39, at

95c Sq. Yd.

$12 Hair Top Rug Cushion

Very heavy, makes the rug pleasing to the tread, and adds to the life of a rug. Mothproof. Reg. $12, 9x12 foot size. Special

7.95

9x12 Ft. Congoleum Rugs—Genuine Gold Seal

Very easily cleaned and kept clean, available in all the desirable spring patterns in pleasing colors. Slight mill imperfections. Regularly $9.95, specially priced for Monday at......

7.95

BOSTON STORE—NINTH FLOOR—DEARBORN STREET

NEEDS for the HOME and the GARDEN at SAVINGS!

"Gurney" Steel Refrigerators

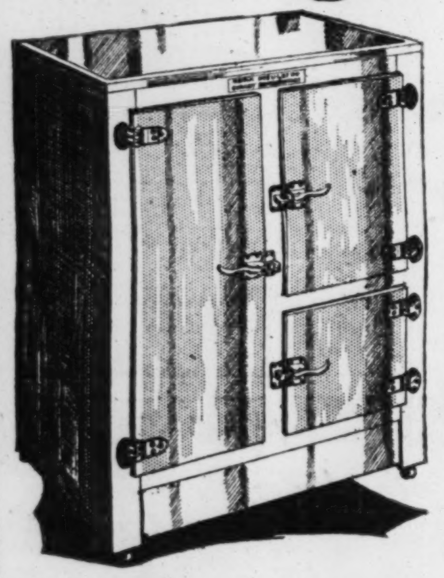

Regular $39.75
3-Door Style

23.95

Full 42½ in. high, 32½ in. wide and 15½ in. deep. Ice compartment opening is 16 in. high and 12 in. wide, with large 50 lb. ice capacity. Full cork insulated finished in **Green and Ivory or all White.**

$5 DOWN
90 Days. No Carrying Charge.

Gurney Cork Insulated Refrigerator

Full 46½ in. high, 32½ in. wide and 17½ in. deep. Ice compartment opening is 20 in. high, 12 in. wide and has large 75 lb. ice capacity. Cork insulated, finished in Green and Ivory or All White. Reg. $44.95, at

28.95

BOSTON STORE—EIGHTH FLOOR.

SALE--Cole's Gas Ranges

$5 DOWN Small Carrying Charge.

Contractors, Builders, and Landlords, Take Advantage of This Offer!

Makers of the Original Hot Blast

Range Connected Free.

Deposit will hold stoves for future delivery.

Reg. $49.98 Gas Range

Gray on White with White splashers, rust proof oven lining, four burners, regulation cooking top, front legs finished in Gray. Equipped with Rutz lighter and new concealed manifold cover. Specially priced ...

29.98

Reg. $79.98 Porcelain Range

Finished in **Cream and Green or standard Gray on White.** Has porcelain lined, large family size oven and broiler, boltless construction, new concealed manifold cover and Coles Air Vac burners, and oven heat indicator, at ....

49.98

Reg. $99.98 Porcelain Range

Porcelain grids and burners, porcelain lined, large family size oven and broiler, concealed manifold cover, boltless construction. Also Air-Vac burners, Rutz lighter, removable oven lining. Finished in **Cream and Green or Gray on White.** Special ..

64.98

BOSTON STORE—EIGHTH FLOOR.

GARDEN RAKE—12-tooth Garden Rake—strongly constructed, specially priced for Monday's selling, at

49c

DUNHAM WATER BALLAST LAWN ROLLERS, with welded steel tank. Weighs 175 pounds when filled, special,

9.95

PITTSBURGH DOUBLE SCROLL ELECTRIC WELDED FENCING, No. 9 zinc covered wire. 36 in. high, Foot, 13c; 42 in. high, FT., 14c; 48 in. high, FT.

16c

SPADING FORKS—D handle style, four tine Garden Spading Fork, strongly made. Special value for Monday,

93c

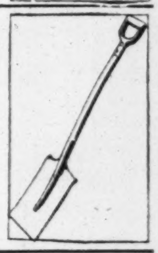

GARDEN SPADES, strongly constructed of steel with convenient D handles, very special for Monday, at

69c

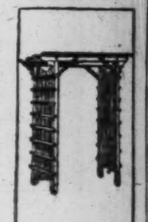

GARDEN PERGOLAS, painted white, uprights measuring 78 in. high and 19½ in. wide, with 42 in. in between,

5.49

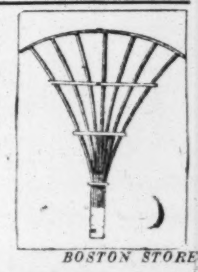

6 FOOT FAN SHAPE GARDEN TRELLIS, made of red cedar with 2 coats of durable paint, special,

79c

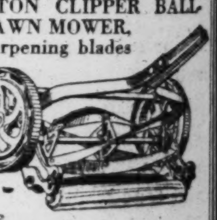

12 IN. BOSTON CLIPPER BALL BEARING LAWN MOWER, has 4 self sharpening blades and 8 in. drive wheels,

5.69

BOSTON STORE—EIGHTH FLOOR.

Low, Money-Saving Prices in an Extensive Sale of Cement

Garden POTTERY

Steel Reinforced—Guaranteed Frost Proof

Porch Urn

Stands 10 in. high, with top 14 in. square and base 10 in. square. Regularly $4.49, special for this sale..

3.48

Flower Box

Stands 10 in. high, 30 in. long and 14 in. wide. Regularly $6.95, special for Monday at

5.48

Footed Urn

Stands 12 in. high, with 7¾ in. base. Sells regularly at $3.49, special for this sale Monday at ....

2.79

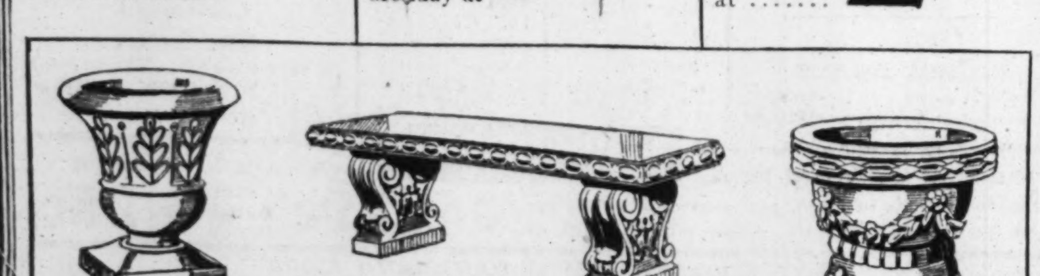

Handsome Vase

Stands 20 in. high, top diameter is 17 in. and base 10 in. square. Reg. $6.95, at

5.49

Lawn Bench

Stands 18½ in. high, 60 in. long and 20 in. wide. Available in straight or curved style. Reg. $19.95

14.95

Grecian Urn

Stands 14 in. high, with top 18 in. in diameter and base 11½ in. in diameter. Reg. $8.95, at

6.98

BOSTON STORE—EIGHTH FLOOR—STATE STREET.

Spring Time Is Recognized as the Ideal

Painting Time!

BOSTON STORE, 4 YEAR GUARANTEE GLOSS PAINT in assorted colors and white. Gal. **2.79**

VELVESAN FLAT WALL FINISH, washable and durable, in assorted colors and white. Gal., **2.39**

Gal., **3.69** {Amalya, looks like enamel, works like paint. A lasting, washable, high gloss finish.} ½ gal. **1.89**

WHITE ENAMEL for Kitchens, Bathrooms, etc. For Monday, ½ gallon can.. **$1**

BLACK SCREEN PAINT for window screens and doors. ½ gallon at 55c; gallon at....... **$1**

NO. 47 UTILITY VARNISH, excellent for floors, woodwork and furniture. For Monday, per gallon. **1.69**

MADISON PAINT for inside and outside use. Available in 20 beautiful colors and white. Gal.. **1.89**

4 HOUR QUICK COAT VARNISH, dries with a hard finish in four hours. Excellent for floors and woodwork. Gal. **3.49**

WALTEX FLAT FINISH PAINT, washable and sanitary. Available in white and colors; gal., **1.79**

Waterless Cleaner

FREE
One 10-qt. Galvanized Pail and Sponge.

"Make-Clean" is a pure, white, creamy soap-like substance that removes dirt and grease from woodwork, floors, window shades, walls, etc. Will not harm the finest finish or fabric, 5 lb. pail, $1.

$1

BOSTON STORE—HOUSEWARES—EIGHTH FLOOR.

Special Selling of 3 Pc. Venetian Mirror

BEDROOM SUITE

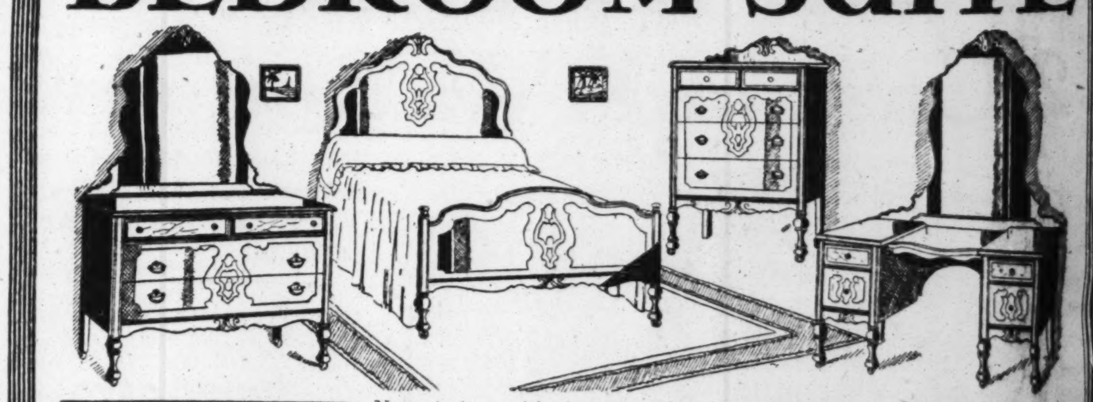

$10 DOWN
Small Carrying Charge

New design, with dresser and vanity having Venetian mirrors. Walnut Veneer construction with maple trimmings. Sound dovetail construction throughout, with Oak drawer interiors. Bed, Chest and choice of vanity or dresser, at

$100

Dresser, $45 Chest, $25 Bed, $30 Vanity, $45

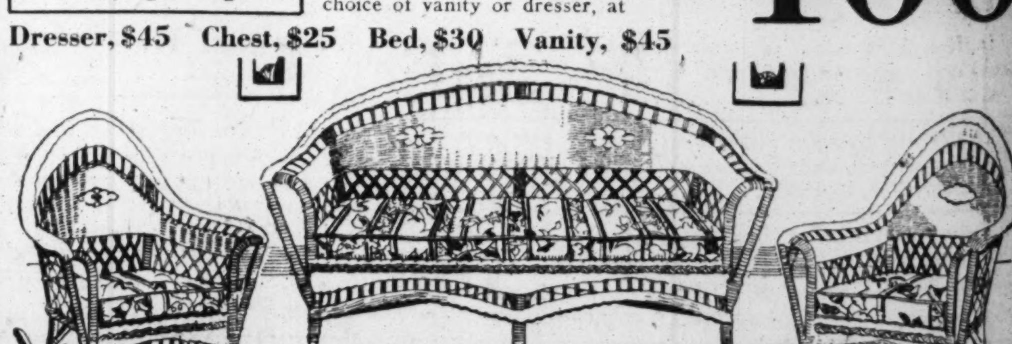

3-PC. FIBER SUITES!

New "Finetex" Weave

$5 DOWN
Small Carrying Charge.

Excellently constructed and finished in green. Attractive design, with cretonne upholstered cushions. 3-Piece suite, Settee, Chair and Rocker.

39.75

BOSTON STORE—FURNITURE—ENTIRE TENTH FLOOR.

"ON THE BUSIEST CORNER IN THE WORLD"

BOSTON STORE

STATE · MADISON AND DEARBORN STREETS

PART 8 SOCIETY

Chicago Sunday Tribune

THE WORLD'S GREATEST NEWSPAPER

Mme. X Mildred Jaklon
Roberta Nangle
Art Churches Travel

APRIL 20, 1930.

EASTER PARADE AS IT SWEPT BY 15 YEARS AGO

MR. and MRS. CHARLES B. GOODSPEED

MISS EDITH CUMMINGS, MRS. EDWARD A. CUDAHY JR., and MRS. JOHN BORDEN

MR. and MRS. CHARLES L. STROBEL

COMPARE these glimpses of spring fashions about fifteen years ago with those that will appear in tomorrow's Tribune of the fashionable Easter parade today. The society people who appeared in what was the latest mode then included Mr. and Mrs. Charles B. Goodspeed, Miss Edith Cummings, Mrs. Edward A. Cudahy Jr., who was then Miss Margaret Carry; Mrs. John Borden, then Miss Courtney Letts; Mr. and Mrs. Charles L. Strobel, Mrs. A. Watson Armour, Mrs. George R. Nichols Jr., then Miss Margaret Billings; Mrs. Bruce Borland, and Mrs. Rockefeller McCormick. The photographs are taken from the album of the late Jack Palmer, for many years a newspaper photographer in Chicago.

MRS. A. WATSON ARMOUR

MRS. GEORGE R. NICHOLS JR. and MRS. BRUCE BORLAND

MRS. ROCKEFELLER M'CORMICK

Hutton-Sturges Elopement Stirs Gotham Society

By Nancy Randolph.

[Chicago Tribune Press Service.]

NEW YORK, April 19.—[Special.]—You can readily understand that the talk of the town all week has been the elopement of Eleanor Hutton and Preston Sturges, the young dramatist.

That the daughter of Marjorie Post Hutton and the author of "Strictly Dishonorable" and the much less successful "Recapture" have long been keen on one another was something that every one in New York knew, not only along Fifth and Park avenues but along the gay white way as well. But since every one knows Mrs. Hutton and her habit of having her way society was quite convinced that poor Mr. Sturges didn't have a chance of marrying Eleanor.

Eleanor is probably the prettiest

[Continued on page three.]

Fashions in the Limelight This Easter Day

Newest Costumes Go Back to Olden Days.

By Mme. X.

EASTER Sunday! How many things this holy day signifies! Among Christians it commemorates the resurrection of Christ from the tomb, which in turn signifies the universal hope of life after death. It synchronizes with the Jewish Passover. It also was antedated by the feast of the Anglo-Saxon goddess, Eastre, or Ostara, meaning goddess of light. By the way, so closely is it connected with the Jewish Passover that the name for it in various countries is either pascha, pascua, pâque, paska, or pask.

It falls, as you probably know, on the first Sunday after the first full moon after the vernal equinox. This year it is extremely late. Most of the Christian festivals and fasts have their prototype in earlier religious observances, which in their turn are more or less connected with the four seasons of the year.

In the days of old Russia, before the introduction of the cult of atheism by the present régime there, it was the custom of the Russians on Easter Sunday to greet each other with the words, "Hail! Christ is risen!" to which there was some conventional response. Many years ago a Chicago man who had recently returned from the land of the Tsars and was impressed with this ceremony undertook to try it out on friends he met on the Lake Shore drive, where he was walking after the Easter services.

So he greeted the first one he met, a woman, with these words. She looked embarrassed and merely said, "Good morning." The second fair friend to whom he gave the Russ greeting just bowed, while the third looked at him askance, and said, "You horrid thing!" He did not essay it any more. Other lands, other customs.

* *

Styles Like Our Grandmother's.

I don't remember a spring season where there has ever been so much discussion of new modes as obtains this year. On every hand one hears comment. The Easter parade today will be interesting to all of my sex, and also more than usually so to men who do not usually take much notice of dame fashion. The lengthening skirts, the hats crouching low over the head or flaring back from the face

NEWS OF CHICAGO SOCIETY

in what it must be admitted is a trying style; the high waists, the shoulder capes, and all the other differentiations planned by desperate Parisian dressmakers, will be the subject of discussion at many an Easter Sunday midday meal.

It is hard to say whether the new frocks inspired in women the present recrudescence of interest in all kinds of needlework, or whether the growing passion for embroidery suggested to the dress designers the suitable costumes, a reversion to the time when the feminine woman prevailed. Certain it is that there is at present a real fad among women of leisure for fancy needlework as well as crocheting and knitting.

Whenever two or more are gathered together you can overhear them exchanging information as to where to get the most ornamental samplers and other pieces of embroidery, or what is the newest stitch, or what colors go best together. It's a return to the days of our great-grandmothers, who wore frocks not unlike those worn today by their descendants. As the French say: "Plus ca change, plus c'est la même chose." [The more it changes, the more is it the same thing.] So with our daily habits and occupations, our ways of thought and modes of attire, we really introduce little that is new, but unconsciously return to those of other days, with the slight modifications that science and an extended knowledge of the material world have made inevitable. The great wheel of life slowly turns and we with it.

* *

Interest in Gardens Increases.

One of the chief interests, nowadays, of the daily life of women of many walks of life, is flowers, how to grow them, how to plan gardens, how to arrange picked blossoms to the best advantage, how to make whole communities artistic in their layout and ablaze with all kinds of growing things. Up to today this was an art little studied in this country. In every region a few superintelligent folk were experts on these phases of horticulture, but the great mass of people were quite otherwise.

Today there is hardly a town throughout this state that hasn't its garden club through which it is in touch with the great garden club movement throughout the country. Thousands of "downstaters" came up to see the two beautiful flower shows that were held here recently, one at the Sherman house, and one at the Stadium on the west side, and took home with them visions of flower and garden arrangements that will be carried out in many a rural homestead. Every designer of a garden today knows the necessity of having an axis for the start of a garden design, with radials and balance also well understood. Color arrangements are much considered by people who a quarter of a century ago thought all that was necessary was to stick seeds and plants in the ground and let nature do the rest.

The Lake Forest Garden club, inspired by Mrs. Tiffany Blake, was the pioneer of its kind in this part of the land. It was started in 1912. It was then called the Illinois Garden club, its founders not realizing that it started a movement that would soon spread all over the country, so that a more local name would be necessary in order not to collide with dozens of others of its ilk that would spring into being throughout the state in a short time. Besides Mrs. Blake interested in this pioneer club were the late Mrs. Cyrus H. McCormick, Mrs. Arthur Meeker, Mrs. George Higginson, Mrs. Walter Brewster, and Mrs. Hugh J. McBirney.

* *

Donors of Cathedral Pool.

This parent organization is more than local in its interests. For instance, one of the loveliest features in the garden being developed as a setting for the great new Episcopal cathedral now being erected on the height of St. Albans overlooking Washington is a pool that is the gift of this Lake Forest club. It is a little bubbling spring in a stone paved basin, with a cross of an ancient pattern outlined in the bottom of the pool. Picturesque rocks covered with water plants surround it and the effect is one of exquisite quiet and charm.

This cathedral garden is fast becoming the most beautiful in the entire country. Among its features is a gift of a box hedge of gigantic proportions that cost $75,000. I've forgotten how tall and thick it is, but I know that when it was taken up from its original place in an old Virginia garden where it had thrived a century or so, it took two big freight cars to carry it, and that all the bridges and culverts that lay along the route had to be reinforced before it could be carried across them. This was done at government expense.

* *

More About Social Customs.

I have had several interesting comments on my last Sunday diatribe on the origin of social customs. I learned from Miss Caroline Means, a cousin of Mrs. Edward L. Ryerson, and member of an old and aristocratic southern family, that in the south men take off their hats to each other as punctiliously as they do to the fair sex. [In the south women are always "the fair sex."]

Since that same article friends have enlightened me on other topics, not only as to what is the right thing to do, but what is the correct attire to wear at social functions. For instance, at a luncheon last Sunday my neighbor, a well known Chicago man, told me that a man must have four buttons on his coat sleeve, and three in front. Also, that he must on no account wear a colored shirt, not even if he topped it with a white collar. Likewise, the trouser pockets must on no account be in front, but should be shifted well towards the back under the coat front.

I find myself, nowadays, unconsciously counting a man's sleeve buttons, noting whether his shirt is white or his pockets invisible. It is distracting and I wish some one would give me a prescription to forget that conversation. I am trying to cure myself by clinging to a belief that I have long cherished; namely, that there is nothing so fatal to individuality as our American tendency to be just like our neighbors.

Individuality should be our aim, that is, when it expresses real personality, character, what is called in Cross Word Puzzle books, the "ens." We are fast becoming robots, creatures of mass production. Originality, that most interesting of human qualities, is our pet horror. It is a mistake. We should cultivate it up to the point when it gives us that freedom of soul without which there is no real achievement. This is something which the present Russian régime does not realize. When they get through their task, if they are successful every Russian will be like every other of his way of life.

MISS DOROTHY PEARL PEARSON.
[Malcolm Balfour Photo.]

MRS. JOSEPH PEARSON of 739 Hinman avenue, Evanston, announces the engagement of her daughter, Dorothy Pearl, to Paul William Cutler, son of Mr. and Mrs. Henry E. Cutler of Wilmette.

MRS. HARRY SCHWARTZ.
[Du Bois Photo.]
Mrs. Harry Schwartz is the former Miss Sylvia Wilde, daughter of Mr. and Mrs. H. S. Wilde of 1750 East 73d street. Her marriage took place on April 6 at the Shoreland hotel.

* *

New Oriental Society.

But heavens! This is no debating society, or treatise on the abstract in life. This is a record of everday existence among the S. P. [socially prominent]. This element in our social system is, as usual, occupied in many directions, many of these directions being for the benefit of their kind and era. If Chicagoans do not become extraordinarily well informed on matters oriental it won't be for lack of opportunity to be so. Besides the Friends of China, and the Oriental society of which Russell Tyson is the president, a new oriental society, a chapter of a national one, is being started here by George W. Dixon, Mrs. Hollister Sturges and others.

A long list of sponsors is attached to the invitation to join this new organization. I am not well enough informed to tell you how this differs from other local societies dedicated to the study of the—is it near or far east?

How people who lead the ordinarily strenuous daily life of an American man or woman can find time for attendance at all the lectures and other intellectual symposiums offered almost daily I don't know. The luncheons and dinners that escort these are pleasant, but with the constant round of their kind in the life of the average society man's or woman's life it would seem as if this added test of the digestive organs would be overpowering.

* *

Roll Call of Social Leaders.

Let us take a little roll call of Chicago's social leaders. Mrs. Arthur Meeker, who met a fell "flu" germ when in the west, is slowly recovering at home and does not go out much. The Charles B. Pikes have returned to Chicago from Florida, where they had a pleasant time as guests of Mr. Pike's brother, Eugene Pike, who had a yacht in which the party went fishing off the Florida keys.

Mr. and Mrs. Samuel T. Chase are in their charming Lake Forest home, which they are enlarging this spring to make it more capable of being a setting for their boundless hospitality. I know no Chicago hostess who is more active than Mrs. Chase, and this is in spite of the fact that she has two daughters at home much of the time who are as hospitably inclined as she is herself.

Her sister, Mrs. Kellogg Fairbank, sailed for Europe last week and will take a course of baths at Marienbad, that famous German watering place where so many jaded mortals can stoke up again for their strenuous lives.

Mrs. Fairbank is perhaps Chicago's most untiring hostess. One meets at her house celebrities from all over the globe and one always has there what it is not too much to call the best, most interesting conversation to be enjoyed in Chicago. It is wide in its scope and lively and candid in its tone. Perhaps this is because she is fond of inviting to her house some of those extremely clever, not to say brilliant, men and women attached to the University of Chicago.

She entertains as much in the summer as she does in winter. The big family mansion on the brink of Lake Geneva, Wis., is always brimful every week-end with a mixed crowd of young and not so young, which makes the welkin ring from the time it arrives on Saturday afternoon until early Monday morning, when it scatters to the four winds.

Mr. Fairbank joins his wife in a few weeks, when they will go to Paris, where their daughter, Miss Janet Fairbank, is studying singing. The trio will be at home again in Lake Geneva early in June.

* *

Off to England and Sweden.

The Tiffany Blakes gave a gay farewell luncheon at the Casino last Sunday before their departure for England and Sweden. Mrs. Blake left town on Thursday and went first for a few days' visit with Mrs. Ruth Hanna McCormick in Washington before joining Mr. Blake in New York to sail on the S. S. Majestic Friday of this week. The John T. McCutcheons will be on the same boat, but they will only spend a few weeks in London and then will return to Chicago, by the end of May, or sooner.

This interesting quartet will be the house guests of Ambassador and Mrs. Dawes.

Also headed for Europe are Mr. and Mrs. Donald M. Ryerson, Mr. and Mrs. James Forgan, and Arthur Heun.

Mrs. C. M. Ely is at home again, but not in her apartment at 900 North Michigan avenue. She is staying for a time at the Lake Shore Drive hotel. She plans to go abroad later in the season, returning early in the autumn to open her new apartment in that much discussed building on the corner of Astor and Goethe streets. Some of her neighbors-to-be may move in before that time. I believe the Potter Palmers expect to begin transferring their possessions from the historic old mansion on the Lake Shore drive to their "triple-decker" apartment this spring.

* *

Two Interesting Events.

The Chicago Civic Opera's experiment, a season of light opera with a young troupe which they call "Chicago's Own," opens tomorrow evening at the smaller theater in the big new Opera house, when they present Balfe's famous and tuneful old piece, "The Bohemian Girl." Most of the artists are either Chicago born or got their training in music here.

The orchestra is composed of members of the winter grand opera troupe and the chorus is also largely of local origin. Mr. St. Leger has had much to do with the training of this young troupe, and report is that nearly all the tickets for the first week have been sold.

On Tuesday evening the Association of Arts and Industries is giving a banquet in the crystal ballroom of the Blackstone hotel. This organization has been working for several years to collect a fund for the founding of a school that shall teach art in industry, so that things of use shall also be artistic.

They were promised by the administrators of the Laura Spelman Rockefeller foundation a donation of $100,000 when they had raised $260,000. This they have now done after several years of unremitting effort. The Art institute has been in charge of this fund as it was contributed.

The banquet is given especially in honor of the Century of Progress exposition by this Arts and Industries association. Col. Nelson Pelouze is president of this society and E. N. Hurley is chairman of this affair.

* *

Architect Will Be Honor Guest.

The special guest of honor will be the well known New York architect, Harvey Wiley Corbett, who is at the head of the architectural commission in charge of the designs for the world's fair buildings. Daniel H. Burnham will be in head of construction. This is of special interest, as his father, the late Daniel H. Burnham, held a similar post here when the great Columbian exposition was under way, forty years ago. Among the guests who will be seated at the speakers' table will be President Robert Maynard Hutchins of the University of Chicago, President Walter Dill Scott of Northwestern university, and Rufus Dawes, president of the Century of Progress exposition.

Tables for ten are being arranged for. Mrs. Rockefeller McCormick, Mrs. Jacob Baur, Sewall Avery, George W. Dixon, and Julius Rosenwald have engaged tables and will entertain parties of their friends. It promises to be an interesting occasion and one that should promote a constantly increasing interest in the proposed fair.

The success of this fair depends a good deal on who is at the head of the city's affairs then, who will be host to the thousands that will be invited by Chicago to come to her second big party. This should be a man of high standing, fine reputation, and presentable exterior. Carter H. Harrison Sr., who was our mayor in 1893, was a picturesque and perfect expression of his time, both in manner and appearance. His erect carriage, flowing mustachios, genial manner, and wide brimmed hat were typical of the Chicago of his time—the young, eager, friendly city just trying out its first contact with the world which flocked to its wide open doors. But today this city requires a man of a different type.

We have, for one thing, to live down a reputation earned from years of inefficient, not to say corrupt, government. This world's fair gives us our opportunity of wiping out the memory of the unsavory doings that have made the city's name a byword from one end of the earth to the other. Where is the citizen who will step forward and make it possible for us to show a clean house in 1933?

* *

Antiques on View.

An event of interest to many will be the Chicago antiques exposition, which opens tomorrow at the Drake and lasts five days. At it will be shown many interesting treasures of the past belonging to well known Chicago people. Elsewhere in this issue a full account is given of the interesting and historical things lent to this exposition by them. A long list of the best known women in town escorts the invitation to attend.

It is headed by Mrs. David Adler and terminated by Mrs. John H. Winterbotham, and the fifty-nine intervening names are quite as important and indicative of the high class of the enterprise. What is left over after the expenses of the exposition have been paid will be divided among three children's charities.

MISS HELENE L. GOLD.
[Daguerre Photo.]
Mr. and Mrs. Max Gold of 1521 South Karlov avenue announce the engagement of their daughter, Helene Louise, to Reuben Scheaffer, son of Mr. and Mrs. Samuel Scheaffer of 1402 South Springfield avenue.

MISS EUNICE STAHL.
Announcement was made yesterday by Mr. and Mrs. J. G. Stahl of 1300 Norwood street of the engagement of their daughter, Eunice, to Donald A. Hirsch. Miss Stahl was formerly daytime hostess at W-G-N radio station.

All Out for the Annual Style Parade on Lake Shore Drive

By Mildred Jaklon.

THE great interest in styles this season and the lateness of Easter, which makes more feasible the wearing of new spring clothes, will focus more than the usual attention on Chicago's annual fashion spectacle, the Easter parade, today. Shortly after noon, the society folk attending the north side churches will emerge from worship to stroll down the drive for an hour or so. That is, they will stroll if the elements are kindly. If there is stormy weather, the parade will resolve itself into hasty dashes from motor to shelter.

While many of our smart townsfolk are doing their Easter parading at the popular eastern spas, there is still a good representation left for the local procession. The smart parishioners of St. James cathedral include the various branches of the Ryerson families, the Philip D. Armours III., Dr. and Mrs. Wilhelm Ludwig Baum, the John H. Winterbothams and their son-in-law and daughter, the Shreve Badgers, the James Lawrence Houghtelings, Dr. and Mrs. Arthur Small, Mr. and Mrs. Eames McVeagh, Mr. and Mrs. Secor Cunningham, their son-in-law and daughter, Mr. and Mrs. Orville Taylor, the George S. Paysons, Mrs. Patrick A. Valentine, Mr. and Mrs. Nathan S. Davis III., and Mrs. Watson F. Blair.

* *

At the Fourth Presbyterian.

The attendants at the morning service at the Fourth Presbyterian church today are likely to include Mrs. Joseph B. Long, the Henry A. Blairs and Miss Anita Blair, Mrs. Waller Borden and her sons-in-law and daughters, the Adlai Stevensons and the Robert S. Piries, Mr. and Mrs. Frank J. Loesch, the Alexander H. Revells, some of the members of the Drake clan, Walter B. Smith and his daughter, Miss Winifred Smith, Mr. and Mrs. James M. Hopkins, and the Charles B. Goodspeeds.

From the Holy Name cathedral the parade may be increased by the presence of the George J. Cookes, Mr. and Mrs. Robert G. Mead II. (Mary Cooke), the Louis A. Fergusons (Virginia Cooke), the George Wa[illegible] Blows (Catherine Cooke), the Thomas C. Dennehys, if they are in town, and various of their children, the Joseph W. Cremins, the John W. Ambe[illegible], the Plamondons, and the Joseph [illegible] Rends.

* *

St. Chrysostom's Worshippers.

St. Chrysostom's Episcopal church, where the magnificent carillon given by Mr. and Mrs. Richard T. Crane Jr. will peal out its chimes at about 10:30 o'clock, also attracts a large group of fashionables. They will probably include the Charles Garfield Kings, the George A. Ranney family if it has returned from White Sulphur Springs, Colo., and Mrs. A. A. Sprague, Mrs. William H. Scriven and her daughter, Miss Betty Scriven, Mr. and Mrs. John R. Winterbotham Jr., the Aldis J. Brownes, the Stanley Fields, the Marshall Noyes, Mrs. James Baur and her daughter, Rosemary, the Walter R. Kirks, Mrs. Phelps Hoyt, Mrs. T. Philip Swift, the Gustavus F. Swifts, the Huntington Henrys, the Lawrence Whitings, Mr. and Mrs. Henry Field, and the Fletcher Durbins.

Art Notes

An exhibition of springtime landscapes by the Japanese master, Hiroshige, opened Tuesday in the Hutchinson wing galleries of the Art institute to remain until the end of June. The prints are from the Clarence Buckingham collection.

An exhibition of contemporary Belgian art will open at the Art institute the first of May. There will be about one hundred paintings and thirty pieces of sculpture.

Wedding Announcements and other forms of social stationery may be ordered at Chicago's Smartest Shop

THE Walden Book Shop
546 N. Michigan Ave.

Reductions—

MANY of our exclusive dresses, ensembles, coats and sports wear have been reduced in price for immediate after-Easter clearance.

We advise that you see these beautiful models at your earliest convenience. You will be greatly pleased with the values offered.

The Tailored Woman
750 Michigan Avenue, North

3 carpet bargains

READ these prices—see the carpetings they represent—and you'll be amazed at how inexpensively you can carpet your home or office! Don't miss these rare bargains.

Carpet No. 1
A very fine grade of Wilton Carpet in solid colors—Green, Raisin, Taupe, Plum and Rust. 27 in. width. $4.75 *value*—per yard, $3.60

Carpet No. 2
Solid color velvet carpet of good quality, for home or office. Colors: Soft Green, Raisin, Taupe. 27 in. width. $2.75 *value*—per yard, $1.85

Carpet No. 3
A $3.25 grade of velvet carpet at $2.50 per yard! Solid colors: Soft Green, Raisin, Taupe. 27 in. width, Per yard, $2.50

Linoleum for the Office
Very special value in 3-16 in. brown Battleship Linoleum. Per square yard, $1.75

These Specials are featured at our two large Display Rooms—together with hundreds of other choice fabrics. If you cannot conveniently come to see them—phone us and our Estimator will call to submit samples and estimates. No obligation. *See these values for yourself!*

ALBERT PICK-BARTH COMPANY INC.
208 W. Randolph Street (at Wells) — 1200 W. 35th Street
Telephone Franklin 5051

For STOUT WOMEN
What Are You Paying for Your Clothes?
You're Not Asked to Pay High Prices Here!
Lane Bryant Apparel Fits Better, Costs Less!

Lane Bryant Basement
N.E. Cor. WASHINGTON ST. 101 N. WABASH Ave.

AFTER-EASTER BARGAINS
Now Is the Time to Buy—Save Most!

COATS for Spring and Summer
All Sizes 40 to 56

$15 — 19.85 Values
19.85 — 25.00 Values
25.00 — 29.75 Values

Beautiful coats for every size, every purse, every taste. Broadcloths, Poiret Sheens, and Sport Mixtures—trimmed or untrimmed.

DRESSES Extra Special
All Sizes 40 to 56

$5 — Values to 10.00
8.95 — Values to 12.95
10.00 — Values to 15.00

Did you ever see such lovely styles priced so low? Silk Prints, Georgettes, Flat Crepes—Materials of the better kind—made better, too—in your size—all prettily trimmed—all new Spring and Summer styles.

STOUT WOMEN SHOULD WEAR Stout Arch Shoes
THEY ARE STRONG AND COMFORTABLE.

Sizes to 11
Widths to EE

$5.75

These comfortable and stylish all-leather Shoes "stand up" under the greatest weight and strain—you can "live" in them, they are so "comfy." Combination last, snug heel fitting—reinforced arch—the smartest styles and leathers.

Regular Prices Are $7.95 and $8.95

Style
re Drive!

Name cathedral, the
e increased by the
George J. Cookes, Mr.
G. Mead II. (Mary
is A. Fergusons Jr.
the George Waller
Cooke), the Thomas
hey are in town, and
children, the Joseph
John W. Amberg,
and the Joseph P.

's Worshippers.

's Episcopal church,
ficent carillon given
Richard T. Crane Jr.
chimes at about
so attracts a large
nables. They will
the Charles Garfield
e A. Ranney family
ed from White Sul-
olo., and Mrs. A. A.
lliam H. Scriven and
s Betty Scriven, Mr.
Winterbotham Jr.,
ownes, the Stanley
all Noyes, Mrs. Jacob
daughter, Rosemary,
Kirks, Mrs. Phelps
hilip Swift, the Gus-
s, the Huntington
rence Whitings, Mr.
y Field, and the

Notes

of springtime land-
panese master, Hiro-
sday in the Hutchin-
of the Art institute,
he end of June. The
the Clarence Buck-

f contemporary Bel-
at the Art institute.
There will be about
intings and thirty
e.

MEN
Clothes?
ices Here!
Costs Less!
ment
ASH Ave.
GAINS
Most!
Spring
Summer
s 40 to 56

$25
taste. Broad-
or untrimmed.
Special
s 40 to 56
$5
lues to 10.00
8.95
lues to 12.95
0.00
lues to 15.00
Silk Prints,
—made better,
ng and Sum-
Shoes
AND
.75

Hutton-Sturges Elopement Stirs Gotham Society

Post-Deb and Dramatist Succumb to Cupid.

[Continued from page one.]

girl in society today. She made her debut at the Ritz in 1927 and was subsequently presented to King George and Queen Mary. Her older sister, Adelaide, married young Thomas Welles Durant. Marjorie Hutton decided that since Addie was in love with young Durant it would be just the thing for her to marry a member of Mr. Hutton's firm, but she had other ideas about Eleanor.

* *

Mother's Well Laid Plans.

Addie's marriage at St. Thomas' was the event of the season, with Eleanor quite the loveliest bridal attendant imaginable, and getting a lot of fun out of her sister's wedding. Then, with Adelaide happily married, Mrs. Hutton set about seeing to it that Eleanor did not waste her beauty on any but a super-eligible.

London, Paris and Palm Beach saw a lot of lovely Eleanor. She was voted the most popular debutante at one of the charity carnivals and fairly swarmed by stags at every dance. For more than two seasons she went about town, the toast of every bachelor in society, but not interested in any particular one.

Like Mrs. Sigourney Thayer, Eleanor had a penchant for intellectual Bohemians. It was in this manner that she met Preston Sturges and came to like him. When Mrs. Hutton removed the establishment to Palm Beach for the winter this last season, Preston followed Eleanor to the southern strand.

He made not the slightest effort to hide the fact that he was much in love with Mrs. Hutton's daughter and Mrs. Hutton let it be known that she had no intention of having her daughter marry this young divorced playwright.

* *

So it Appeared Hopeless.

Palm Beach saw Preston in pursuit of Eleanor and saw the season pass without the young man having gained any appreciable victory and the sage members of the colony nodded their heads and said that since Marjorie was against the match there wasn't the slightest chance of it going through. Every one knew that as far as Ed Hutton was concerned he would be quite willing if Eleanor wanted Preston. The genial broker is famed for his good nature.

Back to New York came Preston and back came the Huttons. And then, when every one was sure that the young people would get over their love, they took things into their own hands and eloped to Bedford, N. Y., where they were married.

Knowing Marjorie Hutton, society appreciated the fact that from the amazing house apartment on 92d street nothing in the way of comment would be forthcoming. Ed Hutton has told every one that he and Marjorie have given their blessing to the young folk, but I do not think Marjorie will ever be too cordial to the Broadway dramatist who snapped the loveliest post-debutante of years right from under the noses of all the young society men of town.

* *

Important Engagement.

A most important engagement, that of Katrinka Van Cortlandt Suydam and Frederick Edmund Coudert Roelker, was announced early in the week. Katrinka is one of this season's most prominent debs and the daughter of Mr. and Mrs. Hendrick Suydam of New York and Mount Kisco. Young Roelker, a senor at Yale, is the son of Mrs. C. Coudert Erskine and the late William Greene Roelker of Newport and Providence.

Katrinka is a descendant of Henry Suydam and of Dr. Stephen Ball, who was George Washington's uncle.

Freddy Roelker's mother, Mrs. Erskine, is a most interesting person. She was first married to William Gould Brokaw, brother of Mrs Brokaw Dugmore, Clifford Vail Brokaw and the late Mrs. Preston Pope Satterwhite. After her divorce the one time Coralie Coudert married Mr. Roelker, a power in Newport and a member of the Widener-Elkins-Dolan traction group.

The wedding is to take place in town after young Roelker's graduation in June.

WEDDED

MRS. MORTON JACOBSON.
[Moffett Photo.]
Mrs. Morton Jacobson is the former Miss Sylvia Dorne, daughter of Mr. and Mrs. Robert Dorne of 3044 Dickens avenue. Her marriage took place on March 30.

MASCARILLO

makes those long, smooth, silky eyelashes that give added beauty to
Bewitching Eyes
MASCARILLO is
Made in 9 Shades
Absolutely harmless—NOT a dye—easy to use.
Price $1, a Box
on sale everywhere
If your dealer cannot supply you with YOUR particular shade, order direct.
CHARLES MEYER
11 EAST 12th Street, NEW YORK

WEDDINGS AND ENGAGEMENTS

No wedding or engagement announcement will be published in The Tribune unless it bears the signature, address, and telephone number of a parent of either the bride or bridegroom. Announcements should reach the society editor not later than the Tuesday morning preceding the Sunday they are to be published.

Announcement is made of the marriage of Miss Belle Schmidt, daughter of Mr. and Mrs. Joseph Schmidt of 1316 South Springfield avenue, to Herman L. Wellens.

Morris Izenstark of 3521 5th avenue announces the marriage of his daughter, Esther Honora, to Reuben Epstein on April 6. After an eastern wedding trip Mr. and Mrs. Epstein will reside in New York City.

Mr. and Mrs. S. L. Marcus of 5362½ University avenue announce the marriage of their daughter, Ruth, to Hyman B. Abrams, son of Mrs. Ida Abrams, on April 8.

Mr. and Mrs. M. Malkov of 6420 Wayne avenue announce the marriage of their daughter, Florence, to Roy T. Kline on April 5. Mr. and Mrs. Kline are residing at 6832 Normal boulevard.

MISS EVELYN MARKS.
Invitations have been issued for the marriage on April 29 of Miss Evelyn Marks, daughter of Mr. and Mrs. M. L. Marks of Council Bluffs, Ia., to Irving Rosenberg of the Windermere East hotel. After a trip to Europe Mr. Rosenberg and his bride will reside in Chicago.

MRS. FRANK BACHAUROS.
[Matzene Photo.]
Announcement is made of the marriage of Miss Oronia Mary Manos, daughter of Mr. and Mrs. George Manos of 4353 Berkeley avenue, to Frank Bachauros. Mr. and Mrs. Bachauros are residing at 1313 East 62d street.

MISS EDNA Y. GITTLESON.
[Matzene Photo.]
Mr. and Mrs. Alan H. Gittleson of 711 Montrose avenue announce the engagement of their daughter, Edna Yvonne, to Herman E. Burnstine. Miss Gittleson attended Northwestern university and is a member of Alpha Epsilon Phi sorority.

Engagements

Announcement is made of the engagement of Miss Elizabeth Burdick Hotchkiss, daughter of Frank W. Hotchkiss of La Grange, to Thomas B. Robbins of Medina, N. Y. Miss Hotchkiss is a graduate of Smith college. Mr. Robbins attended Dartmouth college and is a member of Theta Delta Chi fraternity.

Mr. and Mrs. Jacob Shinitzky of 3105 Fullerton avenue announce the engagement of their daughter, Jeanette, to Reuben R. Mirsky, son of Mr. and Mrs. Mandel Mirsky of 1811 South Hamlin avenue.

Mr. and Mrs. J. S. Sherman of 456 Barry avenue announce the engagement of their sister, Frances L. Cohen, formerly of New York City and Los Angeles, Cal., to J. J. Morris of Hamilton, Can.

Announcement is made of the engagement of Miss Matilda Polster, daughter of Mr. and Mrs. Samuel Polster of 1249 North Hoyne avenue, to David D. Dubow, son of Mr. and Mrs. Abraham Dubow of 849 North Sacramento boulevard. Miss Polster is a member of Alpha Phi Mathian sorority and of Les Bonnes Amies.

Mrs. Ida Schur of 2745 Giddings street announces the engagement of her daughter, Janet, to Samuel Clapham, son of Mr. and Mrs. Bernard Clapham of 3341 Ainslie street.

Mrs. Anna Harris of 1868 South Central Park avenue announces the engagement of her daughter, Sarah, to Philip Horwitz, son of Mr. and Mrs. Louis Horwitz of 3650 Lexington street.

Max Smutok of 1419 South Avers avenue announces the engagement of his daughter, Doris, to Maurice J. Gordon, son of Mr. and Mrs. Harry Gordon of 1409 South Avers avenue.

Mr. and Mrs. Nathan Bruss of 2993 North Lawndale avenue announce the engagement of their daughter, Ruth, to Herman W. Solomon of Greenville, Miss. Mr. Solomon is attending the University of Chicago.

Mr. and Mrs. Morris Silverstein of 1317 South Keeler avenue announce the engagement of their daughter, Eleanor, to Nathan Powers of Chicago.

Mr. and Mrs. Frank Garnitz of 1812 South Trumbull avenue announce the engagement of their daughter, Rose Mary, to Jack Paull of 3359 Wilson avenue.

Mr. and Mrs. Charles A. Peterson of Maywood announce the engagement of their daughter, Geraldine Lillian, to Orvis E. Wilson, son of Mr. and Mrs. O. C. Wilson of Ephraim, Wis.

Personals

Among the Chicagoans who spent several days last week at the French Lick Springs hotel in French Lick, Ind., were Mrs. William Whitely, Mr. and Mrs. D. C. Smith, Mr. and Mrs. W. B. Renshaw, and Mrs. J. F. Devine and her daughter, Mrs. Virginia Folkes Lewis of Oak Park.

Dr. Emanuel Friend of the Windermere West hotel has returned from a prolonged sojourn at Arrowhead Springs, Cal. Mrs. Friend will remain in the west for several weeks.

Mr. and Mrs. Robert McNeil Burns of Kenilworth sailed from New York yesterday on the Conte Grande for a three months' trip abroad.

MISS MARGARET A. OTTO.
Mr. and Mrs. John Otto of 4253 North Keystone avenue announce the engagement of their daughter, Margaret Alice, to Louis Darrell Mandell Jr., son of Louis Darrell Mandell of the Surf hotel. Miss Otto and Mr. Mandell are graduates of the University of Illinois. The wedding will take place in June.

SAKS-FIFTH AVENUE
North Michigan at Chestnut

Helen Puncheon
CORSETIERE
Formerly of 30 North Michigan Avenue
is now associated with
The Corset Salon of Saks-Fifth Avenue
Mrs. Puncheon invites her clients to visit her at Saks-Fifth Avenue where she assures them they will receive the same careful attention with which she has always served them.
First Floor

Commodore James Arrives at Newport with Famous Yacht

NEWPORT, R. I., April 20.—[Special.]—Colonists continue to come and go between this town and New York, Boston and Washington. Commodore Arthur Curtiss James arrived on Thursday from New York aboard his famous yacht, Aloha.

Mrs. William Jay is at Pine Lodge and Miss Natalie Willard has joined her father, Col. Joseph H. Willard, who is soon to open Fairhaven.

The Artists' ball will be given tomorrow at the Art association. Mrs. Vanderbilt Church is chairman of the flower committee and assisting her are Marguerite Caperton and Katherine Bulkley Lawrence.

Mrs. James Stewart Cushman is at her villa, Moorland lodge, for a short stay. Mr. and Mrs. R. I. Hare Powel of Providence have been here to inspect their new villa on Indian avenue which is almost completed.

Waiters Become Linguists.

ROME.—(AP)—Free courses in modern languages are offered to hotel waiters and other employés by the Fascist Dopolavoro (Afterwork) organization.

Bounty on Babies Increases Birth Rate in France

GENEVA.—(AP)—Use of the family allowance system in France and Belgium has substantially increased the birth rate among workers receiving this aid, the international labor office has found.

Nearly five million workers are affected in these two countries. Under the scheme, supplementary wages are paid to fathers, the amount being graded according to the number of children.

The plan came into being in almost all of Europe immediately after the war. It was regarded in some countries as a temporary expedient to prevent serious privation during reconstruction.

In central Europe the system declined in importance when conditions became more stable, but is still retained for civil service employés and coal miners. In France and Belgium the system has developed steadily.

The plan has been widely discussed in Great Britain and has been adopted for certain classes of workers in New Zealand and Australia.

Aiken Enjoys Views of Grand National

AIKEN, S. C., April 20.—[Special.]—Much entertaining has been going on at this resort. One of the largest parties of the week took place Monday, when Louis Livingston, who is the guest of his sister, Mrs. Henry W. Bull, showed pictures of the Grand National steeplechase at Aintree taken by himself.

Among the guests were Mr. and Mrs. F. S. von Stade, Mr. and Mrs. Hugh A. Murray, Paula Murray, Mr. and Mrs. A. Ludlow Kramer, Thomas Hitchcock, Mrs. Julian Peabody, and Mr. and Mrs. William Russell Grace.

Chicagoans Spending Easter at Hot Springs

HOT SPRINGS, Va., April 20.—[Special.]—Among the notables from Chicago who are here are Mr. and Mrs. Chauncey McCormick, Mr. and Mrs. James W. Rogers, and Mr. and Mrs. Walter B. Wolf.

Others who have arrived at the homestead are Mrs. William B. Aitken and Beeckman Aitken, Mrs. Leonard B. Clark, Mr. and Mrs. J. A. Montgomery Jr., and Mrs. Robert Mallory.

Dedicated to those who would like to enjoy sound sleep

Now Burton Vanity Fair

a new inner-spring mattress of remarkable comfort

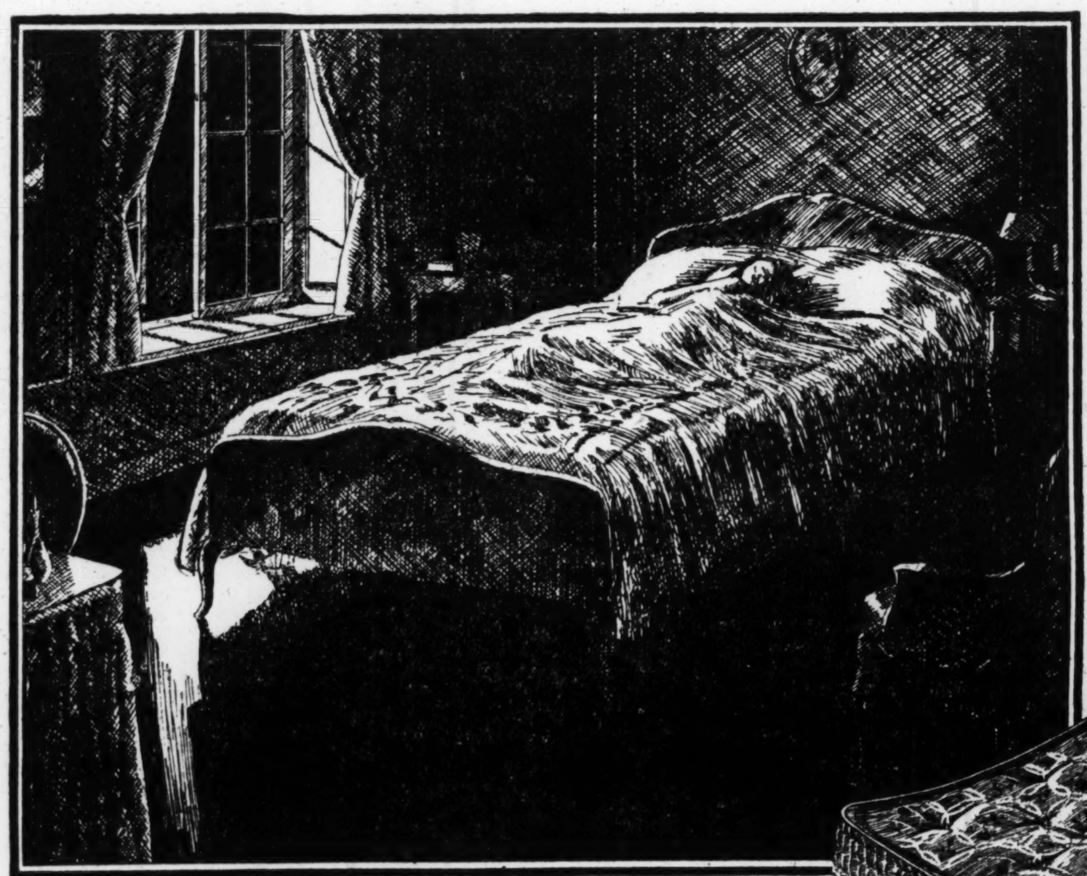

Totally new independent spring action lets "light sleepers" sleep soundly!
weighs 30% less—yet 50% stronger!
$35.75
FOR NEW LUXURY

NO other mattress is like it! Never before an inner-spring mattress combining such remarkable comfort, fresh brilliant style and the deft needlework of a fine antique down comforter!

It's new in every respect—utterly unlike *any* mattress ever built anywhere at any price.

People who sleep "lightly" welcome it because it lets them sleep soundly. People who sleep soundly insist upon it as a matter of course.

It is called Vanity Fair.

Because of the new hinge spring principle developed after more than two years of exhaustive experiment with over 400 types of springs, Vanity Fair literally cradles the body with a totally new nestling comfort. Because of the sensitive inner-cushion-springs, independent and noiseless spring action is provided. No other inner-spring mattress offers these qualities in a like degree.

Every square inch of surface supports the body in a new way, inviting perfect relaxation and nerve rest. Also adjusts itself to your individual weight.

Yet you sense a gentle firmness absolutely free from side sway and "hammocking" characteristic of cheaper, poorly made inner-spring mattresses.

Also, by eliminating excess weight, the Vanity Fair is from 15 to 20 pounds lighter than the ordinary inner-spring mattress. It weighs less than 50 pounds! Any woman can turn it with ease!

Because of the sensitive inner-cushion-springs and the after tempering process, you get wonderful new buoyancy that is *permanent*. Buoyancy that cradles the body and causes complete relaxation—for *perfect, sound sleep.*

Glorious new covers

To give the new Vanity Fair an appropriate dress, we engaged one of the country's foremost designers—one who knows the fashion of the boudoir. The result is a finely finished and exclusive damask fabric beautifully decorated in an exquisite pattern in lovely colors—colors that make for warmth and harmony with other things in the bedroom.

To provide an extra measure of style, the sides are beautifully quilted in the manner of the finest old handmade down comforters. Also, unlike other inner-spring mattresses, the Vanity Fair has a perfectly formed quilted roll edge finely taped to enhance its appearance and wearing qualities. This new and exclusive smartness is found only on the Vanity Fair!

Special Air Windows on the sides of this *extra* depth mattress admit and discharge air freely to keep the inside as clean and pure as a windswept room.

The Vanity Fair was built to sell for $42.50, but by latest manufacturing economies developed by us, we are able to produce this mattress to sell for only $35.75!

Each Vanity Fair carries a guaranty of satisfaction in every respect—backed by our wide experience of over 30 years in the bedding industry.

You owe it to yourself, to your health and to the health of every member of your family to at least see the Vanity Fair! Don't wait. Go to any of these stores tomorrow. Ask for it by name. Lie on it. Sit on it. Inspect it as you would any other piece of fine household furnishings and if you are not delighted with it—the super value it offers—you will not be asked to buy.

Be sure to insist on the genuine. Look for this label—the Burton red stripe. It is your protection.

The new Burton Perfect Sleeping Units—mattresses, box springs and pillows—are designed to go "hand in glove" with each other, both in construction and appearance. For instance, the box spring is designed to enhance the velvet softness of the mattress for greatest possible comfort. Together with the celebrated Burton vitalized feather and down pillows you have the perfect ensemble for sound sleep, as well as ultra modish smartness in the bed chamber.

All these exclusive features!
1. Sensitive inner-cushion-springs joined by exclusive hinge principle assure comfort and long service.
2. Finely finished damask fabric cover in lovely warm colors and exquisite designs.
3. Perfect roll edge and fine "biscuit quilted" sides.
4. Scientifically prepared felt enhances the "cushioning" of the inner-spring construction.
5. Special Air Windows on sides assure perfect ventilation.

	Inner-spring Mattress	Box Spring	Pair of Pillows
Vanity Fair	$35.75	$42.50	$22.50
Luxease	29.75	29.75	13.00
Superease	22.50	27.50	8.00

Vio Ré-Vitalized Cotton Felt Mattress $15.00.

BURTON-DIXIE CORPORATION, 2024 SOUTH RACINE AVENUE, CHICAGO

DOWNTOWN STORES
Marshall Field & Company; A. H. Revell & Co.; Mandel Brothers; The Boston Store; The Fair—3 Stores; O. W. Richardson & Co.—2 Stores; Hartman's; L. Fish Furniture Co.; John M. Smyth Co.; John A. Colby & Sons; Carson, Pirie, Scott & Company; Tobey Furniture Co.

NORTH SIDE
Amber Furniture Co., 3100 Lincoln Avenue
Geo. B. Barwig Co., 3336 N. Clark St.
Robert H. Barwig & Co., 3008 Lincoln Ave.; 4822 Lincoln Ave.
Fabiansen's Furn. Shop, 3246 N. Halsted St.
L. Fish Furniture Co., 3036 Lincoln Ave.; 654 West North Ave.
Goldblatt Bros., Lincoln & Belmont Aves.
Goldenberg Furn. Co., 3014 Lincoln Ave.
Lincoln Furn. & Rug House, 2639 Lincoln Ave.
Rusnak Bros., 2424 Devon Ave.
Straus & Schram, 3318 Lincoln Ave.
Fred B. Snite Furn. Co., 4734 Lincoln Ave.
Tausig Furn. Co., 557 W. North Ave.
H. & L. Tausig Co., 3924 Lincoln Ave.
Wolf Furniture House, 3237 Lincoln Ave.

NORTHWEST SIDE
Amber Furn. Co., 2038 Milwaukee Ave.
Bass Furn. Co., 4137 Armitage Ave.
L. Fish Furn. Co., 2656 W. North Ave.
Iverson's (The Fair), 1342 Milwaukee Ave.
Olson Rug Co., Diversey & Crawford Ave.
Rusnak Bros., 1393 Milwaukee Ave.
Sleepy Valley Bedding Stores, 3442 Lawrence Ave.
Wieboldt Department Stores, Milwaukee & Paulina; Lincoln and School

WEST SIDE
Amber Furn. Co., 1620 W. Chicago Ave.; 3930 W. Roosevelt Rd.
Dale Furniture Co., 4228 W. Madison St.
Goldblatt Bros., Chicago & Ashland Ave.
L. L. Isenberg & Son, 1505 W. Chicago Ave.
Lapin Furn. Co., 832 S. Halsted St.
Joseph Marschaks Sons, 4132 W. Madison St.
L. Porter, 2614 W. North Ave.
Rusnak Bros., 501 N. Cicero Ave.
Straus & Schram, 4128 W. Madison St.; 665 W. Madison St.
West End Furn. Co., 364 North Cicero Ave.
Wieboldt Department Store, Ashland & Monroe

SOUTH SIDE
Amber Furn. Co., 6141 S. Halsted St.
Central District Furn. Co., 3621 S. Halsted St.
Cohen Bros., 1407 S. Halsted St.
Dale Department Store, 4833 S. Ashland Ave.
L. Fish Furn. Co., 1906 S. Wabash Ave.; 822 W. 63rd St.
B. Ginsberg Furniture, 1232 S. Halsted St.
Goldblatt Bros., 47th St. & Ashland Ave.
Goldenberg Furn. Co., 1307 S. Halsted St.; 1837 S. State St.
Halsted Art Furn. Co., 1115 S. Halsted St.
George Lehman Furn. Co., 2444 Wentworth Ave.
Henry Lewin Dept. Store, 6620 S. State St.
Rusnak Bros., 845 W. 79th St.
V. K. Samuelson, 57 E. 43rd St.
Straus & Schram, 424 E. 47th St.; 836 W. 63rd St.

SOUTHWEST SIDE
Crawford Furniture Co., 3715 West 26th St.
Crown Furniture Co., 1512-14 South Crawford Ave.
Sekera Furn. Co., 2723 W. 22nd St.
Universal Furn. Co., 3557 W. 26th St.
Wolf Furniture House, 4211 Archer Ave.

SOUTH CHICAGO
Adams Home Furnishers, Inc., 8816 Commercial Ave.
Charles R. Cave Dept. Store, 3049 E. 92nd St.
Goldblatt Bros., 91st & Commercial Ave.

SUBURBAN
The Fair Store, 1100 Lake St., Oak Park, Ill.
O. W. Richardson & Co. 1108 Lake St., Oak Park, Ill.
H. A. Miller, Glen Ellyn, Ill.
Kobzina Furn. Co., 5723 W. 22nd St., Cicero, Ill.
Stob Furn. Co., 6005-7 W. Roosevelt Rd., Cicero, Ill.
Greenwald's Minas Furn. Co. 744 Broadway, Gary, Ind.
Greenwald's Minas Furn. Co., 195 E. State St., Hammond, Ind.
Wieboldt Department Store, 851 Davis Street, Evanston, Ill.

[AND AT ALL OTHER LEADING STORES]

Burton
Branch plants at Brooklyn, Newark, Detroit, Lansing, Kansas City and Memphis

Save yourself TIME and WORRY! in APARTMENT HUNTING!

THOUSANDS of families throughout Chicago and the suburbs already are seeking new apartments. They're picking and choosing—finding the most attractive places in each rental group, and signing leases for them.

● Within a week or two many of the roomy, attractive apartments will be rented. Every time a tenant finds one of them, your opportunity of getting exactly the apartment you want is lessened.

● Avoid disappointment! Turn now to the Want Ad section of the Chicago Tribune. Here you will find apartments offered in all parts of Chicago. There are small and large places—bright, cheerful ones in which you can really enjoy living. Rents vary up and down the scale. You can easily find the location, space, and rent that suits you in Chicago's most complete rental directory!

● Using the Tribune will save your time and energy. With its complete list at your disposal, you can eliminate all the apartments except those that interest you. Seeing only these, you can cut to a fraction the tiresome effort of finding a new home.

● Drive the worrying question "Where will we live next year?" out of your mind by finding and renting your apartment now! Turn today to Tribune Want Ads, Apartments to Rent columns! See Chicago's most complete rental directory in the

CHICAGO TRIBUNE
Want Ad Section

Chicago's Most Complete Rental Directory

***phone Superior 0100*—Adtaker**

Total Average Circulation, March, 1930:
835,335 Daily; 1,191,244 Sunday

LANDLORDS and RENTAL AGENTS!

More of your prospective tenants find their apartments in the Chicago Tribune than in any other Chicago newspaper. The Tribune's overwhelming leadership in the amount of advertising which landlords and rental agents buy each year has steadily built a habitual reader-interest among apartment seekers.

Place your buildings and your apartments before practically all of your prospects by advertising where they look. Call Superior 0100—Adtaker, or stop at the

CHICAGO TRIBUNE
Advertising and Public Service Offices

1 S. Dearborn St. Tribune Tower Lobby
4152 W. Madison St. 1101 E. 63d St.

Arts Club Show Opens

I found a puddle yesterday,
Not bigger than a minute;
And yet it was not very small
For all the sky was in it.

I found it on the sidewalk,
Between Jane's house and mine,
And at its edge were fallen leaves
And in its heart, sunshine.

The puddle trembled in the wind
Afraid that it might dry—
You see, it was so proud to be
A mirror for the sky.

E. J.

By Eleanor Jewett.

THESE verses first appeared in THE TRIBUNE about two years ago and they were accompanied by an adorable black and white drawing of a little girl. Eleanor Duke was the artist, and today she is exhibiting the same little girl, with the added name of "Annabel," in the professional members' exhibition of paintings and sculpture which opened last Sunday evening at the Arts club.

"Annabel" is just as attractive as she was before she had a name and when she only acted as sentry to the poem. A number of people remarked her on the wall of the Arts club gallery and also turned with delight to the second of Eleanor Duke's pictures, across from "Annabel." This drawing is called the "Glittering Gate," and so lovely is the gate, made of flowers and frozen snowflakes, that you feel sure it is made of secrets, just the best kind of secrets, those that are alive around Christmas and Easter and birthday times.

It is just that sort of gate, and to set the seal of consent upon our suspicions two little children, a boy and a girl, are standing in front of it, and the girl is busy telling the little boy a secret. Probably that is the key to the gate, a secret, and only the best secret of any one year can be the key, so only the two children who know the best secret for that year can get through. Evidently these children knew the key this time, because the gate is open and one can see through its beautiful arch into a magic country of infinite wonder, probably with talking butterflies and singing trees and everything just as it should be. Eleanor Duke is, by the way, one of the most charming illustrators of children's poems and stories we know of today.

* *

Family Affair.

The Arts club show is interesting on many counts. It is varied and amusing and different. Offhand I cannot think of any exhibit this season which has run quite the extensive gamut of ability that is illustrated here. No particular standard is in evidence. It is purely a family affair, and painters who paint for fun and artists who make a career and a profession of art rub shoulders in amicable intimacy.

Possibly the two most startling canvases are "Flower Arrangement," by Jean Crawford Adams, and the "Visit," by Frederic Clay Bartlett. Miss Adams has bidden a fond adieu to every mild color in her box and is riding the broncho of the approach gaunt with whip and spur. Her "Flower Arrangement" is a single sunflower raised on a tough stem, yellow against orange, the sort of picture which will be hailed by certain of our brethren as "great, vital, vigorous, real, dynamic, dramatic, essentially the ego unsubdued." By any other name than that of modernism it would be accounted a weak sister.

Her "Landscape," before which two ladies stood assuring themselves, "This must be Taos," is rough and discordant, amusing in a way, but rather juvenile. It is within the reach of suspicion that Miss Adams is feeling out new paths for her real talents.

* *

Studio Visit Pictured.

Frederic Clay Bartlett is not so disturbing as he might have been thirty years ago. His restless "Visit," the antithesis of horsehair furniture and ladies talking leisurely with cup in hand and thin sandwiches and plum cake on the stand between them, is a revelation of what probably goes on today when one is attacked in the privacy of the studio by a caller. What goes on mentally, it is to be assured, not physically. Mentally the visitor is distressed and the host more so. The adjuncts to living, marble busts, etc., are alive to the hostile influences set in motion by the step on the stairs. The statue sways to a fall, but recovers its poise halfway. The scene is outlined in gray. It is a revulsion from the forms of polite society; it strikes the knell of already obsolete fashion. One does not call today. That contemporary convention alone, if nothing else were needed, would date this canvas as the offspring of a mannerism of two decades, at least, ago.

In the "Circus" Mr. Bartlett is playful. The crimped mane and rolling eye of the Roman horse, the attenuated figure of the balancing clown, the atmosphere of sawdust, suggested rather than enforced, dates back, again, a good many years. This jumping rope of the leaders in modernism is a frightful weight to wield. It is practically impossible for a traditionally trained painter to get the requisite light touch into his efforts. If, as has been said, the dominant quality in modernism is gayety, then the macabre painting of Mr. Bartlett's is gay with the mad gayety of "Kolpak." Those who have seen the Goodman play will recognize the justness of the simile; for those who have not, "Kolpak" is a monster creaking on the hinges of laughter, mad, artificial, posed.

* *

Ventures on New Approach.

Cecil Clark Davis delightfully turns the attention another way. She has long possessed an increasing reputation as a painter of portraits. She is a brilliant colorist, and her portraits are excellent studies in character.

In the current exhibit she has ventured an entirely new approach. Her paintings are in the mood of English scenes of a century and more ago. They are old-fashioned, clever, and quaint. They are delightfully colored. They are curiously alive and remarkably fascinating. Their infinite detail is intriguing. It is difficult to choose between the two—"St. Paul's Church and Old Broadway Stages, 1833," and "Old Waterfront, New York." There is history in these paintings.

If Mrs. Davis is not careful she will find herself a permanent fixture in the most impressive galleries we have. People will look to her for the costumes, atmosphere, and life of days that are past. She will be studied by children, the artist, and the historical researcher. This is an extremely vital and valuable task she has so jauntily and debonairly embarked upon. May the winds of fortune blow on her sails!

* *

Brilliant and Colorful.

Charles Biesel is in the Arts club exhibit with a well done piece of color, "Shoveling Snow," and a "Still Life with Roses," a more or less so-so picture. Katherine Dudley, forsaking Modigliani and the cult of the ugly, is responsible for a truly exquisite portrait. Helga Haugan Dean offers two vivacious and electric paintings, the one a portrait of a woman, and the other "Sketch of My Window." The freedom and range of color and spirit that Miss Dean allows herself are beautifully rewarded in both canvases. Ingeborg Christensen shows a very lovely "Self-Portrait." Frances A. Barothy is responsible for two charming flower paintings. Marie Blanke offers "Autumn," a landscape with trees, in which the pattern is not unduly stressed, and "North Dearborn Street," which has more magic than one might think.

Gerald Frank shows a brilliant still life, "Iris and Larkspur"; Lucie Hartrath, an exquisite canvas in "The Alley" and a decorative fall painting in "Autumn Glory."; Condé Wilson Hickok has one of the most fascinating paintings in the gallery with "Cottage of Habitant, Quebec."

* *

Beautiful Etchings.

Bertha Jaques and Lee Sturges offer several beautiful etchings; Florence, Noyes has two clever impressionistic sketches; Pauline Palmer has two successful canvases; Mary H. Wicker has a delightful picture in "My Balcony in Corsica."

In the sculpture group, Sylvia Shaw Judson shows her adorable "Little Gardener," Oskar J. W. Hansen shows his beautiful and spiritual "A Tree of Life" and the gloriously swung "A Winged Figure." Elizabeth Holsman Tuttle offers us a shining silver beastie, "The Fawn," and in bronze, the beautifully executed "Wood Duck."

Florence White Williams is opening today a one man show of her paintings at the South Side Association gallery, Fine Arts building. The exhibit will open with a formal tea this afternoon from 5 to 7 o'clock and Miss Williams will give her delightful travelogue on Portugal and Spain. The exhibition will continue through April 30.

* *

At the Cordon Club.

Winter landscapes, gorgeous in color and magnificent in execution are being shown at the Carson, Pirie, Scott galleries. They are by A. T. Hibbard A. N. A. The exhibit is one of the strongest in town today. It will be followed on April 30, by an exhibit of etchings and paintings of dogs by Marguerite Kirmse, the well known portraitist of Scotties and wire haired terriers.

At the Cordon club the paintings by Josephine L. Reichmann are still the focus of interest. Her exhibit will continue through April 25. Her paintings are colorful, decorative, and well done. They well repay a visit. Three have been sold.

The Kroch galleries, in exhibiting the "Fine Prints of the Year," have arranged an event of interest, but the prints fall short of the anticipated enthusiasm. Whoever chose them, Malcolm Salaman abroad and Helen Fagg in America, worked under the handicap of prejudice or lack of opportunity. As a representative showing of the one hundred best prints of 1929, to many minds, an enormous amount of material has been overlooked.

The wood block prints at the Lakeside Press galleries, 350 East 22d street, make an interesting exhibit. Asa Cheffetz is the only American in the show (one wonders why Rockwell Kent was not included) and the British Wood Engravers' association is represented by Clare Leighton, Eric Daglish, Hester Sainsbury, Gwendolyn Raverat, Paul Nash, John Nash, Margaret Pilkington, and Herbert Gibbings, among others. It is a good show, of particular importance to those interested in wood blocks, etching, and other prints.

The exhibition of modern and oriental art loaned by members of the Renaissance society of the University of Chicago remains on view another week. It is fascinating in its variety and in the juxtaposition to which modernism is exposed. The works of modern European painters stand cheek by jowl with the paintings of their predecessors in Egypt, Persia, and the far east.

* *

News of Art and Artists.

The Association of Chicago Painters and Sculptors has elected these officers for the current year: President, Pauline Palmer; vice president, Rudolph Ingerle; secretary and treasurer, Marie Blanke.

Joseph P. B. Pirren is holding an exhibit of twenty-one paintings in the Newhouse galleries, at St. Louis. It will continue to May 2.

An exhibition of water colors and etchings by Morris Topchevsky is on view at the Walden Book Shop, 311 Plymouth court, until April 30.

The Chicago Antique exposition, which promises to be of the greatest importance and interest, opens tomorrow in the Drake hotel ball rooms and will continue through April 25. This is an exhibit that no one should miss. It promises exceedingly well.

Paintings by Eustace Stoenesco may be seen in the Knoedler galleries to April 26.

The first annual pictorial Chicago and Chicagoland salon, which means photographs of beautiful spots of interest in and around Chicago, opens tomorrow in the Marshall Field galleries and will run through May 7. The Chicago Historical society has lent prints of old Chicago which will add to the interest.

From April 15 to May 15 paintings by John McDonnell, painter and physician and member of the Palette and Chisel club, will be on view in the Revell galleries, sponsored by the All-Illinois society.

"CLOTHESPINS," by Oskar Gross, one of the gayest and most amusing water colors in the current exhibition of water colors by members of the Palette and Chisel club, 1012 North Dearborn street. Mr. Gross has made a delightful play of his three little props and the black olive dog. Behind the figures the sea is a deep blue dotted with sails and the white wings of gulls. It is a clever and effective aside by a man who is well known for his serious and admirable work in portraiture.

The exhibition will continue through April 24.

MONDAY TO SATURDAY
April 21st to 26th
You are cordially invited to meet Mrs. Moon

EXPERT CORSETIERE
(from New York)

Mrs. MOON will show the new ADAPTOLETTE foundation garments, will help you in your selection and will supervise all fittings.

10% DISCOUNT—during this demonstration on all ADAPTOLETTES and corsets.

Second Floor

Lane Bryant
101 NORTH WABASH AVENUE

ELECTROLYSIS
as done by Ella Louise Keller
The Only Method Doctors Recommend to Forever Remove
HAIR on the FACE

Hair roots forever destroyed. Regrowth impossible. Skin left smooth and entirely free from blemish. We use electrolysis and destroy from 400 to 600 hairs per hour. Work done by our facial experts.
ELLA LOUISE KELLER
35 E. Washington St. Tel. Central 6468
Offices in New York and Minneapolis

WHEN CHICAGO WAS YOUNG

By Herma Clark.

Letters from Martha Freeman Esmond to her friend, Julia Boyd of New York.

Chicago, Oct. 2, 1871.

DEAR JULIA:

I am sitting down at once to thank you for your wonderful gift of clothing and the munificent cheque you sent us. I am not ashamed to tell you that I cried when I opened the beautiful box, with the lovely dress for little Martha and the bombazine for me. The suit you sent Will is a boon, too. We aren't destitute, by any means, but it is hard to get clothing of the right kind, and when I saw all these nice garments, ready to put on, my heart was touched. Father and Mother were so pleased with the things you put in for them. I know you will have a letter from them.

We are settled on Wabash avenue, near 13th street, and are most comfortable. Will has established his office again, and will soon have enough business so that we shall get on nicely. Of course, the practice of the lawyer has not been so lucrative as the business man's trade. Hardware dealers are doing well. So are dry goods merchants and real estate is changing hands, but professional men are at a disadvantage. However, we have nothing to complain of, and my heart is full of gratitude.

I have just received a letter from young Mrs. Frederick W. Crosby. I remember writing you that I had seen her on the Sunday night of the fire, with her mother and aunt in her phaeton, drawn by her spirited little pony. Her husband, father and brother followed the phaeton, sitting on a trunk in an express wagon. I had been so interested to know what had become of her, for she is one of my most beloved young friends.

She writes: "We came at breakfast time to the home of father's partner on West Washington street, glad to be in a section of the city safe from fire. Breakfast was served to us, and water from the pump given us, to wash our cinder blackened faces. When we surveyed our resources, the thirty dollars I happened to have in my pocket was practically all our combined wealth! We divided it, and in the early afternoon of Monday Mother and I boarded the refugee train on the North Western railway for Belvedere, where the Crosby relatives are. Our men stayed behind to salvage the remains of their business, and Aunt Agnes, who had been with us, left for her Cleveland home.

"Tom Wells, who slept in the bank, barely escaped with his life, and helped us so much in getting away. Poor young fellow! He confided to Aunt Agnes that his loss by the fire was irreparable. He is an English boy, far from home, and he had seen the flames devour all his little treasures, among them his mother's picture and her letters. As we were taking the train for Belvedere, we met our friends, the Abram Pooles. Mr. Poole, blackened and weary, was wiping his face with a kitchen towel. He carried in his arms a tiny baby in long dresses, and waving his hand toward his family, he called out: 'Here is all we have left.'"

Mrs. Crosby's letter goes on to say that the Charles Kings had to fly from the flames with their little new born baby, and that Mrs. King is said to be very ill from the exposure.

In Belvedere, she says, her relatives assembled and made her a calico dress. She had saved her furs—mink and ermine—her white silk wedding dress, and a lavender silk evening gown. But she had no every day dress, so she was pleased enough to have something to put on for common wear. She writes that their "men folks" have decided to stick by Chicago and share the city's destiny, even in the face of this great disaster.

I saw young Jennie Otis today. The Otis family, before the fire, lived at 191 Wabash avenue. She told me some of their experiences. Her sister was getting ready to be married and saved the waists of her trousseau dresses, but not the skirts! Jennie herself left behind her when she fled from the house a nice new pair of high buttoned shoes, thinking she must not spoil them by walking so far in them. They were burned, of course. She is staying at the home of her uncle, Frederick Otis, 2033 Prairie avenue.

I heard an interesting thing today. The Western News company's establishment was burned and the only fragment of literature remaining in the ashes was a leaf from the Bible. It contained the first chapter of the Lamentations of Jeremiah, opening with the words: "How doth the city sit solitary, that was full of people! How is she become as a widow, she that was great among the nations and princess among the provinces! How is she become tributary! She weepeth sore in the night, and her tears are on her cheeks. Among all her lovers, she hath none to comfort her."

The Fourth Presbyterian church yesterday held its first service since the fire in Plymouth Congregational church, to decide what its future is to be. Prof. David Swing is the pastor. The Fourth church surpassed all other Presbyterian churches in loss by the fire. Its house of worship, Erie chapel, in which it is interested, the business houses of its members, and their homes are in ruins. About 800 of its members are homeless, it is said.

We know so many people in that church, we are interested to know what they will do. Henry W. King, who is president of the Relief and Aid society, is one of its stanchest members. The Kings have lost their home, Mr. King his place of business. Yet he works unweariedly for his church and for the relief of the sufferers. I don't know how he does all he does. Will is on one of the relief and aid committees, and is loud in his praise for the unselfish men who, in addition to the task of setting up their own businesses again, are helping in the relief work, which will need to go on all winter.

We were amused at a sign we saw on West Madison street today. A firm of painters bulletined their removal to another street by a large board stuck in the ashes of their former place of business. At the bottom of the board were the words: "Capital—$000,000.30." Thirty cents is about all most of our business men have, but they are able to get almost unlimited credit in the east, so sure are the capitalists there that we shall rise from our ashes.

Much love and oceans of gratitude.

MARTHA FREEMAN ESMOND.

Footnotes

Thomas E. Wells of Green Bay road, Lake Forest, is a son of young Tom Wells, who helps the Crosbys the night of the fire.

The Abram Pooles, well known pioneers, have descendants in and near Chicago. Mrs. Parmalee McFadden, Mrs. Rosecrans Baldwin, and Mrs. Walter Weyl are daughters. Abram, Ernest and Ralph Poole are sons.

Daughters of Mr. and Mrs. Charles King, who fled so hurriedly the night of the fire, are Mrs. Herman Gade, whose husband was Norwegian minister in Brazil, at one time, and Mrs. Arnold Klebs of Nyon, Switzerland.

Jennie Otis, the young girl of that day, became Mrs. Charles Counselman of Chicago.

Mrs. Cyrus Bentley and Mrs. C. K. Pomeroy are daughters of Henry W. King, who served his city and his church so valiantly.

Mrs. Frederick W. Crosby lives in Lake Forest.

Rice Consumption.

SHANGHAI.—(AP)—Shanghai, less than half the size of New York, consumes as much rice in a week as the American city uses in a year. This Asiatic metropolis ate 505,400,000 pounds of grain in 1929, an average of more than 42,000,000 pounds a month.

Chas. A. Stevens & Bros., 19-25 No. State St.

DOWNSTAIRS AT STEVENS

Our Great Annual After-Easter Selling of

New Spring Coats

All New Spring Fashions—Unusually Priced at

Sizes for Women, Misses and Small Misses

$15

Coats for Sports and Dress Included

In Tweed, Covert, Tricoline, Twill-Covert, Basketweave and Cheviot

Capes, high-waists, belts, stitching trims, back bows, new collars, scarfs and ties . . . are only a few of the many interesting new fashion hi-lights of the season, to be found in this attractive group of coats.

Downstairs Coat Section

COLORS:
Black
Navy
Red
Brown
Tan
Blue
Oxford
Green
Mixtures

Chas. A. Stevens & Bros., 19-25 No. State St.

COMMUNITY GROUPS VITAL TO CLUB LIFE

Rogers Park Women Carry on Worthy Work

Own Their Home; Active in Philanthropy.

By Roberta Nangle.

THROUGHOUT the club season this column has been devoted almost exclusively to the larger organizations, with downtown headquarters and members from all parts of the city and state. And now, before the season ends, it seems appropriate to draw into the limelight all of those neighborhood clubs which are, after all, the backbone of the organized woman's club movement and the life of the National Federation of Women's clubs.

The yearly report of the Rogers Park Woman's club has just been brought to our attention, and because it is representative of the season's work of so many similar clubs we are summarizing it briefly here. To begin with, the Rogers Park Woman's club maintains and owns its own building in the center of Rogers Park; it holds a popular position in its own community and is well known throughout the city for its philanthropies.

* *

Brings Cheer to Veterans.

The department of public welfare has taken over unit No. 34 West at Great Lakes hospital, giving the forty boys who are patients there every personal attention, supplying them with cigarets, magazines, and candy, and remembering them on holidays and special festive occasions. New decorations and a radio have been installed and a cooky jar is kept filled. The club gives a yearly birthday party at the Red Cross headquarters and the public welfare department lends a helding hand to the Beulah home. Sarah Hackett Stevenson memorial, the Good Will mission, and many other philanthropic institutions.

The department of American citizenship for a number of years has conducted classes in English for Polish women at Pulaski park and supplies kindergarten instruction for the small children of the women attending these classes. One of the organization's largest projects is the operation of the lunchroom at Senn High school. A large committee under the direction of Mrs. Jervis O. Newton supplies wholesome food at a moderate price to the students of this north side school.

Besides charitable interests, the club studies problems of education, conservation and legislation, under the guidance of its applied education and legislation committees. It issues its own monthly publication, a 28 page magazine, called the Message, to remind members of their organization's activities. A junior membership of more than 100 young women carries on its own philanthropic work and meets twice a month in the clubhouse.

* *

Monthly Social Events.

Among its social events are members' parties, given throughout the year on the last Saturday evening of the month. The only regular evening meeting of the year will be held next Tuesday at 8 p. m.

The club's annual business meeting and election of officers was held last Tuesday. Mrs. David J. McCammon, president; Mrs. Samuel James, second vice president, and Mrs. Henry L. Talbot, corresponding secretary, who were elected for a two year term last April, will continue in office another year.

New members of the board are Mrs. Joseph Peacock, first vice president; Mrs. Charles E. Price, recording secretary, and Mrs. Arthur E. Swanson, treasurer. Department chairmen include Mrs. F. Jefferson Redfield, fine arts; Mrs. James M. Massie, press and publicity; Mrs. Jeremiah Hynes, social committee; Mrs. Arthur Langren, applied education; Mrs. Frank L. Heck, American citizenship; Mrs. James T. Kolbert, legislation; Mrs. G. S. Foster, program.

MRS. DAVID J. M'CAMMON. [Green Photo.]

MRS. WILLIAM CUTHBERTSON. [Moffett Photo.]

MRS. WILLIAM H. RAY. [Matzene Photo.]

MRS. DAVID J. McCAMMON is concluding the first season of her two year term as president of the Rogers Park Woman's club.

Mrs. William Cuthbertson is general chairman of arrangements for a dinner for Gov. and Mrs. Emmerson to be given tomorrow evening at the Chicago Woman's club.

Mrs. William H. Ray is chairman of a musical to be given by Barre Hill and the Mendelssohn club next Sunday afternoon at the Chicago Woman's club for the benefit of the Sarah Hackett Stevenson memorial.

Downtown Clubs

The American home department of the Illinois Federation of Women's Clubs will meet on Friday at 11 a. m. at headquarters at 30 West Washington street.

The Cook county council, the study group of the Cook County League of Women Voters, will meet at the league headquarters, 203 North Wabash avenue, on Tuesday at 10:30 a. m.

On Saturday the Week End School of Foreign Affairs, under the auspices of the Forum of the League of Women Voters, will meet at 11 o'clock and at 1:45 in the afternoon at the Medical and Dental Arts club, 185 North Wabash avenue. In the morning Mr. Clifton Utley will speak on "The London Conference on Disarmament." Mr. Utley is editor of foreign notes for the Chicago Council on Foreign Relations and research assistant on international relations at the University of Chicago. In the afternoon Dr. J. William Terry, manager of the editorial staff of the League of Nations Chronicle and a journalist during the war and in Russia during the revolution, will speak on "Security and Disarmament."

Governor and Mrs. Emmerson will be the guests of the Chicago Woman's club at a dinner and reception tomorrow evening. The governor will speak on "Women of Today." Mrs. Henry Hoyt Hilton, president, will preside. Besides Governor and Mrs. Emmerson, those at the speakers' table will include Judge Mary M. Bartelme, Mr. and Mrs. B. E. Sunny, Mr. and Mrs. Henry Hoyt Hilton, Mr. and Mrs. John R. Montgomery, Mr. and Mrs. Herbert W. Sanborn, Mrs. Andrew MacLeish, and Mr. and Mrs. Harvey Fox.

Other events at the Chicago Woman's club during the week will include a spring musical on Wednesday at 2 p. m. in the club theater; a Shakespeare day program on Thursday at 11 a. m.; a mental hygiene dinner on Friday at 6:30 p. m., with talks by Dr. Smith Ely Jeliffe of New York on "Paleopsychology," and Mrs. W. F. Dummer on "What Is Thought?—Some Queries of a Layman." The annual all day business meeting will be held on Saturday, opening at 10 a. m. The junior auxiliary will give a dinner-dance on Saturday evening.

The new board of directors of the Chicago Woman's Aid will hold its first meeting on Tuesday at 9:30 a. m.

The Cook County Federation of Women's Clubs will hold its annual meeting on Thursday at 10:30 a. m. at the Palmer house. The conservation committee, in charge of Mrs. W. J. Weldon, will present the program, which will include an illustrated talk by Mrs. B. E. Buttles on "Community Conservation." Other speakers will be Mrs. Theron Colton and Robert Sterling Yard, chief of staff of the National Parks association. Health posters made by the school children of Cook county will be exhibited. Mrs. J. Marc Fowler and Mrs. Grant Beebe of the Illinois Federation will be guests. Mrs. Samuel Snow, president, will preside.

The Illinois Congress of Parents and Teachers will hold its thirty-first annual convention on Tuesday, Wednesday, and Thursday at the Orrington hotel in Evanston. Mrs. William R. Kerr Jr. is chairman of the program committee.

The annual card party of the Alliance of Business and Professional Women will be held on Saturday at 2 p. m. at the residence of Mrs. Ora H. Snyder at 6912 South Shore drive. Proceeds will be used for a scholarship fund for the Lucy Flower school.

The Sarah Hackett Stevenson memorial will give a benefit musical next Sunday afternoon at 3:30 o'clock at the Chicago Woman's club. The program will be presented by Barre Hill of the Chicago Civic Opera company and the Mendelssohn club.

The Willing Workers' Woman's club will hold a tea and bridge party Monday at 2 p. m. at the Congress hotel. The proceeds will go to charitable work of the organization. Mrs. J. C. Moses is chairman of arrangements.

The I Will club will hold a regular meeting on Tuesday at 11:30 a. m. at the Great Northern hotel. Luncheon at 12:30 p. m. will be followed by a program.

The Children's Aid of Mount Sinai hospital will hold a regular meeting and election of officers on Tuesday at 2 p. m. at Washington hall in the State-Lake building.

The Chicago society auxiliary of the Polish national alliance will hold its annual luncheon on Wednesday at 12:30 o'clock in Marshall Field's walnut room. A matinée party at the Great Northern theater will follow. Mrs. M. J. Skrentny is chairman of reservations.

The Southern Woman's club will hold its twentieth annual spring luncheon on Thursday at 12:30 p. m. at the Hotel La Salle.

The Chicago Calvert club will hold a supper meeting on Thursday at 6:30 p. m. at the Auditorium hotel. Quin O'Brien will be the speaker.

The Oakley Woman's club will give its annual bridge party and tea on Friday afternoon in Marshall Field's walnut room. Proceeds will be donated to the Little Wanderers day nursery.

The Woman's University club will hold a card party on Tuesday afternoon. A club luncheon will be held on Thursday at 1 p. m.

The Service club of Mount Sinai hospital will give a benefit luncheon and card party on Tuesday at the Congress hotel.

The Chicago Woman's Ideal club will give a charity card party on Friday afternoon at the Palmer house.

The Illinois club for Catholic women will celebrate its seventh anniversary with a musicale this afternoon at 3 o'clock at the Auditorium hotel.

The annual election of officers of the Illinois club will be held tomorrow at 8 p. m. at the Auditorium hotel.

The Illinois chapter of the Wildflower Preservation society will hold its annual spring meeting and dinner on Saturday at 6:30 p. m. at the Chicago Woman's club.

Les Trois Guerres Woman's Aid club will hold its monthly luncheon meeting and card party tomorrow at 12 o'clock at the Morrison hotel.

The protectorate of the Catholic Woman's league will give an Easter card party tomorrow at 2 o'clock at the Great Northern hotel.

The Chicago unit of the Women's Ovearseas Service league will hold a meeting tomorrow evening at the Alliance Française headquarters at 410 South Michigan avenue.

The Lake City Woman's club will hold its annual meeting and election of officers on Wednesday at a luncheon at 12 o'clock at the Morrison hotel. A card party will follow the meeting.

The regular monthly meeting of the Gen. Henry Dearborn chapter of the D. A. R. will be held on Tuesday at 2 p. m. at the Chicago Woman's club.

The Women's Chicago Beautiful association is sponsoring a "Pictorial Chicago and Chicagoland" exhibit of camera views of Chicago, to open tomorrow at Marshall Field's and which will continue until May 7, inclusive.

The annual meeting of the Elmira College club will be held on Saturday at a luncheon at 1 o'clock at the Chicago College club at 196 East Delaware place.

The Catholic Woman's league will hold its closing business session, with reports of the election committee on Saturday at 1 p. m. in the Fine Arts building.

The Musicians' Club of Women will hold its annual luncheon and program tomorrow at the Medinah Athletic club.

St. Mary's of Notre Dame college alumnae will give a card party tomorrow afternoon at the Ambassador hotel for the benefit of its endowment fund.

The study department of the Colonial Coverlet Guild of America will meet on Wednesday at the residence of Mrs. F. E. Senear of Winnetka.

The Friends of American Writers will hold their annual meeting on Wednesday at 11 a. m. in Marshall Field's Wedgwood room. A luncheon and program will follow the meeting.

The Sarah Greenebaum lodge, No. 16, will hold a regular meeting tomorrow at the Medical and Dental Arts club.

The Austin auxiliary of the Chicago Consumptive Aid society will give a luncheon and card party on Wednesday at the Palmer house.

North Side Clubs

The annual meeting and breakfast of the Lake Shore Woman's club will be held on Wednesday at 12:30 o'clock at the Edgewater Beach hotel.

The Brownson circle will hold its annual meeting tomorrow at 10 a. m. at the Rogers Park Woman's club. A luncheon and program will follow at 12 o'clock.

The Edgemere Woman's club literature department will meet on Tuesday at 11 a. m. at the Edgewater Beach hotel. A charity card party will be given at 1:30 p. m.

[Continued on page nine.]

MATERNITY APPAREL SHOP

The new styles made to retain the appearance of your normal figure . . . adjustable for wear during the maternity period—and after.

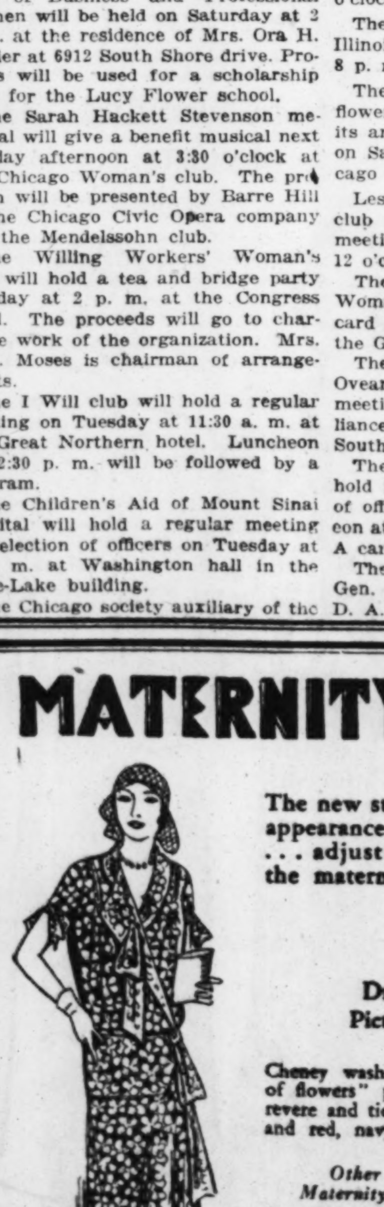

After Molyneux

Dress Pictured 19.75

Cheney washable printed silk in "field of flowers" pattern. Coat model—novel revere and tie. Cap sleeves. Colors: black and red, navy and yellow, copen, rust.

Other Frocks 12.95 *to* 95.00
Maternity Supports—3.50 *to* 14.50

BABY'S FIRST CLOTHES

Separate pieces and Layettes Assembled by a registered nurse

Special! 76-piece Hand-made LAYETTE—22.50

LANE BRYANT, separate specialization, 2d floor, East room
101 North Wabash Ave.

WEEK OF SPECIAL VALUES

For Your Kitchen

Was ~~$75~~ $52.50

Save $22.50 on this full porcelain enamel Reliable Range—made to sell for $75. Large oven, roomy cooking top, and utensil drawer. A sensational saving at this special price. Delivered and connected FREE in Chicago homes.

Small additional carrying charge for deferred payments—Year to Pay.

Special terms to builders and apartment owners making quantity purchases

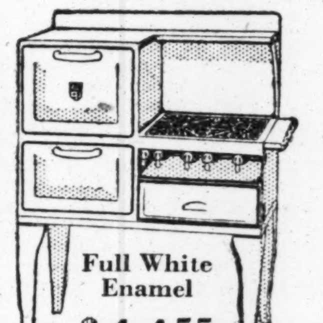

Full White Enamel $44.55

Exceptional value in this Spring Special! Full porcelain enamel range, with roomy oven and cooking top, service drawer—and concealed front piping. Delivered and connected FREE in Chicago homes.

Small additional carrying charge for deferred payments—Year to Pay.

HOT WATER FOR SPRING CLEANING

Prices on Water Heaters include connecting to gas, water and flue—and city permit. (Chicago gas users only.)

$5.75 Saving!

This quick-acting Tank Water Heater, with 20-ft. copper coil, regularly sells for $24.50. Very special at $18.75.

Small additional carrying charge for deferred payments—$1.75 Down.

AUTOMATIC Hot Water Service

$5 DOWN, or your old water heater or furnace coil, accepted as the down payment on this Ruud Automatic Water Heater. 20 gallon size. Enjoy instant hot water at the turn of a faucet!

Small additional carrying charge for deferred payments.

Cork-Insulated LEONARD Refrigerators *Outstanding Values!*

A complete line of quality-built Leonard Refrigerators. Sturdy hardwood — Golden Oak finish — white enamel lining. Very special!

50-lb. capacity . . $28.50
75-lb. capacity . . $33.00
100-lb. capacity . . $36.00

Leonard FOODMASTER Refrigerators

The aristocrat of refrigerators! All steel case, with white enamel finish and one piece porcelain lining. Has Food Safety Signal, Automatic Self-Opening Door. Daylight Base. 100-lb. ice capacity, $97.35.

Small additional carrying charge for deferred payments.

Leonard FROST-STEEL Refrigerators

An all-steel refrigerator at a wood cabinet price! Beautiful gray enamel finish. White enamel lining. Thick corkboard insulation. A wonderful value! 50-lb. capacity, $34.20.

Small additional carrying charge for deferred payments.

Kitchen Clocks with quaint scenes in cheery blue and white porcelain. Prices cut in half for this special clearance!—$1.50 to $4.00.

Toaster and Hot Plate

2 for 29c

60c value in this Best Little Toaster and Never-Burn Hot Plate. 30c each, this week, (cash and carry only)—*both for 29c*

Thor Washer—Ironer

Two machines for little more than the price of one! The GAS ironer slips right on the wringer shaft. Washes and irons all pieces quickly and perfectly. Washer, $99.75. Ironer, $49.50. Combination, $149.25.

An ideal chair for the kitchen, $4.50.

Rubber Kneeling Pads to ease spring tasks in house, garden, and garage, specially priced at 30c, 45c and 49c.

Peoples Gas Stores
Michigan Avenue at Adams Street,
and 14 Neighborhood Stores
(See telephone book or gas bill for neighborhood store addresses)

FORCED OUT OF BUSINESS
EVERYTHING MUST GO!!

Because OF RECENT BANKRUPTCY PROCEEDINGS IN THE U. S. DISTRICT COURT

Now is the end! Our great stock as a wholesaler of fine furs and new spring coats has been put on the block and prices have been slashed below cost of manufacturing. Never was there such a sale—everything has got to go at once. We will soon close our doors forever!

All Sales Final!
No Exchanges! No Refunds! No Charges!

SPRING COATS

Styles
Copies of imported Parisian models. Tailored and Princess effects. Sport and dress coats.

Materials
Materials are of finest Covert Cloths, Camel's Hair, Scotch Tweed, Fine Tricot, Silvertone Tricot, Twill, Kittenear Broadcloth, Llama, Kasha and Fine Crepes, Satins and Silks.

Trimmings
Self trimmed or trimmed in Broadtail, Galyac, Caracul, Lapin, Beige Wolf, Squirrel, Fitch and Butter Mole.

$5 $10 $20

RETAIL VALUES TO $65
Other Coats to $45

FUR COATS

Raccoon
Silver Muskrat
Lapin
Golden Muskrat
Krimmer
Platinum
Caracul
Northern Seal
American
Broadtail
Hair Seal
Black Pony
(German Fitch Trim)
Buff Muskrat
Squirrelette
Brown Pony
Jap Squirrel
Sealine
Lambskin
Black Caracul

$35 $55 $95

RETAIL VALUES TO $200
Other Coats to $250

FUR SCARFS

Red Foxes, Pointed Foxes, Brown Foxes, Stone Martens, Beige, Gray and White Thibitine, Pointed and Brown Vicuna Scarfs . . . single and double pieces.

RETAIL VALUES TO $50
Other Scarfs to $45

$5 $15 $25

Harry Strysower
321 W. Jackson Blvd.
BETWEEN MARKET AND FRANKLIN (Main Floor)

OUT
NESS
ST GO!!
DINGS IN
COURT
as a whole-
g coats has
s have been
ring. Never
g has got to
r doors for-
No Charges!
OATS
$5
$10
$20
S TO $65
to $45
ATS
$35
$55
$95
O $200
250
RFS
$5
$15
$25
wer

April FASHION and VALUE EVENT No 16

MANDEL'S SUBWAY STORES
FASHION AT A PRICE

Once a Year! The Fashion and Value Event You Wait For!

Annual Spring Coat Sale

Savings of 1/3, 1/2 and MORE!

Shoulder Cape, Leopard Fur, Trim, $16.75
Circular Cape Coat of Tricova, Fur Border, $16.75

Tricoline Coat, Galapan Trimmed Cuffs, $16.75

Wool Crepe Coat, Sleeves Trimmed with Kid Galyak, $16.75

Be Here Monday at 9 A. M. for First Choice

Basket Weave Coat, Fur Edge, Novelty Sleeve, $16.75

1,500 Coats ! 100 Styles!

$16.75

Cape Coats! Flares! Belted Models!

Style! Shades! A Fashion for Every Taste!

Showing latest details . . . stitched and novelty collars, tucked backs, split capes, cape collars, back bows, front ties, scarf collars, jabots, throws, many FUR TRIMMED. All heavily crepe silk lined. Sizes for misses, junior misses, women, and extra sizes for larger women.

Spring Fabrics
Tricoline, Satin, Basket Weave, Covert, Tricova, Silk Crepe, Snow Flake, Tweeds.

Spring Colors
Middy Blue, Navy, Oxford Gray, Plum, Water Greens, Mauve Browns, Oxblood Red.

Mandel Brothers, Subway Fashion Center, Lower Subway.

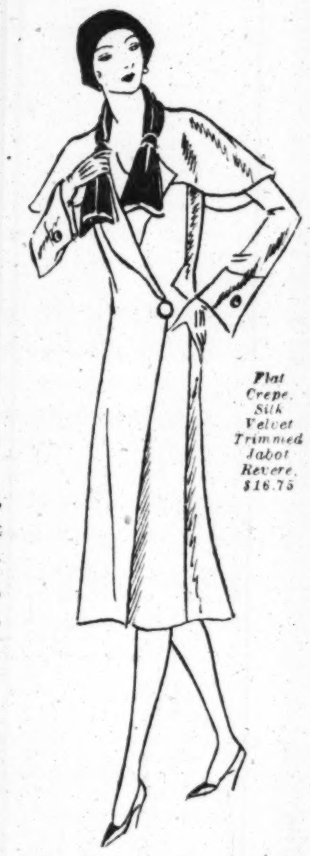
Flat Crepe, Silk Velvet Trimmed Jabot Revere, $16.75

Silverspray Cloth Coat, Kid Galyak Trimmed, $16.75.
Tricova Cloth Coat, with Deep Collar, Fur Trimmed Shoulder, $16.75.

Your Home Will Be More Colorful With

Criss Cross Curtains

$1.35 Pr.

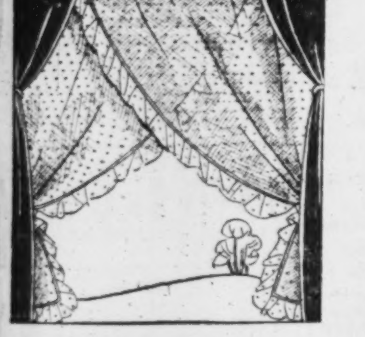

Ruffled Grenadine Point d'Esprit Dotted Criss Cross Curtains—white, peach, French ecru or ivory curtains with cornice ruffles. 50 inches wide.

6 Pc. Ruffled Grenadine Cottage Sets, $1.35
Vividly colored figures on white grounds. Upper sash, ruffled with cornice. Lower sash, plain hemmed.

7 Pc. Tailored Voile Cottage Sets, $1.35
Ivory voile with brightly colored figures of blue, rose, gold, orchid, green. Smart and popular.

2 Candle Lamps, $3.18

Table Size—Complete

Black or gold finished, heavy square bases with turn button switch. Shades to match. Specially designed for lamps. Parchment shades in various printed designs, laced all around. If bought separately, Shade, $1.43; Lamp, $1.75.

Complete, $3.18.

Mandel Brothers, Upper Subway, Wabash.

A Popular Item for Your Home—Low Priced

Waterproof Tablecloths

Felt Back, Scalloped Edges, Non-Crackable

$1.00

Easily Cleaned, Size 54x50

In the new pastel colors so popular this spring. In Blue, Green, Gold or Peach. Wonderful, too, for summer use.

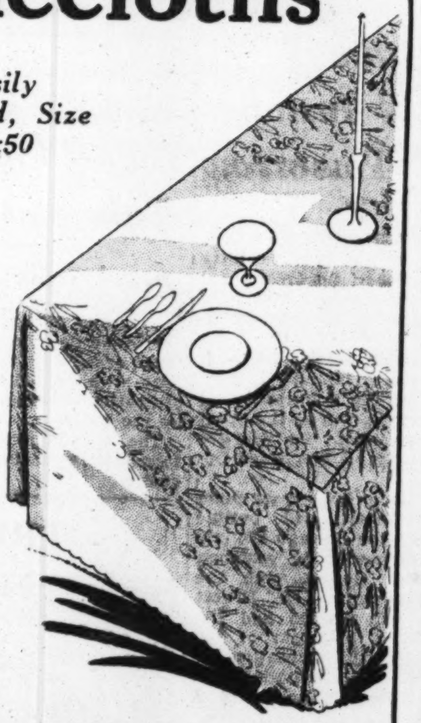

Turkish Bath Mats
$1.00
In vivid or conservative colors—modernistic designs.

Hemstitched Sheets
$1.00
Size 81x99. Of a finely bleached sheeting.

Rayon or Candlewick Spreads in a Varied Assortment, $2.95 each.

Mandel Brothers, Upper Subway, State.

Hoover, 75c
Hoover, 75c

You Save 25% on

Broadcloth Hoovers, 75c

Hoover aprons of genuine broadcloth, all white or colored broadcloth trimmed with white collars and cuffs. Sizes 36 to 48. Also Hoover frocks in colorful prints. Sizes 16 to 44.

Mandel Brothers, Upper Subway, Wabash.

Dress or Blouse Lengths in

Silk Remnants

68c, 98c Yd.

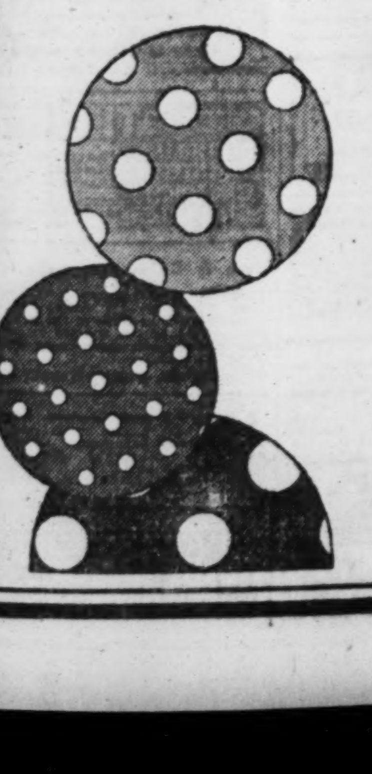

Plain or printed Silks on light or dark grounds. The smart colors and patterns for many occasions.

3,000 Yds.
Wash Goods Remnants
15c yd.

There are many different patterns to select from.

Upper Subway, State.

Paint Values

Help You Clean Up and Paint Up

House Paint in Colors or White
A guaranteed quality, assuring good coverage, gal., **$2.29**

Waterproof Varnish
Fine for woodwork or floors. Scratchproof. Gal., **$1.89**

Flat Wall Paint
Gives longer wear and greater covering. In many colors. Gal., **$2.49**

Hornglass
For Walls and Woodwork
Dries with an enamel gloss. Popular colors. Gal., **$3.19**

Mandel Brothers, Upper Subway, Wabash.

The New Spring Styles and Colors

Enna Jettick Shoes

$5 and $6

You Need No Longer Be Told You Have an Expensive Foot

Sizes and widths from AAAA to EEE! That's why you can find style and comfort in Enna Jetticks at a saving. Only two of the many styles are pictured.

Oxfords, Straps, Ties and Other Models.

Mandel Brothers, Upper Subway, Center.

MANDEL'S 75TH YEAR

City Churches Join in Service of Easter Day

Christ's Story, Ever New, Given to World Again.

Christ is risen from the dead and become the first fruits of them that slept.

For since by man came death, by man came also the resurrection of the dead.

For as in Adam all die, even so in Christ shall all be made alive.

PAUL.

By the Rev. John Evans.

IT would be interesting to speculate on what a modern newspaper reporter would send to his editor if newspapers had existed on the first Easter. It has been said that the resurrection of Jesus Christ, from a pure news standpoint and not considering the religious significance of the event, is the greatest news story possible. After 19 centuries the story is believed to be more "alive" than at any previous time. Every form of art will make its contribution to the effectiveness of the story as it is heard and read today by about one-third of the people of the world.

Nearly 2,000 Christian churches of Chicago will be crowded with people today from early hours until noon. It is believed that every radio broadcasting company will throw out the story to shut-ins and isolated people. No agency capable of transmitting values will be mute. "Christ is risen!" will be the message from pulpits, altars, choirs, flowers, and candles. More than that, the Easter fact will be proclaimed by Johnny's polished shoes, by Betty's new frock, and by every top hat in the promenades on Chicago's boulevards.

It is impossible to review the way in which each church of the city will proclaim the content and implications of the great Easter news story. One who tries to survey the whole field of varying methods of observing the feast in different religious communions soon tends to feel that each method is good. On the one hand, there are the impressive but less ornate services of the Protestant bodies who tell the story through eloquent sermons. Easter service among Protestant churches are marked by music of the world's masters and sung by massed choirs.

On the other hand are the dramatic ceremonials with historical musical backgrounds found in the Roman Catholic mass, the choral eucharists of the Episcopalians, or the musical pageantry of the divine liturgies in the Greek Orthodox bodies.

Many excellent examples of musical settings for the Easter celebration in Protestant churches might be pointed out. For instance, the massed choirs of 200 voices at the New First Congregational church, Washington and Ashland boulevards, under the leadership of Dr. George L. Tenney, director, will present anthems this morning written by Stevenson, Nicolao, Mozart, Spiker-Gale and Beethoven. The pastor, the Rev. Dr. Walter A. Morgan, will preach on the subject, "Christ Comes to Disheartened Souls." In the evening the subject will be, "Modern Conceptions of Immortality."

At the Fourth Presbyterian church there will be four complete musical services. At 8:30 the anthems will be: "O, Come, Let Us Worship," by Kalinnikoff; "The Strife Is O'er," by Thiman, and "An Easter Hallelujah," by Vulpius. Dr. Harrison Ray Anderson will preach at the early service. At 11 o'clock, Dr. John Timothy Stone will be the preacher, and the special music will include: "Light's Glittering Morn," by West, and Rachmaninoff's "Veneration of the Cross." Eric DeLamarter will be at the organ at this service as well as at 4 p. m. when Dr. Anderson will preach and anthems by Dickinson, Sowerby and Tours will be sung. The closing service of Easter day at the Fourth Presbyterian church will be at 8 o'clock with anthems by Thiman, Bairstow, and Smolensky.

The Rev. Dr. Johnston Myers, pastor of the Immanuel Baptist church, 2320 South Michigan avenue, announced that Easter services will not only be marked by special music but by a recognition of unemployed men.

"At our special Easter service the gallery of Immanuel church will be reserved for men who are out of work," said Dr. Myers. "I expect that there will be some complaint, but that cannot be helped. Of all people of our city, the unemployed should not be denied the comfort and inspiration of the Easter story. Christian people on Easter above all days should share their joy, not only in festival services but also in other practical ways."

Dr. Myers will preach on "The Living Christ," and the special music will be one of Dudley Buck's well known Easter numbers and an offertory solo, "The First Easter," by Scott, which will be sung by Miss Mildred Hollister.

Oak Park United Presbyterian young people will hold an Easter sunrise service at the First United Presbyterian church, Oak Park avenue and Jackson boulevard. The Rev. J. M. Finley Brown of the Eighth Presbyterian church will be the special preacher. The Rev. Mr. Belton of the Central Congregational church will lead the music of the occasion and render special numbers. The sunrise service will be at 6:30.

"Easter Dawnings" will be the sermon subject of the Rev. Dr. John Thompson at the First Methodist Episcopal church, Chicago Temple, this morning. Arthur Dunham, organist and choir director, has prepared the following musical program for the service: Organ prelude, "Hosanna," by Dubois; processional anthem, "Sing with All the Sons of Glory," by Beethoven; anthem, "Hymn Exultant," by Clokey; anthem, "King All Glorious," by Barnby. Special solos will be sung by Kathleen March Strain, contralto, and James R. Evans, tenor.

NEWS of the CHURCHES

GEORGE CARDINAL MUNDELEIN.
[Tribune Photo.]

Solemn pontifical mass will be celebrated by His Eminence Cardinal Mundelein in the Holy Name cathedral this morning at 11. The Quigley seminary Plain Chant choir will chant the proper of the mass and the Holy Name cathedral men's choir and boy choristers, directed by the Rev. Philip F. Mahoney, will sing Perosi's Benedicamus Domini mass. The Rev. Father Edwin F. Hoover of the Quigley seminary will preach the sermon.

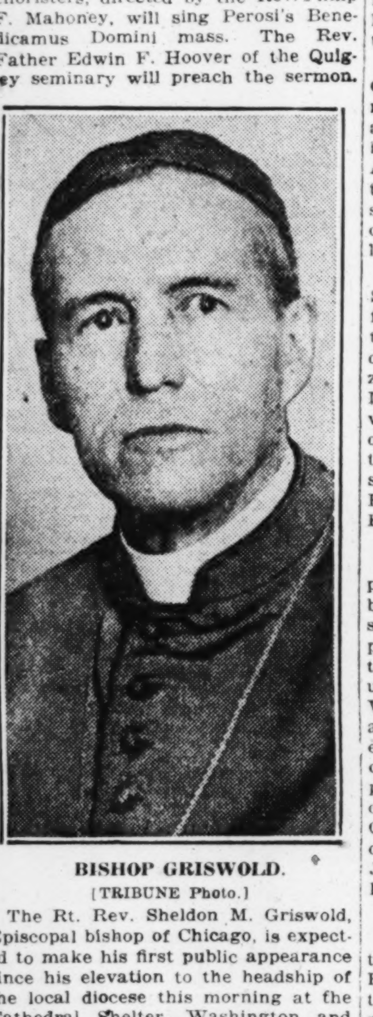

BISHOP GRISWOLD.
[TRIBUNE Photo.]

The Rt. Rev. Sheldon M. Griswold, Episcopal bishop of Chicago, is expected to make his first public appearance since his elevation to the headship of the local diocese this morning at the Cathedral Shelter, Washington and Peoria streets. He will be at the Shelter Easter program.

Bishop Griswold was taken sick shortly after his election as successor to the late Bishop C. P. Anderson and has not been able to take public services since that time.

Congregational Club Will Install Officers Tomorrow

ROBERT CASHMAN, president, and other newly elected officers of the Chicago Congregational club, will be installed tomorrow night at a dinner and reception in the Union League club.

The Rev. Russell Henry Stafford, pastor of Old South church, Boston, most historical of the Congregational churches in America, will be the guest speaker of the evening. He will discuss "The Ministry: A Neglected Opportunity."

Mr. Cashman, who is business manager of the seminary, will outline plans for making the Chicago Congregational club, exceeded in membership only by the Boston club, the largest in the country. Dr. Ernest Bourner Allen will preside and Dr. Albert W. Palmer, president of the seminary, will ask the invocation.

Other officers to be installed are: The Rev. Dr. Robert J. Locke, Prof. James Mullenbach, and Frank I. Moulton, vice presidents; the Rev. David McKeith Jr., secretary, and James H. Moore, treasurer; the Rev. Dr. Allen, the Rev. Allen A. Stockdale, D. D., Mrs. Helen Street Ranney, and Walter A. Rogers, directors, and M. A. Myers, Edward L. Scheidenhelm, and Lucius Teter, trustees.

Belgian Treasury Faces Suit for Thirty Million

BRUSSELS.—(AP)—A suit involving a possible loss to the Belgian treasury of $30,000,000 is pending before the Brussels court.

The plaintiffs are a group of industrialists who, several years ago, contracted loans in foreign currencies at the invitation of the government, which was anxious to avoid adverse speculation in the franc. The industrialists bought dollars and pounds when the pound was valued at 50 francs.

When the time came for payment of the borrowed pounds they were valued at 175 francs. Some of the plaintiffs paid the difference, but others refused. The state sued the recalcitrants and lost the case.

Immediately those bankers who had paid the full amount brought suit against the treasury, asking for refunds.

Ancient Rites Still Held in Greek Church

St. Basil's Ceremony Is Full of Color.

THE FESTIVAL of Easter probably will have no more colorful celebration in the city than in St. Basil's cathedral of the Greek Orthodox church, Ashland boulevard and Polk street. Ninety thousand adherents of the Hellenic church in Chicago will center their devotions in their nine churches around the ancient liturgy of St. Chrysostom.

At eleven o'clock last night the Divine Liturgy of Easter began. Promptly at midnight, the traditional hour of the resurrection, Bishop Philaretos of Chicago entered his cathedral, which, after the preliminary services, was left in complete darkness. The bishop carried the only light in the edifice—a taper.

As the ancient Byzantine, "Hymn of the Resurrection," was sung phrase by phrase, first by the bishop, then by the priests, then by the choir, and then by the bishop again, the leading priest lighted a candle which he carried, and in turn the priest lighted the candles carried by the other priests. And then, while the ancient music and Divine Liturgy was sung, the priests carried the "light of resurrection" to the members of the congregation. Each member had his candle. Soon the cathedral was a blaze of light from the hundreds of candles and the midnight darkness of the tomb was banished by the life and "Light that lighteth every man which cometh into the world."

The Byzantine music of the Greek Orthodox Mysteries is said to be the most ancient of the Christian world and sounds haunting but strangely beautiful to Western European and American ears. Orthodox leaders state the music is not Russian, as some assert, but rather a characteristic musical development of Byzantine religious life.

Choirmaster John Papa Ignatius of St. Basil's choir recently was called from Athens to direct the music of the cathedral. He is said to be one of the experts of the world in Byzantine music. Good Friday evening, Director Ignatius led a choir of 500 voices at the entombment ceremonies of the Savior. The liturgy called for three choirs to sing alternately in the service. The special hymn of Good Friday services is known as "The Epitaph hymn."

Early services of St. James Episcopal cathedral this morning will see the blending of ancient Anglican plain song chants with an offertory by Vulpius [1616] "Praise to our God." At the late service, "Te Deum Laudamus," with a setting by Ralph Vaughan-Wiliams will be sung. The offertory anthem is a composition of Leo Sowerby, organist and choirmaster of the cathedral, "The Risen Lord." At the presentation, Handel's "Hallelujah chorus" will be rendered. St. Bernard Commandery, Knights Templar, will celebrate Easter at evensong at St. James'. The Very Rev. Duncan H. Browne will be the preacher.

Dr. Ernest Fremont Tittle, pastor of the First Methodist Episcopal church, Evanston, will give the address before the Chicago Sunday Evening club tonight. The musical program, always an important part of the service, is at Easter an event of real moment in the music world. Tonight's congregation will have an opportunity to join in one of the anthems, accompanied by Richard Czerwonky, violinist, Stanley Martin, organist, Robert Yale Smith, pianist, and all under the baton of Edgar Nelson. The selection is the favorite Easter hymn by Charles Wesley.

Dr. Albert W. Palmer, president of the Chicago Theological seminary, will give the informal Bible talk at 7:30.

Young Cosgraves Take Sod to School

CARNA, Ireland.—(AP)—The two young sons of President Cosgrave, Michael, 11, and Liam, 9, take two pieces of peat sod with them every day to school, in conformity with an old Connemara custom of heating the school with fuel brought by the pupils.

The boys enrolled in the national school here to learn the Irish language.

BRIDE

MRS. S. JEROME SIROTA.
[Bloom Photo.]

Mr. and Mrs. S. Jerome Sirota, whose marriage took place on March 16, have returned from their honeymoon and are residing at 925 Glengyle place. Mrs. Sirota is the former Miss Bernice Ginsburg, daughter of Mr. and Mrs. Joseph Ginsburg of 5558 West Congress street.

Sermons and Services in Chicago Churches Today

NOTICE.

Announcements for this column must reach THE TRIBUNE by Wednesday morning. Address Religious Editor, THE TRIBUNE, Chicago.

ADVENT CHRISTIAN.

Augusta Street, Augusta-st. and Damen-av. The Rev. J. H. Crouse. 11 a. m. ["Jesus, the Risen Lord"] and 8 p. m.

Blessed Hope, Grenshaw-st. at Karlov-av. The Rev. A. E. Bloom. 11 a. m.: "Was the Resurrection of Jesus Christ a Necessity?" 7:30 p. m.: "Did Jesus of Nazareth Rise from the Dead?"

ADVENTIST.

First German, 2318 Roscoe-st. The Rev. J. E. Patzkowski. 8 p. m.: "Attempt to Unify Church and State Unbiblical."

Greek, 818 W. Adams-st. The Rev. N. S. Pappas. 8 p. m.: "Is Elijah Here Now or Will He Come Before the Second Advent of Jesus?"

North Shore, 5124 N. Clark-st. [Winona entrance]. The Rev. L. B. Schick. 8 p. m.: "The Church."

Shiloh, 46th-st. and St. Lawrence-av. The Rev. H. D. Greene. 8 p. m.: "Is It Possible for a Christian to Live Like Christ in This Age?"

South Side, Princeton-av. and 60th-pl. The Rev. R. E. Harter. 8 p. m.: "The Children in the Church."

AMERICAN CATHOLIC.

St. Cecelia's, 64 W. Randolph-st. Masses: 9, 9:45 and 10:45 a. m.

St. Mary's, 4417 N. Mulligan-av. 8:30 a. m.

Thorndike, Hilton chapel, 58th-st. and University-av. 11 a. m.

BAPTIST.

Englewood Swedish, 59th-st. and Emerald-av. The Rev. F. C. Hamlin. 10:45 a. m. [Swedish]: "An Intimate Easter Exposition." 7:30 p. m. [English]: "The Message of the Empty Tomb."

First, 935 E. 50th-st. The Rev. P. J. Stackhouse. 11 a. m. ["The Beats of Ephesus"] and 5 p. m.

Hyde Park, 5600 Woodlawn-av. The Rev. R. W. Schloerb. 11 a. m.: "Does Easter Help Religion?" 8 p. m.: "Sharing Life."

Immanuel, 2320 Michigan-av. The Rev. Johnston Myers. The Rev. R. A. Lundy. 11 a. m. and 8 p. m.

Judson, Austin-blvd. and Potomac-av. The Rev. J. C. Dent. 11 a. m.: "An Easter Guest." 7:45 p. m.: "Messiah Victorious."

Logan Square, Lawndale and Belden-avs. The Rev. R. Van Meigs. 11 a. m.: "Easter Victory." 8 p. m.: "Easter and Baptism: Why?"

North Shore, Berwyn-av. at Lakewood-av. [5300 block north]. The Rev. H. W. Virgin. 11 a. m.: "Easter in Jerusalem." 7:45 p. m.: "The Same Jesus."

CHRISTIAN SCIENCE.

Subject of all churches: "Doctrine of Atonement."

First, 4017 Drexel-blvd. 10:45 a. m. and 7:45 p. m.

Second, Wrightwood and Pine Grove-av. 10:45 a. m. and 7:45 p. m.

Third, Washington-blvd. and Leavitt-st. 10:45 a. m. and 7:45 p. m.

Fourth, Harvard-av. and W. Marquette-rd. 10:45 a. m. and 7:45 p. m.

Fifth, 4840 Dorchester-av. 10:45 a. m. and 7:45 p. m.

Sixth, 11321 Prairie-av. 10:45 a. m. and 7:45 p. m.

Seventh, 5318 Kenmore-av. 10:45 a. m. and 7:45 p. m.

Eighth, 4359 S. Michigan-av. 10:45 a. m. and 7:45 p. m.

Ninth, 6154 Woodlawn-av. 10:45 a. m. and 7:45 p. m.

Tenth, 5640 Blackstone-av. 10:45 a. m. and 7:45 p. m.

Eleventh, 2840 Logan-blvd. 10:45 a. m. and 7:45 p. m.

Twelfth, 635 Grace-st. 10:45 a. m. and 7:45 p. m.

Thirteenth, 10317 Longwood-dr. 10:30 a. m. and 7:45 p. m.

Fourteenth, Sunnyside-av. and Paulina-st. 10:45 a. m. and 7:45 p. m.

Fifteenth, 301 N. Clark-st. 10:45 a. m. and 7:45 p. m.

Sixteenth, 7201 N. Ashland-av. 10:45 a. m. and 7:45 p. m.

Seventeenth, the Masonic Hall temple, 32 W. Randolph-st. 10:45 a. m. and 7:45 p. m.

Eighteenth, 7262 Coles-av. 10:45 a. m. and 7:45 p. m.

Nineteenth, Myrtle Masonic temple, 4240 Irving Park-blvd. 10:45 a. m. and 7:45 p.m.

CHURCH OF CHRIST.

Central, State and Randolph-sts., 613 Capitol building. The Rev. V. M. Spivey. 10 and 11 a. m.: "God's Purpose."

Cornell Avenue, Cornell-av. at 72d-st. The Rev. E. T. Smith. 10 and 11 a. m. 7:30 p. m.: The Rev. W. S. Long.

CONGREGATIONAL.

Bird Memorial, 9135 Brandon-av. The Rev. T. E. Lineweaver. 11 a. m.: "The Risen Christ." 7:30 p. m.: "Youth's Easter."

First, Lake-st. and Kenilworth-av., Oak Park. The Rev. C. H. Beale. 9:30 and 11 a. m.: "Inevitable Immorality." The Rev. A. W. Palmer. 7:30 p. m.

Mont Clare, Newland and Medill-avs. The Rev. T. S. Cleworth. 10:45 a. m.: "The Realization of the Risen Christ." 7:45 p.m.

New England, 869 N. Dearborn-st. The Rev. J. R. Heyworth. 10:45 a. m.: "Will the Good Triumph?" 7:45 p. m.: "What Is the Meaning of Easter to Me?"

New First, Washington and Ashland-blvds. The Rev. W. A. Morgan. 11 a. m.: "Christ Comes to Disheartened Souls." 7:45 p. m.: "Modern Conceptions of Immortality."

South, 40th-st. and Drexel-blvd. The Rev. W. F. Slade. 11 a. m.: "If They Had Believed." 7:45 p. m.: "If We Live Forever."

Trinity, 6232 Eberhart-av. The Rev. G. A. Riegler. 11 a. m.: "Easter's Bright Hope." 8 p. m.: "Lord of the Eastertide."

Warren Avenue, Warren and Albany-avs. The Rev. E. W. Day. 7, 8, 9:30, and 11 a. m.: "The Easter Fact." 3:45 p. m.

Wellington Avenue, Wellington-av. near Broadway. The Rev. G. S. Mills. 11 a. m.: "Looking Forward; the Christian Faith in Immortality."

DISCIPLES OF CHRIST.

Irving Park, Kedvale and Cullom-avs. The Rev. B. C. Lemon. 11 a. m.: "Jesus the Life."

Jackson Boulevard Christian, 2413 W. Jackson-blvd. 10:45 a. m.: "The Sting Removed."

Morgan Park Christian, Prospect and Homewood-avs. The Rev. H. C. Boblett. 11 a. m.: "The Empty Tomb." 7:45 p. m.: "The Man Nobody Missed."

North Shore Christian, Magnolia-av. and Ainslie-st. The Rev. C. W. Longman. 11 a. m.: "The Triumph of Faith."

Ravenswood Christian, Greenview and Sunnyside-avs. The Rev. W. Price. 10:50 a. m.: "The Power of His Resurrection." 8 p. m.: "The Unavoidable Christ."

University, 5655 University-av. The Rev. E. S. Ames. 11 a. m.: "Easter."

EPISCOPAL.

St. James' cathedral, Cass and Huron-sts. The Rt. Rev. S. M. Griswold. The Very Rev. Duncan H. Browne. 8 and 11 a. m.

Advent, 2900 Logan-blvd. The Rev. G. G. Moore. 6:30, 7:30, 9:45, and 11 a. m. 7:45 p. m.: The Rev. I. St. J. Tucker.

All Saints', Wilson and Hermitage. The Rev. F. E. Bernard. 7:30 and 11 a. m. and 7:30 p. m.

Ascension, 1133 N. La Salle-st. The Rev. W. B. Stockopf. Masses at 6, 7, 8, 9:15, and 11 a. m. Evensong and benediction at 7:30 p. m.

Atonement, 5749 Kenmore-av. The Rev. A. Newberry. 6:30, 8, 9:30, and 11 a. m.; 5 p. m.

Calvary, 3162 W. Monroe-st. The Rev. F. J. Tromp. Masses at 7:30, 9:30, and 11 a. m. Evensong and benediction at 5 p. m.

Cathedral Shelter, Washington-blvd. and Peoria-st. The Rev. D. E. Gibson. 7:30 and 11 a. m. Bishop Griswold.

Christ, 6500 Woodlawn-av. The Rev. W. J. Bihler. 6, 7:30, 9:30, and 11 a. m.; 3 and 5 p. m.

Church of the Epiphany, Ashland-av. and Adams-st. The Rev. J. F Plummer. 6, 7:30, 9:45, and 11 a. m.

Church of the Good Samaritan, 1125 N. Humphrey-av. The Rev. M. G. Green. 6:30, 9, and 11 a. m.: "Sorrow Turned to Joy." 3:45 and 7:30 p. m.: "Organ Building."

Church of Our Savior, 530 Fullerton-pkwy. The Rev. F. L. Gratiot. 6, 8, 10:30, and 11 a. m.: "The Easter Fact and the Easter Faith." 4 p. m.: "Easter Joy."

Church of the Redeemer, 56th-st. and Blackstone-av. The Rev. E. S. White. The Rev. W. W. Horstick. 6, 8, 9:30, and 11 a. m.; 7:30 p. m.

Grace, 1450 Indiana-av. The Rev. R. Holmes. 6, 7, 8, and 11 a. m.; 7:45 p. m.

Holy Innocents, 2631 N. Mont Clare-av. [near Grand and Harlem-avs.]. 10 a. m.

St. Alban's, Avondale and Neva-avs. 4:30 p. m.

St. Barnabas, 4241 W. Washington-blvd. The Rev. W. S. Pond. 7:30 and 11 a. m. and 4:30 p. m.

St. Bartholomew's, 6720 Stewart-av. The Rev. H. P. Brinker. 6, 8, 9:30, and 11 a. m.; 7:30 p. m.

St. Chrysostom's, 1424 Dearborn-pkwy. The Rev. S. E. Keeler. The Rev. J. C. Evans. 7, 8, 11 a. m. and 3:45 p. m.

St. Christopher's, East-av. and Adams-st., Oak Park. The Rev. J. S. Cole. 6, 7:30, and 11 a. m.; 4 p. m.

St. Elizabeth's, 62d-st. and St. Louis-av. The Rev. E. V. Griswold. 7:30 and 11 a. m.

St. George's, 847 E. 76th-st. The Rev. C. E. Williams. 6:30, 8, and 11 a. m.; 4 and 7 p. m.

St. Luke's, Hinman-av. and Lee-st., Evanston. The Rev. G. C. Stewart. 7:30, 8:15, 9:30, and 11 a. m.

St. Margaret's, 73d-st. and Coles-av. The Rev. H. J. Spencer. 7, 9:30, and 11 a. m.; 4 p. m.

St. Mark's, 4427 Drexel-blvd. The Rev. W. D. McLean. 7, 9, 10, and 11 a. m.

St. Matthew's, Marquette-rd. at Hermitage-av. The Rev. E. V. Griswold. 9 and 9:30 a. m.

St. Michael and All Angels', 34th-st. and Euclid-av., Berwyn. The Rev. H. S. Rubel. 6:30, 7:30, and 11 a. m.: ["He Is Risen."] 5 and 8 p. m.

St. Paul's, Dorchester-av. and 50th-st. The Rev. G. H. Thomas. The Rev. O. G. Jackson. 8, 9:30, and 11 a. m. and 5 p. m.

St. Peter's, Belmont-av. at Broadway. The Rev. H. L. Bowen. 6, 7:30, 9, and 11 a. m.; 4 p. m.

Trinity, Michigan-av. and 26th-st. The Rev. J. R. Pickells. 8 and 11 a. m.

EVANGELICAL.

Edison Park, Edison Park, Ill. The Rev. J. J. Braun. 9:30 and 10:45 a. m. 7:30 p. m.: "Life of Christ" [illustrated].

First English, 3062 Palmer-sq. The Rev. L. W. Goebel. 10:45 a. m.

Grace, 60th-st. and S. Albany-av. The Rev. R. C. Stanger. 8 and 11 a. m.: "The Living Christ."

Immanuel Evangelical, 70th-st. and Michigan-av. The Rev. H. J. Schick. 10 a. m. [English], 11 a. m. [German].

Salem, 6820 S. Emerald-av. The Rev. J. A. George. 10:30 a. m.: "The Immortal Hope of Easter."

St. John's, 2448 Moffat-st. The Rev. B. H. Leeman. 7 a. m. [English]. 10 a. m. [German].

St. John's, Wesley-av. and Crain-st., Evanston. The Rev. A. J. Munsterman. 10:15 a. m., the Rev. R. A. John.

St. Paul's, Orchard, Kemper, Fullerton-av. The Rev. J. Pister, the Rev. G. L. Scherger. 10 a. m. [German] and 11 a. m. [English].

JEWISH.

Chicago Sinai Congregation, 4600 South Park way. Rabbi L. L. Mann. 11 a. m.: Glenn Frank's "Whither Christianity?"

Emanuel Congregation, 701 Buckingham-pl. Rabbi F. A. Levy. 10 a. m.

Kehilath Anshe Mayriv, 50th-st. and Drexel-av. 11 a. m.: "A Hundred Years of Mormonism." Rabbi S. B. Freehof.

Temple Isaiah and Israel, Hyde Park-blvd. and Greenwood-av. Rabbi G. B. Levi. 11 a. m.: "A Rabbi Looks at Unemployment."

Temple Sholom, 3480 Sheridan-rd. Rabbi A. Hirschberg. 10:30 a. m.

LIBERAL CATHOLIC.

St. Francis, 509 S. Wabash-av. The Rev. A. F. Hardcastle. 10:45 a. m.: "The Living Christ."

St. Raphael's, 1105 Lawrence-av. The Rev. E. Sheehan. 11 a. m.: "The Coming of Life."

LUTHERAN.

Ascension, Lincoln-st. and Cornelia-av. The Rev. E. O. Wannagat. 11 a. m.

Belmont Park, Wellington and La Vergne-avs. The Rev. W. D. Ziegler. 6 a. m.: "The Rock Removed." 11 a. m.: "He Is Risen."

Bethany, Thorndale and Magnolia-avs. The Rev. K. G. Schlerg. 10:45 a. m.

Bethel Evangelical, N. Keeler and West End-av. The Rev. O. C. Kaitschuk. 10 a. m., English; 11 a. m., German.

Bethel, 2101 Humboldt-blvd. The Rev. S. Tollefson. 10:15 a. m.: "Blessed Is He That Cometh." 8 p. m.

Christ, Harvard-st. and East-av., Oak Park. The Rev. E. T. Lams. 11 a. m.: "How Say Some Among You That There Is No Resurrection of the Dead?"

Danish Lutheran Trinity, Francisco-av. and Cortez-st. The Rev. E. Nielsen. 10 a. m., English; 11 a. m., Danish.

Ebenezer Evangelical, S. Harding-av. and W. 13th-st. The Rev. W. Gahl. 10 a. m., English; 11 a. m., German.

First St. Paul's, 1301 N. La Salle-st. The Rev. H. Kowert. 9:45 a. m., German; 11 a. m., English.

Gethsemane Evangelical, 45th-pl. and Princeton-av. The Rev. F. G. Miessler. 10 a. m., German and English.

Grace English, Belden-av. and Geneva-terr. The Rev. E. P. Scharf. 11 a. m.: "The Life After Death."

Grace English, Parker and Laramie-avs. The Rev. A. Jarus. 10:45 a. m.

Grace, Augusta and Belleforte-avs. The Rev. O. A. Geiseman. 9:30 and 11 a. m.: "The Significance of Christ's Resurrection."

Hope Evangelical, 6400 S. Washtenaw-av. The Rev. J. A. Leimer. 6:30 and 10:45 a. m. and 7:45 p. m.

Hope Epiphany English, Monticello-av. and Iowa-st. The Rev. C. B. W. Kegley. 11 a. m.: "Easter Communion and Its Meaning." 7:30 p. m.: "Easter Joys and the Children."

Messiah, Seminary-av. and School-st. The Rev. J. H. Olson. 10:45 a. m. and 7:45 p. m.

Mount Calvary Evangelical, Mozart and Ardmore-sts. The Rev. C. L. Butz. 11 a. m.

Mount Olive Evangelical, Tripp-av. and Byron-st. The Rev. B. H. Hemmeter. 6 a. m.: "The Empty Tomb." 11 a. m.: "Born Anew."

Pilgrim Evangelical, Cuyler-av. and N. Lincoln-st. The Rev. H. C. Steinhoff. 6:30 and 11 a. m.

Redeemer, 6430 Harvard-av. The Rev. G. Schuessler. 10:45 a. m.: "He Is Risen." 7:45 p. m.

St. John the Divine, 10241 S. Western-av. The Rev. R. L. Sommer. 10:45 a. m.: "An Easter Message." 7:45 p. m.: "Christ Is Risen."

St. John's, 305 Circle-av., Forest Park. The Rev. M. Wagner. 9 and 10:45 a. m. and 7:45 p. m.

St. John's English, 1200 E. 5th-av., Maywood. 11 a. m. and 7:30 p. m.: "Christ's Victory Over Death." The Rev. M. E. Boulton.

St. Luke's Evangelical, Belmont and Greenview-avs. The Rev. C. J. Hoffman, the Rev. A. R. Kretzmann. 9:30 and 11 a. m.

St. Luke's English Evangelical, Francisco and Schubert-avs. The Rev. E. F. Valbracht. 10:30 a. m.

St. Mark's English Evangelical, Glenlake-av. and Rockwell-st. The Rev. K. A. Hurst. 9:45 a. m. and 11 a. m. and 8 p. m.

St. Stephen's Evangelical, Peoria and 65th-sts. The Rev. Oscar Fedder. 9:30 a. m. [German], 11 a. m. [English].

Trinity, 31st-st. and Lowe-av. The Rev. A. H. Both. 9:30 a. m. [German], 10:45 a. m. [English].

Trinity, 83d-st. and S. Hermitage-av. The Rev. A. H. C. Both. 9:30 a. m. [German] and 10:45 a. m. [English].

United, Ridgeland and Greenfield-av., Oak Park. The Rev. M. Anderson. 6:30, 9:15 and 10:45 a. m.

Westwood Evangelical, N. 78th-av. and George-st., Elmwood Park, Ill. The Rev. F. L. Schreckenberk. 11 a. m. and 7:30 p. m.

Wicker Park, Hoyne-av. and Lemoyne-st. The Rev. O. Ingvolstad. Morning: "The Appeal of Easter."

Windsor Park Evangelical, Saginaw-av. and 76th-st. The Rev. A. H. Kaub. 10:45 a. m. and 7:45 p. m.

Woodlawn Immanuel, Kenwood-av., and 64th-st. The Rev. C. E. Paulus. 11 a. m., 3 and 8 p. m.

METHODIST EPISCOPAL.

Arnold Memorial, 1330 S. Fairfield-av. The Rev. A. Guerrero. 10:30 a. m. and 8 p. m. The Rev. W. T. Joyce.

Broadway, Broadway at Buckingham-pl. The Rev. J. Pierce Newell. 11 a. m.: "Life Triumphant." 7:30 p. m.: "Simon the Cyrenean."

Elmhurst, Elmhurst, Ill. The Rev. C. J. Dickey. 11 a. m.: "Perpetual Youth."

Euclid Avenue, Washington-blvd. at Euclid-av., Oak Park. The Rev. C. R. Goff. 8 and 10:30 a. m.: "Believest Thou This?" 7:30 p. m.

Fernwood, Wallace-av. and 101st. The Rev. G. D. Cleworth. 10:45 a. m.: "The Easter Hope." 7:45 p. m.

First, Clark and Washington-sts. The Rev. J. Thompson. 10:45 a. m.: "Easter Dawnings." 8 p. m.: "First Easter Sunday Night."

First, Oak Park. The Rev. C. L. Hubbard. 7 and 10:15 a. m.: "Jesus the Conqueror." 7:15 p. m.

Mayfair, Wilson and Kilpatrick-avs. The Rev. W. F. Osborn. 10:45 a. m.: "This Is Life." 7:30 p. m.

Ravenswood, N. Hermitage and Sunnyside-avs. The Rev. Mr. Pennewell. 10:45 a. m.: "The Message of Easter." 7:15 p. m.

Sheridan Road, Sunnyside and Hazel-avs. The Rev. B. M. Will. 11 a. m.: "Easter Values that Help Triumphant Living." 5 p. m.: "After Easter—What?"

St. James', 46th-st. and Ellis-av. The Rev. J. L. Gardiner. 9:30 and 11 a. m.: "The Gospel of Immortality." 8 p. m.

St. John's, Jeffery-av. at 74th-st. The Rev. M. Williams. 8:30 and 11 a. m.: "The Lord of Life." 7:45 p. m.: "The Christ of the Traveled Road."

West Ridge Community, Lunt-av. at Ellwood-st. The Rev. C. W. Israel. 10:45 a. m. and 12 noon: "The Glorious Conqueror."

Woodlawn Park, 64th-st. and Woodlawn-av. The Rev. Gilbert S. Cox. 11 a. m.: "The Easter Vision." 7:30 p. m.

PRESBYTERIAN.

Austin, Waller-av. and Fulton-st. The Rev. W. H. Nugent. 11 a. m.

Bethany, Humboldt-blvd. and Cortland-st. The Rev. W. J. Ohan. 9:30 and 11 a. m.: "If Christ Had Not Risen." 3 p. m.: "The Triumphant Christ." 7:45 p. m.: "The First Easter Evening."

Brookline, 73d-st. and Maryland-av. The Rev. G. M. Rauch. 9:30 and 11 a. m.; 3, 7 and 8 p. m.

Buena Memorial, 4301 Sheridan-rd. The Rev. H. Hepburn. 10:30 a. m.: "The Meaning of the Resurrection." The Rev. H. Hepburn. 7:45 p. m.

Central, Sacramento-blvd. and Warren-av. The Rev. J. A. G. Waits. 10:30 a. m. and 7:30 p. m.

First, 6400 Kimbark-av. The Rev. W. H. Boddy. 11 a. m.: "The Easter Hope," and 7:45 p. m.

Fourth, 880 N. Michigan-av. The Rev. J. T. Stone. 8:30 and 11 a. m.; 4 and 8 p. m.

Glen Ellyn, Hawthorne school, Glen Ellyn, Ill. The Rev. G. C. Whimsett. 11 a. m.: "By This Sign Conquer."

Granville Avenue, Granville and Greenview-avs. The Rev. F. J. Martin. 11 a. m.: "Rabboni, My Master."

Irving Park, N. Keeler and Belle Plaine-avs. The Rev. R. H. Brown. 11 a. m.: "Resurrection's Conquering Christ."

Lake View, Addison-av. at Broadway. The Rev. L. G. Whitcomb. 11 a. m.: "The Christ of Fulfillment."

Normal Park, Yale-av. at 71st-st. The Rev. C. L. Le Duc. 11 a. m.

Olivet Institute, Cleveland-av. and Blackhawk-st. The Rev. N. B. Barr. 6:30 a. m.: "The Place Where the Lord Lay." 10:45 a. m.: "There Is No Resurrection." 7:45 p. m.: "The Walk to Emmaus." The Rev. M. A. Matheson.

Portage Park, Windsor and Menard-avs. The Rev. B. H. Kell. 11 a. m.: "Rabboni."

Ravenswood, 4300 N. Hermitage-av. The Rev. M. S. Weber. 9:45 and 11 a. m.: "Christ and the Resurrection." 6 and 7 p. m.

Roseland, 11200 State-st. The Rev. W. B. Townsend. 10:45 a. m. and 7:45 p. m.

Third, Ashland-blvd. and Ogden-av. The Rev. A. R. Hickman. 7:30 and 10:30 a. m., 7:45 p. m.: "The Dawning."

SUNDAY EVENING CLUBS.

Chicago Sunday Evening club, Orchestra hall. 7:30 p. m.: "The Christ of Every Heart." The Rev. A. W. Palmer. 8 p. m.: "The Message of Easter." Dr. E. F. Tittle of Evanston, Ill.

REFORMED.

Third, 1024 Wellington-av. The Rev. L. S. Hegnauer. 6 a. m.: "He Is Risen." 10:30 a. m.: "The Risen Life."

REFORMED EPISCOPAL.

Bishop Cheney Memorial, Yale-av. and 70th-st. The Rev. E. J. S. Somme. 10:30 a. m.

St. Andrew's, Prospect-av. and 99th-st. The Rev. R. L. Sonne. 7:15, 9:30 and 11 a. m.

ROMAN CATHOLIC.

Holy Name cathedral, State and Superior-sts. Masses at 5, 6, 7, 8, 9, and 10 a. m. Solemn high mass at 11 a. m.

Holy Family, 1100 W. Roosevelt-rd. Masses at 6, 7, 8, 9, 10 a. m. High mass at 11 a. m.

Old St. John's 18th and Clark-sts. Masses at 6:30, 8, 9:30, and 11. High mass at 12 noon.

Old St. Stephen's, Ohio and Sangamon-sts. Masses at 7:45 and 9 a. m. High masses at 10 a. m. and 12 noon.

St. Dominic's, Sedgwick and Locust-sts. Masses 7, 8:30, and 10 a. m. and 12 noon.

SWEDENBORGIAN.

Kenwood New, 46th-st. and Woodlawn-av. The Rev. P. Billings. 11:15 a. m.: "Through Death to Complete and Happier Human Life."

Sharon, 5220 Wayne-av. The Rev. W. L. Gladish. 11 a. m.: "The Risen Lord, the God We Worship."

UNITARIAN.

All Souls' Liberal, Blackstone-av. and 66th-pl. The Rev. F. Merrifield. 11 a. m.: "The Meaning of Resurrection Dramas."

First, Woodlawn-av. and 57th-st. The Rev. V. O. Vogt. 11 a. m.: "A Vanquished Fear." The Rev. S. B. Snow.

Third, 5521 W. Lake-st. The Rev. W. E. Cole. 11 a. m.: "The Easter Message of the Religious Liberal."

Unity, 656 Barry-av. The Rev. R. J. Hutcheon. 11 a. m.: "The Message of Easter."

UNIVERSALIST.

Church of the Redeemer, 2024 Washington-blvd. The Rev. L. B. Fisher. 11 a. m.: "The Deathless Christ."

MISCELLANEOUS.

Bethany Union, 103d-st. and Wood. The Rev. C. McGee. 10:45 a. m.: "Faith in Immortality."

Bryn Mawr Community, 7000 Jeffery-av. The Rev. M. R. Boynton. 7 and 11 a. m.: "The Great Assurance."

Central church, Orchestra hall. The Rev. F. F. Shannon. 11 a. m.

Chatham Union, 8112 Cottage Grove-av. The Rev. J. John. 10:45 a. m.: "Our Risen Lord." 7:45 p. m.: "Jesus Our Example in Service."

Chicago Ethical society, 418 S. Michigan-av. The Rev. H. J. Bridges. 11 a. m.: "The Resurrection and the Life."

Divine Science, 1414 Straus building. The Rev. A. R. Ritchie. 11 a. m.: "Christ Reigns."

First Unity society, 159 N. State-st. 11 a. m. and 8 p. m.: Mrs. N. McCollum.

Karma and Reincarnation Legion, 634, 410 S. Michigan-av. 7 p. m.: "Easter Symbolical of Reincarnation." The Rev. D. Lockwood.

Livable Christianity, 431 S. Wabash-av. Ida Mingle. 3:30 p. m.: "Bodily Redemption and Resurrection."

People's Church of Chicago, Lawrence-av. at Sheridan-rd. The Rev. P. Bradley. 10:45 a. m.: "Victory." 7:30 p. m.: "Immortality and Science."

South Shore Community, 74th-st. and Yates-av. 9:45 and 11 a. m. ["The Triumph of Religion"] and 5 p. m.

UNIVERSITY OF CHICAGO CHAPEL.

University of Chicago chapel, Woodlawn-av. at 59th-st. 11 a. m.: The Rev. C. W. Gilkey, dean of the university chapel. 4:30 p. m.

Earth's Population Exceeds 2 Billion

THE HAGUE.—(AP)—The population of the earth has gone over the two billion mark, according to estimates by the International Statistical institute here.

Asia has 950 millions, Europe 550 millions; North and South America, 230 millions; Africa, 150 millions, and Australia, 7 millions. Island regions bring the aggregate above two billion.

Figures issued in May, 1927, on the basis of data prepared by the league of nations, gave a world population of 1,906,000,000.

DRINK WATER TO HELP WASH OUT KIDNEY POISON

When your kidneys hurt and your back feels sore don't get scared and proceed to load your stomach with a lot of drugs that excite the kidneys and irritate the entire urinary tract. Keep your kidneys clean like you keep your bowels clean, by flushing them with a mild, harmless salts which helps to remove the body's urinous waste and stimulates them to their normal activity. The function of the kidneys is to filter the blood. In 24 hours they strain from it 500 grains of acid and waste, so we can readily understand the vital importance of keeping the kidneys active.

Drink lots of good water—you can't drink too much; also get from any pharmacist about four ounces of Jad Salts; take a tablespoonful in a glass of water before breakfast each morning for a few days and your kidneys may then act fine. This famous salts is made from the acid of grapes and lemon juice, combined with lithia, and has been used for years to help clean and stimulate clogged kidneys; also to neutralize the acids in the system so they are no longer a source of irritation, thus often relieving bladder weakness.

Jad Salts is inexpensive; cannot injure; makes a delightful effervescent lithia-water drink, which everyone should take now and then to help keep their kidneys clean and active. Try this; also keep up the water drinking, and no doubt you will wonder what became of your kidney trouble and backache.

Old Landmark of Paris Soon to Disappear

House Is Associated with Napoleon.

By Mae Birkhead.
[Chicago Tribune Press Service.]

PARIS.—[Special.]—What has long been judged a Napoleonic landmark, Number 5, Quai de Conti, is soon to disappear. Its demolition was predicted when the neighboring structure, Number 3, was torn down in 1913. The Duchess d' Abrantes, the wife of Gen. Junot, declared in her memoirs that Napoleon occupied the garret apartment of three rooms on the sixth floor of Number 5, Quai de Conti in 1784 and from this point he went to visit his sister Eliza at Saint Cyr.

On the strength of her assertion this building for over a century has been pointed out as one of Napoleon's first residences in Paris. Prime authorities, however, dismiss this as impossible. On Oct. 30, 1784, Napoleon left school at Brienne and two days later entered a military school facing the Champs de Mars in Paris. One of the strictest regulations was that pupils could only absent themselves for military promenades conducted by the masters.

Napoleon did not leave this school until over a year later when he departed for a regiment at Valence.

* *

Napoleon Guest of M. Permon.

It is established, however, that Napoleon was the guest at dinner nearly eight years later of M. Permon, the father of the Duchess d' Abrantes, at Number 13, not Quai but Impasse de Conti, a blind alley which runs between the mint and the institute.

This remarkable edifice is a part of the Hotel de Guenegaud, built by Mansart on the site of the Philippe Augste wall and its sculpture woodwork is today at the Carnavalet museum. The ground floor at Number 3 Quai de Conti, at the corner of Rue Dauphine, before the revolution was the famous shop "Au Petit Dunkerque" where jewelry owned by Parisians was sold and where one of the clients was Marie Antoinette.

* *

Chicagoans in Paris.

Carter Henry Harrison and his wife are among the Chicagoans much entertained here at present and were recently the guests at tea given by Nina Gillett who lived in Chicago many years ago. Mr. and Mrs. Carter Henry Harrison Jr., who have been with Mr. Harrison's parents, have just sailed with Mr. and Mrs. William Oreder.

Ruth Killips is also sailing. She has been here for a few weeks, after a Mediterranean cruise. Betty Holredge, the daughter of Carlton Holredge, who has been at school in Switzerland, is now here for the Easter holidays and is a much entertained youngster.

French Win Air Line to Brazil from Germans

LISBON.—(AP)—France has beaten Germany in a fight for an air concession by which Brazil will be brought fifteen days nearer Portugal this fall.

A 15 year contract has been awarded the "Aero Postale" and the "Gnome and Rhone" motor works, the companies to furnish and operate planes from Lisbon to Africa and thence across the Atlantic to Pernambuco and Rio Janeiro. The flights are to be made via the Cape Verde islands, where a landing and fueling station is to be constructed, 30 miles out in the Atlantic.

* *

Junkers Lose Privilege.

The Junker company, which is operating the Berlin-Canary islands route with boat connections to South America at Las Palmas or Santa Cruz de Tenerife, fought tooth and nail for the monopoly. It even persuaded the German government to lodge a strong protest against the cession to the French.

Germany was the more disappointed because the Junkers already held a concession from Portugal for passenger and mail service from Lisbon to Madrid. The Portuguese government argued that this concession, which was for one year, had lapsed because service between the two capitals was interrupted for the winter.

* *

Capitalized at $1,000,000.

The French company is capitalized at $1,000,000. It is the first time that Portugal will be equipped with air lines connecting it not only with distant countries and its African colonies but with intranational lines extending throughout the entire country.

Flying fields, hangars, repair shops and stores will be maintained at Lisbon, Oporto, Coimbra, Braga, Aveiro, Santarem and Vizeu. It is even proposed to build an airplane factory, but this is only a remote possibility.

Mausoleum for General.

PALLANZA, Italy.—(AP)—A great mausoleum for the body of Marshal Cadorna, commander of Italian forces in 1915-17, is to be erected here in time for dedication Nov. 4, the twelfth anniversary of Italy's victory over Austria.

Deaf Hear Again Through New Aid

Earpiece No Bigger Than Dime Wins Enthusiastic Following Ten-Day Free Trial Offer

After twenty-five years devoted exclusively to the manufacture of scientific hearing-aids, the Dictograph Products Co., Inc., Dept. 508M, 180 North Michigan Blvd., Chicago, Ill., has just perfected a new model Acousticon that represents the greatest advance yet made in the re-creation of hearing for the deaf. This latest Acousticon is featured by a tiny earpiece no bigger than a dime. Through this device, sounds are clearly and distinctly transmitted to subnormal ears, with wonderful benefit to hearing and health alike. The makers offer an absolute free trial for 10 days to any person who may be interested, and a letter will bring one of these remarkable aids to your home for a thorough and convincing test. Send them your name and address today!

EDUCATIONAL

C. P. A. Coaching Class
Loop Evening Class Now Forming
La Salle Extension University is organizing a coaching class for a limited number of men who wish to prepare for the November C. P. A examination.
As a result of many years of experience in this particular field the University has been highly successful in preparing candidates for these examinations.
The coaching will include C. P. A. and American Institute Problems and a complete review of
Theory of Accounts, Auditing Procedure, Cost Accounting Procedure, Business Law, Accounting Systems, Income Tax Procedure
For complete information call, write or phone
La Salle Extension University
116 South Michigan Avenue
Phone Randolph 5528

AMERICAN ACADEMY OF art
Summer classes begin June 30. Individual instruction in both commercial and fine art. Internationally recognized faculty. Regular day and spare time courses. Enroll now. Dept. 520, 25 E. Jackson Blvd., Chicago. Tel. Wabash 6360.

THE ART INSTITUTE OF CHICAGO
Schools of Fine and Industrial Art
Faculty of seventy-five. Courses in all branches. Operated on a non-profit basis, low tuition. Fifty-second year. Free illustrated catalog. Address Associate Dean, Box T.A., Michigan Ave. at Adams St., Chicago

MILLINERY
Realize your ambition. Become a MILLINERY DESIGNER. Design, mold, drape and create smart hats while learning. Call or write for booklet.
FASHION MILLINERY SCHOOL
190 N. State St. Rand. 2718

Established Over 50 Years
METROPOLITAN BUSINESS COLLEGE
Day and Evening Classes
For Circular "Metro Facts" Address
37 S. Wabash Ave. Ph. Rand. 2637

St. George School for Girls AND SMALL CHILDREN
Parents' Problem Solved: A beautiful and finely equipped home and school for your child. Pre-kindergarten, Kindergarten, Grades, through Junior High. Enter at any time. Day or Board. Board, tuition, monthly in advance; Grades, $50.00. High School, $60.00. For particulars address or call Mrs. Seymour, Principal, 4545 Drexel Blvd., Chicago. Atlantic 2746.

Learn Electricity in 12 weeks in the Great Shops of Coyne. Day and Night School. Enter now. Call or write for FREE Catalog. COYNE ELECTRICAL SCHOOL (Founded 1899), 500 S. Paulina St., Chgo.

The COMPTOMETER SCHOOL
Conducted by the manufacturers of the machine. Day and evening classes.
FELT & TARRANT MFG. CO.
222 W. Adams St. State 9257

Languages
12th Floor Auditorium
Berlitz School
Tel. Harrison 0392
French, Spanish, German, Italian, English, etc.

EDUCATIONAL

ARE YOU SURE of a Good Job?
Bryant & Stratton College has placed over a hundred thousand graduates in positions of opportunity and good pay.
Right business training is necessary — New especially. Prepare for assured success at this school of recognized leadership.
Enroll now day or evening classes. Visit, write or phone Ran. 1575 for catalog.

Bryant & Stratton COLLEGE

"It Is the ONLY REAL Shorthand"
BOYD SHORTHAND
SIGNS for SYLLABLES, IN TO INTO
Write words in full at the start of the study.

in	to	into	th	is	this

GRADUATE in 30 DAYS—150 HOURS
Formerly shorthand was reduced longhand with dots for vowels as in Hebrew, hidden until paid for. Only Boyd is shown in advertisements and catalogs.
Typing, Secretarial and Reporting Courses. Get Catalog and name of nearest school.
BOYD SCHOOL, 32 W. Randolph. CEN 4337

OLDEST PROFESSIONAL ART SCHOOL IN AMERICA
ART
Commercial Art, Photo Retouching, Lettering & Design, Interior Decoration, Architectural Rendering, Advertising Copy & Layout, Individual Requirements
The COMMERCIAL ART SCHOOL
LAKE VIEW BLDG. CHICAGO 116 SO. MICH. AV.
Tels. DEArborn 4352-3 Dept. TC Opp. Art Institute
PERSONAL TRAINING • INDIVIDUAL ADVANCEMENT

MOSER
"The Business College with a University Atmosphere"
High School Graduates Only
Students may enter any Monday
Ask for Bulletin—No Solicitors Employed
116 So. Michigan Ave., 12th Floor
Phone Randolph 4347 Chicago, Illinois

CHICAGO TECH COLLEGE
DRAFTING ENGINEERING ELECTRICITY BUILDING
Short day and evening courses. Earn while you learn. Enter now. 28th yr. Free 80 page "Blue Book"
CHICAGO TECHNICAL COLLEGE
Dept. 34, 118 E. 26th St., Chicago
Phone Victory 8376

Learn to Be a Stenographer or Secretary
Plenty of good positions at real salaries. Learn Gregg Shorthand, the fastest method known—at Gregg College, the Home of Gregg Shorthand. Only high school graduates accepted in day school. Free Book of Facts and money-saving Enrollment Plan. Phone State 1881.
Gregg College, 225 N. Wabash Ave., Chicago

JAZZ and Modern Music by note
In 20 lessons on: Piano, Banjo, Trumpet, Saxophone, Accordion, Violin, Clarinet, Guitar, Drums, Xylophone and
26th successful year.
AXEL CHRISTENSEN SCHOOL OF MUSIC
25 E. Jackson (Kimball Hall) Har. 5670

VOGUE SCHOOL
DRESS DESIGNING. Freehand Cutting, Draping, Tailoring, Sketching, Color, Ideas, Styling. FASHION DRAWING. Magazines, Covers, Newspapers, Layout, etc. Graduates placed. Dept. T.V. MILLINERY. 116 SO. MICH. AVE. CHICAGO

NEWS

[Continued from

The Edgemere Jun business meeting on T residence of Mrs. Arno 4535 North Paulina

The Seventh distric ican Legion auxiliary party on Wednesday at Indian Boundary park 2500 Lunt avenue.

The Ravenswood Wo hold its annual sprin morrow at 12:30 p. m. Athletic club.

The junior auxiliary wood Woman's club w row at 8 p. m. at t Mrs. T. G. Wallin at avenue.

Mrs. Mabel E. Bak A. Sachel are sponsor to be given on Frida the Belden-Stratford h efit of the cardiac wo Hirsch Woman's club

The annual benefit ca Mothers' Emergency l held on Wednesday at the Shoreham hotel.

The Irving Park Wom hold its annual spring morrow at the Steven evening auxiliary will h meeting and election of row at 8 p. m.

The North Shore au Marks Nathan Orpha meet tomorrow at 2 p. m water Beach hotel.

The Sacred Heart ho Order of Martha will card party on Thursd the Edgewater Beach

The Woman's guild ar St. Paul's Church-b give its annual card at 2 p. m. at the Edg hotel.

The Woman's Club c Church will meet to a. m. in Channing hal women will be guests philanthropic meeting the afternoon.

South Side

"Child Welfare an ment's Interest in It cussed at the April Hyde Park League o ers on Tuesday at 2 Hyde Park Baptist chur Hamilton, former me house, now of the H faculty and a membe committee of the lea will speak on the wor bureau at Washington, Dodge Simons Jr., chair welfare of the Illinois Lea en Voters, will speak o Legislation and How It M with the Work of the reau." Among other speak about the bill maternity and infancy le

On Friday the Gateway Women Voters will hold meeting and luncheon at the First Evangelical ch Ewing avenue. Mrs. president of the Cook C will be the speaker.

The South Shore Lea Voters will meet on T Bryn Mawr communit Jeffery avenue, for a pr

CL

By Maude Swalm

AND here comes president," sai delegate, jumpin East End delegate room where the joint co to meet. "Ladies, allow sent the new president End club.

"Congratulations!" vo other delegates.

"Thank you kindly," the new president. "I what against my better j I accepted the office, but

"Over-persuasive frie pose," put in the Valley

"Yes, that was one re sides, I rather wanted th experience the work will

"Knowing the lady my the matter of serv to the best of her ability portant factor in her d cept the nomination," co Arco delegate.

"I was president of related the Sorosis de while duty and service had something to do wi ance, the deciding factor desire to patronize a ce who had patronized me casions. Human emoti tainly interesting. After my patronizing desire le woman and I became friends."

"The personal elemen fluences us more in our we realize," reflected th gate. "It may be th civic or social promine carries, or the opportuni to help along some pe ment plan, and what n

"And when we get soon come to know that

Chem-

Chemical

For Summer Cottage ban Homes, Self D Emptying by Hand Sanitary — Automati

Install it yourself— Approved by leadin cials. Eliminate the disease-breeding ou cheapest and most draining toilet on Made with steel en and vitreous china mation and booklet.

See Exhibit, at Boo Coliseum

WESTERN M
3024 Calhoun

NEWS OF THE CLUBS

[Continued from page six.]

The Edgemere Juniors will hold a business meeting on Tuesday at the residence of Mrs. Arnold H. Fisler at 635 North Paulina street.

The Seventh district of the American Legion auxiliary will give a card party on Wednesday at 2 p. m. at the Indian Boundary park fieldhouse at 1900 Lunt avenue.

The Ravenswood Woman's club will hold its annual spring luncheon tomorrow at 12:30 p. m. at the Medinah Athletic club.

The junior auxiliary of the Ravenswood Woman's club will meet tomorrow at 8 p. m. at the residence of Mrs. T. G. Wallin at 3520 Bosworth avenue.

Mrs. Mabel E. Bak and Mrs. Julius A. Sachel are sponsoring a bridge tea to be given on Friday at 2 p. m. at the Belden-Stratford hotel for the benefit of the cardiac work of the Baron Hirsch Woman's club.

The annual benefit card party of the Mothers' Emergency league will be held on Wednesday at 1:30 p. m. at the Shoreham hotel.

The Irving Park Woman's club will hold its annual spring luncheon tomorrow at the Stevens hotel. The evening auxiliary will hold a business meeting and election of officers tomorrow at 8 p. m.

The North Shore auxiliary of the Marks Nathan Orphan home will meet tomorrow at 2 p. m. at the Edgewater Beach hotel.

The Sacred Heart household of the Order of Martha will give a benefit card party on Thursday at 2 p. m. at the Edgewater Beach hotel.

The Woman's guild and auxiliary of St. Paul's Church-by-the-Lake will give its annual card party tomorrow at 2 p. m. at the Edgewater Beach hotel.

The Woman's Club of the People's Church will meet tomorrow at 10:30 a. m. in Channing hall. Foreign-born women will be guests of the club. A philanthropic meeting will be held in the afternoon.

South Side Clubs

"Child Welfare and the Government's Interest in It" will be discussed at the April meeting of the Hyde Park League of Women Voters on Tuesday at 2 p. m. in the Hyde Park Baptist church. Dr. Alice Hamilton, former member of Hull house, now of the Harvard medical faculty and a member of the health committee of the league of nations, will speak on the work of children's bureau at Washington, D. C. Mrs. V. Dodge Simons Jr., chairman of child welfare of the Illinois League of Women Voters, will speak on "Proposed Legislation and How It May Interfere with the Work of the Children's Bureau." Among other things she will speak about the bill to provide for maternity and infancy legislation.

On Friday the Gateway League of Women Voters will hold its annual meeting and luncheon at 1 p. m. in the First Evangelical church, 10323 Ewing avenue. Mrs. Eric Stubbs, president of the Cook County league, will be the speaker.

The South Shore League of Women Voters will meet on Thursday at the Bryn Mawr community house, 7000 Jeffery avenue, for a program sponsored by the social hygiene committee, Mrs. H. N. Bundesen, chairman. Miss Edith Gray, recently returned from a trip to Europe, will speak on "How Europe Faces Social Hygiene Problems." Mrs. Bundesen will give a short talk on "Should You Drive Your Car?" Luncheon will be served at 12:45, followed by news flashes. A rummage sale in charge of Mrs. R. L. Kendall, 7346 Clyde avenue, finance chairman, will be held on Friday.

The annual meeting of the Woodlawn Mothers' Round Table will be held on Wednesday at 2 o'clock.

The annual spring luncheon and installation of officers of the Martha Washington club will be held on Friday at 12:30 p. m. at the Blackstone hotel.

The South Side Catholic Woman's club will meet on Thursday at 2 p. m. at the Southmoor hotel.

The annual benefit luncheon and card party of La Rabida Jackson Park sanitarium will be held on Thursday at 12:30 p. m. at the Del Prado hotel.

The sixty-seventh annual meeting of the board of managers of the Chicago Home for Girls will be held on Thursday at 2 p. m. at 6024 Indiana avenue.

West Side Clubs

The West Area Business and Professional Women's club will hold a dinner meeting tomorrow at 6:30 p. m. at the Midwest Athletic club. The program will include a debate on "Should Women Serve on Juries."

Pennsylvania colony of the Illinois Colony club will hold a card party on Wednesday afternoon at Garfield park refectory.

The west suburban auxiliary of the Daughters of Zion will give a supper and theatrical this evening at the New Infant Home and Day nursery at 2754 Hirsch boulevard. Proceeds will be donated to the fund for the festival of nations to be held on May 19 at the Congress hotel, as part of the drive for funds to complete a new wing of the nursery.

The Millard Avenue Woman's club will meet Friday morning at the Shedd Park community house for annual officers' reports. A program will be given in the afternoon.

The Physicians' Fellowship club auxiliary will hold the final meeting of the season on Friday at 2 p. m. in the club rooms at 2451 Kedzie boulevard.

The Chicago Commons Woman's club will hold its annual meeting and election of officers on Tuesday at 1 o'clock.

The final meeting and election of officers of the Austin North End Woman's club will be held on Tuesday morning at the Kloeckner Memorial church. A program will be given in the afternoon.

Suburban Clubs

The North Oak Park Woman's club will hold its spring luncheon on Wednesday at the Carleton hotel.

The Argo-Summit Woman's club will meet on Wednesday at 2:30 o'clock.

The Berwyn League of Women Voters will meet tomorrow with Mrs. Venning Dodge Simons Jr. as the speaker.

CLUB ETHICS

By Maude Swalm Evans.

"AND here comes a brand new president," said the Arco delegate, jumping up as the East End delegate entered the room where the joint committee was to meet. "Ladies, allow me to present the new president of the East End club."

"Congratulations!" voiced all the other delegates.

"Thank you kindly," acknowledged the new president. "It was somewhat against my better judgment that I accepted the office, but I did."

"Over-persuasive friends, I suppose," put in the Valley delegate.

"Yes, that was one reason, and besides, I rather wanted the broadening experience the work will give me."

"Knowing the lady well I would say the matter of serving her club to the best of her ability was an important factor in her decision to accept the nomination," contributed the Arco delegate.

"I was president of a club once," related the Sorosis delegate, "and while duty and service and all that had something to do with my acceptance, the deciding factor was my great desire to patronize a certain member who had patronized me on various occasions. Human emotions are certainly interesting. After I was elected my patronizing desire left me and the woman and I became the best of friends."

"The personal element probably influences us more in our decisions than we realize," reflected the Valley delegate. "It may be the thought of civic or social prominence the office carries, or the opportunity it will give to help along some pet civic betterment plan, and what not."

"And when we get into office we soon come to know that nothing matters but the success of our club," declared the Arco delegate.

Question.

"Can a board be held to business done by calling up the members on the phone? P. L. N."

Reply.

Not unless the action is ratified by vote of the board at its next meeting.

RESORTS AND TRAVEL

Ocean Travel.

ITALY AND THE CONTINENT VIA THE SOUTHERN ROUTE "LIDO all the way"

Where sunny days and silvery nights bathe the decks.

GIBRALTAR, NAPLES AND GENOA

AUGUSTUS and ROMA

May 3, May 17, June 7, June 21

Most direct route to Seville and Barcelona Expositions

Sitmar De Luxe Connecting Line to Egypt, Palestine, Constantinople and Athens

For illustrated booklets, and information apply to

N.G.I. Italia America Shipping Corp., General Agents, 333 No. Michigan Ave., Chicago, or local steamship agents.

Europe and the PASSION PLAY—$385

Call or write for information.

Catholic Travel League

551 FIFTH AVE. . . . . NEW YORK CITY

Chem-o-let

Chemical Toilets

For Summer Cottages and Suburban Homes, Self Draining—"No Emptying by Hand" Odorless—Sanitary—Automatic Agitation.

Install it yourself—no plumbing. Approved by leading health officials. Eliminate the foul-smelling, disease-breeding outhouse. The cheapest and most efficient self-draining toilet on the market. Made with steel enameled bowl and vitreous china bowl. Send for complete information and booklet.

See Exhibit, at Booth 82, Outdoor Life Exhibition, Coliseum, May 5th to 10th.

WESTERN METAL SPECIALTY CO.

3024 Calhoun Place, Milwaukee, Wis.

Costs less than the Wooden Outhouse

RESORTS AND TRAVEL

Ocean Travel.

Where to go this Summer

☐ CLUB TOURS THROUGH THE SCENIC WEST — Special trains, recreation cars, music, dancing, bridge, movies. A perfect two weeks' vacation. Visiting Omaha, Lincoln, Black Hills, Custer Battlefields, Glacier Park, Spokane, Columbia River Highway, Mt. Rainier, Seattle, Canadian Rockies, Lake Louise, Banff, etc. All-expense tours with escort. Leaving Chicago every Saturday, starting June 28th.

☐ CALIFORNIA NATIONAL PARKS AND CANADIAN ROCKIES — 14 tours to the West, with escort. Various prices, various lengths, convenient departures. Colorado, California, Canadian Rockies, National Parks, Pacific Northwest, Indian Pueblo Districts; every point of interest in the West.

☐ ALASKA — 6 expertly planned tours to Alaska with escort. Four Arctic Circle Tours to the Land of the Midnight Sun, and two Golden Belt Line trips via the Alaska Railroad and the Richardson Highway.

☐ CANADIAN ROCKIES, LARIAT TRAIL TOURS — 15 days' duration, leaving Chicago every Saturday. In Rockies 8 days—best hotels, golf, riding, swimming, 300 mile automobile trip. Tours are escorted and itinerary includes Banff, Lake Louise, Emerald Lake, Radium Hot Springs.

☐ SUMMER VACATION TRIPS — 35 suggested itineraries through Virginia—the Great Lakes, Niagara, cool New England, St. Lawrence and Saguenay—Newfoundland cruises—Havana and Jamaica trips—Canadian Rockies—California—National Parks—Alaska—Mexico—Bermuda.

Check the trips which interest you and mail today for literature to help you plan

MAKE YOUR CHOICE Now!

American Express Travel Department

70 East Randolph St.—Harrison 9700 Marshall Field Travel Bureau
Hyde Park-Kenwood Natl. Bank, 53rd St. and Lake Park Ave., Chicago, Ill.
457 East Water St., Milwaukee, Wis.

Name...

Address...

American Express Travelers Cheques Always Protect Your Funds

Without obligation call and discuss your trip with one of our experienced staff.

GO AS YOU PLEASE

but be prepared with full information and reservations secured by our INVISIBLE COURIER SYSTEM.

EUROPE and the Passion Play, British Isles, The Continent, Scandinavian Countries

THE WEST — California, National Park, Canadian Rockies, Alaska, Honolulu; also Bermuda, West Indies

STEAMSHIP TICKETS secured without service charge for any ship. Most desirable reservations.

HOTELS desirable accommodations reserved at de Luxe or good comfortable moderate priced hotels.

RAILROAD TICKETS with necessary sleeping car reservations furnished. Best routes, trains, etc.

MOTORS by hour, day, week. Finest new cars or lower rate cars for more moderate types. Experienced, reliable drivers.

CONDUCTED TOURS. Frequent, seasonable departures, wide choice of routes. Experienced, qualified conductors. Limited membership.

9th ANNUAL MEDITERRANEAN CRUISE
January 27, 1931 Cunard S. S. Scythia

Call, Write or Phone

FRANK TOURIST CO.

Established 1875

175 North Michigan Avenue, Chicago

Phone: Franklin 3741

the Path of Leisure South America

Enchanting days and cool, restful nights en route to Barbados, Trinidad, Pernambuco, Rio de Janeiro, Santos, Montevideo and Buenos Aires...on luxurious liners.

60-DAY VACATION TOUR, leaving New York by S.S. VAUBAN June 19, returning August 18. Write for special folder.

18-32 DAY TOURS TO BARBADOS, inclusive rate $225 up.

Sailings: VANDYCK *May 8* VOLTAIRE *June 5* VAUBAN *June 19*

INDEPENDENT TOURS ROUND SOUTH AMERICA

Lamport & Holt Line

180 N. Michigan Ave., Chicago Tel. Randolph 6840 Or your Local Agent

WEST VIRGINIA.

The Greenbrier and Cottages

White Sulphur Springs, West Virginia

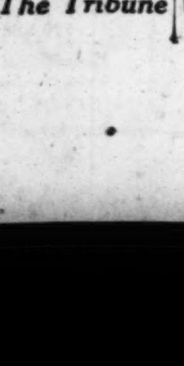

"America's Premier Year-'round Resort" with its world-renowned White Sulphur waters and baths offers you constructive rest and upbuilding, with every wonderful outdoor sport and indoor comfort and amusement to make your recuperation delightful. Fine motor roads and train service via C. & O. Ry.

L. R. JOHNSTON General Manager

Subscribe for The Tribune

Lloyd Sailings — EXPRESS AND CABIN

to England, Ireland, France, Germany

EUROPA APR. 26

Bremen MAY 3
Karlsruhe MAY 9
Columbus MAY 10

NORTH GERMAN LLOYD

130 W. Randolph St., Chicago, Telephone Franklin 4130, or your local agent.

RESORTS AND TRAVEL

Ocean Travel.

Over 17,000 Miles of Fascinating Travel!

Around South America CRUISE

SAILING October 8, from Los Angeles on the palatial "City of Los Angeles" *(22,500-ton Flagship of LASSCO'S Los Angeles-Hawaii fleet.)*

UPWARDS of 40 ports, cities and points of special interest, all of them steeped in an atmosphere of adventure, beauty and romance, are included in this 71-day tour!

Visits to Lima, Valparaiso, Santiago and several other west coast cities bring you to the scenic grandeur and picturesque life of Peru and Chile. Then around through the Straits of Magellan to Punta Arenas, southernmost city of the continent, northward to Buenos Aires, "Paris of the Americas," Santos, coffee center, Rio de Janeiro, one of the world's most beautiful cities—Port of Spain—Caracas—the Canal Zone—San Salvador—Mazatlan—to give only a partial list.

Steamers from New York and New Orleans connect with Cruise Ship at Balboa Oct. 17.

Throughout the cruise you enjoy luxurious accommodations on a magnificently appointed liner, specially fitted for cruising the tropics. All staterooms are outside, FRESH running water, hot and cold in all of them, and over 70% with private or connecting bath. Unique outdoor swimming pool with sand beach, spacious sports and recreation decks, glass enclosed promenade deck, and dining saloon, with windows open to the sea on three sides.

A comprehensive and interesting program of shore excursions is included in the tour cost—all under the direction of AMERICAN EXPRESS cruise staff. Tour cost from $1050 to $4500. For full particulars, apply any authorized ticket agent, any office of AMERICAN EXPRESS travel department, or—

LASSCO LOS ANGELES STEAMSHIP CO

140 So. Dearborn . Room 1418
Tel. Randolph 4428

CLUB TOURS

BY SPECIAL TRAIN *through the* SCENIC WEST

Two gloriously cool vacation weeks with escort. Visiting Omaha, Lincoln, Black Hills, Dude Ranch Country, Custer Battlefield, Glacier Park, Spokane, Columbia River Highway, Mt. Rainier, Seattle, Victoria, Canadian Rockies, Lake Louise, Banff, and the Twin Cities.

Special trains and special cars for dancing, movies, bridge, and other amusements. Maid, club-lounge car with shower, barber-valet. First class hotels, auto jaunts, boat trips, and a round of entertaining social life.

Outdoor sports, riding, bathing, sightseeing, and exploring for fourteen gay days. Leave Chicago every Saturday evening with escort, beginning June 28th. Regardless of whether you have two, three, or four weeks at your disposal this summer, write or call today for Club Tour literature. It offers such a delightful vacation for so little money!

14 DAYS—ALL EXPENSES INCLUDED $275 AND UP

American Express Travel Department

70 East Randolph Street—Harrison 9700
Marshall Field Travel Bureau
Hyde Park-Kenwood Natl. Bank, 53d & Lake Park Ave., Chicago, Ill.
457 East Water St., Milwaukee, Wis.

American Express Travelers Cheques Always Protect Your Funds

VICHY (France)

The Queen of Spas

If you suffer from liver or stomach trouble, go to VICHY . . .

Do not think that a cure at VICHY is expensive. For a fixed amount, you can have the treatment, your stay in a hotel, tickets to the Casino, etc., all taxes and tips included.

Information from any branch of the French Line. And do not think that the treatment is fatiguing. While following it, you can practice your favorite sports and enjoy evenings at the Casino.

Begin Your European Tour in SWEDEN

The Land of Sunlit Nights

Where travelers are considered guests.

New York direct to Gothenburg

The Gateway to

Sweden—Norway Denmark—Continent

Travel in the new de luxe three-class motor liners

Gripsholm May 2, May 30, June 27, Aug. 9
Kungsholm May 10, June 7, July 2, Aug. 16

and the Popular Cabin Liner

Drottningholm Apr. 26, May 24

SWEDISH AMERICAN LINE or nearest local agent

181 N. Michigan Ave., Chicago

HOLLAND-AMERICA LINE

Travel by a Famous Service

TO ENGLAND—FRANCE
HOLLAND—GERMANY
AND ALL PARTS OF EUROPE Via
Plymouth, Boulogne S/Mer., Rotterdam

Statendam (New)..................April 26
Rotterdam.....May 3 Volendam......May 10

S. S. VEENDAM will sail direct to VERA CRUZ—APRIL 26
Excellent accommodations available.

40 N. Dearborn St., Chicago, or Local Agts.

Subscribe for The Tribune

RESORTS AND TRAVEL

Ocean Travel.

GOLDEN DAYS IN THE CARIBBEAN

Southward into the salt breeze . . . flying-fish skimming the turquoise sea . . . golden days of rest and recreation in the romantic Caribbean. Cuba, Jamaica, Panama Canal Zone, Costa Rica, Colombia, Guatemala, Honduras . . . seven charming color reels of Caribbean pageantry.

Golden days with the Great White Fleet, famous for its food, its comfortable outside staterooms, its courteous personal service and the cordial, friendly passengers.

Jamaica, B. W. I., 14-day tour . . .	$200 up
Colombia, 21-day cruise	$275 up
Costa Rica, 22-day cruise	$275 up
Guatemala, 24-day cruise	$275 up

All Expenses Included

Sailings twice weekly from New York. Get booklets and information from your Steamship—Tourist—Railroad Agent, or

H. F. Strong, General Western Passenger Agent

UNITED FRUIT CO.

Steamship Service

203 So. Dearborn St., Chicago, Ill.

CENTRAL AMERICA, CUBA

CARIBBEAN via GREAT WHITE FLEET

JAMAICA, COLOMBIA

NEXT SAILING

LEVIATHAN

World's Largest Ship

May 3

Many, many new attractions and activities . . . enchanting Night Club . . . a sprightly Ben Bernie orchestra . . . "Talkies" . . . Ship-to-Shore telephone . . . brokerage offices . . . newly decorated and renovated staterooms . . . telephone in every room . . . unsurpassed service!

NEW DE LUXE TOURIST THIRD CABIN—"GRADE A"

Other LEVIATHAN Sailings Cherbourg-Southampton

May 24 June 11 June 28

CABIN LINERS TO PLYMOUTH, CHERBOURG, HAMBURG

GEORGE WASHINGTON	April 23, May 21, June 18, July 23
PRESIDENT ROOSEVELT	April 30, May 28, June 21, July 16
AMERICA	May 7, June 4, July 2, July 30
REPUBLIC	May 13, June 25, July 26, Aug. 30
PRESIDENT HARDING	May 14, June 14, July 9, Aug. 6

Consult Your Local Steamship Agent or

UNITED STATES LINES

Charles Krcilek, General Agent

61-63 W. Jackson Blvd., Chicago Phone: Wabash 2460

JAPAN — CHINA and the PHILIPPINES with stop-over at HONOLULU

Fastest in the California-Orient run, on the three new super-motorships: ASAMA MARU, TATSUTA MARU, CHICHIBU MARU. 23,000 tons displacement. 19 knots speed. Swimming pool, ceremonial room. Fine food, service, gaiety.

Frequent and regular sailings from San Francisco and Los Angeles. Lowest rate to the Orient from Seattle and Victoria . . . 148 ships serving the world.

NIPPON YUSEN KAISHA

New York: 10 Bridge St., 545 Fifth Ave.—Chicago: 40 N. Dearborn St. Other offices in Seattle, San Francisco and Los Angeles. Or your local steamship or railroad agent.

St. Thomas
St. Croix
St. Kitts
Antigua
Guadeloupe
Dominica
Martinique
St. Lucia
Barbados
St. Vincent
Grenada
Trinidad
British Guiana
Dutch Guiana

CRUISE to the West Indies and South America

A sea voyage for your vacation . . . an outside room on a splendid mail steamer . . . 25 days . . . 6,300 miles . . . along the outer edge of the Caribbean where eternal trade winds keep the tropics comfortable . . . to the beautiful, romantic isles of the Lesser Antilles . . . to strange, colorful ports in South America. Inclusive rates extremely moderate. No passports needed. Get illustrated literature from your travel agent or direct from

WESTERN OCEAN STEAMSHIP CORPORATION

80 Broad St. New York, N. Y.

Going to CALIFORNIA *by steamer*

$250 ONE WAY *First Class*

ONCE in your lifetime you will want to see the Panama Canal, South America, Central America and Mexico. See them ALL in one trip; take the Panama Mail Route of Romance to California. You can go by steamer and return by rail for $350.

Next sailings from New York April 26 and May 10 and every other Sat. thereafter. Send for Booklets "Spanish America"

PANAMA MAIL

Steamship Co.

140 So. Dearborn St., Chicago or Local Agents

EUROPE

33 DAYS - $295
ALL EXPENSES
ALLEN TOURS, Inc.
333 N. Michigan Central 9741

Advertise in The Tribune

RESORTS AND TRAVEL — Ocean Travel.

A TRAVEL SERVICE UNIQUE IN TRAVEL HISTORY

EUROPEAN TOURS UNDER DISTINGUISHED LEADERSHIP

For discriminating travelers who would make the circuit of the Old World in a new and fascinating manner this season, The Travel Guild offers PREMIER TOURS under distinguished leadership. Famous world travelers particularly fitted by profession and experience will lead tours devoted to art, political science, fashions, music, religion. Luxurious accommodations throughout will make the journeys particularly notable. Ask for a copy of the Guild's PREMIER TOURS booklet, describing these fascinating journeys abroad led by such well-known personages as Dudley Crafts Watson, E. Marion Johnson, Dean Thomas Arkle Clark, Avis K. Brook, Mrs. J. W. Wilder and others. These tours of Europe with small parties devoted to special interests contribute definitely to one's professional advancement. Specialized programs are added to the usual sightseeing . . . and whatever your interest in Europe, the Guild has a special tour to fit your needs.

HOUSE PARTY TOURS of EUROPE by MOTOR All Expenses, $395 to $1007

Never before have conducted tours of Europe been available on such an extensive scale, by motor. Now you may see Europe as the leisured "de luxe" traveler does—but inexpensively, from the seat of a comfortable motor coach which carries you on highways and by-ways to all sorts of fascinatingly interesting places . . . the quaint little towns and romantic countryside, as well as the great, glittering capitals! Passion Play and France, Switzerland, Austria, Germany, Belgium, all expenses, $395. "All-of-Europe" Tour, $995. Ask for Booklet "E30."

COLLEGIATE TOURS, by rail instead of motor, are priced from $335 upwards.

CRUISES TO THE ORIENT—$715 Up

House Party Cruise Tours are offered again next summer, sailing from Vancouver, British Columbia, on the famed White Empresses of the Pacific, to Hawaii, the Philippines, Japan and China. If you have longed to see the mystic lands of the Orient . . . If you want to enjoy the luxury of sunny days at sea on the smooth Pacific . . . here is a travel opportunity indeed! Ask for Booklet "O".

HOUSE PARTY TOURS by Special Train to the WONDERLAND OF THE WEST

Again this summer The Travel Guild, originators of House Party Tours by special train, will offer a superb program of tours through America's West and the National Parks . . . departing every Sunday from Chicago via The Milwaukee Road and returning via the Canadian Pacific, beginning June 22 . . . or departing via the Santa Fe, beginning June 15. No matter what you want to see in the West—Yellowstone, the Pacific Northwest, Banff, Lake Louise, the Canadian Rockies, Salt Lake, Portland and the Columbia River Highway, Mount Rainier, Rocky Mountain (Estes), Yosemite and Grand Canyon National Parks, California, Agua Caliente and Old Mexico, Colorado, the Indian Detour Country . . Travel Guild has the tour for you—on luxurious special trains, with a congenial party, under competent escort. Special recreation car for bridge, movies, dancing . . . bath-valet-manicure service . . . fine cuisine . . . deluxe hotels throughout. Sightseeing by motor everywhere. Ask for Booklet "DW" describing these fine tours, from $155 upwards.

INDEPENDENT INCLUSIVE TRAVEL

Where You Please . . . As You Please . . . When You Please

Travel Guild will make all your arrangements in advance, secure your reservations and tickets, provide exchange coupons for all services. Expert counsel in planning your itinerary. You pay only the regular tariff rates, as we are authorized agents for steamship lines, railways, airways, motor lines, hotels and sightseeing bureaus. Full details of this service and suggested itineraries for trips in all parts of the world are contained in our Booklet "JA".

Ask for Illustrated Booklets

R. H. Nason
President

THE TRAVEL GUILD, Inc.
180 North Michigan, Chicago
Hotel Pfister, Milwaukee
521 Fifth Avenue, New York
In Europe, The Travel Guild International, Inc.
Paris, 33 Avenue de l'Opera — London, 32 St. James Street
Rome, 130 Via Del Tritone — Brussels, 5 Place de Brouckere
Oberammergau, Hotel Wittelsbach

RESORTS AND TRAVEL — Ocean Travel.

HAMBURG-AMERICAN LINE CRUISES

To NORTHERN WONDERLANDS AND RUSSIA on the S. S. RELIANCE

Iceland, North Cape, Norway, Scandinavian and Baltic Capitals and a 4-day stay in the Union of Soviet Socialist Republics.

Magnificent scenic beauty—awesome glaciers, the Midnight Sun, snow capped peaks, winding fjords and misty waterfalls. Places and peoples whose history and legends date back for centuries. And a wonderful opportunity to study the world's greatest social experiment.

FROM NEW YORK—JUNE 28th

Duration 36 days to Hamburg—Rates $800 up including return passage to New York on any steamer of the Line prior to December 31, 1930. Also six cruises from Hamburg—from 11 to 24 days—by the S.S. Resolute and S.S. Oceana.

AROUND THE WORLD on the S. S. RESOLUTE
"Queen of Cruising Steamers"

A vast vivid panorama of the world unfolds before you on the "Voyage of Your Dreams". In 140 days you visit the famed ports and cities of 33 countries, arriving in each country at the ideal season.

Among the scores of fascinating features are Egypt and The Holy Land—Somaliland—an included Tour Across India—Indo-China and Siam—Angkor Wat and the Island of Bali—Java and Borneo—China and Japan.

EASTWARD FROM NEW YORK, JAN. 6, 1931

Rates $2000 and up include an extraordinary program of shore excursions.

To the MEDITERRANEAN-ORIENT on the luxurious S. S. HAMBURG

The most comprehensive itinerary ever offered on a Mediterranean Cruise. Sailing from New York Jan. 31, 1931, for 70 days (New York to New York). The price, including a great program of shore excursions, is $950 and up, with return passage from Hamburg, Cherbourg or Southampton by any ship of the Line up to Dec. 31, 1931.

HAMBURG-AMERICAN LINE
177 No. Michigan Ave., Chicago, or local tourist agents

RESORTS AND TRAVEL — TOURS.

Here's your BEST VACATION and WHY!

ALL EXPENSE TOURS as low as $151.50 from CHICAGO

Operated by Two Great Railroads

You'll say it's the best vacation you have ever had—an all-expense tour through the scenic West with competent escort. No worries . . . no cares . . . everything arranged in advance. You see more . . . do more . . . enjoy more . . . at minimum expense.

30 YEARS HAVE SHOWN US HOW

Our travel experts have been planning vacation tours for thirty years, and it's this experience we place at your disposal. Thousands avail themselves of it year after year. Our patrons see the West . . . know and enjoy its scenic splendors, ruggedness, thrills. Why not you? Visit the NATIONAL PARKS, including

Yellowstone, Zion, Bryce, Grand Canyon, Rocky Mountain, Rainier, Yosemite National Parks
California, Colorado, Utah, Alaska, Pacific Northwest

DEPARTMENT OF TOURS
Chicago & NorthWestern
Union Pacific

NORTH WESTERN LINE — UNION PACIFIC — THE OVERLAND ROUTE

MAIL TODAY

SEND COMPLETE INFORMATION
Mr. J. L. BURGAR, Manager, DEPARTMENT OF TOURS—Chicago & NorthWestern-Union Pacific
148 South Clark Street, Chicago—Phone Dearborn 2121

I am interested in tour to ____________

Name ____________
Address ____________
City ____________ State ____________ A119

RESORTS AND TRAVEL — TOURS.

WATER and RAIL ROUND TRIP to

CALIFORNIA

from home town to home town via PANAMA CANAL and HAVANA

Reduced Summer Rates—NOW

Here is the greatest vacation trip ever! Across and around America. By train from your home to California, by Panama Pacific liner from California to New York and home by train (or make the sea trip from New York to California your choice) all on one ticket and at rates as low as $235.

Great, new electric liners, each 33,000 tons in size. Sightseeing in Havana, Canal Zone, San Diego, Los Angeles, San Francisco. Choice of rail routes and stop-overs.

Apply to Company's Passenger Office, 180 No. Michigan Ave., Chicago, or any authorized steamship or railroad agents.

Panama Pacific Line — ALL NEW STEAMERS
INTERNATIONAL MERCANTILE MARINE COMPANY

HAWAII

Specially Serviced~

SPRING TOURS

on LASSCO's Companion Luxury Cruisers "CITY OF LOS ANGELES" and "CITY OF HONOLULU"

20 DAYS—from Los Angeles back to Los Angeles—*from* $330

A LINER famed for comfort and service bears you across the delightful Southern route to eight glorious island days—to smart hotels and surf sports at Waikiki—to a memorable 3-day Inter-Island Tour past windward Molokai to Hilo and Volcanoland—to native shrines and villages. Every detail in charge of a LASSCO expert. The cost—from $330, depending on accommodations selected—covers every necessary ship and shore expense.

You will find springtime awaiting you now in Hawaii! Flowers of amazing radiance and profusion. Perfumes that drench the air—rich, exotic, infinite in variety. Gentle, sunny days that end in the purple mystery of star-dusted tropical nights!

Make Southern California and Hawaii part of the same wonderful flower-time trip by booking for a LASSCO Spring Tour: May 3, 17, 31. Apply any authorized agent, or . . .

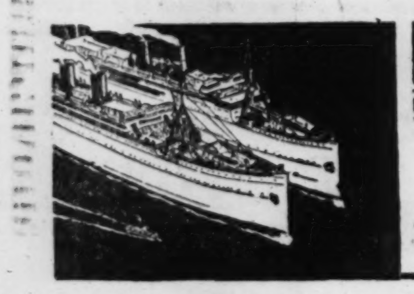

LASSCO
LOS ANGELES STEAMSHIP CO
140 So. Dearborn . . . Room 1418
Tel. Randolph 4428

45-14

Spring Tours to BERMUDA

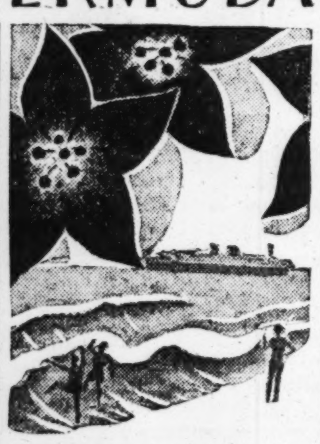

5 Days — $76 and up
6 Days — $82 and up

Incl. First Class Ship and Hotel Accommodations
Correspondingly low Spring rates for 8-9-12-13-14-15 Days

Bermuda's coral beaches and joyous round of sports and social frolics are only 48 hours away—48 hours of transatlantic luxury and pleasure. Back again in five days, if necessary, feeling as though you'd been away just twice as long. These special rates are all in your favor.

Regular sailings on new 20,000-ton motorship "Bermuda" and the famous "Ft. St. George." Ships sail direct from dock to dock. No 5 mile transfer by tender at Hamilton.

This year the "Bermuda" will remain in service during May—sailing May 3, 10, 17, 24.

S. S. "Veendam" joins the "Bermuda" in July. Make vacation reservations now.

Write for literature regarding summer all expense tours, including Washington, New York and Bermuda. Rate $199.45 and up every Sunday beginning June 29. This includes transportation from Chicago to Bermuda and return to Chicago, also all sightseeing trips and hotel accomodations.

FURNESS
Bermuda Line
307 N. Michigan Ave., Chicago
34 Whitehall St. (where Broadway begins)
565 Fifth Ave., New York or any Authorized agent

The MALOLO *cruises into strange ports*

Around the Pacific on a *luxurious* liner

Have you longed to sail down the edge of the world, nosing into strange, wicked ports where the Orient and Malaya and East Indies meet?

The 23,000-ton Malolo is going there! Come along on this second Around Pacific Cruise! You sail September 20 from San Francisco to Japan, China, the Philippines, Siam, Malay States. Then you follow spring "below the line" to Java and Celebes, Australia, New Zealand, Fiji, Samoa. Hawaii next—and home December 19 for Christmas.

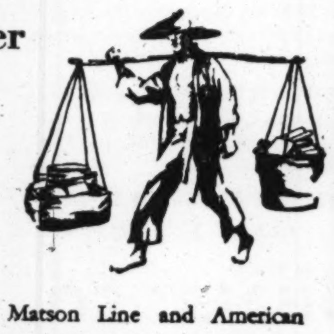

Matson Line and American Express Co. jointly conduct this unusual tour. Fares $1,500 to $6,500 include fascinating shore excursions. Ask any office for detailed folder or consult your travel agent.

MATSON LINE
AMERICAN EXPRESS COMPANY
In cooperation

MATSON LINE . . 140 South Dearborn Street . . RANdolph 8344

Ocean Travel.

Your trip to Europe

INDIVIDUAL ARRANGEMENTS

If you wish an individualized, unescorted trip abroad, Raymond-Whitcomb will help you plan your itinerary and make every advance arrangement—get your steamship tickets—at no extra cost to you—arrange hotel and railroad accommodations, sightseeing, guides and private automobiles.

TRIPS WITH ESCORT

Our three series of escorted trips, varying in price, duration and scope, cover Europe with exceptional thoroughness, with emphasis this year on Oberammergau and the Passion Play.

ROUND THE WORLD CRUISE

Sailing January 21, 1931 on the fastest and largest world cruise ship, the "Columbus" (32,000 tons—North German Lloyd), including Penang, Malacca, Siam, Macassar, etc., and opportunities to visit Angkor Wat and Bali. 108 days. $2000 up, with a third of the accommodations at $3000 and under.

CRUISE CALENDAR
North Cape Cruise — *June 24, 1930*
Land Cruises — *Beginning June 22*
Round the World — *January 21, 1931*
Winter Mediterranean — *January 31, 1931*

Raymond-Whitcomb

Land Cruises in America

Fifteen Land Cruises this summer—recreation cars, accommodations of all types, from rooms with real beds and private baths to sections—the same accommodations throughout without change.

Six Land Cruises visit Alaska. Others include National Parks, Pacific Northwest, Colorado, Hawaii. Departures June 22 to Aug. 7.

Individual Travel Arrangements

For an unescorted, individual trip we will make all your arrangements in advance, help with your plans, etc., just as for a trip abroad.

Send for our Illustrated Guides to Travel, *or for our Cruise or* Land Cruise *booklets.*

Raymond-Whitcomb
176 North Michigan Avenue — CHICAGO — Tel. STAte 8615

Ocean Travel.

SOUTH AMERICA

Cool, spacious liners with all outside staterooms to HAVANA, PANAMA, PERU and CHILE.

S. S. ESSEQUIBO — *May 17*
S. S. EBRO — *June 14*

18-Day tours to HAVANA and PANAMA, including Hotels and Sightseeing Ashore, $300 up.
180 NO. MICHIGAN AVE., CHICAGO, Tel.: Randolph 6840 OR YOUR LOCAL AGENTS

PACIFIC LINE

THE NEW TREND IN TRAVEL
via the Scenic Route to

NORWAY • SWEDEN DENMARK • GERMANY

One Class Cabin $140, up one way
Tourist Third Cabin $198, up Round Trip

Famous Service and Cuisine
Four Cabin and Tourist Third Cabin Liners
Liberal stop-over privileges
For information apply local agents or

SCANDINAVIAN AMERICAN LINE
130 No. La Salle Street, Chicago

SAVE TIME . . and get better, quicker travel service from the ONLY CONSOLIDATED RAIL-STEAMSHIP Ticket Office in the Loop

EUROPE — France, Switzerland, Germany, Holland, Belgium. 38 Days. Sailings every Friday after April 25. All expenses $500

Call, write or phone for complete itinerary
COSMOPOLITAN TRAVEL SERVICE
53 WEST JACKSON BOULEVARD
Phone Harrison 8338

EUROPE

Small parties sail every week. Boating, tallyho, motoring, the Passion Play

TEMPLE TOURS
230 N. Michigan Av.
CHICAGO
Telephone State 2187

EUROPE

Express service—comfortable, luxurious

To France and England
MAJESTIC - - Apr. 25; May 15 (World's largest ship)
HOMERIC - - May 2; May 23
OLYMPIC - May 9; May 30

To England, France, Belgium
BELGENLAND May 3; May 31

The only First Class service direct to London via Cherbourg
MINNETONKA Apr. 26; May 24
MINNEWASKA May 10; June 7

CABIN SHIPS
To Ireland, England and Scotland
ARABIC - - Apr. 26; May 24
BALTIC - - - May 3; May 31

CEDRIC - - - May 10; June 7
ADRIATIC - May 17; June 14

New M. V. BRITANNIC
Largest cabin liner in the world
First Sailings: July 12 and Aug. 16

To England, France, Belgium
LAPLAND - May 15; June 13

Tourist 3rd Cabin to England and France
MINNEKAHDA May 3; May 31

To England, France, Belgium
WESTERNLAND Apr. 25; May 23
PENNLAND - - May 9; June 6

WHITE STAR SUMMER CRUISES FROM ENGLAND
to the Atlantic and Balearic Islands—(18 days)—*S. S. Adriatic, Aug. 1*
to Scandinavia . . . . . . —(16 days)—*S. S. Calgaric, Aug. 2*
(12 days)—*S. S. Calgaric, Aug. 20*

WHITE STAR LINE
RED STAR LINE • ATLANTIC TRANSPORT LINE
INTERNATIONAL MERCANTILE MARINE COMPANY

IMM

For information apply J. D. Roth, W. T. M.; E. R. Larsen, W. P. T. M., 180 No. Michigan Ave., Chicago, Tel. Randolph 6840, or any authorized steamship agent.

FLORIDA

Rail to New Orleans
Steamer to Tampa

Fare from Chicago including meals and berths on steamer $44.51

Most direct and attractive way to go. S. S. COMAL leaves New Orleans Saturdays 12 Noon and arrives Tampa Mondays 7 A. M. Convenient rail connections for St. Petersburg, Lakeland, Orlando, Miami and all Florida.

Consult local tourist or railroad agents or address

CLYDE-MALLORY Lines
GULF AND SOUTHERN DIVISION
707 Canal Bank Bldg., New Orleans. Martin L. Schultz, W.T.A., 323 Marquette Bldg., Chicago. Phone Central 0838.

LEADING STUDENT TOURS to

Europe

FIVE COUNTRIES
All expenses Sea and Land including
PASSION PLAY $385

We serve the intellectual elite. Become acquainted with our amazing travel values—the result of years of specialization.

Cunard Leadership!
10,000 satisfied guests

STUDENTS TRAVEL CLUB
551 5th Ave. New York — 333 N. Mich. Chicago

Weekly Sailings Express Steamers
EUROPA—BREMEN From New York
The DUCHESSES From Montreal
30 DAYS—FOUR COUNTRIES—All Expenses—Sea and Land $345
UNIVERSAL TOURS, Inc. Tribune Tower

EUROPE Our Capital Tour sailing from New York May 3. 72 days, visiting nine countries, includes Oberammergau and Passion Play. Ideal time of year for foreign travel. Quality service throughout. Other tours sailing June 7, June 27, July 3, July 17.

SPRING VIRGINIA MOTOR TOUR
SPRING EASTERN CIRCLE TOUR

Both trips 10 days, leaving April 25. Also tours to Alaska, Canadian Rockies, California, Yellowstone, Eastern Circle, Saguenay River. Write, phone or call for literature.

LAUDER TOURS 112 W. Adams St. Randolph 2873.

SCENIC CROSSING to EUROPE . . . . . James Boring's Annual

MIDNIGHT SUN CRUISE

Sails June 28 to Iceland, North Cape, Norway's Fjords, Denmark, Visby, Sweden, Danzig, and Scotland—also to ports most convenient for continuation travel in Russia, Germany, France, England, etc. *S. S. Calgaric* specially chartered from the White Star Line. Rates, first class $550 up, cover all necessary expenses, including shore trips and stopover return ticket. Membership limited.

PASSION PLAY EUROPEAN TOURS
Sailings weekly; rates $500 up, all expenses.

JAMES BORING'S TRAVEL SERVICE, INC.
53 W. Jackson Boulevard, CHICAGO
730 Fifth Ave., NEW YORK

Clark's Famous Cruises

EUROPE CRUISE June 28 s.s. "LANCASTRIA"

CUNARD LINE, 52 days, $600 to $1250

Madeira, Morocco, Spain, Algiers, Italy, Riviera, Sweden, Norway, Edinburgh, Holland, Belgium, Paris, (London, Rhine, Oberammergau Passion Play)—select clientele; the most and best for your money.

MEDITERRANEAN CRUISE, Jan. 31—$600 up

Hotels, drives, fees, etc. included

C. A. Baker, Suite 904-5, 140 South Dearborn St.
Frank C. Clark, Times Building, New York City.

Spain—Holy Land—Europe
62 Days—$785
ALLEN TOURS, Inc.
333 N. Michigan — Cent. 9741

ITALY • FRANCE • SPAIN
BY THE NEW FAST AND LUXURIOUS "QUEENS OF THE SEAS"
SATURNIA AND VULCANIA
COSULICH LINE — 17 BATTERY PLACE, N.Y.C.

ITALY SPAIN RIVIERA

BY THE LUXURIOUS LINERS
CONTE GRANDE
CONTE BIANCAMANO

Gibraltar—Naples—Villefranche—Genoa
May 10 — May 24 — June 14 — June 28

SECOND CLASS FOR TOURISTS

Tourists who cannot afford the cost of first class accommodations may travel inexpensively in regular or intermediate second class, which offer the utmost in comfort coupled with unexcelled service.

LLOYD SABAUDO LINE, 318 So. Dearborn St., Chicago, or Local Authorized Agents

---

RESORTS AND T[...] — MICHIGAN.

Ther[...] M[...] 16[...]

Ocean Trav[...]

EVERY WEDNESDA[...] MIDNIGHT

TO EUROPE

HAMBURG-AM[...] LINE
177 No. Michigan A[...] or local steamsh[...]

RESORTS AND TRAVEL — MICHIGAN. | RESORTS AND TRAVEL — MICHIGAN. | RESORTS AND TRAVEL — MICHIGAN. | RESORTS AND TRAVEL — MICHIGAN. | RESORTS AND TRAVEL — MICHIGAN. | RESORTS AND TRAVEL — ILLINOIS. | RESORTS AND TRAVEL — ILLINOIS. | RESORTS AND TRAVEL — ILLINOIS.

There's No Other Summerland in the World Like Michigan

CHICAGO OFFICE
161 N. MICHIGAN AVE.
Phone FRAnklin 3896

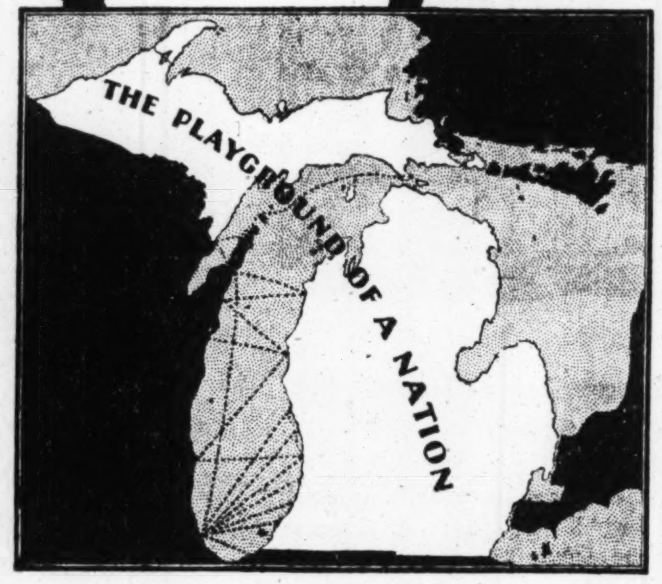

GET your family away from the dust, heat and roar of the city. Give them the happiest, most exhilarating summer they have ever known. Plan now for a vacation in Michigan.

Michigan has the most delightful summertime climate in all America. Here the pine-scented air is washed clean and clear by the waters of three Great Lakes. Ultra-violet rays—so beneficial in renewing health and energy—exert their full effect in this pure air. Here, too, the children have more outdoor play hours because a sandy subsoil dries the ground quickly after a rain.

And what a place for fun! You can plunge in the rolling surf of the big lakes, loll on the white sands of broad beaches, or swim in sheltered inland waters. More than 5,000 lakes and streams assure you superb fishing for bass, trout and muskellunge. There are sporty golf courses everywhere; also flower-fringed woodland trails for hiking or horseback riding.

Think of it! Michigan's 2,016-mile shore line is longer than the Atlantic Coast from Maine to Florida. Picturesque Indian villages, old Dutch settlements, enchanting shore drives and majestic forests make this a sight-seers' paradise. More than 21,000 miles of improved roads connect all points of interest. Fine hotels and a friendly greeting await you everywhere.

Best of all, Michigan is close at hand. All resort centers are easily reached by special summer through railroad service and by fast daily steamships. Just a few hours and you are in this scenic summerland of happy, sunshiny days and cool, keen-aired nights.

Thousands own cottages in this healthful region where every courtesy is extended and taxes on property owned and occupied by nonresidents are almost negligible. Many, too, who were attracted to West Michigan by its vacation delights now live here the year 'round. They combine business and pleasure by living on a revenue-producing fruit-growing or dairy farm.

Any of the bureaus listed at left will gladly send you Michigan Vacation Books, together with impartial information about sports, points of interest, hotels, rates, etc., in every section. Mail the coupon today.

Michigan Tourist and Resort Association
(West Michigan)
Dept. T-200. Grand Rapids, Mich.
Chicago Office—161 N. Michigan Ave.—Phone Franklin 3896.

East Michigan Tourist Association
(East Michigan)
Dept. T-210. Bay City, Mich.

Upper Peninsula Development Bureau
(Upper Peninsula)
Dept. T-220. Marquette, Mich.
Chicago Office—161 N. Michigan Ave.—Phone Franklin 3896.

Southeastern Michigan Tourist and Publicity Assn.
Dept. T-230. 1805 Stroh Bldg., Detroit, Mich.
(State of Michigan Co-operating)

MAIL THE COUPON

Gentlemen: T-4-20
Please send me Michigan Vacation Booklets.
Also send information on ☐ Hotels ☐ Resorts ☐ Cottages near .... ☐ Fishing ☐ Golf ☐ Roads ☐ Water Sports ☐ Boys' Camps ☐ Girls' Camps. If I come, it will be by ☐ Rail ☐ Boat ☐ Motor.
Name ....
Address ....

A Corner in the TERRACE GARDEN Morrison Hotel

A Terrace Garden Easter Sunday

IN whatever way you spend the great springtime festival, *plan to give it the right finish*—a delightful "get-together" dinner in the Terrace Garden. Six tempting courses, served from 5:30 to 9 p. m.

No Cover Charge

is made at any time at the Terrace Garden. There is dancing to the most fascinating music at luncheon, dinner and after-theatre supper. A new musical program will be given next week by

Joe Falvo and His Orchestra with Olive O'Neil
Beginning Monday, April 21st

All rooms at the Morrison are outside, with bath, running ice water, telephone, bed-head lamp, and Servidor. A special housekeeper on each floor. Finest garage accommodation.

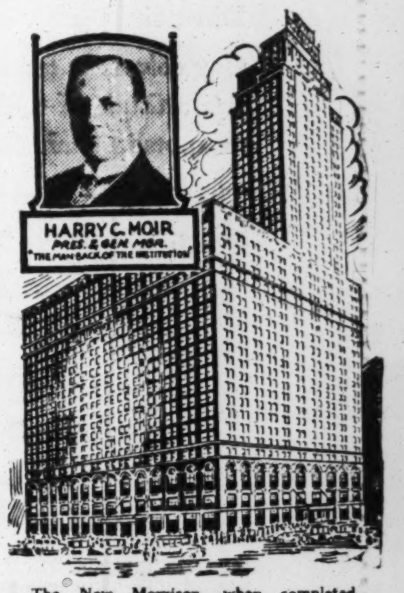

The New Morrison, when completed, will be the world's largest and tallest hotel—46 stories high, with 3,450 rooms.

MORRISON HOTEL
MADISON AND CLARK STREETS **CHICAGO**
1950 Rooms, 1950 Baths, $2.50 Up
Closest in Chicago to Offices, Theatres, Stores and Railroads

TOURS. | TOURS.

COMPLETE VACATION TOURS WEST

SURPRISINGLY LOW PRICED

Check your tour (✓)	From Chicago
☐ Colorado—7 days..........as low as	$125.71
☐ Yellowstone—9 days..................	140.04
☐ Glacier Park—9 days..................	156.03
☐ Yellowstone and Colorado—11 days..	167.94
☐ Yellowstone and Colorado—14 days..	206.28
☐ Glacier and Yellowstone—14 days....	211.97
☐ Black Hills and Yellowstone—11 days	181.48
☐ Black Hills and Glacier—12 days......	204.58
☐ Pacific Northwest—14 days..........	229.69
☐ California and Grand Canyon—14 days	251.58
☐ California and Grand Canyon—21 days	336.66
☐ Pacific Northwest and California......	338.10
☐ Alaska—3 weeks..........as low as	329.69

Arranged and operated by Burlington—Great Northern—Northern Pacific. The tour prices shown above cover all expenses. Special Pullmans—special schedules—motor trips—first-class accommodations—delicious meals everywhere. No day by day expense. Personally conducted.

An interesting new book just off the press gives complete tour details. It's free. You can get it by calling at—

BURLINGTON ROUTE, 179 W. Jackson Blvd., Phone Wabash 4600.
GREAT NORTHERN RY., 113 S. Clark St., Phone Randolph 6700.
NORTHERN PACIFIC RY., 73 E. Jackson Blvd., Phone Wabash 1271.

Or mail the coupon

BURLINGTON

J. G. Delaplaine, Mgr., Burlington Escorted Tours 2-A
547 W. Jackson Blvd., Dept. T-6 Chicago.
I would like to have this new tour book. I am interested in a tour to ....
Name..........................
Street.......................... City..........................

ESCORTED TOURS

MISSOURI.

ST. LOUIS' FINEST HOTEL!

INDIVIDUAL in the *completeness* and luxury of its colorful moderne beauty . . . in the efficiency of its swift, silent service . . . in its heritage of genuine old-fashioned hospitality. You will enjoy its newness . . . its comforts. It offers you an address of *prestige* in your contact with St. Louisans. Make this your home in St. Louis.

New!

Hotel Jefferson
The ARISTOCRAT *of* ST. LOUIS

400 rooms
from $3.00 to $4.00

400 rooms
from $4.50 to $7.00

Suites
$8.00 to $15.00

Ocean Travel. | Ocean Travel.

EVERY WEDNESDAY MIDNIGHT TO EUROPE

As regular as clock-work—a great express liner slips away from New York and heads for Cherbourg, Southampton, Hamburg. She is one of the "Famous Four"

HAMBURG . . . NEW YORK
DEUTSCHLAND . ALBERT BALLIN

Aboard, all is clock-work, too. Service, cuisine, appointments, accommodations have been perfected in every detail through 83 years of experience.

Another notable feature of these great ships—special steadying equipment reduces rolling to almost a fourth of normal and makes the 7-day voyage "A Week of Solid Comfort."

A distinguished Cabin Service to Ireland, France and Germany also is available.

HAMBURG-AMERICAN LINE
177 No. Michigan Ave., Chicago or local steamships agents

Ocean Travel. | Ocean Travel.

FASTEST SERVICE *New York to* SOUTH AMERICA

Every Week a "Santa" Ship

21 day All Expense **PERU TOUR $395**
Sail April 25, maiden voyage "Santa Clara" Arrive back in New York May 16
Passports Not Required

DE LUXE PASSENGER SERVICE

NEW standards in speed cut two to five days from the sailing time to the main ports in Panama, Colombia, Ecuador, Peru and Chile.

Next Sailings

Santa Clara	Apr. 25	M.S. Santa Maria	May 9
Santa Teresa	Apr. 30	M.S. Santa Rita	May 14

For further information address

GRACE LINE
140 So. Dearborn St., Chicago. Tel. STAte 0092

Europe, $365
Six Countries, Passion Play. One of 250 Conducted All-Expense Tours.
ALLEN TOURS, Inc.
333 N. Michigan Ave. Central 9741

WASHINGTON.

Seattle is a picturesque metropolis in the midst of a Charmed Land for vacationists and tourists. Write Seattle Chamber of Commerce for full information.

Advertise in The Tribune

NEW JERSEY.

BRADLEY BEACH
New Jersey
A Fashionable Place to Spend The Summer
Season Cottage Rentals from $500 to $3,000
Ten Golf Courses, Tennis, Riding
75 Minutes From New York
Address the City Clerk

TOURS.

SANGER
Everything in travel . . . Domestic and Foreign . . . 32 tours from $50 up . . . summer vacations one week or longer . . . Write or call for literature. Ask about our FREE Tour.
111 W. Washington Rand. 9158

20th Year — 8 Tours
ALL-EXPENSE ESCORTED SUMMER VACATION TRIPS
EASTERN CANADA $120
YELLOWSTONE-COLORADO $174
CANADA & EASTERN CIRCLE $175
GLACIER-YELLOWSTONE-COLORADO $240
CANADIAN ROCKIES-GLACIER PARK $270
CANADIAN ROCKIES & ALASKA $370
CANADIAN ROCKIES-CALIFORNIA $340
Also Bermuda, European & others
WRITE OR PHONE FOR FOLDER COVERING 8 VACATION TRIPS..
POWERS TOURS
111 W. WASHINGTON STREET, CHICAGO
Telephone DEA. 7058

MAKE RESERVATIONS NOW
MOTOR TOURS
EAST ~ WEST

DOWN EAST
2 WEEKS $115
"Switzerland of America"
2 WEEKS $185
NIAGARA FALLS
1 WEEK $50
QUEBEC-ST. LAWRENCE
2 WEEKS $185
YELLOWSTONE PARK
2 FULL WEEKS
PHONE RAN. 1851—RAN. 3709
HOGLE~SPEARS
112 WEST RANDOLPH—HOTEL SHERMAN

The Best Tour for You to Take
EUROPE 1930
The trip you take and the company you go with will make a lasting delightful memory through the years, if you go with us on one of our 19th annual tours to Europe this year. De Luxe Party, May 31st, all expenses included, $1395. Many other tours at various prices.
BEALE TOURS 112 West Adams St. Randolph 1770
Also domestic Tours to all parts of America.

Advertise in The Tribune

8 Day Spring Cruise
Mississippi, Ohio and Tennessee Rivers
Steamer Cape Girardeau
Queen of Mississippi Packets
Leave St. Louis May 10. Return May 17. See the Great $51,000,000.00 Wilson Dam and the other wonders of Muscle Shoals.
Lauder Tours 112 W. Adams St. Randolph 1873

COLORADO.

"Colorful Colorado"
48-page richly illustrated book sent free on request to Dept. A-41, The Colorado Ass'n, 514 16th St., Denver, Colo.

Moving—or Looking for New Furnishings for Your Home? At Mandel's Choose These

Chairs to Put You and Your Purse at Ease

Announcing

An Early Summer Opening in Mandel's Sixteen Model Rooms and Budget Apartments

Foretelling the warm days of Summer, Mandel's 16 Model Rooms and Budget Apartments take on new garb . . . suitable to the season, yet still following the manner of the 18th Century, the Directoire period and the Modern age.

Gay colors, in tune with the lightness and carefree attitude of the Summer flowers, find favorite spots in chair covers, pictures and draperies.

The Spirit of Summer pervades throughout the home, sponsored by Mandel's . . . . .

a store of youth
a store of fashion
a store of . . . .
moderate price

Panel Curtains! They're Lacy! They Save You 40%!

$3

Ecru, Ivory and Gold—for the New Home

Filet and fancy weave curtains, or lustre lace panel curtains will freshen the interest in your old home, and in furnishing the new. Full width, 2¼ and 2½ yds. long.

Lacy Panel Curtains, $1.85

Swiss panel curtains, imported from Switzerland, or French marquisette panel curtains are especially important for charming living and dining rooms. They're full width, 2¼ yds. long.

Mandel's Draperies—Eighth Floor—State.

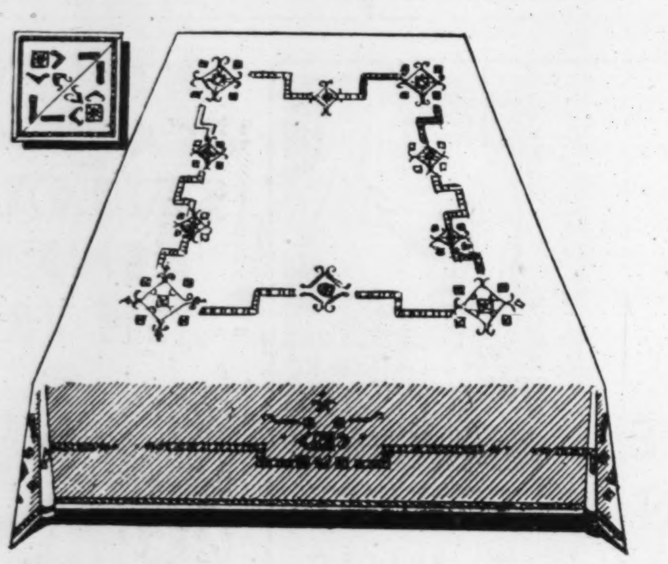

Italian Linen Banquet Cloths at Great Savings

Handsomely Embroidered **$10.95** *Priced to Your Advantage*

Embroidered by hand, in lovely designs, these cloths indicate that ordinarily they would be priced much more. Size 72x90 in. Napkins to match, dozen $6.95.

Five-piece Italian Bridge Set, **$2**

Embroidered in several lovely patterns. Ecru cloth and four napkins.

Fancy Napkins, **6 for $2**

Filet and cutwork napkins, with Venice motif. For luncheons, teas.

Mandel's Linens—Second Floor—State.

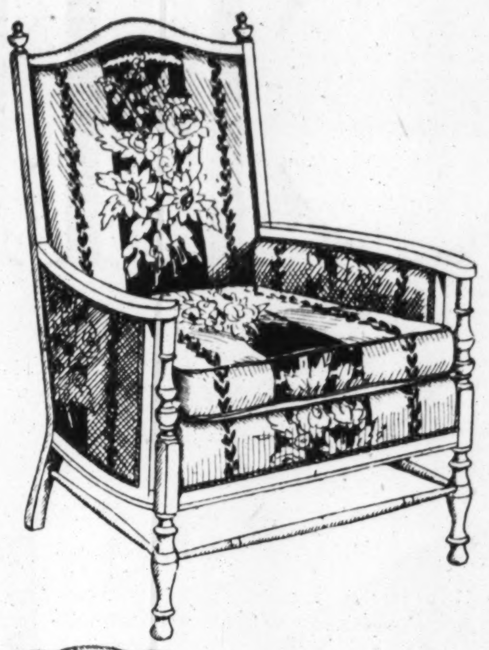

Provincial Chairs In Popular Maple

$25

Usually Higher-Priced! Choice of Many Covers

Looking as though they had come straight from the provinces of France, these maple chairs win their way to your heart and pocketbook, with their gala covers, their kapok filled, comfortable cushions and their remarkably low price. Just $25.

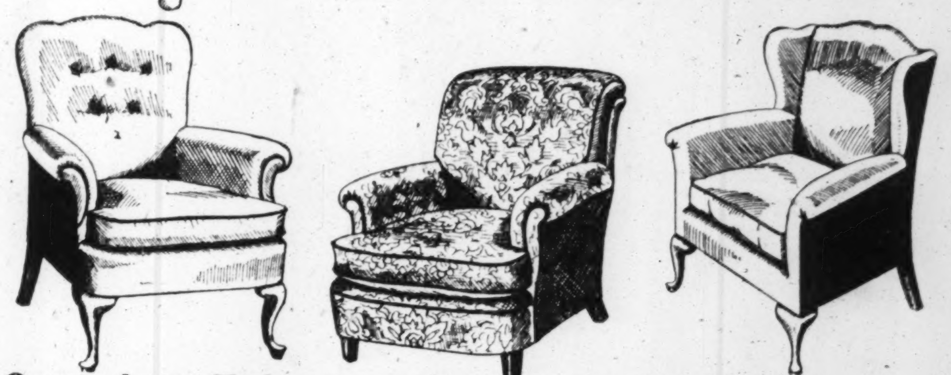

Queen Anne Chair, button tufted back, down cushion. Priced **$49.50**

Lounging Chair with down back and down cushion, **$98.50**

Wing Chair, small wings, tapestry covers, **$29.75**

Boudoir Chairs— ruffled skirts of cretonne, **$10.50**

Phone Sets, walnut veneer and gum-wood; chair, table, **$9.75**

End Tables, of solid walnut; gracefully fluted legs, **$5.95**

Mandel's Furniture—Tenth Floor.

Use the Mandel Co-operative Plan of

Deferred Payments

On all purchases of $50 or more, in any Home Furnishings department, a time payment plan to meet your needs.

Chintz Spreads for New Home

An Unusual Value! **$3**

They're Made to Ensemble With the Draperies

In the Colonial manner, flowered chintz bedspreads combine with matching drapes for an interesting ensemble. Pastel colors with contrasting bands. Spreads, for double and twin beds, are $3.

Matching draperies—curtains, valances, tie-backs, **$2**

Mandel's Linens—Second Floor—State.
Mandel's Draperies—Eighth Floor—State.

Lamp Shades ½ Price!

For Bridge, Junior and Table Lamps **$2**

Any one of these lovely parchment paper lamp shades was formerly priced double . . . some even more! Fine etchings . . . black and white or colored . . . are reproduced on these shades.

Mandel's Lamps—Seventh Floor—State.

Hunting Scenes Decorate English Porcelain Sets

Luncheon Service for 6 **$5**

This 31-piece Set Is Most Unusual at This Price!

These English porcelain sets are proving decidedly popular with every one who sees them. They have a soft green or rose etching of an interesting English hunting scene on an ivory ground. 31 pieces —service for 6 persons.

Obtainable in Open Stock

Mandel's Chinaware—Seventh Floor—State.

"Forest-Aire" Mothproof Bags

They're Sure Protection! **50c**

Cedar Lined to Protect Your Clothes

Winter clothes, blankets and furs are an easy prey to wicked moths, unless the clothes are stored in cedar lined bags. White lined, for further protection. Clever fastener keeps out dust and dampness. With each is included a carton of Forest-aire moth destroyer! Priced just 50c.

Mandel's Household Utilities—Seventh Floor—Mezz.

Here Are 4 Outstanding Rug Values!

Copies of Oriental Rugs Ispahans, Sarouks, Kashans

For Loveliest of Homes **$100** *Average Size, 9x12 foot*

Wonderfully fine reproductions of famous Persian patterns have the lovely mellow colors and rich sheen of their originals, yet they boast of an extremely modern price.

Room Size Royal Wilton and Imported Chenille Rugs, Radically Reduced to **$65**

Heriz, Serapis, Gorevan Rugs, Direct from Persia

All Woven by Hand **$179** *Average Size 9x12 Foot*

Hand made Oriental rugs at the price of machine made domestic rugs! Heriz, Gorevan and Serapis Oriental rugs have lovely soft colors and popular geometric designs.

Imported Persian Sarouk Rugs —Average Size 9x12 Foot, **$395**

Mandel's Rugs—Eighth Floor—State.

A 75 Day Anniversary Celebration in

MANDEL'S 75TH YEAR

Visit the Historical Exhibits—to which the Chicago Historical Society has contributed fascinating relics from pioneer days right up until today! It's a graphic history of Chicago's growth—for Mandel's 75 Day 75th Anniversary.

Mandel's—Seventh Floor—Wabash.